The reliable Associated Press serves The Post exclusively every morning in the year. Associated Press news is truth.

# The Washington Post.

Today and tomorrow—Cloudy, warm; gentle to moderate southwest winds. Yesterday—High, 89; low, 64; 1931—High, 88; low, 57. Details on page 5.

NO. 20,443. ENTERED AS SECOND-CLASS MATTER, POSTOFFICE, WASHINGTON, D. C. WASHINGTON: SUNDAY, JUNE 5, 1932. COPYRIGHT, 1932, BY THE WASHINGTON POST CO. FIVE CENTS. WASHINGTON & SUBURBS | TEN CENTS. ELSEWHERE

# SENATE CUTS U. S. PAY ABOVE $1,000

## *VETERAN FORCES DEFY REQUEST TO LEAVE THURSDAY*

### Threat to Stay Till Paid Renewed by Bonus Army.

### HOUSE VOTE IS ASSURED

### 145th Signature Is Put on Petition; 6,000 Marching Here.

The bonus expeditionary forces last night defied the request of the District Commissioners that they evacuate the Capital on Thursday and consolidated virtually all the veterans into one army determined to "stay until the bonus is won."

Flushed with success in their drive for 145 signatures for the petition to bring the $2,000,000,000 bonus legislation before the House for a vote—which was achieved yesterday—the men organized under Commander in Chief Walter W. Waters for a campaign to insure passage of the bill.

Their answer to the Commissioners' request was a meeting of representatives of 2,000 organized veterans, who selected Mr. Waters as their leader, and agreed to submit to military discipline, and to be unified in their objective —to stay until the bonus is won.

**Thousands More on Way.**

That an acute problem is presented by the veterans is conceded by authorities. There are 3,000 in the city of whom 2,000 are organized and 1,000 are unaffiliated, and hordes estimated to number from 6,000 to 10,000 trekking here from all parts of the country, despite efforts of veteran organization leaders to dissuade them.

The organized veterans elected Harold B. Foulkrod, of Philadelphia, as chairman of the legislative committee, composed of 17 veterans, who tomorrow will begin a lobbying campaign to get votes for the bonus bill which, under the rules, will be called from committee to the floor of the House on June 13 if the House does not adjourn before then.

This committee, in a formal statement issued last night, repudiated Emanuel Levin, head of the Workers Ex-Service Men's League and the National Provisional Bonus March Committee, both Communist organizations, who assured authorities that the veterans would accede to request to evacuate Thursday.

**Repudiating Statement.**

"Mr. Levin," the statement said, "is not a member of the bonus expeditionary forces and is not authorized to speak for it. The B. E. F. was organized for one purpose, that of pressing for the passage of the bonus and have emphatically their intention of remaining here until that purpose is accomplished. That is still the purpose of the B. E. F. Mr. Levin, if he speaks for any one, speaks only for those in the two organizations with which he is affiliated, and none of those are in the B. E. F."

All the veterans represented at the conference last night agreed to submit to regulations enforced by the Oregon delegation, the first of which

Continued on Page 5, Column 2.

### *Kangaroo Court Martial Warns Red Chieftains*

An order "to leave town—quick, or else—" was served upon Emanuel Levine and Samuel J. Stember, Communist leaders by a "kangaroo court martial" held last night in the veterans billet at Twelfth and D streets southwest.

The men were caught trying to create disorder in the ranks of new arrivals in the bonus army. Mess Sergt. William Laughry, of New Mexico, collared the men and brought them to the Twelfth street billet.

Evidence was presented against them. They denied Communistic affiliations and a charge that they were seeking to agitate the veterans.

After hearing testimony of the former soldiers, W. C. Cox and Harold B. Foulkrod, judges in the court martial imposed the sentence. They were warned that if they reappeared in the ranks they would be vigorously dealt with.

Both of the men have claimed that the Workers Ex-Service Men's League and the National Provisional Banus March Committee with which they are affiliated and which are Communistic originated the bonus march.

## MILLS' RELIEF BILL PUT BEFORE SENATE

### Democrats of House Split Over Garner Program, Despite Caucus.

(Associated Press.)

The administration's relief bill, sponsored by Secretary Mills, of the Treasury, was introduced in the Senate yesterday by Senator Barbour (Republican), New Jersey. The bill was similar to the one previously introduced in the House by Representative Hawley (Republican), Oregon.

Meanwhile dissension broke out in Democratic House ranks over the Garner $2,320,000,000 relief program, although a party caucus Friday night voted to support the measure.

Representative Lozier (Democrat), Missouri, in a statement said he did "not attend the Democratic caucus, and will not be bound by its action."

"I can not vote it without doing violence to my conscience and judgment," he said, adding he was as vigorously opposed to the Senate Democratic and the administration plans.

Barbour said he presented the administration meausre at the request of Secretary Mills. In many respects the new measure was similar to the Barbour relief bill introduced May 23.

The new bill would amend the Reconstruction Finance Corporation act to provide additional employment

Continued on Page 5, Column 4.

### Building Associations Seek 50 Million Loan

Philadelphia, June 4 (U.P.).—Representative bankers and building and loan association officials will ask the Reconstruction Finance Corporation for a loan of $50,000,000 to strengthen Philadelphia and Pennsylvania building and loan associations, William A. Mason, assistant deputy banking commissioner of Pennsylvania in charge of building and loan associations, said today.

Mason said the decision to ask for the loan was reached yesterday at a private meeting of bankers and building association officials in the offices of the State department of banking.

### John Barrymore 2d Born in Los Angeles

Los Angeles, June 4 (A.P.).—A son weighing 6 pounds 10 ounces was born today to Mr. and Mrs. John Barrymore. It was understood the boy would be named John Barrymore 2d.

The baby and the mother, Dolores Costello of the screen, were reported doing well. The father, member of perhaps the most widely known theatrical family in the world, was jubilantly pleased, although he had asserted all along he would be equally delighted whether the newcomer was a boy or a girl. The Barrymores have a daughter, Dolores Ethel Mae Barrymore, born at the same hospital April 8, 1930.

### J. Y. Brown, Kentucky, To Favor Referendum

Lexington, Ky., June 4 (A.P.).—John Young Brown, speaker of the State House of Representatives, who has announced his candidacy for the Democratic nomination for representative from the Sixth Congressional District, said in a statement today he would favor a referendum on the prohibition question.

## G. O. P. CAUCUS MEETS TODAY ON DRY PLANK

### Best Minds in Senate Guests of Moses at Informal Talk.

### INVITATION IS DENIED BORAH, ARDENT DRY

### Garfield, Party Platform Framer, to Sit In to Conciliate Views.

By EDWARD T. FOLLIARD.

Ten Republican senators are scheduled to gather around a table at the Congressional Country Club at 1 o'clock today for a conference that may or may not be momentous.

The senators known as the "best minds" in their party, are scheduled to talk about prohibition. More specifically, they are scheduled to talk about the kind of prohibition plank that is to go into the Republican platform.

They will be joined at their luncheon conference by James R. Garfield, son of the martyred President, who has been selected by President Hoover as a sort of mediator in the platform controversy. It is Garfield's task to hear all sides and then attempt to draft a satisfactory prohibition plank.

**100 Proposals Received.**

How immense his task is may be gathered from the fact no less than 100 proposed planks already have been dumped into his lap. This total may grow today.

The host at today's country club luncheon will be Senator George H. Moses, of New Hampshire, one of the smartest political scientists in the Republican party.

The guests, in addition to Mediator Garfield, will include Senators James E. Watson, of Indiana, Republican leader of the Senate; David A. Reed, of Pennsylvania, and Hiram Bingham, of Connecticut.

Senator Moses declined to give out a complete guest list, so that it is impossible to say whether the conference will be altogether ex-cathedra or not.

**Borah Not Invited.**

While reporters were unable to learn the identity of the other senators invited to the luncheon, they did succeed in singling out some who had not been invited.

Among these was Senator William E. Borah, of Idaho, whose determination to keep the Republican party from adopting a moist, or resubmission plank, has brought him to the verge of what may be the big political battle of his career.

Yesterday Borah and Mediator Garfield talked about prohibition for an hour and a half, with Borah apparently doing most of the talking.

Presumably Borah told Garfield what he told President Hoover at a

Continued on Page 2, Column 7.

### Herriot Assumes Post; To Keep Foreign Policy

Paris, June 4 (U.P.).—Edouard Herriot, leader of the radical Socialist party, assumed power in France today when Andre Tardieu, the retiring premier, turned over the post to him formally at the foreign office.

Herriot was regarded as having a strong government. It can stand, however, only as long as Tardieu's followers and the Socialists permit it. Neither, however, planned immediate opposition and may be expected to interfere only if the government threatens nationalization of the railways or tampers with France's security policy. Not even a slight change in foreign policy may be expected from the new government, especially on disarmament or debts.

## *Rebels Seize Reins In Chile and Set Up Antiforeign Junta*

### Davila Leads Socialists; Diplomats of World Meet to Protect Their People.

CARLOS DAVILA.

Santiago, Chile, June 4 (A.P.).—A revolutionary government, headed by a military junta, was set up in Chile tonight after army supporters of Carlos Davila, former ambassador to Washington, had seized the presidential palace.

The junta, composed of Senor Davila, Col. Marmaduke Grove and Eugenio Matte, was expected to proclaim a socialist republic, antiforeign in administration, but free, the rebels said, from "Russian Sovietism."

President Juan Esteban Montero left the palace for an unannounced destination after the coup, which included the killing of three persons and wounding of 60 in a riot near the palace. He was understood to have gone to his private residence.

It was authoritatively reported that President Montero had not resigned or yielded the presidential power to to the junta. In view of this some foreign diplomats doubted that the United States and other countries would recognize the new government. There was some talk that a general strike might dislodge the junta from power.

The entire Chilean air force, backed by at least the moral support of the army and navy, took part in the revolt. The capitol was undefended, a "neutral" army and carabineers offering no resistance, when the revolutionaries stormed the palace at 6:30 p. m. They included army, air and

Continued on Page 2, Column 5.

## COPPER CHIEFS HELD USING 'INSIDE' DATA

### Senate Committee Counsel Charges High Officials Profited in Stock.

(Associated Press.)

The use of "inside information" for personal profits by high officials of big copper companies dealing in the stocks of their own corporations was charged yesterday in the Senate banking committee's stock market investigation.

William A. Gray, committee counsel, said officers of the Anaconda Copper Co., and a few others, including the National City Co., made more than $4,000,000 by buying up the stock of other copper concerns they knew were to be acquired by Anaconda.

Those in on the deals, he charged, were Cornelius F. Kelly, president of Anaconda; John D. Ryan, chairman; H. F. Guggenheim, large stockholder in the Chile Copper Co.; and W. E. Thornton, president of the Greene Cananea Copper Co., in addition to the National City Co..

Gray also charged that these men profited from a "wash sale" in copper stocks which boosted the price in violation of stock market rules.

Ryan, a quiet-spoken, gray-haired man, was the witness as Gray told the story. He denied that he had profited, because he said he held his stock until it depreciated in value. He agreed, however, that if

Continued on Page 8, Column 2.

## CLARK JURY, UNABLE TO AGREE, RELEASED

### Members Report One of Number Balked Verdict of Acquittal.

Failing to agree after 18 hours of deliberation, the jury in the trial of Berry E. Clark, former clerk to the Montgomery County commissioners, on a charge of embezzlement in the Circuit Court in Rockville, was discharged yesterday by Judge Robert B. Peter.

The jurors said that eleven had voted for acquittal but that Carson W. Pope, of Redland, had refused to budge from his "guilty" stand. The jurors crowded about Mr. Clark and defense attorneys, Thomas L. Dawson and E. Barrett Prettyman, and shook their hands while they explained the situation.

The defense lawyers announced that they believed they had won a moral victory in that their plea to the jury had failed to win acquittal by so small a margin.

Judge Peter had summoned the jury at 4 o'clock and asked if there was any possibility that they could reach a verdict. Elbin Leishear, of Brookville, foreman, responded: "I think so, your honor."

Fifteen minutes later the jurors again stood before the court and announced themselves hopelessly deadlocked.

"Well, then, gentlemen, I will have to discharge you, if there is no hope for a verdict," the judge announced.

Judge Peter then fixed bail at $5,000

Continued on Page 4, Column 1.

## Uncle Sam in Business

By B. ECCLES

### Ejection of Government Departments From Private Enterprises Injuring Merchants Demanded as Means to Aid Business Recovery; Some Startling Facts.

Hopes of the Nation's business men that Uncle Sam behind the bargain counter will be ultimately supplanted by retailers of the taxpaying variety have been revived with adoption by the House of the Shannon resolution to investigate Government competition with private enterprise.

That the Federal Government not only sanctions corporations for the sale of commodities and nonessentials at low cost to its employes and the general public familiar with the procedure of purchase, but often participates in their profits and in other instances has set up its own retail establishments is a fact well known to the merchants of Washington and wherever Federal institutions are maintained.

That "the Government at this time is competing with American citizens and American taxpayers in 250 lines of private business" was expressed by Representative Lamneck (Democrat), of Ohio, in laying before the House suggestions that might aid business recovery.

District retailers contend that this number is conservative, the ramifications of Federal encroachment extending to virtually all private enterprise with the possible exception of the sale of homes and motor cars. Some doubt is held as to whether these exceptions are wholly unaffected, it being pointed out that Federal employes in financial straits have limited access to funds made available by Government departments for emergencies.

Restaurant proprietors have long attempted, with indifferent success, to bring about remedial legislation affecting cafeterias operating rent free and without expense of light and heat in Government buildings. Despite their protests this practice has grown until the Welfare and Recreational Association of Public Buildings and Grounds now operates seven cafeterias in addition to lunch counters, tea houses, a tourist camp, news stands, tennis courts and miscellaneous bootblack stands, soda fountains and vending machines.

The Welfare and Recreational Association was incorporated in 1926 for the varied purpose "to operate

Continued on Page 10, Column 2.

## *Hausner Still Unsighted After 37 Hours on Flight*

(Associated Press.)

The fleeting hours that brought a cloak of darkness over the North Atlantic last night inscribed—tentatively, at least—on the long list of missing fliers the name of Stanislaus Felix Hausner, the noncommittal Newark, N. J., aviator.

Thirty-seven hours after he lifted his four-year-old red monoplane from the 3,500-foot concrete runway of Floyd Bennett Field, New York, the 31-year-old Polish-American was unreported either on land or sea. He had hoped to reach London in 31 hours.

In the British Isles and in France beacons cut welcoming ribbons of light in the darkness, but at 10 p.m. (Eastern standard time) no word had come of his whereabouts.

At Croyden Airdrome, near London, a group of aviation enthusiasts waited silently beneath an overcast sky which sent down a patter of rain. The watch was duplicated at Le Bourget Field in Paris and at Le Touquet, where 125 air fans inquired anxiously for word.

Meanwhile, at Newark, Mrs. Martha Hausner, the flier's attractive young bride of a year, continued the prayers for his safety she had said intermittently since she waved him a cheery farewell shortly after the take-off at 8:46 a. m. (E. S. T.) Friday.

## U. S. PAY DROP TO HURT MANY NOT IN SERVICE

### Scores of Relatives Are Aided During Crisis by Federal Workers.

### THOUSANDS TO LOSE HOMES AS RESULT

### Number of Persons Affected Will Total an Unusually Large Figure.

By J. B. M'DONNELL.

Advanced in the so-recently sacred name of governmental economy as a necessary part of the budget-balancing program, the proposal to slash Government pay will, if carried out, wreak additional distress, and, in some instances, ruination, on thousands of men, women and children throughout the length and breadth of the distressed land.

A survey among Government workers in various sections of the country gives a graphic glimpse of the dire results of a pay slash.

Some workers would lose the homes which they have been struggling for years to buy. Some would have to move out of their present none-too-elaborate homes into more inadequate but cheaper lodgings.

Many would be confronted with the sore necessity of cutting down the family food bill, which would mean less milk and other foods necessary to a well-rounded diet for growing children. Many would not be able to maintain their promises to liquidate bills contracted in the belief that Uncle Sam was one employer who could be relied on to keep his wage bargain in poor times even though he paid cheap wages in boom times.

**Farflung Results.**

Exaggerations are commonplace in advocacies and pleading of causes. It is for that reason that effort has been made to keep out of the foregoing summation any hint of exaggeration by attempting to specify the number of thousands who will lose their homes, be forced to move or have to cut down their food and take their children out of school and add them to the growing number of hopeless persons seeking jobs which private industry will not afford.

Unquestionably, however, the number of persons who will be harmed by a slash in Government pay will exceed by many times the number of persons on the Government pay roll. To say that Government employes have and are contributing to unemployment relief and public charities is to endow them with no special grace. Others are, too, and such contributions are a matter of record.

But the none-too-large but heretofore-certain Government pay envelope has assumed heavier and heavier burdens which are not shown on the records of public aid. Thousands of Government workers have assumed the whole or partial support of rela-

Continued on Page 4, Column 2.

### Minister in Senate Race On Modification Plank

Springfield, Mo., June 4 (A.P.).—Former United States Representative Dewey Short, a Methodist minister, who is campaigning for the Republican senatorial nomination, today declared in favor of modification of the eighteenth amendment.

"In the name of decent living and good Government, I feel that a change is now imperative," he said. "I am convinced the eighteenth amendment should be modified permitting self-determination by States." Short was classed as a dry when representing the Fourteenth Missouri district in Congress a few years ago.

## *Senator Morrison Leading Over Wet in North Carolina*

Charlotte, N. C., June 4 (A.P.).—Senator Cameron Morrison, 63-year-old former governor and militant dry, led his four opponents for the Democratic nomination as senator in early returns from today's primary.

Robert R. Reynolds, of Asheville, who campaigned against the senator on a platform calling for repeal of prohibition, was second, while Thomas C. Bowie, former superior court judge, and Frank Grist, State commissioner of labor, were virtually tied for third.

Arthur Simmons, a poultryman, who filed as a candidate but made no campaign, received scant attention from the voters.

With 98 of the State's 1,823 precincts reported, the unofficial count for the "long term" was: Morrison, 4,698; Reynolds, 4,246; Grist, 712; Bowie, 1,224; Simmons, 58.

The "long term" is the regular six-year term beginning next year. The electors also nominated for a short term running from the general election in November until the beginning of the regular term. The vote was about the same in the early returns as for the long term.

J. C. B. Ehringhaus, of Elizabeth City, attorney and former legislator, forged ahead of A. J. Maxwell and R. T. Fountain, the other two candidates for the Democratic nomination as governor in the early returns.

## *FLAT 10 PER CENT SLASH IS PASSED BY 38 TO 27 VOTE*

### *U. S. Paying Thousands Less Than 'Living Wage'*

A compilation by the Bureau of the Budget shows there are thousands of civilian Government employes, who receive less than a recognized living wage from Uncle Sam.

The bureau's figures show that in January, this year, there were 124,678 Government employes receiving less than $1,000 a year.

Employes who are paid between $1,000 and $1,100 a year numbered 56,883; those receiving between $1,100 and $1,200 numbered 12,157; those between $1,200 and $1,300 a year numbered 37,558; those between $1,300 and $1,400 were 20,243; those between $1,400 and $1,500 numbered 24,643.

This makes a total of 276,162 who are paid less than $1,500 a year. The number getting less than $2,200 a year was 558,034.

Employes receiving from $1,500 to $1,600 numbered 24,044; from $1,600 to $1,700 the number was 28,389; from $1,700 to $1,800, 20,028; from $1,800 to $1,900, 35,690; from $1,900 to $2,000, 32,776; from $2,000 to $2,100, 24,186; and those receiving $2,100 but less than $2,200; numbered 116,759.

### Last-Minute Move by Tydings Puts In Exemption.

### HOUSE SUPPORT SEEN BY RAINEY

### Forced Furlough Plan May Be Acted On Tomorrow.

By ROBERT C. ALBRIGHT.

A flat 10 per cent cut in the pay of civilian Government employes, exempting workers drawing less than $1,000, passed the Senate yesterday by a vote of 38 to 27.

The exemption was written into the bill in a last minute move by Senator Tydings (Democrat), Maryland. Seven earlier attempts at modification went down to hopeless defeat.

Senator Tydings appealed for "humanity" toward employes in the "bare subsistence" class. He said only $3,910,000 of the $121,050,000 pay cut savings would be lost by the step. His amendment was accepted 4 to 29. Approval of the amended committee plan followed.

Only one chance remained for review of the action taken yesterday. The President's proposal for enforced Federal furloughs without pay, as a substitute for the sweeping pay cut provision, may reach a vote tomorrow. Sponsored by Senator Moses (Republican), New Hampshire, the plan daily is gaining adherents.

**House Acceptance Seen.**

Immediately following the pay-cut action, Representative Henry T. Rainey, Democratic House floor leader, predicted the lower chamber will accept the slash without alteration. He said he thought the Senate had "reached a fair solution" of the problem. The House recently approved an 11 per cent reduction on Federal pay in excess of $2,500.

The drastic Senate action came as a complete surprise to spectators who for three days had thronged the galleries. In only one or two isolated instances had any senator outside of the bipartisan economy committee, raised his voice in support of a horizontal cut. Speeches condemning any flat reduction have consumed the better part of the last three sessions.

First intimation that Senate action would surpass the House cut in violence came just before noon yesterday, when the Johnson amendment, proposing that salaries below $2,500 be excluded from the slash, was defeated 51 to 25.

Then followed a long series of sliding scale proposals to "step up" the cut, touching lightly the lower wage grades, and bearing heavily on the high salaries.

**Norris Proposal Rejected.**

The first attempt to substitute a graduated schedule was sponsored by Senator Norris (Republican), Nebraska. He proposed a $1,500 exemption, and cuts above that amount ranging from 5 per cent on pay between $1,500 and $2,500, to 25 per cent on salaries over $7,500. By a vote of 54 to 20 the Senate rejected it.

Senator Walsh (Democrat), Massachusetts, next came forward with a scale that had the support of a group of senators, including Senator Copeland (Democrat), New York, and Senator Vandenberg (Republican), Michigan.

This cut, for which a saving of $90,000,000 was claimed, would have exempted compensation below $1,000.

Continued on Page 3, Column 2.

## TAX REPORT VOTE CHEERED IN HOUSE

### Debate Expected in Senate, but Leaders Confident of Approval Tomorrow.

(Associated Press.)

The billion-dollar revenue bill to balance the budget sped to the threshold of congressional completion yesterday as the House adopted the compromise measure with a shout of "ayes."

A few minutes later the Senate gave unanimous consent for consideration beginning Monday noon, and leaders of both parties confidently predicted the gigantic tax-raising legislation would be in the hands of President Hoover by tomorrow night.

There were demands for immediate action on the Democratic side as the conference report on the tax bill reached the Senate early in the afternoon. Senator Watson, of Indiana, the Republican leader, however, said he had been informed of objections against the bill calling for debate. He was given unanimous consent for consideration on tomorrow.

A fight is in prospect against the modification made by the Senate and House conferees in the power company tax of 3 per cent. This levy was changed in conference to apply to consumers of electrical energy instead of upon the gross receipts of the power companies.

"Every practical man in this chamber knows the Senate is going to approve this bill and let us do it now," asserted Senator Ashurst (Democrat), of Arizona.

Senator Connally (Democrat), of Texas, also urged immediate action

Continued on Page 5, Column 1.

### Venizelos Again Agrees To Form Greek Cabinet

Athens, Greece, June 4 (A.P.).—Eleutherios Venizelos agreed today to form a cabinet to succeed the ministry of Alexander Papanastasiou, who resigned yesterday.

The veteran Venizelos stepped down from the premiership May 21 after the Legislature had refused to adopt his program for settling Greece's financial problems.

NEWS of the Surrounding States

*Appears on Pages 2, 3 and 20 Today*

# RITES AT ARLINGTON TO HONOR GRAY DEAD

### Tribute to Confederates in National Cemetery to Be Held This Afternoon.

Memorial day exercises in the Confederate section of the Arlington National Cemetery will be held at 3 o'clock this afternoon under the joint auspices of Camp 171, Confederate Veterans, United Spanish War Veterans, American Legion, Sons of Confederate Veterans, Daughters of the Confederacy, and Southern Memorial Association.

The Confederate Veterans will march past the grandstand where they will receive a salute from veterans of others wars. They will be led by the Marine Band, and a detail of 100 veterans from the Spanish War Veterans and American Legion.

The program will begin by the Spanish War Veterans and the American Legion massing colors and the Marine Band playing "America."

Speakers for the afternoon will be introduced by Gen. W. L. Wilkerson. Invocation will be lead by Dr. John E. Briggs, pastor of the Fifth Baptist Church. A wreath will be placed at the grave of Gen. Joseph Wheeler, and the Tomb of the Unknown Soldier.

## Alexander Meade Rites Held at Charlottesville

Special to The Washington Post.

Charlottesville, Va., June 4.—The funeral of Alexander Brown Meade, native of this city, who died in Washington, D. C., after a brief illness, was held at 3 o'clock this afternoon from Christ Episcopal Church, the service being conducted by the Rev. Robert F. Gibson. Interment was in the family section of Maplewood Cemetery.

Mr. Meade was a grandson of the Right Rev. William Meade, Bishop of Virginia, and a son of the Rev. Richard Kidder Meade, for many years rector of Christ Church. He is survived by his second wife, Mrs. Nellie W. Meade, and two daughters, Miss Frances Day Meade, of New York City, and Mrs. E. Russell Roberts, of Washington, D. C. He also leaves one sister, Miss Minnie W. Meade, of this city.

## C. M. Llewellyn, Civil War Soldier, Dies at 90

Special to The Washington Post.

Charlottesville, Va., June 4. — Charles Marshall Llewellyn, sr., 90 years old, Confederate veteran, died early yesterday. In recent years he made his home with his two daughters, Mrs. Samuel Taylor Darling, of this city, and Mrs. Bernard Heath Early, of Esmont, this county. Rites will be private tomorrow at 3 p. m. Interment will be in Riverview Cemetery.

Mr. Llewellyn was a life-long resident of Albemarle County, son of Richard and Susan Adams Llewellyn. He served four years in the Confederate army.

He married Miss Bernard Peyton, daughter of Col. and Mrs. William Madison Peyton, of Albemarle. Besides the two daughters, he is survived by four sons, Charles M., of Philadelphia; William Peyton, of Baltimore; Richard and Carrington, of Fairfax County.

## Stewart Dunsmore Dies In Charlottesville Street

Special to The Washington Post.

Charlottesville, Va., June 4.—Stewart B. Dunsmore, well-known accountant, expired suddenly yesterday while conversing with a friend on Main street, a victim of apoplexy. The funeral was held at 10 o'clock this morning from his home, 816 Avon street, conducted by the Rev. J. W. Bouldin, pastor of the Hinton avenue Methodist Church. The body was taken to Staunton for interment in Thornrose Cemetery.

Mr. Dunsmore was the son of J. G. Dunsmore, founder of the Dunsmore Business College in Staunton and was about 50 years old. He had been a resident of Charlottesville for the past twenty-five years. He married Miss Ethel Heismann, of this city, who survives, with five sons and one daughter. He also leaves one sister and several brothers.

## 300 Sign Petitions For Byrd Plan Vote

Special to The Washington Post.

Culpeper, Va., June 4.—Three hundred of the necessary 400 signatures have been signed to the petitions circulating in this county to ask the judge of circuit court for a special election to decide whether this county shall remain within the provisions of the new Byrd road plan or continue in the county system. The petition must be presented to the court on or before July 1. The election would be held on Tuesday, August 9.

There are 28 such petitions being circulated in the five districts of the county and the promoters expect to continue their work until the last of the month, getting as many signatures as possible, instead of stopping at the necessary number.

## Virginia Corporation Tax Receipts Decline

Richmond, Va., June 4 (A.P.).—Although corporation tax receipts in Virginia in May run approximately $100,000 behind the $578,705.51 figure for the same month last year, officials in the office of the State comptroller reported today that there have been some good revenue days this month.

On June 1, the State received $212,000 of such taxes, and today the receipts hit a high mark of $350,000, most of which was a $320,000 check from the American Tobacco Co. As a whole the corporation income tax receipts for the year will be less than the State received from this source last year, but the decline was expected.

## Mother of New Ensign Killed on Way Home

Danbury, Conn., June 4 (A.P.).—Mrs. John Rice, 60, of Manchester, N. H., and her grandson, Herbert G. Rice, 1 year old, died late today of skull fractures suffered in an automobile collision on the Newtown-Sandy Hook road.

They were returning from Annapolis, Md., where they had attended the graduation of Mrs. Rice's son, George, from the United States Naval Academy. George Rice and his father were slightly hurt.

## STATE TEACHERS COLLEGE DEDICATES LIBRARY

**John Preston McConnell Library, State Teachers College, East Radford, Va., which was dedicated yesterday and christened in honor of Dr. John Preston McConnell, the only president the college has had in its twenty years of history. The library provides a storage place for 200,000 volumes. It is designed in belted colonial architecture with an interior finish and furnishings of the early American period.**

# U. OF V. ROUND TABLE TO SEEK TRADE CURE

### Sixth Public Affairs Session to Cover Economic Crisis; Eight Groups Planned.

Charlottesville, Va., June 4 (A.P.). To blaze a trail toward economic recovery will be attempted at the sixth annual institute of public affairs of the University of Virginia, in a discussion group to be led by Prof. Marcus Nadler, of New York University, director of the Institute of International Finance.

Men active in business, finance, politics, religion and education are being invited to lend their expert advice toward finding a way out of the depression. The group will meet each morning during the second week of the institute, from July 11 to 16.

Dr. Charles G. Maphis, founder and director of the institute of public affairs, has arranged eight round-table groups at which subjects of national and international interest will be discussed. Each evening there will be a public lecture by some leader of public thought. In addition a series of two or three-day special conferences are being arranged.

**Round Table on Recovery.**

Prof. Nadler will begin his round table on "Economic Recovery" by considering the present situation and possible ways out. Then for four mornings special phases of the problem will be taken up, credit and finance, tariffs and commercial policies, war debts and reparations, and industrial organization.

Government and recovery will be studied at the final meeting of the group. Balancing the budget, increases in governmental outlays, and the role the Government should play in economic recovery will all be pre-examined by experts.

Two other segments of the economic situation will be investigated in other round-table groups. A study of "unemployment" will be led by Spencer Miller, jr., secretary of the Workers Education Bureau of America. An analysis of "The Revision of the Antitrust Laws" will be directed by Gilbert H. Montague, counsel for numerous State and Federal antitrust investigations.

**Unemployment Is Topic.**

Unemployment will be considered in the light of its more permanent rather than its passing aspects. Technological unemployment will be dealt with, and the main themes for the group questioning will be retaining of workers displaced from industry and the development of leisure time skills for the unemployed.

Antitrust legislation will be one of the pressing issues of the presidential campaign. Mr. Montague's round table will be participated in by many of the Nation's leading industrialists and economists who will sift various proposals for relaxing or for strengthening antitrust laws.

Scarcely less closely related to the economic situation are the topics to be taken up in the round table on "Our Latin-American Relations" under the leadership of Prof. Clarence H. Haring, of Harvard University.

Governmental loans to South American nations, investments in Latin-American industry, radical tendencies in these nations, and the permanent basis of pan-Americanism will all be inquired into.

**Other Discussions Planned.**

Other round table discussions planned for the Sixth Institute of Public Affairs are "County Government," led by Prof. Harold W. Dodds, of Princeton University; "Religious Education," led by Dr. Minor C. Miller, secretary of the Virginia Council of Religious Education; "Municipal Administration," led by Prof. Thomas H. Reed, of the University of Michigan, and "The Country Church and the Rural Ministry," led by Dr. Henry W. McLaughlin, director of the country church department of the Presbyterian Church.

Political scenes are shifting so rapidly that Dr. Maphis is withholding announcement of speakers being secured to discuss topics of first importance in the national presidential campaign. He had tentative acceptances from men high in the councils of the major political organizations. These will all be evening addresses and the complete program for this section of the institute will be made public later.

## V. P. I. Alumnus Cited For Scientific Work

Blacksburg, Va., June 4 (A.P.).—Word has been received here that Thomas Randolph Harrison, a graduate of V. P. I. in the class of 1911, has been honored by the Franklin Institute of Philadelphia for "Improvements made in an electrical flowmeter containing several conveniences which render it a highly flexible and adaptable instrument."

Mr. Harrison is engaged in research work in Philadelphia. The Franklin Institute is one of the oldest scientific societies in the United States.

# MIDDLEBURG OFFERS DAVIS HORSE TROPHY

### Events Scheduled for Races and Show on Estate of D. C. Sands.

Special to The Washington Post.

Middleburg, Va., June 4.—One of the handsome trophies to be offered at the two-day exhibition of the Middleburg Hunter Show and Races, Wednesday and Thursday, on the estate of D. C. Sands, is a large silver horse statuette. Miss Mallory Davis, of New York, is offering it as a challenge trophy for the Corinthian class to be run off the second day of the show. This must be won three times before becoming the permanent possession of the winner.

This challenge trophy was offered at the Purcellville Horse Show, but because of the abandonment of the exhibition there Miss Davis again will put it in competition at the Middleburg affair. Another handsome piece of plate has been offered by the Loudoun Light & Power Co., which will go to the champion hunter of the show.

A feature of the two-day show will be the races, three being scheduled for each day. The first race will start at 4:30 p. m. on the first day and will be 6 furlongs on the flat. The second race will start 40 minutes later and will be 1 mile on the flat. The third race will start at 5:50 p. m. and will be a 2-mile brush race.

**Second-Day Races.**

On the second day, the first race will start at 5 p. m. and will be 6 furlongs over turf course; the second at 5:40 will be 1 mile over turf course and the third race at 6:20 will be a 2-mile brush race. Horse show classes for the first day include half-bred brood mare and foal, thoroughbred brood mare and foal, half-bred yearling, half-bred 2-year-old, thoroughbred yearlings, thoroughbred 2-year-old, half-bred 3-year-olds in hand, thoroughbred 3-year-olds in hand, 3-year-olds suitable to become hunters, hunter hacks, 4-year-olds and under, heavyweight green, middleweight green, lightweight green and sweepstake which is for horses of all ages to jump accordingly.

On the second day the classes will be for ponies under saddle, 12 hands and not exceeding 14.2, saddle ponies 12 hands and under, jumping ponies 12 hands and under, jumping ponies 12 hands and not exceeding 14.2, pony hunt team, best mannered child's pony to jump, bantam horses, qualified hunters, touch and out, ladies' hunters, bareback jumping, pairs of hunters, qualified middle and heavyweight, qualified lightweight, corinthian class and champion hunter.

**Numerous Entries Expected.**

Indications point to a large number of entries for both the horse show and races. A number of stalls to stable the race horses have already been engaged. Post entries will be accepted in all classes.

Judges have been announced by Miss Eleanor Mackubin, the secretary, as follows: David O'Dell, ponies; William Skinker, lead-in classes and Harry Colt, hunters. The races will be started by William Skinker. W. C. Metzger is clerk of the scales.

The show, which will be held on the beautiful new Middleburg Hunt show ground with its large steel and stone grandstand, will attract a large number of society people from the East and from the large cities nearby. The grandstand overlooks the entire course and many notables have purchased the boxes, which occupy the front row, for the entire season. Here many will entertain their friends. Many house parties are being planned for the occasion.

# SCHOOL ENDS TERM IN CHARLOTTESVILLE

### Numerous Awards Made to Boys at Graduation and Promotion.

Special to The Washington Post.

Charlottesville, Va., June 4.—The 1931-32 session of the Charlottesville School for Boys was brought to a close this morning in the school's assembly, where promotion and graduating exercises were held. The graduating class, composed of Jerome Robertson, of Priddys, Va.; Thomas Wright, of Asheville, N. C., and Marion Brooks, of Buffalo, N. Y., was addressed by the Rev. W. Roy Mason, associate Archdeacon of the Blue Ridge. In addition to the graduates, 70 boys were promoted. The invocation was rendered by the Rev. William Kyle Smith, of the University of Virginia.

Before Dr. Mason's address numerous awards were made. Four books, donated anonymously, were added to the school library in honor of Richard Morris and Claude Robertson, who achieved academic excellence. In the high school department the following boys received magna cum laude: John Richard Morris, jr., son of Mr. and Mrs. John R. Morris of Charlottesville, Va.; Claude C. Robertson, son of Mr. and Mrs. H. C. Robertson of Charlottesville, Va.; Downing Lemuel Smith, jr., son of Judge and Mrs. D. L. Smith, of Charlottesville, Va.; Thomas Whiting Wright and James Moore Wright, sons of Mrs. M. W. Hollyday, of Asheville, N. C.; Charles E. Mitchell, son of Mrs. C. P. Mitchell, of Charlottesville, Va.; Henry J. Clemons, son of Mr. and Mrs. Harry Clemons, of the University of Virginia; Julien Mason, son of the Rev. and Mrs. W. Roy Mason, of Charlottesville, Va.

In the lower school magna cum laude was given to the following: Jack White, son of Mr. and Mrs. Allan N. White, of Ivy Depot, Va.; Charles Henderson, son of Mr. and Mrs. Charles Henderson, of the University of Virginia; Carl Lang, son of Mr. and Mrs. C. V. Lang, of Charlottesville, Va., and James May, son of Mr. and Mrs. W. E. May, of Charlottesville, Va.

The school, which was started in the fall of 1930 by Robert S. Osborn, of Itahaca, N. Y., opened the first session with 70 students, which number has increased to 90 this year. Indications point to an even larger student body next year, as the registration is greatly in advance of what it has been at the same time the past two years.

A new gymnasium and library have been added, and the class room building enlarged.

The advisory board of the school is composed of Dean James M. Page, of the University of Virginia; Dr. Stringfellow Barr, professor of history at the university, and Mr. Harry Clemons, librarian of the university. During this session the school has been placed on the qualified list by the State Board of Education and the present faculty is composed of seven University of Virginia graduates.

## Men's Group Indorses Candidacy of Reeves

The Business and Professional Men's Association of the Town of Falls Church has indorsed the candidacy of its secretary, Torreyson Reeves, for the office of mayor to oppose the incumbent, Maj. L. P. Daniel. This action was taken as a result of a decision at a recent meeting of the association to indorse a slate of candidates for the town offices, who are opposed to a program of local license taxes on merchants and professions.

The association has also indorsed the candidacy of J. V. Turner, present councilman from the town's second ward, and Lawrence P. Brown, who is seeking to be councilman from the third ward against the incumbent, Milton Roberts. There are no candidates for the office of councilman from the first ward as yet.

**College Summer Session Set.**

Williamsburg, Va., June 4 (A.P.).—The summer school session of the College of William and Mary will open on June 20 this year, it was announced by Dean K. J. Hoke, director of the summer session, and will extend through July 20 for the first semester and from July 30 to September 3 for the second semester.

# ACADEMY EXERCISES SET IN ALEXANDRIA

### Class Night Program to Be Given Tomorrow at St. Mary's.

THE WASHINGTON POST BUREAU,
907 Prince St., Alexandria, Va.,
Phone Alexandria 523.

Class night exercises of St. Mary's Academy, of Alexandria, will be held at 8 o'clock tomorrow night in the school auditorium. The address to graduates will be delivered by the Very Rev. Thomas A. Rankin, pastor of St. Mary's Catholic Church and dean of northern Virginia, who will represent the Most Rev. Andrew J. Brennan, D. D., Bishop of Richmond.

The annual commencement exercises will be held Tuesday morning in the academy chapel, after the high school mass celebrated by Father Rankin. The sermon will be preached by the Rev. Leonard J. Koster, pastor of St. Rita's Catholic Church, Mount Ida.

During the year at St. Mary's Academy the students in the commercial department earned 58 awards given by the Gregg Publishing Co. Of these awards 4 were gold pins, 6 were gold certificates, 10 were silver certificates, 15 bronze certificates, 6 complete theory certificates, and 17 O. G. A. certificates. In the commercial department certificates for having completed the course in a satisfactory manner have been awarded to Miss Alice Lovell Brown, Miss Edith Mae Friess, Miss Annette Eunice Hoffman, Miss Alice Teresa McCaffery and Miss Anna Mae Payton.

Representative Howard W. Smith, of the Eighth Congressional district, will be unopposed in the Democratic primary, which has been set for August 2. The time limit for candidates to file notice of their candidacy expired Friday at midnight, and Judge Smith was the only one filing notice. He will be declared the party nominee and will come up for election in November. The nomination is regarded as equivalent to election.

Judge Smith was elected a member of the present Congress November 4, 1930, and sworn in on March 4, 1931. He succeeded Representative R. Walton Moore, of Fairfax, who did not run for reelection.

The June term of the United States Court for the Eastern District of Virginia, Judge Luther B. Way, presiding, will convene in Alexandria at 10 o'clock tomorrow morning. At present there are twelve cases to be presented to the grand jury, although other cases removed from Richmond and Norfolk are expected to be presented also. The cases now on the docket for the consideration of the grand jury include violation of the migratory bird act, prohibition cases, the Federal automobile theft act, and violations of postal regulations.

The case of the Alexandria-Washington buses against the City of Alexandria is scheduled to be called Tuesday morning. This case involves the right of the Alexandria city council to regulate interstate traffic. A temporary injunction was granted some time ago by Judge Way, enjoining the city from interfering with the operation of the bus line, pending the outcome of the hearing. Attorney Charles Henry Smith will appear for the bus company.

Members of the Alexandria chain gang became disorderly yesterday, and it was necessary to keep them confined instead of taking them out to work on the streets as usual. The disorder, according to City Sergt. R. H. Cox, was confined to about 20 members, who are serving on the chain gang, but there was no mutiny. There are about 80 prisoners in the city jail, and work on the streets is understood to be voluntary, prisoners receiving credit for their work.

A meeting will be held tomorrow afternoon at 4:30 o'clock in George Mason Hotel, of the Alexandria branch of the Woman's Organization for National Prohibition Reform.

Edwin Marsh Birrell, 67 years old, a well-known resident of Alexandria, died Friday in his home at 77 Alexandria avenue, from paralysis, with which he was stricken about two weeks ago.

Mr. Birrell was employed for 41 years as a pattern maker at the Washington Navy Yard, and was retired a little more than a year ago, when he was the recipient of remembrances from his fellow workers. He was a life-long Democrat, and always took an active interest in party and civic affairs. He was a member of Alexandria Lodge, No. 758, B. P. O. Elks.

Besides his widow, he is survived by the following children: Forrest Birrell, of Laurel, Miss.; Mrs. Katherine King, Raphael Birrell, William F. Birrell and Mrs. Anita Bales, and a brother, State Delegate J. Fred Birrell.

Funeral services will be conducted at 9:30 o'clock tomorrow morning in St. Mary's Catholic Church, and interment will be in St. Mary's Cemetery. A delegation of members of Alexandria Lodge of Elks will attend.

Funeral services for Mrs. Margaret Ellen Sullivan, 76 years old, widow of Timothy Sullivan, who died Friday in her home at 134 Wolford avenue, Potomac, will be held at 9 o'clock tomorrow morning at St. Rita's Catholic Church, Mount Ida, and interment will be in Warrenton, Va.

Mrs. Sullivan is survived by the following children: L. C., Harry T., Edward J. and Miss Katherine Sullivan.

## REBELS SEIZE REINS IN CHILE AFTER RIOT

Continued from Page 1.

infantry forces, who came from the rebel headquarters at the El Bosque Airport afoot and in buses.

Although the leaders announced they would proclaim a socialist republic under Senor Davila, in accordance with an ideal long held by him, some civilian leaders said it was a mere disguise for a military dictatorship.

The civilian leaders said they planned to fulfill threats of a complete general strike immediately, embracing every civilian activity.

The rebels twice refused to receive former President Arturo Alessandri, political opponent of President Montero, to discuss a reorganization of the cabinet which was offered them as a compromise. Alessandri was prepared to promise that Senor Davila would be minister of interior in a new cabinet. Envoys of the rebels met him at the outskirts of Santiago, however, and warned that his mission to El Bosque would be futile. They demanded that President Montero retire in favor of Senor Davila. Otherwise, they said, they would fight to a finish.

The foreign Diplomatic Corps, considering the situation grave, met and discussed the protection of their nationals.

# ROAD WORK SPEEDED BY ARLINGTON BOARD

### Bids Will Be Opened Soon on Projects as Byrd Act Takes Effect July 1.

ARLINGTON COUNTY,
BUREAU OF THE POST.
Tel. Clar. 509. Clarendon, Va.

Faced with the danger of being forced to stop all county road work on July 1 in accordance with the Byrd road act, the Arlington County board, which is unanimously opposed to the act, will hold a special meeting Monday night, June 13, when bids for resurfacing a number of roads in the county will be opened.

County Manager Roy S. Braden informed the oard at itab meeting yesterday that work was progressing as rapidly as possible and in order to speed it up that much road equipment had been rented.

In view of provisions of the act that the county shall do no road work after July 1, Commonwealth's Attorney Lawrence Douglas was asked for an opinion on this phase. He stated that he will give the oard his views tomorrow.

**To Wait Vote Results.**

County Manager Braden stated that the State highway department will do no work in any county where it is planned to hold an election until the results of that election are known.

J. D. McDonnell, owner of a large tract of land through which the county is making efforts to gain a right of way for the Lee boulevard appeared before the board and asked that it submit its proposition that he might give it some consideration.

After much discussion, in which it appeared that he was willing to give the required right of way, providing the county would give assurance that they would take care of certain grading, it was decided that he confer with the trustees and council regarding sections of that portion of the land needed that he did not own and report back to the board at a future meeting.

Chairman Harry A. Fellows announced that the board would hold a special meeting to consider the matter.

Efforts of former Commonwealth's Attorney William C. Gloth to obtain a permit to operate a dump for the Arlington Development Co. on a tract of land on the east side of Mount Vernon avenue and adjacent to the Alexandria line brought a protest by Roy L. Miller, a resident of Aurora Hills.

**Public Hearing Set.**

Mr. Miller appealed to the board to withhold action for at least ten days. He agreed to produce a petition signed by at least 600 citizens in protest to the granting of the permit.

He further said that the board, despite the fact that it has ordinances prohibiting the operation of dumps, has been unable to enforce them.

On motion of Fred A. Gosnell, board member, no action was taken, and it was decided that there should be a public hearing on the question Friday night at 8 o'clock at the courthouse.

On decision that the county's water supply can be greatly increased by enlarging the mains along the Military road and the tower line from Lyonhurst without increasing the main across the Potomac River at this time which means a large saving to the county, County Manager Braden was authorized to advertise for bids for such construction. The bids will be opened at a special meeting of the county board to be held at the courthouse the night of June 24.

County Manager Braden explained that a great deal of the friction loss can be reduced by the enlargement of the mains.

The board authorized that work proceed with the installation of the central switchboard to be located at the courthouse.

Sheriff Howard B. Fields, during the meeting of the county board yesterday, served upon the members a formal notice of a petition of the citizens of East Falls Church lying within the limits of the incorporated town of Falls Church which will be submitted to the judge of the Circuit Court of Arlington County asking that that portion lying in Arlington County be withdrawn from the corporation and again become a part of the county.

The petition sets forth that it will be presented to the court on Friday, July 8, for a hearing and such proceedings as may be proper.

The petition will be presented to the court by Attorney Thomas Phillips for the citizens whose signatures are attached.

The Arlington County Women's Democratic Club announces it will hold a garden party and rally on the lawn at the home of Mrs. Ashton C. Jones, 410 East Boulevard, Clarendon, tomorrow night.

Determined to again put Arlington County into the Democratic column at the coming presidential election this organization was perfected less than two months ago and has, it is reported, a membership in excess of 200. Mrs. Catherine M. Rogers, recognized as one of the most active women Democrats, was elected as the first president.

With this organization together with the men's club both cooperating with the County Democratic committee it is predicted that Arlington County will see one of the hottest campaigns in many years.

The Rev. John C. Ball, pastor of the Metropolitan Baptist Church of Washington, will deliver the commencement sermon to the 110 graduates of the Washington Lee High School this afternoon at 3:30 o'clock in the school auditorium.

Class night will be held tomorrow featured with a play entitled, "Premier Opening of Show". The graduating exercises will be held in the auditorium Tuesday night at 8.

Dr. F. W. Collier, professor of philosophy at the American University of Washington will be the principal speaker. The diplomas will be presented by county school superintendent Fletcher Kemp.

The Catholic Woman's Club of Arlington County will hold its monthly business meeting tomorrow night at 8 o'clock in the auditorium of St. Charles School at Clarendon.

The League of Republican Women of Arlington County will hold its meeting in the Rucker Building at Clarendon tomorrow night at 8 o'clock.

Mrs. George C. Thorpe, of Washington, is announced as the principal speaker.

There will be a special meeting of the Arlington County Health Board tomorrow night in the offices of Dr. P. M. Chichester, county health officer.

The Arlington County Chapter, American Red Cross, meets tomorrow night at the home of the president, Mrs. Bertha Kelly, Ashton Heights.

## Leesburg High Graduate Is Awarded Scholarship

Special to The Washington Post.

Leesburg, Va., June 4.—Lewis B. Keyes, honor graduate of Leesburg High School, and George W. Flinn, graduate of Aldie High School, are the winners of scholarships, valued at $300 each, offered by former Gov. and Mrs. Westmoreland Davis. Keyes was awarded a scholarship to Virginia Polytechnic Institute and Flinn was awarded a scholarship at the College of William and Mary.

Gardner Case, graduate of Lincoln High, was named alternate to Keyes. Betty LeFevre, graduate of Ashburn High, was named alternate to Flinn. The awards were based on competitive examinations.

# '32 STATE TEACHERS YEARBOOK IS ISSUED

### Two Girls From Norfolk Are Editor-in-Chief and Business Manager.

Special to The Washington Post.

Harrisonburg, Va., June 4.—The 1932 issue of the Schoolma'am, the official yearbook of the Harrisonburg State Teachers College, was released this week. It incorporates many special features, among them the portrait section entitled "Treasure Chest." The theme employed in the make-up of the book is that of the log of a voyage. Miss Margaret R. Moore, of Norfolk, was editor in chief, and Miss Catherine H. Bard, of Norfolk, was business manager.

Miss Julia Lois Duke, member of the graduating class and daughter of President Samuel P. Duke, was cited in the portrait section as the most intellectual. Miss Margaret Evelyn Bech, Winchester, the May Queen of this year's pageant, was accorded the best looking. Miss Georgia Virginia Collins, of Cumberland, was voted the most artistic, and Miss Mary Waller Farinholt, Petersburg, the best all-round. Miss Harriet Agatha Ullrich, of Norfolk, former president of the student government, was termed the most dependable of the student body. Miss Louise Hobson, Roanoke, accomplished young pianist, was declared the most musical. Miss Pauline Agnes Efford, of Farnham, was voted the most dramatic, and the popular vote for the most athletic chose Miss Mary Katherine Bowen, Crozet.

In the portrait section entitled "Trinkets," Miss Betty Bush, of Long Island, N. Y., appeared as the wittiest, and Miss Virginia Hallett, of Cheriton, as the most stylish. Again Miss Harriet Ullrich was chosen as the most friendly, and Miss Olive Roberson, of Norfolk, as the quietest.

The title of "best dancer" was given to Miss Virginia Lee Strailman, of Raleigh, N. C. Miss Moore, editor in chief, was selected as most businesslike; Miss Sally Face, of Hampton, the happiest, and Miss Garnet Leighton Hamrick, of Winchester, the most sophisticated.

This year's "Schoolma'am" was dedicated to "Our Fathers." The "In Memoriam" section included the late former Senator George Bernard Keezell and Dr. B. F. Wilson.

# VIRGINIA DEMOCRATS TO MEET THURSDAY

### Byrd Is Due to Be Indorsed by Acclamation During Richmond Session.

Richmond, Va., June 4 (A.P.).—The rising tide of enthusiasm for Harry Flood Byrd reached new heights in Virginia this week as Democrats of the Old Dominion made ready for their State convention in Richmond Thursday.

Indorsement of the former Virginia governor for the Democratic nomination for President by acclamation was seen in the vast number of indorsements voted by mass meetings and conventions in virtually every section of the State. While Virginia's support of Byrd has been conceded by the country generally, instruction of the delegates to the national convention for him would place him officially in the running as a candidate for the nomination.

The prohibition plank in the platform loomed as the only ripple on the otherwise calm sea of party harmony, and party chiefs look for a declaration for some form of submission of the question to the people rather than a stand for or against prohibition as advocated by opposing groups.

A concise platform of constructive nature, dealing with the stand of Virginia democracy on issues rather than criticism of the Republican administration, is looked for by the party leaders. Interest in the platform is increased by the fact that the Virginia declarations have resembled closely the planks in the national platform for several years.

United States Senator Carter Glass, jr., is expected to head the committee on resolutions which will draft the platform.

Gov. John Garland Pollard was deliberating over the week-end on sections of the keynote address and waiting to ascertain the action of Congress on several matters of importance before completing the manuscript. While declining to express his views in advance of the delivery of the address, the governor has asserted he will not mince words.

"I can't let loose my thunder now, but will speak on the point before the convention," the governor told newspapermen.

The Byrd proposal to add another amendment to the Constitution which would make possible a popular vote on repeal or amendment of the eighteenth, or prohibition amendment, is certain to come before the convention.

## BishopMouzon Expected At Methodist Meeting

Bedford, Va., June 4 (A.P.).—Bishop Edwin B. Mouzon, of Charlotte, N. C., will attend the annual conference of the Methodist Churches of the Lynchburg District to be held here Tuesday, Wednesday and Thursday of next week.

Others prominent in the activities of the denomination who will be present are Dr. J. M. Rowland, editor of the Richmond Christian Advocate, Richmond; Dr. S. C. Hatcher, of Randolph Macon College; Dr. B. M. Beckham, of Ferrum College, and others.

# G. O. P. LEADERS IN SENATE MEET TODAY ON DRY PLANK

Continued from Page 1.

secret White House conference recently.

The Idaho senator, Hoover's star orator in 1928, contends that the Republican platform makers should steer clear of a resubmission plank, for the reason that a national political party has no right to pledge senators and representatives, wets and drys alike, on such a proposition.

If the people want to vote again on prohibition, Borah argues, they should be told that the way to get a vote is elect senators and representatives who will submit the question to them.

Borah has incorporated this view in a prohibition plank of his own. Recently he indicated he would not go to the Republican national convention even if Congress got through in time. There are indications, however, he may change his mind. Many believe now that if the prohibition plank decided on is greatly contrary to his own views, Borah will dash to Chicago and make a supreme fight on the convention floor.

**Prohibition Chief Issue.**

For the time being, the row over prohibition in the Republican party overshadows everything in the preconvention picture, even the prospective battle for the Democratic nomination for President.

The Republican convention opens June 14, a week from Tuesday, and the Democratic convention, June 27.

A month ago, the word was passed out by Republican leaders that President Hoover would maintain a hands-off policy; that he would let the convention decide on the prohibition plank. By now, however, it is perfectly clear that the President is going to do no such thing. In the last two weeks or so, he has talked about the prohibition plank to a dozen or more politicians, including Senator Borah. There is every indication the President expects to dictate the prohibition plank.

**Hoover's Position Unknown.**

Just where the President stands on the question at this particular time is a mystery. Those who have talked to him in the last year say that he is convinced prohibition can succeed if given a fair chance. That might be termed his philosophical view of the matter.

But what most observers are interested in right now is his political view. Is the President ready to make any concessions at all to the millions of voters who are clamoring for a change? Or is he determined to maintain a strictly dry stand?

Politically, there is peril in either course, which is why Postmaster General Walter Brown says that the prohibition plank will be one to which "all can subscribe." How this ideal plank is to be attained is something that Mr. Brown has not revealed. The fact of the matter would seem to be that it is an ideal that is impossible of attainment.

**Plank Either Dry or Moist.**

The plank finally adopted by the Republicans will be either dry or moist; it will not be wet.

The only prominent member of the party who is calling for repeal of the eighteenth amendment is Senator Hiram Bingham, of Connecticut. He has served notice he is going to Chicago to fight for a strong wet plank even if Congress still is in session. No well-informed Republican expects Bingham to make any headway.

The issue is a dry plank versus a moist plank; that is, a plank such as Borah advocates, telling the voters that only by electing the right men to Congress can they expect to have prohibition submitted to them.

Actually, a resubmission plank would not stamp the party either as wet or dry. The organized prohibitionists, however, hold that any gesture away from the status quo is a wet gesture, and they therefore are opposed to a resubmission plank.

**Many for Resubmission.**

If President Hoover is to be swayed by numbers, he will agree to a resubmission plank. He is literally hemmed in by advocates of resubmission. All the members of his Cabinet are reported to favor resubmission, and most of his advisers in Congress as well.

Indeed, until Senator Borah visited the White House and impressed his views on the President, it was generally assumed that a resubmission plank was a foregone conclusion.

For a time, it appeared Borah had won President Hoover over to his side. Organized prohibitionists privately boasted that he had. Now, however, Republicans who ought to know what is going on are predicting that the President will ultimately be found on the side of the resubmissionists.

**Baccalaureate Today at Gallaudet.**

The baccalaureate sermon at Gallaudet College will be preached by the Rev. Dr. U. G. B. Pierce, minister at All Souls Unitarian Church, in the chapel of the college at 5 o'clock this afternoon.


SPECIAL NOTICES

GOING? WHERE? TELL US WHEN AND we'll move your furniture and take mighty good care of it at low cost. A telephone call will save you time and trouble. NATL. DELIVERY ASSOC. NAT. 1460.

OWNER of attractive, modern home at Chester, Nova Scotia, wishes two paying guests for month or season; very desirable, with reasonable price; club privileges; full particulars on request. Address Apt. 106, The Cordova, until June 15.

OFFICE OF THE GEORGETOWN GAS Light Co., 1339 Wisconsin ave. nw., Washington, D. C.—A meeting of the stockholders of this company will be held at the office of the company, for the election of seven directors and for the transaction of such other business as may properly come before this meeting, on MONDAY, June 6, 1932, at 11 o'clock a. m. FREDERICK K. HEUPEL, Secretary.

Window SHADES; Floor Coverings; SCREENS; prompt, econ. serv. KLEEBLATT, 11th and H ne. Linc. 0879.

PAYS in real money, in a real position. Constant demand for Boyd trained students. Short, easy secretarial and business courses. Inquire today. Summer classes are forming. Boyd School, 1333 F st. Nat. 2338.

FRENCH
Summer Classes Now Forming
BEST RESULTS in the SHORTEST TIME
De Jardin, 908 14th St. MEt. 1832

PAINTING—PAPERING
CARPENTER WORK
Complete service. No charge for estimate.
WASHINGTON HOME IMPROVEMENT CO.
General Contractors
1727 K ST. NW. National 2221.

EMERSON INSTITUTE
(Accredited)
Summer School
HIGH SCHOOL SUBJECTS
Morning School—Late Afternoon School
BEGINS JUNE 15
1738-40 P St. Dec. 0551 (Br. 20)

# PATRIOTIC PAGEANT PRODUCED AT V. P. I.

## Four Episodes in Life of Washington Portrayed by Students.

Blacksburg, Va., June 4 (A.P.).—Four episodes in the life of George Washington were depicted in pageant today as a feature of the Virginia Polytechnic Institute commencement exercises.

Four V. P. I. students, representing military endeavor, agriculture, engineering and business appeared beside the national colors to pay tribute to Washington—frontiersman, farmer, cammander-in-chief and first citizen.

Two thousand persons watched the colorful finale, mimic warfare on the drill field under the direction of the Reserve Officers Training Corps. Two airplanes from the V. P. I. airport swooped down within a few feet of antiaircraft guns, machine guns, trench mortars and rifles.

A bridge, built by engineers at the lower end of the field, was demolished as a spectacular climax.

The corps and alumni dance was held in Memorial Hall tonight.

## Two Capital Youths To Get Duke Degrees

Special to The Washngton Post.

Durham, N. C., June 4.—Two students from Washington are candidates for degrees at Duke University this spring. The degrees are to be conferred Wednesday, the final day of Duke's eightieth commencement program.

The students and the degree for which each is a candidate follow: Joseph M. Croson, bachelor of arts, and Robert B. Atkins, bachelor of science in civil engineering.

## Richmond Builders Get Veteran Hospital Award

(Associated Press.)

The veterans administration yesterday awarded a $202,500 contract for additions at the Rutland Heights, Mass., Hospital to W. P. Thurston Co., of Richmond, Va.

The Richmond company will build a new administration building and a clinical building with the necessary connecting corridors.

### DIED

ALLEN—On Friday, June 3, 1932, ALICE A. ALLEN, sister of Mrs. Flora Warren and aunt of Mrs. Charles A. Towne and Henry Reinhart, of Ely, Nev.

Funeral from the W. W. Chambers Co. funeral home, 1400 Chapin street northwest, on Sunday, June 5, at 2 p. m. Relatives and friends invited. Interment Cedar Hill Cemetery.

BALSAM—On Friday, June 3, 1932, at 3606 Norton place northwest, JOHN, beloved husband of Carrie M. Balsam, in his forty-ninth year.

Funeral from the above address on Sunday, June 5, at 2:30 p. m. Interment Cedar Hill Cemetery.

BIRRELL—On Friday, June 3, 1932, at his residence, 77 Alexandria avenue, Alexandria, Va., EDWIN M., beloved husband of Cathrine W. Birrell.

Funeral from St. Mary's Catholic Church, Alexandria, Va., on Monday, June 6, at 9:30 a. m. Interment at St. Mary's Cemetery, Alexandria, Va. (Arrangements by Demaine's funeral home.)

BOND—On Saturday, June 4, 1932, at his residence, 602 A street northeast, GARNER R., beloved son of the late Lorenzo and Rebecca Payne Bond, of Chappico, St. Marys County, Md.

Funeral services at Christ Church, Chappico, St. Mary's County, Md., on Monday, June 6, at 2:30 p. m. Relatives and friends invited. Interment in Christ Church Cemetery.

BOOGERT—On Saturday, June 4, 1932, at Garfield Hospital, HERBERT, beloved husband of Agnes van den Boogert.

Funeral services will held at the Clyde J. Nichols funeral home, 4217 Ninth street northwest, on Tuesday, June 7, at 3 p. m. (Rochester, N. Y.; Paterson, N. J., and Grand Rapids, Mich., papers please copy.)

BROOKS—Suddenly, on Friday, June 3, 1932, at Homeopathic Hospital, REBECCA W. BROOKS (nee Gardner), beloved wife of William E. Brooks.

Funeral services at her late residence, 819 Emerson street northwest, Monday, June 6, at 10 a. m. Interment Rock Creek Cemetery.

BROWN—On Saturday, June 4, 1932, at his residence, 121 Twelfth street southeast, JOHN INGALLS, beloved husband of Nettie A. Brown.

Funeral services at 1804 M street northwest on Tuesday, June 7, at 2 p. m. Interment at Glenwood Cemetery.

BROWN—

I. O. O. F., Grand Lodge, District of Columbia.

Special session will be held on Monday evening, June 6, 1932, at Odd Fellows Temple, 419 Seventh street northwest, at 7:30 p. m., to take appropriate action on the death of Past Master, Past Grand Treasurer and Past Grand Representative JOHN I. BROWN.

THOMAS C. METTLER, Grand Master.

Attest: HARRY L. ANDRESEN, Grand Secretary.

BROWN—Officers and members of Eastern Lodge, No. 7, I. O. O. F., will meet in special session Monday, June 6, 1932, at 7 p. m., to arrange for funeral of Brother JOHN I. BROWN, P. G. M., and P. G. I., who died Saturday morning, June 4, 1932. Burial will be Tuesday, June 7, at 2 p. m., to Glenwood Cemetery from Schippert's, 1804 M street northwest.

ALBERT F. DOBBINS, Noble Grand.

INGEMAND O. LUND, Secretary.

DICKINSON—On Saturday, June 4, 1932, at Children's Hospital, FRANCES ANN, beloved daughter of John A. and Frances M. Dickinson.

Remains resting at the funeral parlors of Warner E. Pumphrey, Rockville, Md. Services at her late residence 7 Charles street, Alta Vista, Md., Monday, June 6, at 3 p. m. Interment at Rockville Union Cemetery.

DUVALL—On Friday, June 3, 1932, at 11:45 p. m., JOSEPHINE DUVALL, in the eightieth year of her age.

Remains resting at the Colonial home of William Reuben Pumphrey, Rockville, Md. Funeral from the colonial funeral home on Monday, June 6, at 11 a. m. Interment at Mount Zion Cemetery, Bean, Md.

FOLEY—On Friday, June 3, 1932, at his residence, 2701 Connecticut avenue northwest, DANIEL PATRICK FOLEY, commodore United States Coast Guard, retired, husband of the late Mary Elizabeth Foley.

Services at St. Thomas the Apostle, Woodley road northwest, on Monday, June 6, where mass will be offered at 10:30 a. m. Interment, with full military honors, in Arlington National cemetery.


### FUNERAL DIRECTORS

CHAS. S. ZURHORST
301 EAST CAPITOL ST. LINCOLN 0372.

Frank Geier's Sons Co.
1113 SEVENTH ST. NW. Modern Chapel. Telephone NATIONAL 2473.

THOS. S. SERGEON
1011 7TH ST. NW. Telephone Natl. 1090.

JAMES T. RYAN
317 PA. AVE. SE. Atlantic 1700.

ESTABLISHED 1876.
JOHN R. WRIGHT CO.
1337 10th st. nw. Phone North 0047.

J. WILLIAM LEE'S SONS
FUNERAL DIRECTORS.
CREMATORIUM
332 PA. AVE. NW. NATL. 1384 AND 1385.

### FUNERAL DESIGNS

GEO. C. SHAFFER 900 14TH ST. NW.
Expressive Floral Emblems. Phone
Moderate prices. Open eve. & Suns. Nat. 0106

GUDE BROS. CO., Florists
1212 F STREET National 4276
APPROPRIATE FUNERAL DESIGNS

### MONUMENTS

THE LARGEST SELECTION IN D. C.
MONUMENTS AND STATUARY.
Do not base the selection of the family monument on photographs shown by peddlers or agents, as you may be deceived. Reduced prices for 30 days.
JAS. E. BURITY,
Bladensburg Rd., Opp. Sears-Roebuck.


# Man Arrested in Shooting Of 2 of Neighbor's Visitors

## Resident of Cabin John Park, Md., Says Youths Threw Stones at His Ducks; Is Released Under $500 Bond.

Because he resented with a load of buckshot the visit of young people who were visitors at a neighboring home, William Swainson, of Cabin John Park, Md., was arrested last night by Montgomery County Policeman Thomas DeNell, of the Bethesda substation.

According to the story told Policeman DeNell by J. F. Brashears, at whose home a group of young people were being entertained by his young daughter, some of the visitors were on property owned by the Chesapeake & Ohio Canal which he claims for his own property. As they were walking back on the towpath after being warned off, Swainson is alleged to have fired a load of buckshot after them, striking two of them.

Margaret Golden, 16 years old, of 1453 Harvard street northwest, was shot in the right hip, and H. Gibson, 16, of 3825 Livingstone street northwest, was shot in both hands and knees. Neither was seriously injured.

Policeman DeNell obtained a warrant alleging assault and battery from Justice of the Peace Fred Van Court at Bethesda and accompanied by Sergt. Leroy Rodgers, commanding the substation, went to Swainson's home and placed him under arrest. Swainson told the policemen that the youths had thrown stones at his ducks. He was released on $500 bond for later hearing in county police court.

# DISRUPTED FAMILIES BLAMED FOR CRIME

## Judge Peter Sentences Three Capital Youths for Intent to Rob.

Most criminal youths come from families where one or both of the parents are gone, either through death, divorce or other causes, Judge Robert B. Peter declared in Montgomery County Circuit Court yesterday in sentencing three Washington youths to serve three years each on charges of assault with intent to rob.

The three youths, Charles Crist, James M. Brown and Stanley Shelby, were tried and convicted in one of the most unusual cases tried in the court in years. There was no complaining witness, the entire evidence against them being based on confessions signed by two of them which were backed up by painstaking efforts of county police.

The youths admitted in their confessions they had attempted to hold up a couple parked in a Virginia car near Cabin John on Conduit road. They admitted the woman in the car shot the pistol out of the hand of one of the youths and hit another in the stomach, inflicting critical wounds, and then escaped with her companion. The youths first told police they had been held up and shot, but later, under questioning by Chief of Police Alvie A. Moxley and his aids, admitted the attempted hold-up.

Police were unable to find the woman, but located the tire marks, a pool of blood and other physical evidence at the purported scene of the hold-up.

Judge Peter held the interlocking evidence had proved the authenticity of the confessions. In imposing sentence, he said all three came from good families, but in each case from a home that had been broken up.

Audrey and Asbury Ziegler, both colored, were sentenced to serve ten months each on a charge of robbery.

## Taxpayers in Fairfax Warned Deadline Near

Commissioner of Revenue James U. Kincheloe, of Fairfax County, has issued a warning to all taxpayers that they only have until June 15 to pay their last year's taxes to avoid the second 5 per cent penalty and in addition a 6 per cent interest charge will be made until paid.

### DIED

GIBSON—On Saturday, June 4, 1932, at Sibley Hospital, JAMES O., beloved husband of Margaret B. Gibson.

Funeral from his late residence, 6701 Connecticut avenue northwest, on Monday, June 6, at 2:30 p. m. Interment Cedar Hill Cemetery.

GUINDON—On Friday, June 3, 1932, at her residence, 1820 California street northwest, apartment 31, JENNIE A., beloved wife of the late Wilfred Guindon and mother of Mrs. Bertha L. Ganter, Leroy, Frank A., Irene J. and Anna Margaret Guindon, and Mrs. Blanche Sheffield.

Funeral from the W. W. Chambers Co. funeral home, 1400 Chapin street northwest, on Monday, June 6, at 8:30 a. m., thence to St. Paul's church, Fifteenth and V streets northwest, where mass will be offered at 9 a. m., for the repose of her soul. Relatives and friends invited. Interment at Mount Olivet Cemetery.

HENRY—On Saturday, June 4, 1932, at Sibley Hospital, NORA HOWARD HENRY, of 19 U street northwest, widow of Charles Landon Henry.

Body resting at the chapel of Joseph Gawler Sons, 1754 Pennsylvania avenue northwest, until 2:30 p. m. Monday. Services at the Epiphany Church on G street between Thirteenth and Fourteenth street northwest, on Monday, June 6, at 3:30 p. m. Interment Rock Creek Cemetery.

HOWLAND—On Saturday, June 4, 1932, CLARENCE H., DD. S., beloved husband of Anna G. Howland.

Remains resting at the W. W. Chambers Co. funeral home, 1400 Chapin street northwest, until Sunday evening, June 5. Interment private.

JARBOE—On Thursday, June 2, 1932, J. WARREN, the beloved husband of Mary E. Jarboe, aged sixty-eight years.

Funeral from the residence of his son, Joseph H. Jarboe, 2207 Minnesota avenue southeast, on Monday, June 6, at 8:30 a. m.; thence to St. Francis Xavier Church at 9 a. m., where mass will be said for the repose of his soul. Interment at Cedar Hill Cemetery.

JOHNSON—On Saturday, June 4, 1932, at the Takoma Park Sanitarium, Dr. FLAVUS JOHNSON, beloved husband of Olivia Johnson.

Remains are resting at Zurhorst's funeral parlors, 301 East Capitol street. Notice of funeral later.

KEBEL—On Friday, June 3, 1932, at the residence of Miss Mary A. Barnes, 4811 Battery lane, Bethesda, Md., CLARA E. KEBEL, in her seventy-fifth year.

Remains resting at the funeral parlors of Warner E. Pumphrey, Rockville, Md. Services at the above residence Sunday, June 5, at 2 p. m. Interment private.

KING—On Saturday, June 4, 1932, at Sibley Hospital, EDWARD S., beloved husband of the late Eliza S. King.

Funeral from his late residence, Branchville, Md., on Monday, June 6, at 1:30 p. m. Relatives and friends invited. Interment at St. John's Cemetery, Baltimore, Md.

MAHR—On Friday, June 3, 1932, at Cleveland, Ohio, AMELIA N., beloved wife of the late William H. Mahr, and mother of the late Mrs. Amelia N. Wright and the late Mrs. Marie G. Nash, of Germantown, Pa., and Mrs. Emma L. Ockert, of Cleveland, Ohio, and Mrs. Clara E. Rabb, of Washington, D. C.

Funeral services from the parlors of Almus R. Speare, 1623 Connecticut avenue, Monday, June 6, at 11 a. m. Interment at Prospect Hill Cemetery.

MARKWOOD—Suddenly, on Thursday, June 2, 1932, LUCILE, beloved daughter of Annie Eva and the late Walter Markwood, age sixteen.

Funeral from the residence of her grandmother, Mrs. Thomas Goss, 3734 Thirty-sixth street, Mount Rainier, Md., on Monday, June 6, at 2 p. m. Relatives and friends invited. Interment at Fort Lincoln Cemetery.

MURRAY—On Saturday, June 4, 1932, at his residence, 3142 O street northwest, ROY CARL, beloved son of Milton Carl and Frances J. Murray (nee Spicer), aged eleven years.

Funeral from the residence of grandmother, 132 Seventh street northeast, on Tuesday, June 7, at 2 p. m. Relatives and friends invited. Interment at Congressional Cemetery.

PETER—On Friday, June 3, 1932, at her residence, 3027 N street northwest, ELLEN BEALE, beloved wife of Walter G. Peter.

Funeral services at the above residence, on Monday, June 6, at 11 a. m. Interment private. (Baltimore papers please copy.)

## Railroads Provide Gardening Tracts

### Lines in Virginia Report on Move to Aid Needy Employes.

(Associated Press.)

Four railroads operating in Virginia have informed the President's organization on unemployment relief they are promoting use of their lands as farms and gardens for employes and furloughed employes.

In correspondence made public yesterday, the Chesapeake & Ohio Railway said there are 400 leases for agricultural and gardening purposes covering small portions of its property and "we still have some large tracts of land in the vicinity of our large centers, which could be turned over to the unemployed."

The Pennsylvania, the Norfolk & Western and the Richmond, Fredericksburg & Potomac Railroad were the others reporting.

# BLUE RIDGE SCHOOL GRADUATES 9 GIRLS

## Greene County Institution Fills Unique Place in Church Work.

Special to The Washington Post.

Charlottesville, Va., June 4.—Diplomas were awarded nine graduates at the commencement exercises of the Blue Ridge Industrial School, located at Bris, in Greene County, 23 miles from this city, yesterday. The address to the graduates was delivered by the Rev. Charles W. Sheerin, rector of Grace and Holy Trinity Church, Richmond. The salutatory was by Rachel Walker and the valedictory by Mary Turner.

The program got under way Wednesday evening, when the baccalaureate sermon was preached by the Rev. Dewey C. Loving, an alumnus.

The graduates are Rebecca Walker, Mary Turner, Fannie Shiflett, Rachel Walker, Aileen Bard, Nellie Walton, Bertie Walker, Hazel Walton, and Naomi Raines.

The school which was founded by the Rev. George P. Mayo in 1910 in an isolated section of Greene County, has developed during the past 20 years into a school of 228 pupils and is filling a distinct need in the section which it serves, this need being the necessity for definite vocational training within reach of those of limited opportunities.

The period of the school's growth has been identical with the period of transition through which the people of the hills have been passing as a result of improved methods in transportation and road construction. The school, which has formulated and consistently carried out certain definite policies, has been a steadying influence during this period of adjustment.

In the Diocese of Virginia, the Blue Ridge Industrial School occupies a unique position, offering for boys and girls of rural sections opportunities not quite the same as those provided by any other of the church's institutions. Christian training is a first and absolute necessity.

# CUT IN FEDERAL PAY ABOVE $1,000 IS VOTED BY SENATE

Continued from Page 1.

starting with a 5 per cent slash on pay between $1,000 and $1,500, and climbing to 15 per cent on salaries over $10,000. By a margin of only eleven votes the Senate defeated the plan, 39 to 28.

### Other Plans Defeated.

Amendments by Senator Thomas (Democrat), Oklahoma, and Senator Connally (Democrat), Texas, followed. The first proposed cuts starting with 5 per cent at $1,500, running to 25 per cent over $10,000. The second proposed 10 per cent cuts beginning at $5,000, climbing to 25 per cent over $10,000. They were defeated respectively by votes of 40 to 22 and 52 to 14.

In vain, Senator Norris threw in another amendment providing that pay under $2,000 be trimmed only 5 per cent. A vote of 41 to 23 spelled its doom.

One more futile effort was made by Senator Vandenberg. He proposed that workers drawing less than 1,200 be exempted from the cut. He argued this would mean a loss of only $9,000,000 from the savings program. It was thrown out on a viva voce vote.

Senator Neely (Democrat), West Virginia, attempted to offer a substitute applying the 10 per cent cut only to representatives and senators, and other employes earning $10,000 or more. His proposal was ruled out of order.

An effort to exempt members of the District Police and Fire Departments from the cuts, along with Army, Navy and Marine Corps enlisted personnel, was lost by a viva voce vote.

### Will Ask Reconsideration.

Enlisted men are exempted under the language of the bill. Senators Copeland and Shortridge (Republican), California, introduced identical amendments placing District police and firemen in the same category.

The vote was on the Copeland amendment. The New York senator afterward served notice that he will ask for reconsideration of the vote tomorrow. Appropriations Chairman Jones took the floor in opposition. He declared police and firemen have the privilege of resigning if they do not like the cut, while enlisted men must serve out their terms at present pay rates or be charged with desertion.

An amendment by Senator Glass, exempting Veterans Administrator Frank T. Hines from a section of the bill reducing his salary to $10,000, was approved by viva voce vote. Senator Glass lauded Brig. Gen. Hines for his efficiency, pointing out the former Army officer has refused to accept retirement compensation to which he is entitled.

In approving the committee pay cut plan, with the Tydings amendment, the Senate guaranteed at least $117,000,000 of the $238,605,000 saving claimed for the entire economy bill. The House $200,000,000 economy program was wrecked after pay cut savings were reduced to $12,000,000 by exemption amendments.

The pay slash debate got off to an early start at 10 a. m., when Senator Blaine (Republican), Wisconsin, resumed an antiwage cut speech that consumed a large part of Friday afternoon. He said Congress is asking Federal employes to balance a budget the administration unbalanced through appropriations for the Reconstruction Finance Corporation and postal "subsidies."

### Termed Unjustifiable.

He varied his attack to include provisions of the economy bill curtailing the compensation and hospitalization allowances for veterans. These sections he termed unjustifiable.

Senator Logan (Democrat), Kentucky, asked Senator Blaine if he had heard that some business interests, when asked what political fund contributions they would make, replied they would give nothing unless government salaries were reduced.

Senator Blaine replied that he had. "It has been more profitable to invest money in campaigns than in stocks and bonds," he said.

Senator Norris pressed the attack on "subsidies" to steamship and air lines for carrying mail, inferring that here much of the money saved from government salaries would find its way. He resumed his plea for wage cut reductions in the low brackets.

### Attack on Flat Cut.

"We cannot afford to drive children out on the streets unfed and underclothed, and that's what this flat cut will do," he said.

Senator Logan likewise vainly appealed to the sympathies of his colleagues.

"When the sons of Martha come and humbly pray for lowly bread, we contemptuously give them a stone," he declared.

Senator Bulkley (Democrat) Ohio, exhibited a petition signed by 50,000 Cleveland, Ohio, residents, protesting government wage cuts. The petition, 252 feet long, asserted further salary reduction would curb purchasing power and "tend to prolong the depression."

One of the few, outside of economy committee members, to defend the horizontal cut, Senator Gore (Democrat), Oklahoma, referred to it as "an operation, not painless, but dictated by necessity." He said most senators were engaged in a contest "between their heads and their hearts."

### Pittman Uncompromising.

Senator Pittman (Democrat), Nevada, was uncompromising in his stand against reduction in the lower grades.

"Until some one can convince me that it is necessary to commit murder or engage in highway robbery, I will not vote to cut any salaries under $2,500," he said.

"Federal employes receive less pay on an average and have received fewer increases than any line of industry."

Senator Moses, urging substitution of the President's furlough plan, made a fruitless effort to obtain a vote on his amendment before the committee plan. Senator Jones would not hear to it. He said the proposal went further than the pay cut, providing a complete substitute for "Title 1" of the bill.

He agreed, however, to permit a vote on the plan on completion of "Title 1" instead of forcing the matter to lie over until consideration of the bill is complete. Senator Moses indicated he may press for a vote tomorrow if the economy bill comes up. Unanimous agreement was reached yesterday to consider the conference report on the tax bill at noon tomorrow.

### Fess for Furlough Plan.

Senator Fess (Republican), Ohio, announcing he would be out of the city when the issue is voted on, threw his support behind the furlough proposal, for which Senator Moses claimed $80,000,000 to $90,000,000 in saving."

Summing up the plan's "strong points," Senator Fess said it would obviate wholesale dismissal of Government workers, maintain wage scales and give labor what it wants in the direction of a shorter work week.

Economy committee members oppose the President's plan. They argue it would not operate in all branches of the service and would disrupt the work of some Federal agencies.

### DIED

PETERSON—On Friday, June 3, 1932, at Sibley Hospital, HARRIET JOSEPHINE PETERSON, of 1211 Evarts street northeast.

Funeral services at the chapel of John R. Wright Co., 1337 Tenth street northwest, on Monday, June 6, at 4 p. m. Interment Boston, Mass.

PONICKAU—On Friday, June 3, 1932, at 11:30 a. m. at Washington Sanitarium, Takoma Park, Md., CHRISTINE OHL, wife of the late Robert Ponickau, beloved mother of Laura M. Grebe.

Services at Joseph Gawler Son's chapel, 1754 Pennsylvania avenue northwest, on Monday June 6, at 2 p. m. Interment private.

SIGMUND—On Friday, June 3, 1932, MAE KAUFMAN, beloved wife of Albert Sigmund.

Funeral from the apartment of Mr. A. Liebman, No. 120, Woodley Park Towers, on Sunday, June 5, at 10 a. m. Interment at Washington Hebrew Congregation Cemetery. (Baltimore papers please copy.)

WALKER—On Thursday June 2, 1932, at 8:10 p. m. at her home in Great Falls street, Falls Church, Va., HATTIE WATKINS, widow of Elery C. Walker, and beloved mother of Ada, Edwin C., John W. and Harry J. Walker, aged eighty-four years.

Funeral from Lewinsville Presbyterian Church on Sunday, June 5, at 2 p. m. Interment Lewinsville Cemetery.

### IN MEMORIAM

LONG—In sad but loving remembrance of our beloved husband and brother, CHARLES W. LONG, who departed this life one year ago, June 5, 1931.

'Till memory fades and life departs
You'll live forever in our hearts.
Time takes away the edge of grief,
But sweet memory turns back every leaf.

HIS LOVING WIFE, SISTER AND BROTHERS.

### CARD OF THANKS

ALLEN—We wish to express our sincere thanks and appreciation to our relatives and friends for their beautiful floral tributes sent at the death of our beloved mother and wife, ALICE M. ALLEN.

EARL E. ALLEN AND FAMILY.

# CONFEDERATE STAFF OF SPONSORS PICKED

## Roll Is Completed for 42d Annual Reunion at Richmond.

Richmond, Va., June 4 (A.P.).—The complete roll of sponsors and their staffs to attend the commanding officers, United Confederate Veterans, at the Forty-second annual reunion of United Confederate Veterans here June 21 to 24, was announced here today.

On the staff of Gen. C. A. DeSaussure, commander in chief, will be Miss Mary Morton, of Richmond, sponsor of the South; Mrs. W. E. R. Byrne, of Charleston, W. Va., matron of honor; Mrs. Henry Fitzhugh Lewis, of Bristol, Tenn., chaperon of honor; and Misses Ellen Reynolds Clarke, Atlanta; Mary McLester Reid, Tuscaloosa, Ala., and Frances Snyder, Lubbock, Tex., maids of honor.

On the staff of Gen. Harry Rene Lee, adjutant general and chief of staff, will be Miss Georgia Dance, Nashville, sponsor, and Mrs. Pauline Ross, Nashville; Mrs. Mary Stobert, Birmingham; Mrs. George A. Miller, Birmingham; Mrs. R. T. Lee, Nashville and Mrs. R. L. Wiles, Nashville, matrons of honor.

### Gen. Atkinson's Staff.

On the staff of Gen. Homer T. Atkinson, commander of the Army of Northern Virginia Department, will be Miss Evelyn Maxwell Caldwell, White Sulphur Springs, Va., sponsor; Mrs. A. T. Montague, Richmond, Va., matron of honor; Mrs. Lewis V. Breeland, Charlotte, N. C., chaperon, and Mrs. Mattie Leigh Walker, Farmville, Va., maid of honor.

On the staff of Gen. Sims Latta, commander, Army of Tennessee Department, will be Mrs. John L. Finley, Memphis, Tenn., sponsor; Mrs. Nell Clements, Nashville, Tenn., matron of honor; Mrs. Frank Shelton, Columbia, Tenn., chaperon, and Mrs. C. C. Latta, Birmingham; Miss Elizabeth Brockman, Marion, Ala., and Mrs. Bessie P. Gartner, Columbia, Tenn., maids of honor.

On the staff of Gen. R. D. Chapman, commander, transmississippi department, will be Mrs. Whitt Boyd, Houston, Tex., sponsor; Mrs. Catherine Wilcox, Houston, chaperon; Mrs. George S. King, Houston, matron of honor, and Mrs. Nancy Field Hoffman, Sedalia, Mo.; Mrs. James R. Armstrong, Oklahoma City, and Mrs. John R. Shirley, matron of honor.

### Forrest Cavalry.

On the staff of Gen. J. T. Clinkscales, commander, Western Division, Forrest Cavalry, will be Mrs. Ed Hatten, San Antonio, Tex., chaperon.

On the staff of Gen. W. B. Freeman, honorary commander for life, will be Mrs. Laurie Beauregard Larenden, Atlanta; Mrs. Anna Chambliss Green, Emporia, Va.; Mrs. Orville Otey Scott, Lynchburg, Va.; Mrs. John Overton Freeman, Beckley, W. Va., and Mrs. Mason M. Mallory Freeman, Richmond, matrons of honor.

Staffs of the division commanders were announced as follows:

Gen. N. G. Osteen, commander, South Carolina Division.

Miss Louise Murray, Richmond, Va., sponsor; Mrs. Fred C. Culvern, Kershaw, S. C., matron of honor; Mrs. E. H. Schirmer, Columbia, S. C., chaperon, and Misses Elinor Hart, Columbia; Kate Hutchinson; Rock Hill; Elizabeth DeLorme, Sumter, and Esther Osteen, Sumter, maids of honor.

### West Virginia Division.

On the staff of Gen. Thomas H. Dennis, commander, West Virginia Division, Miss Pattie Feanster, Alderson, W. Va., sponsor; Mrs. Jewel Vaughan, Huntington, W. Va., matron of honor; Miss Moss Neilson, Parkersburg, W. Va., Miss Lillian C. Vaughan, Huntington, W. Va., and Miss Annie Warwick Feanster, Alderson, W. Va., maids of honor.

On the staff of Gen. W. E. McGahagin, commander, Florida Division, Miss Emma Askew, Bartow, Fla., sponsor; Mrs. B. F. Borden, Ocala, Fla., chaperon, and Mrs. C. A. Roux, Jacksonville, and Mrs. J. D. Moon, matrons of honor, and Misses Frances Bangs, Biltmore, N. C.; Margaret Lafferty, Jacksonville; Grace Perry, Live Oak, and Mozelle Ennis, Jacksonville, maids of honor. On this staff also will be Mrs. E. L. Carney, of Ocala, special matron general of honor.

On the staff of Gen. William McK. Evans, commander of the Virginia Division, will be Mrs. E. B. Hughes, Portsmouth, sponsor; Mrs. Daisy L. Avery, Richmond, chaperon; Miss Annie V. Mann, Petersburg, matron of honor, and Mrs. Lee O. Miller, Richmond, and Mrs. B. Miller, Little Rock, Ark., maids of honor.

### Georgia Contingent.

On the staff of Gen. William Harden, commander of the Georgia Division, will be Miss Phoebe H. Elliott, Savannah, sponsor; Mrs. E. B. Williams, Atlanta, chaperon; Mrs. C. T. Tillman, Quitman, matron of honor, and Misses Mattie Mitchell, Acworth; Emily G. Ravenel, Savannah; Nanine A. Bradley, Savannah, and Laura M. Fraser, Flemington, maids of honor.

On the staff of Gen. W. A. Smith, commander, North Carolina division, will be Miss Katherine Raney, Raleigh, sponsor; Mrs. John H. Anderson, Raleigh, chaperon; Mrs. S. P. Rothrock, Mount Airy, assistant chaperon; Mrs. Glenn Long, Newton, N. C., matron of honor; Mrs. Henry W. Beth, Charlotte, assistant matron of honor, and Misses Murette Kitchin, Scotland Neck; Belle Johnson, Tarboro; Mary Stringfield, Waynesville, and Sarah Belk, Charlotte, maids of honor.

On the staff of Gen. William A. Wall, commander, Missouri division, will be Mrs. Morris C. Long, Kansas City; Mrs. Dudley C. Brown, Kansas City; Mrs. R. B. Love, Springfield; Mrs. Harry Snapp, Kansas City; Mrs. Anna Pearl Smith, Glenwood Springs, Colo., and Mrs. G. L. Moore, St. Louis, sponsors; Mrs. A. C. Meyer, St. Louis, chaperon, and Mrs. J. W. Partlan, Detroit; Mrs. T. Edith Gillespie, Sheldina, Mo.; Mrs. C. B. Hallister, St. Louis; Mrs. T. M. Young, Webster Grove; Mrs. L. H. Hannah, Washington, D. C., and Mrs. McGlasson, St. Louis, matrons of honor, and Misses Henrietta Park, Columbia; Miss Sue Ellis Adair, Odessa; Miss Idoree Hopkins, St. Louis; Ruth M. Wright, Frankford; Frances Geiger, Huntington, W. Va., and Dorothy Smith, Glenwood Springs, Colo., maids of honor.

On the staff of Admiral Thomas P. Johnston, commander, Confederate States navy, will be: Miss Mary Maury Fitzgerald, Richmond, sponsor; Mrs. Littleton Fitzgerald, jr., Richmond, chaperon; Mrs. N. M. Osborne, Norfolk, matron of honor, and Misses Anne Wayland, Richmond; Luly Thomason, Richmond, and Elizabeth Loundes Peple, Richmond, maids of honor.

# FAIRFAX ARRANGES CLINICS FOR PUPILS

## Preschool Examinations to Be Held for Children Entering This Fall.

FAIRFAX BUREAU OF THE POST,
P. O. Box 245, Fairfax, Va.
Phone Fairfax 166.

The Fairfax County Health Unit, under the direction of Dr. A. L. Carson, health officer, has arranged for a series of clinics for the benefit of all children who will enter school for the first time this fall. Dr. Carson has sent letters to the parents of more than 300 children who will fall in this class, pointing out the necessity of these preschool clinics to determine the physical condition of the child.

A series of these clinics have been arranged with the physicians of the county under the following schedule: Tuesday, at Herndon, Dr. E. C. Shull will hold the clinic in his office in the morning; that afternoon, in their offices, Dr. William Meyer, at 2 o'clock, and Dr. J. T. Jones, at 4 o'clock Wednesday morning, at the Clifton School, Dr. J. H. Ferguson. Thursday afternoon, in his office near Woodlawn, Dr. William P. Caton. Friday morning, in his office at Falls Church, Dr. C. A. Ransom, and that afternoon Dr. John Smallwood, in his office, will examine the children.

During the following week the doctors of Fairfax, McLean, Vienna and Oakton will conduct similar examinations of the children of their vicinities.

The services at the St. Mary's Catholic Church at Fairfax Station and the missions at Baileys Cross Roads and Centerville will be conducted by the Rev. Bernard J. McKenna, who has been assigned to the pastorate of the church by the Right Rev. Andrew J. Brennan, Bishop of Richmond. The Rev. McKenna has been in charge of the Catholic church at Leesburg for several years. He succeeds the Rev. Patrick F. Murphy, who has been in charge of the parish for Fairfax Station for many years.

The opponents and proponents of hog farms and dance halls in Fairfax County, Va., will have the opportunity to express their views on such subjects Tuesday before Judge Walter T. McCarthy, who will hear testimony for and against two ordinances proposed by the county board of supervisors governing such industries.

The Baptists and Presbyterian churches of Clifton Station are planning to conduct their second Dailey Vacation Bible School this summer in one of the churches there. The school last year was conducted for two weeks, but this year the churches plan to open the work on June 13 and close on July 1.

The school will be in three departments—primary, children under 8 years old; intermediate, for those under 13 years old, and senior for those over 13 years old. The committee in charge of the work includes Miss Louise Koontz, Miss Lucille Johnson, Miss Esther Davis, Miss Lillian Weaver, W. R. Richards, of Clifton, and C. A. Wine, of Manassas.

The tentative teachers and workers of the school will be Mrs. A. Adair, Mrs. Robert Buckley, Mrs. J. Detwiler, Mrs. Herbert Weaver, Mrs. Wycliff Buckley, Elizabeth Buckley, Rosamond Burke, Virginia Buckley, Louise Koontz, Lucille Johnson, Eugenia Buckley, Esther Davis, Lillian Weaver and Vivian Hart. The Rev. S. Y. Craig, pastor of the Baptist Church, will conduct the Bible classes in the intermediate, and John Strome, of Princeton, N. J., student pastor of the Presbyterian Church, will have general supervision of the school.

A meeting of the workers to complete final plans will be held this afternoon at 2:30 o'clock, in the Baptist Church at Clifton. The school will not be limited to the members of the two churches, but will be open to every one.

The schedule of Miss Sarah E. Thomas, home demonstration agent for Fairfax County, for the ensuing week has arranged for demonstrations on fruit and vetegable canning for market purposes by the club leaders. Mrs. Robert Thomas and Mrs. F. O. Hicks, at Forestville on Wednesday morning, before the Home Demonstration Club there. That afternoon at Woodlawn, Potters Hill and Fort Humphreys, and Thursday morning at Pender and Burke, the art of judging county contests will be demonstrated to the 4-H clubs by Miss Thomas.

Thursday afternoon the Home Demonstration Club at Burke will be given instruction in the canning of fruits and vegetables for market purposes by club leaders, Mrs. Robert Rice and Mrs. Julia Cornell. Friday, at Oakton, and Saturday at Baileys Cross Roads, the 4-H Clubs there will be given demonstrations on programs and judging at county contests by Miss Thomas.


KAHN
ON SEVENTH ST., N.W.
ESTABLISHED 34 YEARS

DIAMOND BARGAINS

½ Carat and 10 Points Blue-White Solitaire
DIAMOND RING
$65

$200 Solid Platinum
DINNER RING
21 Large Blue-White Diamonds
Unusual Bargain
$95

$250 Blue-White Solitaire
DIAMOND RING
Solid Platinum Mounting, set with 18 diamonds.
$150

KAHN OPTICAL CO.
617 SEVENTH ST., N.W.
NATIONAL 5977

SALE! Spring Suits
$17.50, $27.50
Charge It! Pay Later in Small Amounts
EISEMAN'S, 7th & F


## Hopper Threat to Crops Seen as Overemphasized

Mitchell, S. Dak., June 4 (A.P.).—Prof. A. V. Arlton, biologist at Dakota Wesleyan University, said today that grasshoppers were not a menace in South Dakota this year and there was too much pessimism about the damage they might cause.

Prof. Arlton recently completed an investigation of areas west of the Missouri River where the hoppers were reported numerous. He said he found many of the insects, but believed they were not likely to prove a menace to crops.


DOCTORS
Recommend
CHAMBERS
Ambulances
Clean, Fresh and SANITARY
Charges Lowest in City
$4.00 Any Place in D. C.
Phone or write your address. We will send you a beautiful catalogue on How We Do It.
Call Col. 0432

"The Young Men's Shop"
1319-1321 F Street

June 5 BOSTONIAN SHOES 8 A.M. to 6 P.M.

THIS is a tremendous sale of suits. You're not limited to a few "left overs" where sizes are far apart and the most desirable fabrics and patterns are missing.

3,400 St. Albans
Spring and Summer Suits
at
$19.75

For every suit there is an extra pair of pants to match, regular cut, knickers or "slacks." The price is only...... $3.50

Buy only the three pieces if you wish, but the extra trousers will double the life of the suit and the four pieces were formerly priced at $45. What bargains now!

There are blue serges, tweeds, flannels and basket-weave worsteds; all the desirable colors, and remember the tropical weights for the hot months to come.

Coats of conventional cut or the new Devonshire drape. Linings resembling the finest silks, but much more durable.

Hundreds of specially designed extra sizes for men of ANY unusual build . . . short or tall, stout or slender.

Every garment is fitted by a master fitter and alterations are made by experienced tailors . . . without extra charge.

White, Striped
FLAN-L-TEX
Pants
$2.25

Will wash like a sports shirt and will NOT shrink. This assures a permanent fit. Cooler than duck or flannel and just as good looking. The popular "slack" style of cut.

For Golf—For Boating
For Tennis—For Motoring
For Gardening or Any Outdoor Work

St. Albans
Straw Hats
$1.85

A fine Sennit braid cushioned with a flexible insert that insures cool comfort and close fitting for safety.

# QUAKE CASUALTIES NEAR 400 IN MEXICO

## Churches, Theaters, Saloons and Schools Are Closed by Authorities.

Mexico City, June 4 (A.P.).—More than 400 persons were reported dead or injured today as a result of severe earthquakes that shook Mexico yesterday.

Reports trickling into Mexico City over damaged communications systems said at least 300 were killed or hurt in the area about Guadalajara, with the death toll still mounting.

Thousands were found to be homeless in remote sections of the back country. Organization of local relief commissions to speed aid to the victims was ordered by authorities. Fearing recurrence of the shocks, officials forbade indoor meetings, closing schools, saloons, churches and theaters.

A dispatch from Colima said the bodies of 17 victims had been discovered. Delayed official dispatches from Guadalajara raised the death toll in that vicinity to at least 30. Twenty or so towns were destroyed or seriously damaged.

At Zamora, Michoacan, four soldiers were killed in the collapse of a barracks. Municipal buildings at Juchitlan were wrecked and several persons were killed and injured. At Máscota about 100 houses were destroyed and there were some deaths.

Churches built by the Spaniards, some of them 400 years old, suffered heavy damage. In some cases it was necessary to dynamite ruins in order to prevent further loss of life from tottering walls.

Thirteen small earth shocks were registered today by seismographical instruments at Tacubaya, a suburb of Mexico City. Two came from the Pacific area and eleven had their epicenter in the Valley of Mexico, close to Mexico City.

### Chaco Pact Approval Dubious.

Asuncion, Paraguay, June 4 (U.P.).—Acceptance of the nonaggression pact providing for immediate resumption of diplomatic relations between Paraguay and Bolivia is considered doubtful here although it was unofficially declared that the pact might be accepted with certain reservations. The entire text of the pact, which represents months of discussion in Washington between representatives of the five neutral countries and Bolivian and Paraguayan delegates, was transmitted by cable from Washington for local newspapers. The Paraguayan delegation at Washington exceeded its powers when it discussed the question of positions of the armies of the two countries in the disputed Chaco territory, the independent newspaper El Orden declared editorially.

### Shrewd Bandits Loot Town.

Mexico City, June 4 (A.P.).—Bandits posing as astronomers sacked the suburb of Ixtapalapa last night, taking advanage of the earthquake scare to get residents to abandon the town. The gang, equipped with telescopes, measuring instruments and other impressive paraphernalia, announced they were government astronomers sent to register the phenomena in connection with the next quake, which would destroy Ixtapalapa. They advised inhabitants to flee and nearly everyone hastened to the hills, whereupon the bandits helped themselves to all they wanted and departed.

### Italy Protests Canal Zone Speech.

Panama City, June 4 (U.P.).—Count Denegri, Italian Minister to Panama, has registered an informal complaint with United States Legation officials regarding a reference to Premier Mussolini in a Memorial Day address. J. O. Collins, Panama railroad attorney, urged at the Corozal, Canal Zone, Cemetery that the American Nation steer "safely and peacefully between Mussolini and Stalin on its course for ideals, liberty and the pursuit of happiness."

### Colombia Requires Arms Licenses.

Bogota, Colombia, June 4 (A.P.).—Licenses to carry firearms will be required in Colombia after July 1, according to a presidential decree. Merchants will not be allowed to display arms in their windows and even those licensed to carry them may not enter public houses or take part in public festivities armed.

### Cubans Fight Sugar Tariff.

Havana, Cuba, June 4 (A.P.).—A mass meeting of sugar, commercial and industrial interests was held yesterday to make plans to combat the 2-cent tariff on sugar imposed by the United States on imports from Cuba. Spokesmen declared the duty would ruin the island's economic structure. A committee was appointed to determine what steps should be taken.

# CLARK JURY, UNABLE TO AGREE, RELEASED

Continued from Page 1.

which was posted for the defendant by his sister, Miss Rose Clark, and brother-in-law, James H. Cissel, with Claton K. Watkins, clerk of the circuit court.

As soon as the jurymen were released from the jury box, they moved almost in a body to the side of Mr. Clark. A slight frown of disappointment on his face changed to a radiant smile as the jurors offered him their well-wishes. Mr. Clark's two sisters, Miss Rose Clark and Mrs. Cissel, and two brothers-in-law, James H. Cissel and S. M. Hamilton, were the only members of his family in court.

Scarcely more than a dozen of the some 800 who listened to the final arguments of the case Friday night were in court to hear the end of the trial which had lasted five days and which has claimed the attention of the entire county.

The indictment on which Clark was tried is the first of 97 returned by the country grand jury alleging embezzlement of county funds totaling approximately $50,000.

Chief Judge Hammond Urner and associated judges, Arthur Willard and Robert B. Peter, sat on the bench during the actual trial, but Judge Peter was the only one on the bench at the close. State's Attorney Stedman Prescott, whose conduct of the prosecution drew the praise of the judges for its thoroughness, was not in court, since no verdict had been reached. Defense Attorney Albert Bouic and F. Barnard Welch were not present.

Mrs. Clark, invalid wife of the defendant, who was the last defense witness to testify before the defense attorneys asked the jury "not to break a crippled woman's heart," and State's Attorney Prescott demanded that the "jury show that a public official could not take public funds with impunity." The case was given to the jury at 10 o'clock Friday night.

# U. S. PAY CUTS WILL HURT MANY

Continued from Page 1.

tives who are in need because of the slowing down of private business.

Mothers who can't even sell the eggs of their chickens for a measly six or eight cents a dozen; fathers who plow along and plant and plan to harvest in blind hope that something will happen to make a market for their product; sisters whose husbands are out of work and whose babies otherwise would go hungry or be the object of public charity, and others possessed of no ties of blood, have been depending on the Government pay envelope it is proposed to slash.

### Aiding Relatives.

How many such persons would be affected by a cut in Government salaries is problematical. Their number runs into the scores on scores of thousands, undoubtedly. It should be emphasized that these many thousands are not represented in any enumeration of the Government personnel, nor included in compilations of dependents; they are emergency dependents to whose aid poorly paid Government employes have gone, confident their own pay was secure and they could afford to fall behind now and make up loss in their economic position when things turned for the better and their outside burdens were lightened.

Throughout the country the poor are feeding the poor. Government employes have formed private relief organizations by means of which they take care of the needs of various families whose bread winners have been felled by the hard blows of the depression.

Government employes, of course, are not alone in such work. In a Pennsylvania coal and railroad town, where every bank but one failed, those workers in the railroad who still had jobs undertook the feeding of families made destitute by the collapse of the economic structure of the town.

Here is an excerpt from a personal letter from Chicago: "I was foolhardy enough to take on a 'depression' family last fall, so I am not living in bachelor comfort as have heretofore. There are two children, but they are quite well trained. * * * Our line of business is so bad that I don't know from month to month whether I will still have a job."

### Pay Cut By Relief Work.

Heretofore the Government employe has had one advantage. He and she have known they could shave their little bit to a feather edge to help others, and there can be no question but they have done so. It is probable that on the whole Government workers have cut their own salaries by far more than the suggested 10 per cent through help they have been and are extending to others who are without jobs.

Not all Government employes will be overtaken by economic disaster if their salaries are cut. Let one man tell his own story. He is employed in the War Department. He is 57 years old and is paid the munificant sum of $1,980 after 29 years in the service of big-hearted Uncle Sam. His wife is dependent on him. He contributes $150 a year to the support of a niece. He is buying his home.

One might believe that a man would yield to the temptation to paint a doleful picture of what would happen to him if his pay were cut, but this is what he said: "Am buying home at rate of $55 per month. Would not lose home if salary is cut." That is case No. 4 in the survey.

No. 4 is not the only Government employe who said he or she could continue to get along if their pay were cut. Others said they "could stand a small cut" if the Government needed the money; that they didn't know how they would do it but they thought they could manage if their pay was slashed to help the Government.

These replies are cited first because they give the lie to those who slander the Government worker as a battening sucker who cares for naught but constantly to get more money for less work. It might be emphasized again that these statements were made by Government workers in the knowledge that the information about their economic condition was to be used to help them. Their statements are characteristic of the honesty of the replies in general.

### Majority of Replies.

But the burden of the great mass of replies told a far different story. A few of these are presented herewith as typical examples. Names and addresses are not, of course, given. But each example is an authentic one. The names and addresses are known and, under proper circumstances will be made available to any proper committee of Congress, with the understanding, of course, that every individual is entitled to every consideration of decency.

These are the men who should, in the words of Representative Will R. Woods (Republican), of Indiana, be made to suffer along with the rest of the workers. Representative Wood, who has grown old in the course of many a congressional junket, about each of which there are many stories but none having to do with economy, comes from a district which has been bloodied with the labor history of Gary.

Among the members of Congress who are the most active in urging a pay slash are to be found many who have relatives on the Government pay roll, some to the number that the total family income from the Federal Treasury is several times greater than the $10,000 pittance paid a member of Congress. It is, of course, unfair to condemn a member of Congress because he has a relative on the Government pay roll. Many relatives earn their pay and more. Many of them actually work at their jobs, but there are others whose salaries are paid out of the Federal Treasury for running the usually mythical office maintained by the member in Congress back home in Texas, or in Kansas, or Idaho, or Ohio or some other place.

### Might Win Reelection.

The same Congress which is called on to slash the meager pay of those old women who work when others have done, cleaning and scrubbing offices and halls, also is called on to pass a bill to pay a few cents to a State, arising out of a doubtful claim advanced many decades ago. The mere cost of printing the bill to pay the few cents amounts to a hundred times the amount of the pittance claimed. But the member in Congress who got that claim through might well win reelection through it.

Indicative of the utter lack of honesty in consideration of the question of pay cuts is the fact that the proposal of the Senate economy committee to slash salaries included employes of the District government. The pay of District employes doesn't come out of the Federal Treasury. It comes out of the pockets of the taxpayers of the District. Neither the District Commissioners nor the people of Washington asked to have the already low salaries of their workers slashed. To the contrary, the people of Washington convinced Congress in the last year or so that they wanted the salaries of their policemen and their firemen increased.

Inclusion of the District employes in the proposed slash can be attributed to desire to make cheap political capital out of the helpless distress of others. The "economy boys" on the Hill want to get big totals in the newspaper headlines throughout the country.

They are ready to point to the fact that they voted to cut their own salaries of $10,000—plus family additions, plus perquisites — but they do not want to talk about a comparison of the $900 which would be left to a $1,000 employe and the $9,000—plus family additions, plus perquisites—which would be left to themselves.

Just what the proposed slash in Government pay would mean to employes can best be gleaned from the few other specific cases which are cited herewith.

### Picture of Struggle.

A graphic picture of the daily lives of the Government workers is given in their frank replies to a questionnaire addressed to them by the National Federation of Federal Employes at the request of The Washington Post.

Study of the replies gives more than a glimpse behind the scenes of the lives of the average Government employes; it gives a picture of the struggles of the average American citizen who puts up the best front he or she may and plugs along at his daily job in the hope that when old age comes he will not be found among the ranks of the paupers.

Probably the most interesting fact is the honesty with which questions were answered. Many said that a cut in their salaries wouldn't mean anything so drastic as loss of the homes they were trying to buy. There were flashes of humor in the replies, too. The following have been culled haphazardly from several hundred. They tell of the distress which would follow a pay slash. They indicate, too, the many far distant places to which a goodly amount of Uncle Sam's pay check goes to help others.

Following are a few of the responses made by the Government employes to inquiries addressed to them to ascertain just what would be the result of a pay slash. The inquiries were addressed and replies received from employes in Washington and outside of the Capital. The number is believed to be sufficient to represent fairly accurately a cross section of the Government service.

### Man, Wife and 2 Children.

No. 1. Man, with wife and two children. Eight years service. Salary, $1,860. Rent, $62.50 a month, including gas, electricity and refrigeration and telephone. Food, clothing, doctors, school books eat up the balance. His comment: "No business or Government department is to be administered in an efficient and satisfactory manner by employes who live like tramps and are, from necessity, the constant recipients of charity under some other name from city, relatives, or friends. Apparently this fact is not generally appreciated."

No. 2. Single woman, 29 years of age. Salary, $1,800. In Postoffice Department. Six years service. Rent, $48.50. "Helped pay taxes on my father's home; helped younger sister who is out of work."

No. 3. Single woman. In Postoffice Department. Salary, $1,800. Shares apartment with two other girls. In addition to her own living expenses: "Am helping to pay for a home in Minneapolis and contributing approximately $35 to $40 per month to mother's support and help with taxes and upkeep of the house in Minneapolis. A cut in salary certainly would make it hard for me because I have also contributed toward my sister's expenses. She has been unemployed part of the time and gets only about half of the salary she did several years ago.

No. 5. A widow, 60 years old, fourteen years in the Government service. Salary, $1,560. "Am buying my home and pay at present $55 per month on interest and principal and $81 a year taxes. If I receive a cut in salary I would most certainly lose my home and probably all I have put in it, which is almost my life savings. I have a mother and stepfather I have to help during the winter."

No. 9. Husband, 65, with salary of $1,680. Wife, 52, with salary of $2,200. Husband has had 29 years service. Wife has given 20. Buying a home. "One wholly dependent. Two children employed but making enough to keep themselves. Salary cut will not mean loss of home, but we are more worried about losing either of our positions under that most unjust section regarding married workers than we are about the cut. Husband is eligible for retirement in three years and I am depending on my salary to keep the home going."

### Aid With $30 Monthly.

No. 10. Woman, 27 years old. Salary, $1,440. Sends dependent in Omaha, Nebr., $30 a month.

No. 14. Married woman, 23 years in Navy Department, 59 years of age. Salary $1,860. Husband out of work. Helping support aged mother.

No. 15. Married man, 43 years of age; 15 years in Government service. Salary, $2,700. Wife and five children. Buying a home. Originally paid $55 a month. Expenses increased. Took out additional mortgages to cut down monthly payments. These are now $25. "After paying various amounts for rent for the past ten years I still owe as much as when I started. We have no phone, car or bank account. A reduction to me means some one else will be cut; no more cigarettes for me, no more candy for the wife on pay day, three quarts of milk instead of four, &c. I live on what I make and no more."

No. 19. Married woman. Husband in Government service. Combined salaries, $3,360. Four dependents. Salary reduction would mean loss of home.

No. 21. Married woman. Husband in Government service also. Combined salaries $7,100. Two partial dependents. Would salary reduction mean loss of home they are buying? No.

No. 22. Man, 65 years of age. Salary, $2,400. One dependent. Owns his home and it is unencumbered.

No. 23. Widow, 35 years of age. Salary $2,000. Rent $480. Because of obligations reduction in salary would mean radical change in living arrangements.

No. 26. "I should like to express my views on the proposal to dismiss married women from the Government service whose husbands are also on the pay roll. Why penalize that class of Government clerks? Such a law will force me to separate from my husband in order to continue the support of two of my family, to keep up my husband's life insurance and to maintain a bit of self respect. My husband entered the service by civil service examination the same as any other employe. We work hard to maintain efficiency ratings above the average and to have a feeling of security.

"Our combined salary is above the average but we are the support of two. We are contributing to the support of my family to the amount of $1,800 per year and have been for years. Because of this support, my husband could not take out any life insurance until the last few years. Now he is older and premiums are high, and should I lose my job, it would mean giving up the insurance and the support of my family. If reductions of employes must be made, let us all take the same chance, based on our efficiency. An investigation will disclose that married women are the very best clerks and do not deserve to be penalized for respecting social laws."

No. 29. Widow, 14 years service. Salary $2,100. "I take care of two dependents and assist with the care of a step-mother, who is unable to work at present, and help a sister who is in bad health but able to partially support herself. In addition, I am still paying on a hospital and burial expense bill for a member of the family who was ill for nearly a year. Am also responsible for funeral expenses of another relative who died recently, almost penniless. In addition my sister and I are buying a home and only by the strictest economy can we keep up the monthly payments. If my salary were cut I do not see how we could hold on to the house, though we have put so many dollars into it. I have had two serious accidents in the past three years and have to be constantly under the care of a physician to keep fit for my work—that is, of course, a constant expense. One of my dependents had a serious illness recently so that medical care is necessary constantly. If my salary were cut I do not see how I could meet my obligations."

No. 33. Married woman, 33 years of age. Salary $3,200. Three partially dependent. Husband unemployed.

No. 34. Single woman, 35 years of age. Salary $3,200. One dependent in another city, to whom $1,000 was sent, but that doesn't include $2,500 due to illness and death in family.

### Loss of His Home.

No. 35. Married man, 65 years of age; 30 years in Government service. His home is paid for and a cut in $1,860 salary would not mean loss of home.

No. 38. Married man, 50 years of age, 33 years in the Government service, with salary of $2,300. He is buying a home. Would a salary cut mean loss of home? "Hope not."

No. 40. Married man, 47 years of age, 30 years in Government service. Salary $2,500. He has five dependents. He is buying a home. Asked whether a salary reduction would mean its loss his reply was: "(?)".

No. 53. Widow, 54 years of age, 29 years in Government service. Salary $2,300. One dependent. Buying a home. Would a cut result in its loss? Probably.

No. 58. Widow, fifteen years in Government service. Salary $1,560. Two dependents. Buying home. A salary cut "would mean a most severe set-back."

No. 64. Woman, single, 21 years old, ten months in Government service. Salary $1,440. Helping her father support family since he is unable to secure steady employment.

No. 65. Woman, single, 40 years of age, 21 years in Government service. Salary $2,300. Dependents in two other States. Buying home. Cut would mean its loss.

No. 68. Woman, single, 44 years of age. Salary $3,400. Rent $62.50 a month. "I may at any time be called on to help members of family, whose positions are not secure. A married brother is with a company that has been very hard pressed to survive as long as this. An unmarried sister would be dependent on me for partial support if she were to lose her position."

No. 70. Woman, single, 44 years of age, 13½ years in Government service. Two dependents. Buying home. Cut probably would mean its loss.

No. 71. Widow, 46 years of age, eight years in Government service, salary $2,000. Two dependents. Buying home. Salary cut would mean its loss.

No. 74. Widow, over 50 years of age. 22½ years in Government service, salary $1,740, less losses from furloughs already in force. Three dependents. Buying home. Salary cut would mean its loss.

No. 75. Married man, 32 years old, eight years in Government service, salary $3,200. One dependent in addition to wife and "possibly one or two others if the depression holds on."

No. 76. Woman, single, 27 years of age, seven years in Government service, salary $2,300. Parents are buying home. "If my salary were reduced or my services dispensed with would necessitate my parents making a serious financial adjustment."

### Have Already Lost Home.

No. 78. Woman, married, salary $1,620. Husband unemployed for last ten years because of ill health and solely dependent. Have already been compelled to give up their home.

No. 82. Married man, 40 years of age, 16 years in Government service, salary $1,440. Wife and four children dependent. Rent, $37.50 a month.

No. 84. Married man, 41 years of age, 16 years in Government service, $2,300 salary. Wife, child and mother dependent. Buying home. Will cut means its loss? "Hope not."

No. 85. Married woman, 37 years of age, 14 years in Government service. Husband also in Government service. Combined salaries, $4,600. One totally and two semidependent. Cut would mean choice of "our losing our home or my dependent losing hers."

No. 86. Married man, 2 years of age, seven years in Government service; salary $1,680. Wife and two children. Buying home. Cut would mean its loss.

No. 88. Married man, 50 years of age, 23 years in the Government service. "Wife helpless for five years. Forced to pay servant to care for wife and home. One son dependent. Buying a home. Still owe $1,500 on second trust. Monthly payment $75, taxes and upkeep $25. I am behind now on taxes."

No. 90. Widow of war veteran, 36 years of age, five years in Government service, salary $1,620. Two children. Rent $41.25 a month.

No. 91. Married woman, 50 years of age, 20 years in Government service, salary $1,680. Husband unemployed. Made something under $300 last year.

No. 92. Married woman, 44 years of age, eight years in Government service, salary $1,500. Husband is an invalid. Rent $53.50 a month.

### Dependents Outside Capital.

No. 98. Single woman, 26 years of age, six years in Government service, salary $1,740. Six dependents outside Washington.

No. 104. Married man. Salary $2,123. Is not buying a home, "can not afford it, nor radio or auto."

No. 106. Single woman, eight years in Government service, salary $2,200. Living in one room with sister. Another sister in another State has had two salary cuts. Mother's illness over six years and her death have piled up bills. Sister elsewhere can not now pay her share of the debts. If salary is cut "we will have to get a cheaper room and a cheaper place in which to eat." Monthly rental $30.

No. 107. Single woman, fourteen years in Government service, salary $1,920. Rent $45.50. "Brother and his family of twelve are partially dependent due to conditions of work in Maryland."

No. 108. Married man, 56 years of age, thirteen years in Government service, salary $2,600. Dependents include "two old ladies, one 70 years old, one an invalid, and drugstore bills amount to $30 per month."

No. 109. "Married woman, 53 years of age, 25 years in Government service, salary $2,100. Buying a home. "Contributes to family of her brother who lives in New York and has had no employment for over a year."

No. 110. Married woman, thirteen years in Government service, salary $1,860. Buying a home. Helping relatives in Pennsylvania. A salary cut would result in loss of home.

No. 111. Single woman, 32 years of age, 18 months in Government service, salary $1,440. Contributing regularly to aid of brother and his family of three girls in another State.

### Husband Partially Disabled.

No. 113. Married woman, 42 years of age, two and one-half years in Government service, salary $1,440. Two dependent children. Husband partially disabled and unemployed. Buying a home. Monthly payments, $43.75. A pay cut "would endanger prospects of continuing payments on home."

No. 116. Single woman, 14 years in Government service, salary $1,440. Mother and youngest sister dependent. Monthly rent $57.50. "In addition to my day position I have to work at another place evenings and can not meet expenses."

No. 117. Single woman, 30 years of age, eleven and one-half years in Government service, salary $1,800. Sister and two children dependent. Rent $40 a month.

No. 118. Man, salary $1,440. No dependents. Are you buying a home? "No. Not on $1,440."

No. 119. Widow, 25 years in Government service, salary $1,560. Son here and relative elsewhere dependent. Buying a home. If salary were cut "would not lose it, but it would cause a sacrifice somewhere in expenditures which now balance income."

No. 120. Widow, 43 years of age, thirteen and one-half years in Government service, salary $1,540. Two sons in high school dependent. Buying a home. Payments, $50 a month. Taxes and payment of interest on note on home almost $200 a year; insurance on property and life, over $200 a year.

"A cut in salary would probably mean the loss of my home, and would be a hindrance to the education of my boys. By doing my laundry and all my housework (and growing flowers to sell outside my office work) I have managed to get along on my salary, but I do not see how I could keep my home and live on a salary less than I now receive."

## New York Arts Club Raided by Federal Men

New York, June 4 (A.P.).—The New York Arts Club, which drew its patronage from theatrical circles, and which occupied quarters on the fifteenth floor of 254 West 54th street, was raided by prohibition agents today.

Preparations were made to remove the fixtures valued by the agents at $25,000. Two dozen bottles of alleged liquor were seized in the raid and four persons were arrested.

# 3,200 ARE HOMELESS IN OKLAHOMA FLOOD

## Eight Are Known Dead as Relief Operations Are Got Under Way.

Oklahoma City, June 4 (A.P.).—This flood-swept city laid plans today to erect a canvas camp for its homeless, while Oklahoma counted at least eight dead from high water.

Six others remained on the list of missing persons and there was little hope of finding any of them alive.

Rehabilitation workers searched for the bodies in the ruins of more than 700 homes that were flooded or washed from foundations.

With a tent city to house the estimated 3,200 homeless in prospect on the site of the former municipal airport, urgent calls for hundreds of tents and cots went to Army officials from relief workers and the office of Gov. W. H. Murray.

Appeals for financial aid brought over $8,000 in voluntary contributions. The goal is $30,000.

Property damage here and in the vicinity of Seminole and Shawnee was estimated at $1,500,000.

Two names were added to the list of dead. They were Robert Webster, 5, who perished at a tourist camp here, and Clyde Lewis, 11, who drowned while wading in flood waters near Tecumseh today.

The Webster boy's body was found in a culvert. His mother, Mrs. James B. Webster, and his sister, Ellen, 11, also drowned. The father and another son, Jimmie, were saved. They were tourists en route to visit relatives in Manchester, Mass.

Waters were receding in the North Canadian River and its central Oklahoma tributaries and the flood danger appeared over.

Possibility of contagious disease spurred relief workers in their attempt to move the refugees from crowded concentration buildings in the city itself.

## British Pastor Accused Of "39 Specific Lies"

London, June 4 (U.P.).—The ecclesiastical court trying the Rev. Harold F. Davidson, rector of Stiffkey, on charges of immorality was urged by the prosecution today to declare the relation between Davidson and Rose Ellis, actress, that of "mistress and paramour."

Roland F. Oliver, prosecuting attorney, in his final speech, said the rector's testimony included 39 specific lies. "I call that perjury," he said.

### Hindu Nationalist Arrested.

Bombay, India, June 4 (A.P.).—Uma Shankar Dixit, called the "brains behind the Nationalist Congress movement in Bombay," was arrested late today after eluding capture for six months. The authorities said they believed him responsible for much of the picketing, looting and other forms of civil disobedience which continued despite the imprisonment of the nominal leaders of the Nationalist organization.

### Pilot Killed in Airport Crash.

Kingston, Ont., June 4 (A.P.).—C A. M. Taylor, of Galt, Ont., pilot for the Kitchener-Waterloo Flying Club, was instantly killed at the Kingston Airport today when his plane crashed from an altitude of 400 feet.

## CLUB CHAIRMAN

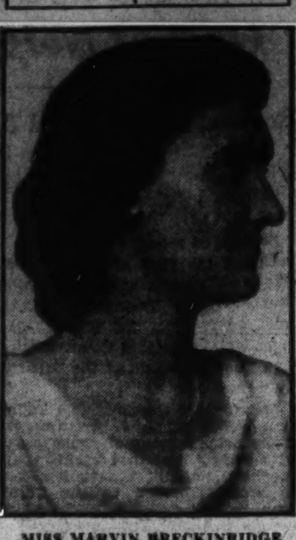

MISS MARVIN BRECKINRIDGE
Program chairman of the Young Democrats Club, who has scheduled Jouett Shouse to address the next meeting of the club, Tuesday evening, at the Mayflower Hotel.

## Lake Michigan S O S Flashed From Freighter

Leland, Mich., June 4 (A.P.).—The freighter Tremaine, believed to be in ballast, sent out S O S calls tonight reporting she was hard on Boulders Reef on the southwest side of Fox Island in Lake Michigan.

Coast Guard lifeboats from the North and South Manitou Island stations started for the freighter's position. There was a heavy fog, but seas were moderate and guardsmen said unless the ship had been very seriously damaged the crew would not be in immediate danger.

# STAMPS ARE TRADED FOR RUM, IS CHARGE

## Miss Edwards Asks Pollard for Guard in Quiz at Richmond.

Richmond, Va., June 4 (A.P.).—The governor's investigation into charges against the State divison of purchase made by Miss Thomas Clair Edwards, discharged employe, took a new turn today when Miss Edwards named an alleged bootlegger who she said sold whisky to S. J. Hurt, of the division, in exchange for office postage stamps.

In the same communication she asked to be given protection by Attorney General John R. Saunders against possible retaliation by the bootlegger.

She also suggested that an inquiry "as to why Hon. John R. Saunders, attorney general of Virginia, is permitted by Charles A. Osborne, director of the division of purchase and printing, to pay for confiscated automobiles which are assigned to him, in an irregular way."

She suggested this include "also why Mr. Osborne prohibited the showing of a fee paid to a special prohibition attorney in the confiscation proceedings of a car, when an itemized list of confiscated automobiles was requested by one of the State senators during the session of the General Assembly of 1932."

Gov. Pollard later in the day said he had no reason to believe Miss Edwards required a body guard or "is any more in danger than thousands of other prohibition informers." He added that if evidence developed indicating any peril to her person he would see that she is protected.

The inquiry is being conducted by William R. Shands, the governor's investigator, and a hearing will be held June 9.

Miss Edwards originally charged the division with the misuse of telephone and telegraph calls, postage and discrimination in its purchasing.


*The terms of Morris Plan Loans are simple and practical—it is not necessary to have had an account at this Bank to borrow.*

For each $120 borrowed you agree to deposit $10 a month in an account, the proceeds of which may be used to cancel the note when due. Deposits may be made on a weekly, semi-monthly or monthly basis as you prefer.

| Amt. of Note | Monthly Deposit For 12 Months |
|---|---|
| $120 | $10 |
| $180 | $15 |
| $240 | $20 |
| $300 | $25 |
| $360 | $30 |
| $540 | $45 |
| $1,200 | $100 |
| $6,000 | $500 |

Loans are passed on within a day or two after filing application—with few exceptions.

Morris Plan notes are usually made for 1 year, though they may be for any period of from 3 to 12 months.

**Morris Plan Bank**

Under Supervision U. S. Treasury
1408 H Street Northwest

Capital & Surplus, $[illegible]

★ $500 CASH For America's Oldest ICE BOX made by

# LEONARD

SOUTHERN WHOLESALERS, Inc., has been asked by the Leonard Company to help find the oldest Leonard Ice Box in America. The Leonard Refrigerator Company wants it for display purposes—and will pay $500 cash for it. The only conditions are those stated to the right.

Leonard has been making household refrigerators for many years, and thousands of fine, old Leonard boxes are still in use, right here in Washington. But what a contrast between those "old-timers" and the beautiful automatic electrics of today, which you can see at any of the stores listed below.

CONDITIONS

To qualify for this $500 Cash award, owners of Leonard Ice Boxes must enter their old Leonards by filling out the coupon provided below, and mailing it to the nearest listed dealers or Southern Wholesalers, Inc. If more than one box of exactly the same age is reported, the Leonard Company reserves the right to select and purchase only the one in best present condition.

**Offer Expires July 1, 1932**

★ THIS ADDED OFFER

For the oldest Leonard Ice Box in the territory of Southern Wholesalers, Inc., we will give a beautiful new Leonard ELECTRIC FREE, provided it does not win the national award.

**SOUTHERN WHOLESALERS, Inc.**
1519 L St. N.W. Phone DEcatur 0130

CLIP AND MAIL NOW → to your nearest LEONARD ELECTRIC DEALER

*District of Columbia*

Albert G. Altemus, 5123 Ga. Ave. N.W.
Atlantic Radio & Elec. Co., 2016 14th St. N.W.
A. F. Campbell, 2212 R. I. Ave. N.E.
Chidakel Sales Co., 509 7th St. S.W.
Colony Radio Co., 4835 Ga. Ave. N.W.
The Hechinger Co., 15th & H Sts. N.E. 6th & C Sts. S.W. 5925 Ga. Ave. N.W.
George's Radio Co., 2139 Pa. Ave. N.W.
The Hecht Co., 7th at F Sts. N.W.
Hub Furniture Co., 7th and D Sts. N.W.
Arthur Jordan Piano Co., 13th & G Sts. N.W.
Harry Kaufman, Inc., 1316 7th St. N.W.
Kelly Furniture Co., 1247 Wisc. Ave. N.W.
Kennedy Radio Shop, 14th St., nr. Tivoli Theater
King's Palace, 810 7th St. N.W.
H. L. Kitt Co., 1330 G St. N.W.
Julius Lansburgh Furn. Co., 9th & F Sts.
Leonard Ref. & Sales Co., 2930 14th St. N.W.
Mayer & Co., 423 7th St. N.W.
Natl. Majestic Radio Co., 720 12th St. N.W.
Mitchell Hardware Co., 5000 Wisc. Ave. N.W.
National Furniture Co., 7th & H Sts. N.W.
Ralph Perry, Takoma Park
Ristig's, Inc., 1352 H St. N.E.
Chas. Schwartz & Son, 708 7th St. N.W.
W. F. Shea, 3711 N. H. Ave. N.W.
Smith's, 18th & Col. Rd. N.W.
Star Radio Co., 3218 14th St. N.W. 409 11th St. N.W. & 1350 F St. N.W.
Walsh Brothers, 3430 14th St. N.W.

*Maryland*

Arthur W. Dowell, Prince Frederick
Hughesville Garage, Hughesville
Schroeder & Reese, Indian Head
Woodson Motor Co., Silver Spring
L. W. White, Norbeck

*Virginia*

Auto Accessories Co., Alexandria
A. F. Campbell, Potomac
Del Ray Supply Co., Potomac
Gaize & Bro., Winchester
Horn Motors Co., Herndon
Lambert Brothers, Ballston

CLIP and MAIL

I own a Leonard ice box purchased ................ (date)
at ................ (place)
Please enter this box as eligible under the terms of your offer.
Name ................
Address ................
City ................
State ................

# TEA HOUSE MURDER NETS THIRD ARREST

## John Wallace, 36, Jailed in Bladensburg Slaying Last November.

A third man was arrested yesterday and is being held in the Marlboro jail on a charge of murder in connection with the fatal gun battle in a Bladensburg, Md., tea house last November, in which one man was killed and five other persons wounded.

The new prisoner in the case is John Wallace, 36 years old, who was arrested in Baltimore Friday. The warrant charges him with the murder of Grover J. Amick, victim of a gang of five hold-up men who fired into a crowd of patrons of the Colonial Tea House.

According to Baltimore authorities, Wallace was arrested by Lieut. Cornelius Roche and Sergt. William Feehley, who have been working on the case with Prince Georges County officials for three months. The man offered no resistance when arrested. Yesterday he was turned over to Deputy Sheriff Thomas Talbott, who took him to Marlboro.

Wallace maintains he was 50 miles from Bladensburg when the shooting happened. Peter Abbott, of Philadelphia, has been indicted for the murder with Thomas Simone, who is still suffering from wounds received in the battle. Abbott's trial is scheduled to start soon in Rockville.

## Farrell Says Industry Must Plan Its Destiny

Hoboken, N. J., June 4 (A.P.).—American industry is best fitted to do its own planning, James A. Farrell, former president of the United States Steel Corporation, today told a commencement audience at Stevens Institute of Technology.

"Our philosophy of life," he said, "is that of Marcus Aurelius—a man must stand erect; he must not be held erect by others." Mr. Farrell, upon whom Stevens Institute had just conferred the honorary degree of doctor of engineering, went on to say that the worst feature of government intervention in industry would be the destruction of "that legitimate competition which is a safe-guard for the consumer."

## Adjutant General Ends His Life in Mississippi

Jackson, Miss., June 4 (A.P.).—Eric C. Scales, adjutant general of Mississippi, was found shot to death in his office at the National Guard Armory here today and a coroner's jury returned a verdict of suicide.

The body was found by the custodian of the army. Death resulted from a single bullet fired from an Army revolver. Powder burns about the face indicated Scales had held the revolver close to his head. The jury's verdict said he had taken his life "for reasons best known to himself."

## VOTE ON TAX REPORT IS CHEERED IN HOUSE

Continued from Page 1.

and when consideration was put over both Senators Watson and Harrison, of Mississippi, the Democratic tax leader, predicted Senate approval tomorrow.

The Treasury's official estimate of the yield as submitted to the House by Acting Chairman Crisp of the ways and means committee was placed at $1,118,500,000, which, with the expected savings through the economy measure and cuts in supply bills totaling $350,000,000, is expected to meet the expected deficit of nearly $1,500,000,000.

Quick action came in the House after three hours and a half of debate. Making a final appeal to his colleagues to lay aside objections and vote for adoption of the compromise, Crisp moved that the House adopt the report.

Speaker Garner quickly put the question and a roar of "ayes" overwhelmed the scattered shouts of "no," the latter mostly from the Democratic side of the chamber. "The conference report is adopted," Garner said, banging his gavel.

Before any one could make a demand for a roll call vote, Crisp moved the House adjourn and then it was too late. Cheers went up as the members filed from the chamber, the onerous task of raising taxes completed.

### Snell Urges Agreement.

Representative Snell, of New York, the Republican leader, concluded the debate from his side with a warning that he would "hate to think what will happen in this country if this House failed today to do its duty and not pass this bill." He added:

"During the six months Congress has been considering this bill values of all sorts have depreciated four times more than the people will be asked to pay through this measure."

"While we are not at war, the suffering of the people is more acute than it was during the war," Crisp told his colleagues. "It is the only reason I am willing to vote for this bill. Many of its provisions are obnoxious to me and I would not support them in peace time, but we face a crisis and the bill must pass. The budget must be balanced."

"Every man knows that the welfare of the country and the welfare of every man, woman and child depends upon a balanced budget, for the Government can not continue paying out more than it takes in," Crisp added.

### Viva Voce Vote Taken.

Although a number of members spoke against the conference report and declared they would vote against it, when the time came for the roll call demand, none arose. By permitting the viva voce vote to stand, both proponents and opponents were relieved from the necessity of going on record for or against the measure.

Among those who said they were opposed were Representatives McCormack, of Massachusetts, and Vinson, of Kentucky, Democratic members of the ways and means committee; Mouser (Republican), Ohio, and Clancy and Persons (Republicans), Michigan.

Representative Rainey, of Illinois, the Democratic leader, who was a conferee, explained to the House he withheld his name from the report because of the lumber and copper tariffs inserted by the Senate.

He charged the lumber tariff was an "embargo" and declared "this bill, designed to raise revenue and balance the budget, has resolved itself into a second Hawley-Smoot tariff bill."

# BONUS ARMY DEFIES REQUEST TO LEAVE CAPITAL THURSDAY

Continued from Page 1.

is that the veteran be a gentleman. Among the rules are no radical talk and refusal to tolerate Communists, no panhandling and total abstention from liquor.

The army, bivouacked in the grounds adjacent to Bolling Field, was yesterday increased by reinforcement of 440 from Chicago, who hitch-hiked and walked from Poplar, Md., where they alighted from a freight train which carried them from the Middle West.

"The men will stay here until they get the bonus or hell freezes over. They fed us in '17 and '18 and they can feed us now," said W. C. Cox, a leader of the Oregon marchers.

### Frequent Disorders.

Frequent disorders occurred throughout the country as the veterans sought to commandeer trains and other means of transportation. In Jersey City, N. J., according to a report attributed to Daniel Willard, president of the Baltimore & Ohio Railroad, a group of 300 veterans attempted in vain to board the Capitol Limited.

In Cleveland 1,000 veterans were in open clash with police as the former service men stormed a railroad roundhouse in an attempt to seize a train to transport them here, according to an Associated Press dispatch.

The 145th signature was placed on the petition yesterday afternoon. There was no demonstration as Representative Garrett (Democrat), of Texas, signed.

Throughout the day the twelve names needed to force a vote on the $2,000,000,000 bonus legislation were slowly but surely added. Under the rules the motion to take the bonus bill away from the ways and means committee, which reported it adversely, cannot be voted on before June 13.

Representative Wright Patman, Democrat, of Texas, sponsor of the bonus bill, said when the 145th signature was obtained: "There are enough votes in the House to discharge the petition and pass the bill."

### Assistants Appointed.

Those appointed by the veterans to assist Foulkrod are: Mr. Cox, of Oregon; William Keyser, of West Virginia; M. Bernstein, of Ohio; R. W. Tomlinson, of California; J. T. Angelo, of New Jersey; M. C. Schafle, of New Jersey; George Thompson, of New Jersey; George Kleinholtz, of Oregon; Arthur F. Taylor, of Oregon; George Alman, of Oregon; J. B. Jeck, jr., of Illinois; M. T. Thomas, of New Jersey; Thomas Kelly, of New Jersey; Arthur H. Milton, of Illinois, and Elmer Jensen, of Utah.

Duties of the men are: Mr. Keyser and L. W. Waldee, of California, publicity; Thomas Kelly, delegate of the East; Mr. Taylor, delegate of the West; H. Milton, delegate of the North; Joseph Grubbs, of Texas, delegate of the South; Mr. Angelo, sergeant at arms, and J. B. Jeck, secretary.

Commander in Chief Waters is resting at the home of relatives. He is suffering from nervous exhaustion. George Alman, of Portland, Oreg., is acting as commander in chief. Every State in the Union, as well as Canada and Mexico, are represented in the veterans' army.

Grumbling and resentment greeted the news to the men that the District Commissioners had requested the men to withdraw on Thursday, or begin to shift for themselves.

### Food Supply Dwindles.

The dwindling food supply and the increasing influx of veterans has created a serious food problem. As each horde of veterans arrive, they necessarily reduce the rations allotted to each man. Donations of food and supplies have been materially reduced.

Declaring that funds contributed by Washingtonians and the Veterans of Foreign Wars to feed and shelter the veterans have been almost exhausted, the District Commissioners said that they would be able to provide no more shelter, even though more marchers arrive, and that the ration allotments for each day until 8 a. m. next Thursday must be materially reduced.

On Thursday morning, after breakfast, the veterans will be given the opportunity of taking a free ride in District trucks to various points en route home, not to exceed 50 miles from the District line, under the Commissioners' order. Many of the marchers have promised to leave at this time, according to Maj. Gen. Herbert B. Crosby, and those that remain will have to find their own food and shelter.

### Ultimatum Announced.

This ultimatum was announced by the Commissioners yesterday, after Russell M. Arundel, secretary to Senator Jesse H. Metcalf (Republican), of Rhode Island, had conferred with the District heads. Gen. Crosby denied, however, that their action was inspired by this visit or by a conference he had had with Secretary Hurley of the War Department. The course was recommended, he said, by Gen. Glassford.

The warehouses and other places of shelter used by the bonus advocates must be vacated Thursday morning, the Commissioners said, not only because of the lack of money but also because of sanitary regulations.

Gen. Crosby said no more aid for the visitors is in sight. Provision was made, however, for the additional marchers scheduled to arrive yesterday.

All leaves have been canceled in the Police Department until the veterans have evacuated the city. Both the District Commissioners and Gen. Glassford have declined to comment on reports that regular service units had been asked to stand by in case of emergency.

George B. McGinty, secretary to the Commissioners of the Interstate Commerce Commission, said last night that no Federal action against the railroads for transporting the bonus seekers in their box cars was contemplated, as the roads did their best to discourage the veterans, but could not prevent them from sneaking rides.

### Billets Are Crowded.

Commissioner Luther H. Reichelderfer said: "We are relying on the statements of veterans leaders that they will leave Thursday after they have accomplished the purpose of their visit."

All of the billets to which the men have been assigned are filled to capacity. They are at Twelfth and D streets southwest, Seventh and L streets southwest, Eighth and I streets southeast. There are more than 1,000 veterans congregated in the fields near Bolling Field. Most of the men in the Anacostia section were compelled to sleep in the open. There is shelter for but a few hundred.

The only means of obtaining additional funds will be a boxing and wrestling show to be staged at the stadium on Tuesday night.

### Erie, Pa., Veterans Arrive.

Bearing a testimonial letter from Mayor James P. Rossiter, 25 members of the Disabled American Veterans Chapter, No. 7, Erie, Pa., arrived here by motor truck last night and announced that 500 veterans are waiting to come from Erie "if necessary."

Excerpts from the letter follows: ". . . The bearers of this note are a group of ex-service men on the way to Washington in interest of the bonus. I believe you will find these boys of the highest type and that they will, so conduct themselves to reflect credit to themselves and to their city." The truck carried an organ.

### Communists Ejected.

Communist agitators are being thrown from the camp each day. Several were reported to have been chased from the encampments yesterday. Emanuel Levin and Samuel Stember, both affiliated with Communist organizations, received tentative approval yesterday for a parade to be held here Wednesday. Leaders of veteran groups have said they will not join in the red parade.

## The Weather

### TODAY'S SUN AND TIDE TABLE

| | | | A.M. | P.M. |
|---|---|---|---|---|
| Sun rises | 4:43 | High tide | 8:38 | 9:11 |
| Sun sets | 7:30 | Low tide | 2:57 | 3:45 |

### WEATHER CONDITIONS.

U. S. Dept. of Agriculture, Weather Bureau, Washington, Saturday, June 4—8 p. m.

Forecast for the District of Columbia—Partly cloudy and continued warm Sunday and Monday; gentle to moderate southwest winds.

For Maryland and Virginia — Partly cloudy and continued warm Sunday and probably Monday.

Pressure continues low over the Canadian Northwest, Medicine Hat, 29.50 inches, with a tough extending southwestward to the interior of northern California, Red Bluff, 29.54 inches. Pressure is also low over southeastern New Mexico, Roswell, 29.56 inches, and is relatively low over Florida. High pressure prevails off the middle Atlantic coast, Bermuda, 30.10 inches, and pressure is relatively high over the lake region. A high-pressure area is moving slowly eastward over Hudson Bay, Chesterfield Inlet, 30.24 inches. Showers have occurred in the upper Mississippi Valley, the southern Rocky Mountain and southern Plateau regions, on the extreme north Pacific coast, and along the south Atlantic coast. Temperatures have risen in the middle Mississippi Valley, the south portion of the North Atlantic States, and from Saskatchewan eastward to western Ontario, while temperatures have fallen over Alberta and British Columbia.

### Local Weather Report.

Temperature—Midnight, 69; 2 a. m., 66; 4 a. m., 65; 6 a. m., 65; 8 a. m., 69; 10 a. m., 80; 12 noon, 82; 2 p. m., 86; 4 p. m., 89; 6 p. m., 88; 8 p. m., 82; 10 p. m., 77. Highest, 89; lowest, 64. Relative humidity—8 a. m., 68; 2 p. m., 56; 8 p. m., 51. Rainfall (8 p. m. to 8 p. m.), none. Hours of sunshine, 11.75. Per cent of possible sunshine, 80.

DEPARTURES FROM NORMAL.

Accumulated excess of temperature since January 1, 1932, 592 degrees.

Excess of temperature since June 1, 1932, 21 degrees.

Accumulated excess of precipitation since January 1, 1932, 2.76 inches.

Deficiency of precipitation since June 1, 1932, .54 inch.

### Temperatures and Precipitation.

| | Highest Sat. | Lowest Fri. night. | Sat. 8 p.m. | Rainfall. |
|---|---|---|---|---|
| Washington, D. C. | 89 | 64 | 82 | .... |
| Asheville, N. C. | 82 | 56 | 72 | .... |
| Atlanta, Ga. | 82 | 64 | 80 | .... |
| Atlantic City, N. J. | 70 | 60 | 66 | .... |
| Baltimore, Md. | 90 | 64 | 80 | 0.16 |
| Birmingham, Ala. | 88 | 64 | 80 | .... |
| Bismarck, N. Dak | 80 | 64 | 78 | .... |
| Boston, Mass. | 84 | 64 | 76 | 0.04 |
| Buffalo, N. Y. | 74 | 58 | 68 | .... |
| Chicago, Ill. | 84 | 66 | 82 | 0.01 |
| Cincinnati, Ohio | 88 | 66 | 74 | .... |
| Cheyenne, Wyo. | 70 | 44 | 64 | .... |
| Cleveland, Ohio | 80 | 70 | 76 | .... |
| Davenport, Iowa | 84 | 66 | 82 | 0.04 |
| Denver, Colo. | 74 | 50 | 62 | 0.04 |
| Des Moines, Iowa | 82 | 64 | 78 | 0.01 |
| Detroit, Mich. | 86 | 68 | 80 | .... |
| Duluth, Minn. | 62 | 48 | 52 | .... |
| El Paso, Tex. | 84 | 60 | 78 | .... |
| Galveston, Tex. | 82 | 76 | 80 | .... |
| Helena, Mont. | 72 | 42 | 58 | 0.06 |
| Indianapolis, Ind. | 88 | 64 | 80 | .... |
| Jacksonville, Fla. | 80 | 68 | 70 | 5.48 |
| Kansas City, Mo. | 86 | 66 | 82 | .... |
| Little Rock, Ark. | 90 | 72 | 86 | .... |
| Los Angeles, Calif. | 60 | 56 | 60 | 0.02 |
| Louisville, Ky. | 84 | 68 | 74 | .... |
| Marquette, Mich. | 72 | 56 | 56 | .... |
| Memphis, Tenn. | 90 | 70 | 88 | .... |
| Miami, Fla. | 86 | 76 | 76 | 0.10 |
| Mobile, Ala. | 86 | 68 | 84 | .... |
| New Orleans, La. | 86 | 74 | 84 | .... |
| New York, N. Y. | 86 | 64 | 78 | .... |
| North Platte, Nebr. | 80 | 60 | 74 | .... |
| Omaha, Nebr. | 84 | 64 | 82 | .... |
| Philadelphia, Pa. | 86 | 64 | 80 | .... |
| Phoenix, Ariz. | 48 | 60 | 44 | 0.12 |
| Pittsburgh, Pa. | 88 | 64 | 82 | .... |
| Portland, Me. | 82 | 62 | 76 | .... |
| Portland, Oreg. | 54 | 50 | 50 | .... |
| Salt Lake City, Utah | 76 | 56 | 76 | .... |
| St. Louis, Mo. | 88 | 66 | 82 | .... |
| St. Paul, Minn. | 84 | 64 | 80 | .... |
| San Antonio, Tex. | 86 | 72 | 82 | .... |
| San Diego, Calif. | 68 | 56 | 64 | .... |
| San Francisco, Calif. | 66 | 52 | 58 | .... |
| Santa Fe, N. Mex. | 64 | 44 | 62 | 0.86 |
| Savannah, Ga. | 74 | 68 | 70 | 1.20 |
| Seattle, Wash. | 58 | 48 | 50 | 0.14 |
| Springfield, Ill. | 88 | 64 | 82 | .... |
| Tampa, Fla. | 90 | 68 | 72 | 0.22 |
| Toledo, Ohio | 86 | 68 | 82 | .... |
| Vicksburg, Miss. | 88 | 70 | 86 | .... |

### River Bulletin.

Harpers Ferry, W. Va., June 4.—Potomac River clear and Shenandoah slightly cloudy.

# RICHMOND AWAITS YOUNG DEMOCRATS

## Meeting Next Wednesday to Draw Members From Several States.

(Associated Press.)

A meeting of Young Democrats of Virginia, scheduled for next Wednesday at Richmond, has been expanded to include young Democrats of North Carolina, South Carolina, Georgia, Florida, Alabama, Mississippi, Louisiana, Tennessee and Kentucky.

Announcement of the regional meeting was made here yesterday by John Galleher, of Leesburg, Va., a member of the steering committee of the Young Democratic Clubs of America, in a release through Democratic national headquarters.

The States comprise the third district of the national organization.

Virginia and district organizations are to be perfected at the meeting.

At a dinner following the business meetings, former Gov. Harry F. Byrd, of Virginia, vice chairman of the Democratic national committee; Tyre Taylor of Raleigh, N. C., national president of the Young Democratic Clubs of America; J. Murray Hooker of Stuart, Va., Democratic State chairman, and Mayor J. Fulmer Bright of Richmond, will be speakers.

## MILLS' RELIEF BILL PUT BEFORE SENATE

Continued from Page 1.

through the construction of economic projects. The corporation would be authorized to make loans to States, municipalities, public agencies such as port authorities, or to private corporations for the financing of new construction or the replacement of antiquated equipment.

These projects must be designed, under the terms of the bill, to provide immediate employment for a substantial number of persons.

The loans would be subject to the same limitations placed on present loans of the reconstruction corporation, and they could be made for only five years.

A resolution for distribution of 50,000,000 more bushels of Farm Board wheat through the Red Cross to the needy was introduced by Senator McNary (Republican), Oregon. Similar legislation has been presented in the House. This would bring to 90,000,000 bushels the amount made available. Senate leaders intend to seek prompt passage.

Meanwhile, an appeal for Federal relief for themselves, other educators and school systems was presented to the Senate manufactures committee by a group of Chicago teachers.

Charles B. Stillman, president of the joint conference of teachers and principals of that city, headed the delegation, which urged legislation to permit Federal loans to cities against the value of school properties.

### Direct Loans Opposed.

Stillman suggested this procedure where tax collections have been delayed for a year or more, the amount to be loaned to be sufficient to give back pay to teachers, and enough to carry them through the coming year.

The McNary resolution provides that the Farm Board be paid for the wheat at the current market price and calls for an appropriation of the amount required. The wheat would be made available under the measure on June 15 or as soon as possible thereafter.

Direct Federal loans to schools were opposed in testimony before the Senate manufactures committee by Senator Lewis (Democrat), Illinois. He suggested, as an alternative, the lending to the States from the reconstruction corporation, with provisions for passing the funds along to the local units.

He contended that if the Government lends directly to the public schools, "the next step will be to control them."

Citing the resolution he introduced Friday, seeking to authorize loans to the States from the corporation, Lewis outlined a discussion over that with President Hoover.

# PLEA OF NOT GUILTY ENTERED BY CURTIS

## Boat Builder Remanded to Jail to Await Trial on June 27.

Flemington, N. J., June 4 (A.P.).—It took the quarter sessions court just three minutes today to arraign John Hughes Curtis, confessed hoax perpetrator in the Lindbergh case, hear his plea of not guilty, and remand him to jail to await trial, June 27.

The Norfolk boat builder, who typed out his own confession of an amazing web of lies which led Col. Charles A. Lindbergh and police to pursue imaginary trails for many weeks, will be tried on a charge of hindering capture of the kidnaper-slayers of the Lindbergh baby. The charge was contained in a grand jury indictment returned last week.

Wearing a dark blue suit and carrying himself with composure, Curtis kept his eyes away from the small crowd of curious persons admitted to the courtroom who craned for a look at him as he entered and stood before Judge Adam C. Robbins on the bench.

He wore a faint smile and his ruddy complexion paled slightly as he stood.

### Not Guilty Is Plea.

The judge nodded to Curtis' local attorney, Lloyd Fisher, who stood up quickly.

"We waive reading of the indictment and we plead not guilty," he said.

"I move that the prisoner be remanded to jail until bail is provided," promptly spoke County Prosecutor Anthony M. Hauck, jr.

Curtis and his lawyer nodded their heads, surprising those who expected a request for reduction of the $10,000 bail. Judge Robbins granted the prosecution motion.

Then Curtis spoke the only words he uttered in the courtroom, in a tone so low it was almost a whisper.

"Thank you very much," he said, looking directly at the judge.

### Goes Back to Cell.

There was no demonstration, in accordance with a warning by the court as proceedings started. The courtroom was quickly cleared while Curtis was conducted back to his jail cell in custody of the sheriff.

The Curtis arraignment, offshoot of the prolonged search for the kidnapers of the Lindbergh baby, was the principal development in the case today, except a flurry of excitement over the quickly denied report in New York that Col. and Mrs. Lindbergh had sailed for Europe on the Ile de France.

The report was denied at the home of Mrs. Dwight W. Morrow, mother of Mrs. Lindbergh, in Englewood, and also by French Line officials.

Friends of the family said Col. Lindbergh has expressed his intention of being present for the trial of Curtis at Flemington late this month, and that Mrs. Lindbergh has said she wanted to have the baby she is expecting in August born in this country.

## Harvard Football Star Flies on Rescue Mission

St. Johns, Newfoundland, June 4 (A.P.).—An American airplane piloted by a former Harvard football captain took off today in a search for Arthur Sullivan and Dr. B. Karl Kuehnert, who have been missing in an airplane since Monday.

A thick fog prevented a search over the water, so Charles Hubbard, the former football player, and his Boston companions, Edward T. O'Toole and Harold Crowley, searched inland for the missing men, who were attached to the Grenfell Mission at St. Anthony's.

## King Carol Will Make Radio Debut Wednesday

New York, June 4 (A.P.).—King Carol, of Roumania, will make his radio debut next Wednesday evening in a broadcast from the royal palace at Bucharest. The occasion will be the second anniversary of his ascention to the throne.

The broadcast, which will be over the network of WABC and the Columbia Broadcasting System, will last 30 minutes, starting at 5 p. m.


# Notice to Lot Owners of Glenwood Cemetery

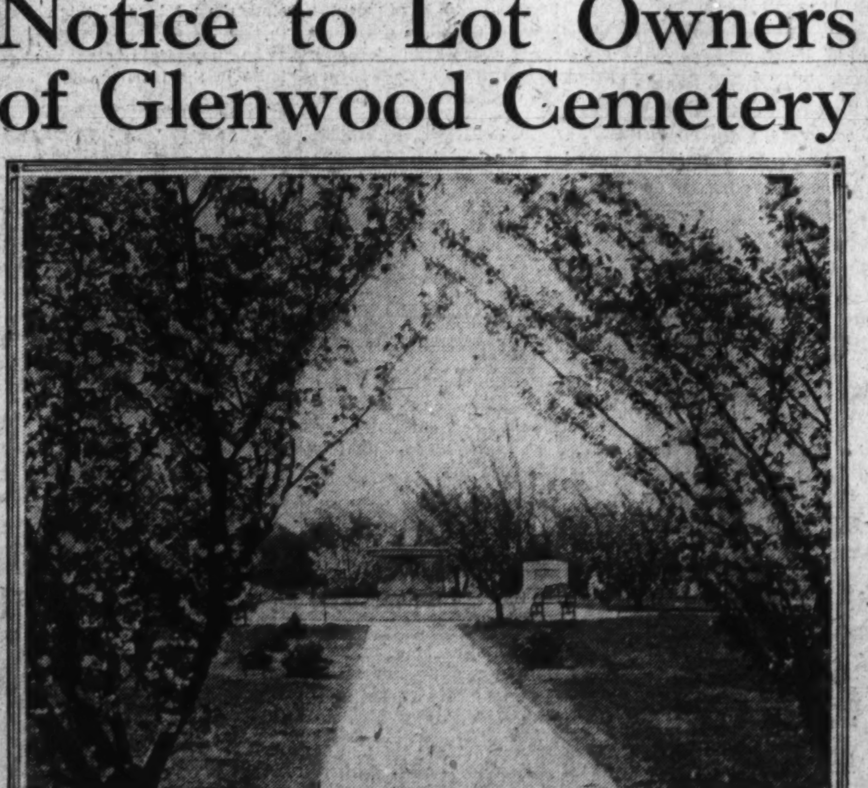

*Typical Scene—Glenwood Cemetery in Cherry Blossom Time*

ANNUAL MEETING of lot owners will be held in the Rooms of the Board of Trade, second floor of the Evening Star Building, Eleventh Street and Pennsylvania Avenue, on Monday, June 6, 1932, at 7:30 p. m. All lot owners are earnestly requested to be present.

*BOARD OF TRUSTEES:*

CHARLES W. MORRIS, *President*
WILLIAM E. WISE, *Secretary*
ODELL S. SMITH, *Treasurer*
WASHINGTON TOPHAM
CHARLES E. MARSH



# Announcing a change which will enable many men TO SAVE MONEY on their next Life Insurance Policies

SINCE it was chartered by Congress in 1869, the Acacia Mutual Life Insurance Company has been limited to one group of men—a select class, but only a small part of the population.

On May 14, 1932, President Hoover signed a bill which removed this limitation so that Acacia can now insure anyone found eligible according to its standards. It will continue to be a select company, and will accept applications only from men between the ages of eighteen and sixty-five, who are physically, morally, and otherwise acceptable.

Although limited to a small group of prospects, Acacia has become a force in the nation, being the thirty-first largest among more than three hundred old line companies in the United States. Its growth in recent years has been the wonder of the insurance world. With such a record of accomplishment in its former field, Acacia, under its new charter, faces almost unlimited possibilities.

## How Policyholders Save Money

Acacia is purely mutual, conducted for the benefit of its policyholders and their beneficiaries, and *not for profit*. It sells its insurance in a different manner from any other company.

All old line life insurance is sold on either the stock or the mutual plan. Under the stock plan, the initial rates are low, and savings and profits go to the stockholders. Under the mutual plan a higher premium is charged, and such part of this extra charge as may be determined by the management, plus certain profits of the business, are returned to the policyholders as a reduction in their premiums.

Acacia gives its policyholders the *advantages* of *both* plans. Its premium rates are considerably *lower* than the rates of other mutual companies—indeed, lower than the rates of many of the stock companies, and at the same time it pays to its policyholders as *dividends* the savings and profits that accrue from careful and restricted selection of its policyholders, economical management, and prudent investments.

Acacia believes its plan of operation is the best for its policyholders. In effect, it pays two dividends: one, the amount saved through its low premiums, the other the amount saved by careful selection of policyholders and efficiency in the conduct of the business.

## State Examiners Commend Acacia

The regular triennial examination of this institution was recently completed by the examiners of four States and the District of Columbia, representing all of the States in which Acacia is licensed to operate. The following is the conclusion of their report:

"The Association has enjoyed a healthy growth and your examiners wish to commend the management for the excellent results obtained. We believe the underwriting and investment policies of the Association to be fundamentally sound and that its affairs are being faithfully, efficiently, and economically managed."

You can patronize Acacia to the limit, and sleep content, knowing that every obligation will be met in full.

## Helps to Prevent Loss

A lapsed policy is a loss to the man who held it, to the agent who wrote it, and to the company that issued it. Acacia does not want any part of the business of other companies, or any of their agents. It will continue to adhere steadfastly to the policy it inaugurated several years ago, and which it carries on its stationery and literature.

"Do not lapse your policy in any other old line company to take one in Acacia. Do not lapse your policy in Acacia to take one in any other old line company. *You lose in either case.*"

## Ask for Information

We invite you to ask for information about Acacia. Even if you are not ready right now to take more life insurance—send in the coupon below to receive a copy of our folder, "Everlasting Service." Get the facts, and judge for yourself.

ACACIA MUTUAL LIFE INSURANCE CO.

*Chartered by the Congress of the United States in 1869*

William Montgomery, *President*

More than $360,000,000 of Insurance in Force—Assets more than $45,000,000.

ACACIA MUTUAL LIFE INSURANCE COMPANY — ACACIA — EVERLASTING

Branches in 55 Cities. Home Office: 101 Indiana Ave., Washington, D. C.

To Acacia, 101 Indiana Avenue, Washington, D. C.

Please send me a copy of Folder No. P-358, entitled "Everlasting Service," which describes Acacia standards and advantages. No obligation to me.

Name.......... Birth date..........

Street Address..........

City.......... State..........

The Washington Post.

THE WASHINGTON POST CO.
Washington, D. C.
EDWARD B. McLEAN,
President and Publisher.

MEMBER OF THE ASSOCIATED PRESS.
The Washington Post is a member of the Associated Press, receiving the complete service of the world's greatest news-gathering organization.
The Associated Press is exclusively entitled to the use for republication of all news dispatches credited to it or not otherwise credited in this paper, and also the local news published herein.

TERMS OF SUBSCRIPTION.
Delivered by Carrier in Washington.

| | |
|---|---|
| Daily, Sunday included, one year | $8.40 |
| Daily, Sunday excepted, one year | 6.00 |
| Sunday only, one year | 2.60 |
| Daily, Sunday included, one month | .70 |
| Daily, Sunday excepted, one month | .50 |
| Sunday only, one month (with four Sundays) | .20 |
| Sunday only, one month (with five Sundays) | .25 |

BY MAIL, PAYABLE IN ADVANCE.
Maryland and Virginia.

| Daily and Sunday. | | Sunday Only. | | Daily Only. | |
|---|---|---|---|---|---|
| One year | $10.00 | One year | $4.00 | One year | $7.00 |
| Six months | 5.00 | Six months | 2.00 | Six months | 3.50 |
| One month | .85 | One month | .40 | One month | .60 |

ALL OTHER STATES.
(Mexico and Canada, Incl.)

| Daily and Sunday. | | Sunday Only. | | Daily Only. | |
|---|---|---|---|---|---|
| One year | $12.00 | One year | $5.00 | One year | $8.00 |
| Six months | 6.00 | Six months | 2.50 | Six months | 4.00 |
| One month | 1.00 | One month | .50 | One month | .75 |

All Subscriptions by Mail Payable in Advance.

New subscriptions for The Post or renewals will not be accepted unless payment accompanies the order. Remittance should be made by draft, checks, postoffice orders, registered letters or express orders, payable to The Washington Post.

Entered at the Postoffice, Washington, D. C., as second-class mail matter.

National Advertising Representative—PAUL BLOCK and Associates, Park-Lexington Building, New York; Palmolive Building, Chicago; Little Building, Boston; General Motors Building, Detroit; Guarantee Trust Building, Philadelphia; Russ Building, San Francisco; 236 South Hill St., Los Angeles.

Sunday, June 5, 1932.

## THE PORK BARREL RAID.

Again the Democrats of the House are bent upon upsetting Federal finances and destroying public confidence. The party has committed itself to the body of death known as the Garner pork barrel bill, a bill which is primarily intended to benefit favored members of Congress under the pretense of relieving public distress. A few Democrats tried to prevent the party from making this great blunder, but under whip and spur they were bound by caucus to support Mr. Garner's proposed raid on the Treasury.

This is the second major blunder of House Democrats—a blunder which is as bad as a crime in its assault upon the public welfare. The first blunder resulted in the rupture of the tax bill prepared by the ways and means committee, causing universal dismay, prolongation of the depression, and intense resentment on the part of the people. This second blunder sends the Democratic party into the campaign under a still heavier handicap. Although the Garner grab will not become law, the party under his leadership will stand convicted of attempting to divert hundreds of millions of dollars into pork-barrel projects for the political benefit of favored congressmen.

Speaker Garner has exercised great energy in trying to siphon money out of the Treasury, and his triumph in the caucus is hailed as proof of his gift of leadership. If he had exercised one-half of this energy in support of the tax bill as originally reported his leadership might have prevented the breakdown in the House which killed the sales tax and delayed tax legislation for many weeks. The country has suffered a loss of revenue that would have been collected, and a renewal of lost confidence which has driven business activity to the lowest level ever known. Speaker Garner did not exercise leadership in behalf of Treasury stability, but he exercises it in behalf of the pork barrel raid on the Treasury. His party must face the consequences in the forthcoming campaign.

One of the bad features of the present situation is that the public can not be reassured of the certain failure of the Garner pork barrel raid in time to prevent fresh business uncertainty and alarm. Senate Democrats are disgusted with the Garner program and will help to kill it. If by any chance it goes through Congress, the President stands ready to veto it, and it can not pass over his veto. Therefore the raid will not be consummated; but the threat of this enormous political pillage will remain until the bill is actually killed, and that event may not occur until just before Congress adjourns.

Thus the people of the United States are threatened with a great calamity by that part of the Government which is controlled by the Democratic party. They will suffer until this threat is made empty and futile. But they will not forget or forgive those who deliberately attempt to win political advantage by the improper and prodigal use of public money, under the false pretense of relieving unemployment and distress.

## UNWARRANTED PAY CUTS.

A grave injustice would be inflicted upon Federal employes if the action taken by the Senate on Saturday should become law. After voting down all sliding scale arrangements, the Senate adopted the appropriations committee's proposal that all salaries be cut 10 per cent, but added an amendment exempting salaries below $1,000. Efforts to eliminate thousands of poorly-paid clerks from the full effect of this drastic bill were unavailing, yet the senators stubbornly resisted every attempt to reduce their own salaries below $9,000.

As the economy bill stands a Government worker now receiving $1,100 would be paid less than a $1,000 employe. This is rank injustice. It is unbelievable that the Senate will allow this provision to stand as its measure of consideration for the vast army of employes who keep the Government in operation.

It is apparent that Congress is determined to make sharp reductions in the Federal payroll. The fact that Government workers are already receiving depression wages is ignored. Instead of going to the real sources of extravagance Congress proposes to extort pittances from workers who are receiving barely a subsistence wage. That policy alone is sufficiently indefensible even if there were an equal cut to all salaries, whether large or small.

Senator Moses has brought forth the administration's furlough plan as a substitute for the reductions applied by the Senate. This plan is less objectionable than the 10 per cent slash on all salaries above $1,000. If the Senate can not be induced to reconsider its decision as to exemptions and a graduated scale of reductions, it should at least substitute the furlough plan for the outrageous provision that was approved yesterday. In that event, it would be up to a conference committee to bring about a reasonable compromise between the furlough and the 11 per cent cut on salaries above $2,500, which was applied by the House.

## ORDER AT ALL COST.

The descent of thousands of penniless men upon Washington for the purpose of browbeating Congress on the bonus question is the sinister effect of demagogy operating upon ignorance. If disorder and bloodshed should ensue the responsibility will rest primarily upon the individuals in Congress who have deliberately misled the veterans. These demagogues know that the bonus bill can not pass, but they persist in their designs, and thereby encourage restless and disappointed men to congregate at the seat of government. Enemies of the Republic are taking advantage of this situation to incite disorder among the veterans, in the insane hope that these disorders may develop into the much desired Communist revolution. Some of the veterans are tainted by Communism, but fortunately the majority are level-headed and patriotic men who will not raise their hands against the flag.

Gen. Glassford, superintendent of police, has tried to meet this difficult situation by providing food and shelter for the growing horde of veterans, while urging State authorities to discourage further migrations. But this policy has its drawbacks, by encouraging veterans to believe that they will be supported at public expense during their sojourn here. A bill has actually been offered in Congress to finance this dangerous lobby army at the expense of the public Treasury. Naturally, oncoming veterans continue their march on Washington, insisting that they are without work at home, and that they will at least find food and shelter gratis in the National Capital.

How this situation is to be met is a serious problem. One thing, however, can be done, and that is to seek out and apprehend without delay the Communists who are stirring up mischief among the veterans. The veterans themselves can expose these miscreants and thereby avert possibly serious disorders. Popular sympathy is with worthy veterans who are suffering from unemployment, but this sympathy would disappear immediately if the marchers should turn into a mob. Public order and safety will be maintained, even against former soldiers, if necessary. Those veterans who prize their allegiance to American institutions will doubtless exert their influence with excited or deluded comrades to dissuade them from making the fatal mistake of participating in tumult.

Dozens of members of Congress are ready to vote for the bonus in order to shift responsibility from themselves to the President or the public. Other legislators have moral courage and will not be intimidated. The majority or a veto will defeat the bonus folly. The Government must go on, and it will not be a mob government. If the visiting veterans were wise they would return to their homes and avoid the risk of finding themselves involved in disorders instigated by public enemies. But whether the veterans leave or whether they congregate here in great numbers, the outcome will be the same. The Government will not plunge the country into disaster by yielding to the bonus demand, and it will maintain order at any cost.

## REDUCING THE LUMP SUM.

The problem of fiscal relations between the District of Columbia and the Federal Government is back where it was before the House set out to make a scientific study of it. The Senate appropriations committee has repudiated the House policy of "soaking" District residents with new taxes so that the Federal contribution might be cut down. But the committee has worked out no solution of its own. The $8,550,000 contribution recommended by the committee must be regarded as only a stop-gap arrangement, pending further tinkering on the part of Congress.

In the House an effort was made to cut down the Federal allowance to the National Capital to $6,500,000, on the false plea that Washingtonians are undertaxed. The arguments brought forth by the Mapes investigating committee were so flimsy, and the figures it used have been so effectively disproved, that the entire work of the committee has been discredited. No doubt the Senate committee, in refusing to follow the recommendations of the special House group, recognizes that a clique of congressmen was merely trying to penalize the District for reasons best known to themselves.

Application of the 10 per cent cut to the allowance for the District is upheld on the ground that all appropriation bills are being trimmed by that amount in the Senate. That cut should be applied, not to the meager sum which Congress granted to the District this year, but to the proportion which Congress itself allotted for the maintenance and development of the National Capital. Under that arrangement the District would receive about $14,400,000 instead of $8,550,000.

## TARIFF ISSUE LOST.

Before accepting the conference report on the tax bill, the House engaged in a bit of uproarious debate on the virtues of tariff protection. It was well understood that the House would agree to the Senate's amendments, but Democratic leaders snatched the opportunity of trying to put themselves right with the country on the tariff issue. Majority Leader Rainey made a valiant effort to convince the public that the Democratic party still stands four-square against the tariff. But the Democratic party itself tells another story, and the public is not fooled.

According to Mr. Rainey, the House conferees, excepting himself, "surrendered" to the Senate on the tariff items. That is a strange version of what happened. As the revenue bill was sent to the Senate, it contained duties on petroleum and coal. Both of these tariffs are merely gestures calculated to produce votes instead of revenue. Importations of coal are negligible. The oil industry can not be resuscitated by a tariff, because the United States is a petroleum exporting country. Yet both of these items were voted in by the Democratic House.

When the bill reached the Senate finance committee it was impossible to eliminate the tariff items because of the strength of the oil and coal States on the committee, including Democrats. But the committee did cut in half the proposed 1-cent-per-gallon rate on petroleum, and that item remains at one-half cent in the finished bill. Having failed to eliminate the tariffs already in the bill, the Senate then added copper and lumber duties. Economists agree that copper is in need of protection and that the duty will be effective. The lumber tariff is usually placed in the questionable list, but it is certainly more justifiable than the duty on oil. Apparently Mr. Rainey expected the Republican Senate to give up its tariffs and allow only the Democratic House to inject protective measures into the bill.

It is idle now for Democrats to attack the Smoot-Hawley act. Their action with respect to the revenue bill and their failure to initiate general tariff legislation puts them on the run. The public will not forget that while Democrats have been denouncing the protective policy, they have been struggling to secure new duties for favored industries or sections. Even Senator Barkley, the keynote speaker at the Democratic national convention, voted for tariffs to benefit his home State. All the punch has gone out of Democratic assaults on the tariff.

On the other hand, the Republican party has maintained a consistent policy of protecting all industries that meet undue foreign competition, and is now in a position to make an aggressive campaign on the platform of reserving business and jobs within the United States for the benefit of the American people.

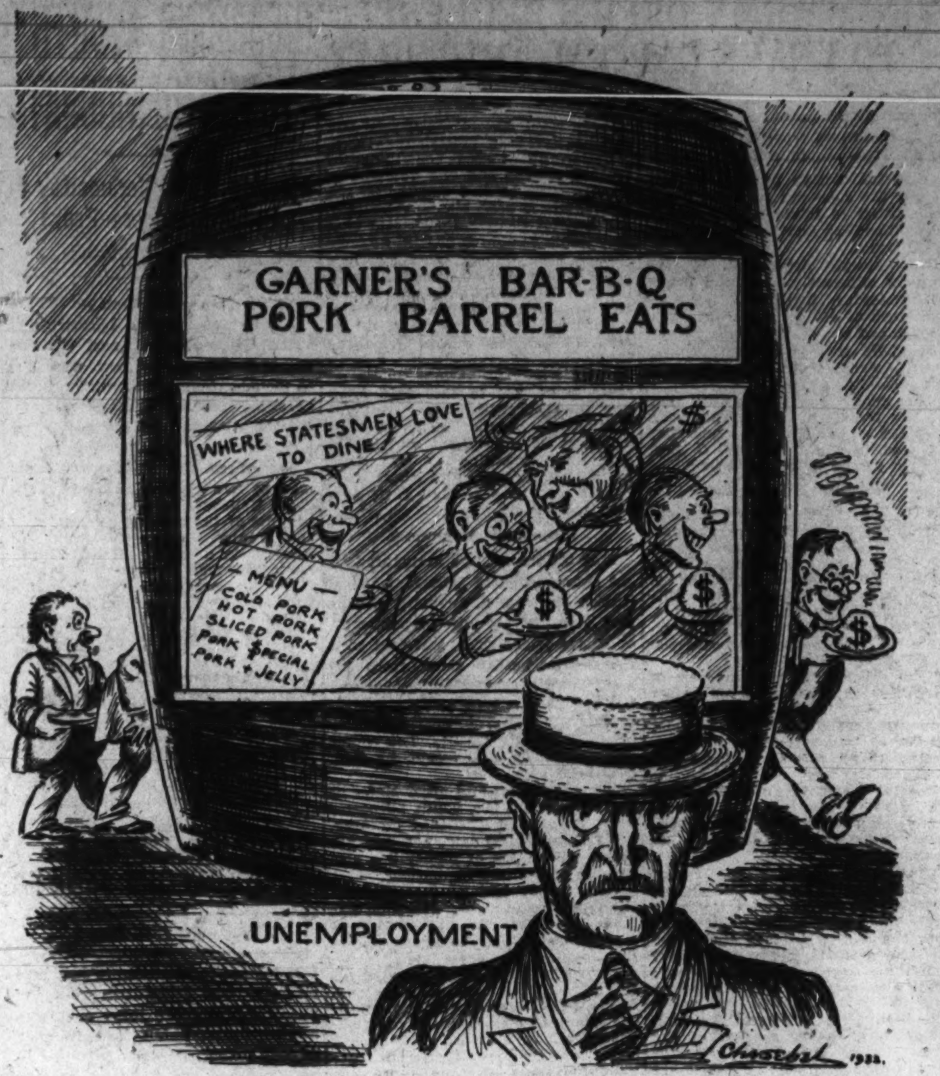


He Gets Only the Smell.

## POST HASTE.

The Capital must begin to speak plainly to misguided veterans engaged in a palpably futile effort to force bonus action, for encouragement will multiply trouble for them and Washington manyfold.

As the case narrows down it appears that the London economic conference is to consider how to increase prices, and carefully avoid all discussion of causes for their decline.

If Speaker Garner had made half the effort for the original tax bill that he did when he declared ground-hog day and shot the works for his own Berkshire, we could have been out of the woods weeks ago.

New York bankers form a big pool to support the security market. What will the Senate do to them if they make 100 per cent profit?

The Pollyanna prize will go to any one who thinks any European questions can be settled before a Hitlerite show-down at the German elections in July.

Massachusetts is a rectangle about the same shape as Pennsylvania, but with one-fifth the area and less than half either of population or wealth. Oh, yes; another difference is that Massachusetts proposes to issue $20,000,000 in relief bonds without any Pinchot howl for Federal aid.

"Air passengers up 100 per cent." It is very unfortunate when they are not.

A delegation of teachers is coming to tell Congress that Chicago hasn't paid their salaries. The bonus boys have started something. Is Gen. Glassford also prepared to entertain farmers, miners and former newspaper men who could use some Federal cash?

A lot of week-end trippers who want to feel like congressmen took the mystery train this morning and are on their way, but don't know where they're going.

No system is perfect. Papa Hindenburg saves his new cabinet by dissolving the Reichstag, but precipitates a general election.

The Rapidan gathering today contains so many technical experts there should be no questioning of reports on the size and weight of the catch.

A recent celebration in Spain "observed with simple honors" prompts an Arkansas observer to opine that it must have been the ace, jack and ten, since the king and queen are missing.

Sig. Mussolini, sighing: "O Fascism, what Communistic heresies would Germany and Japan commit in thy name!"

We thought of a pool to buy stocks and bonds at these low levels before Morgan started one, but hesitated to begin with a mere $100,000,000.

Although the international oil conference broke up without reaching an agreement with Russia, there seems to be general satisfaction that there was no shooting.

Neither party is going to swallow a wet plank blindly, knowing the effects of wood alcohol.

PAUL HUDSON.

## DANGEROUS HASTE.

From the Atlanta Constitution.

Warning of the danger lurking in too hasty consideration of the question of Philippine independence, The Washington Post in commenting on the decision of the Senate to pass on the Hawes bill before adjournment emphasizes that "the disposition of the Philippines is a grave problem of national policy and should be considered as such."

The House, it is pointed out by The Post—

> . . . disposed of the Philippine independence issue in about 40 minutes, voting overwhelmingly to sever the tie after a brief period of probation. Few "achievements" of the House at this session have been more severely criticized. Now it is proposed that the Senate virtually duplicate that performance after its members have been completely worn out by prolonged consideration of the tax, economy and relief bills. No more inappropriate time for consideration of this grave question could possibly have been chosen.

Proponents of the move to have the Hawes bill pushed through the Senate at this session frankly admit that they are actuated by the hope that the American farmer would be benefited if our tariff barriers were made to apply to imports from the islands.

But few of the products upon which Philippine prosperity and economic stability are founded are raised in the United States, but all of them are produced in countries such as Cuba and other Latin-American nations. Now the Filipinos, with the protection of the American tariff, can undersell the products of these countries, but if that protection is removed the thousands of miles of extra haulage would practically close the markets of this country to them.

An immediate economic collapse in the islands would ensue and there would be a return to the conditions of poverty and misery which existed when the United States obtained them.

From both within and without the peace and prosperity of the island would be threatened. Not only would the island present a tempting morsel to some stronger nation, but internal strife would be almost certain to ensue, with the Mindenao Moros being certain to attack neighboring tribes.

The warlike chiefs of the Moros do not want independence, nor do the great majority of the other Filipinos. The cry for it emanates from a small group of self-seeking politicians, and it is doubtful if even they are sincere.

The United States has brought the Filipinos far along the road to modern civilization during the past quarter of a century and it is obligated to protect them until they are able to stand on their own feet, both nationally and economically.

This they are as yet unable to do and further agitation at this time of the independence question merely handicaps the islands in their progress toward the development of a sound economic system and the smoothing over of social and religious differences.

Not only would we do the Filipinos an injustice but we would lose a protective outpost for our interests in the Pacific simply for the sake of a farm relief chimera, which would be of little, if any, benefit.

The best thing to do with the question is to shelve it until world conditions are again stabilized and the Philippines can be given independence with some certainty of what the future will hold for them.

## THE FIRST BONUS ARMY.

From the Boston Transcript.

The panicky disposition evinced by some in Congress in the face of the formidable "bonus army" which is invading Washington is not a new matter, any more than is the confrontation of Congress by a mass of former soldiers demanding money. In the sixth volume of Bancroft's "History of the United States" will be found an account of a similar demonstration, and also a statement of the manner in which this first bonus army had a decided influence in determining the location of the Capital of the United States. It is recorded that before the end of June, in the year 1783, the Congress, then sitting at Philadelphia under the Articles of Confederation, was besieged by "raw recruits of the Pennsylvania line, in the barracks at Philadelphia, many of them foreign-born, joined by others from Lancaster, 'soldiers of a day, who could have had very few hardships to complain of,' with some returning veterans whom they forced into their ranks," who surrounded Congress and the Council of Pennsylvania and mutinously presented demands for more pay. Congress insisted with the State authorities that the militia should be called out to restore order, but the request was refused. Thereupon Congress summarily adjourned to meet at Princeton, N. J. The "pay army," supposed by this time to number some 300, remained practically in charge of the local situation until a report came that the commander in chief, who was Washington, was sending troops to quell the mutiny. This report induced the mutinous men to make their submission to the president of the State.

The lesson which Congress took to itself from such a demonstration was this, that Congress and the Government of the Nation which was to be should meet at a city wholly within the jurisdiction of the Government—a "Federal town" to be created. A spot for such a Federal town was looked for near the central point of the then States, which at that time fringed the Atlantic. Forthwith, Virginia and Maryland got together and offered to cede for such a purpose, close to this central point, equal portions of territory lying together on the Potomac. After various hesitations, caused by local rivalries, the cession was accepted, and the District of Columbia came into being. Subsequently the City of Washington arose on the Maryland side of the Potomac, and in 1846 the Virginia portion of the District was retroceded to that State, no public buildings having been erected on that side of the river.

## POST EXCHANGE.

### THE NEW FRIEND.

He who has found a new star in the sky
Is not so fortunate as one who finds a new deep-hearted friend;
The stars must die, they are creatures of the sun and winds;
But Friendship throws her first sheet-anchor deep
Beside the shore-lines of eternity.

PAUL HAMILTON HAYNE.

* * * *

### WISE AND OTHERWISE.

JOHN MACY—There are four subjects about which everybody has opinions: Religion, politics, medicine, literature.

WILLIAM McFEE—No one woman is interesting enough to write about.

RAMSAY MacDONALD—The permanent work of this world is done by persistent and steady upbuilding.

IRVING BACHELLER—Niagaras of crack-brained mush are pouring into our ears at home and in the theater.

CLARENCE DARROW—Devotion is an emotion which may raise one to the skies or drop one to the nethermost depths of hell.

BRUCE BARTON—I believe that those live who want to live; that when interest ceases, the heart stops.

MARY PICKFORD—The depression is really a privilege.

BERTRAND RUSSELL—Few people can be happy unless they hate some other person, nation, or creed.

ALBERT W. ATWOOD—The public needs leadership and skillful guidance in the exploitation of its own proclivities.

JOHN D. ROCKEFELLER—As for opportunities, there are ten today for every one there was 60 years ago.

ABRAHAM FLEXNER—In a period of distress, as in a period of storm, wise navigators take in sail, but they do not jump into the ocean.

ROGER W. BABSON—Skyscrapers always start from a hole in the ground.

ALBERT PAYSON TERHUNE—It is knowledge alone that makes us men instead of lizards.

TEXAS GUINAN—All women are little girls at heart.

* * * *

### MARTHA.

How lovely common things
Must seem to you,
Who have such lovely eyes
To see them through.

SHERRY KING.

* * * *

### SHIP ROMANCE OLD AND NEW

The old romance of ships has gone, because those old days of the sea, when ships went forth pranked with images of gold upon their prows and gorgeous heraldry astern, and vast sails brave with rich dyes, worthy harness for the winds of heaven, are no more. Here and there, robbed of their ancient glory, these dandies of the deep do service yet as training ships. The old beauty is still upon them as they doze in quiet harbors—ponderous masses haunted by ancient memories, dreaming, no doubt, of Copenhagen and the Nile and the days of the sea kings.

But instead of the old romance we have the new. It is no longer called romance; no longer are ships decked in the trappings of the joy of life; the lines of our modern ships are beautiful with a beauty strange to that of other days. The line is different, it is sterner and sharper, more masculine; the shipwright has not stopped to glorify his skill with bright colors or rich carvings. He has pared away all that does not serve his aim, for his aim is speed. He has created a new beauty and a new romance, and the beauty is called utility and the romance reality.

HOLBROOK JACKSON.

* * * *

### THE WATCH.

I do not sleep when others sleep;
I wait and wonder, watch and weep,
I make a little song in sorrow
For those to sing who come tomorrow.

JAMES WALDO FAWCETT.

* * * *

### BYPATHS OF HISTORY.

Queen Elizabeth was "probably the best educated woman of her century, speaking several languages and reading both Latin and Greek." Her penmanship was excellent.

Samuel Sewall (1652-1730), the Massachusetts judge who condemned the "witches," later asked public and divine pardon for his errors. He wrote against the institution of slavery, and was in many other respects a kindly and generous man.

Millet's celebrated painting, "The Man with the Hoe," which inspired Edwin Markham's equally famous poem, was destroyed in the San Francisco earthquake and fire.

Andrew Johnson's impeachment trial lasted 57 days. The trial of the assassin of James A. Garfield continued for 72 days. That of the murderer of William McKinley was completed in 3 days.

The Scotch clergy of the seventeenth century forbade giving food or shelter to unorthodox persons regardless of the extremity of their need.

Girolamo Muziano (1528-1592), Italian painter, was noted for his dogged perseverance. On one occasion, he deliberately shaved his head so that, even were he strongly tempted to leave his workroom, his ridiculous appearance would prevent him from entering the public street.

# Many Seek Position of Drummond

### Franco-British Balance in League Offices Playing Important Part.

GENEVA, June 4 (A.P.).—Prospects in the international obstacle race to succeed Sir Eric Drummond, secretary general of the League of Nations, have been radically altered by the death of Albert Thomas, director of the international labor office.

The hurdles which the successful candidate must clear in this competition are 54 in number; that is, the number of league member states, less the candidate's own country.

Thirteen years ago, on the establishment of the league, the rival aspirations of Great Britain and France were balanced by placing Sir Eric Drummond, of the British foreign office, as head of the secretariat, and Thomas, French Socialist leader, as director of the international labor office, the other league bureau with domicile at Geneva.

* * * *

SUBMITTING his resignation five months ago, Sir Eric gave the signal for the overnight production of a big crop of candidates for his unique post. Americans, British, Germans, Italians, Spaniards, Scandinavians and others were informally placed in nomination by their friends. But no Frenchman was given serious consideration, for a Frenchman was director of the labor office, the other big prize.

Despite the fact that the United States was not a league member, the names of Newton D. Baker and Norman Davis were mentioned by their friends as possibilities. But the choice of a secretary-general from a nonmember state was regarded by authorities as virtually impossible.

The names of Alexander Cadogan, England; Salvador Madariaga, Spain, and Eric Colban, Norway, led the rest, as they were all long experienced in league work and had good political support.

Sir Eric himself, however, remained the popular favorite, for it was believed by informed persons that chiefs of the great powers would succeed in persuading him to remain until the world found itself in more tranquil conditions.

* * * *

BUT the death of Thomas upset the Franco-British balance—and with it the advance estimates as to the identity of the next secretary general.

Harold B. Butler, of Great Britain, deputy director, now is acting head of the I. L. O. Because of his long connection with the institution he will probably be chosen to succeed permanently to the directorship.

This eventuality would furnish a strong precedent for the promotion of Joseph Avenol, deputy secretary general, to succeed Sir Eric Drummond. Avenol is a Frenchman. The Franco-British balance would be restored if Avenol became secretary general and Butler advanced to the first place in the labor office.

Moreover, the advancement of the two heirs-apparent to the superior posts would be the easiest solution of a difficult problem. And that's why Geneva authorities regard it as the likely development.

Sir Eric Drummond's retirement is not expected to become effective before some time next year.

# Pumping Well Water Into Earth Is Planned

Los Angeles, June 4.—By pumping the flood waters of the Los Angeles river down hundreds of feet into the earth the flood control agency of Los Angeles hopes to save the fresh well water supply on which a rich residential and industrial area is largely dependent.

The novel reversal of the customary direction in which well water is pumped is made necessary by the encroachment of salt water from the sea into the subterranean water supply of the coastal district from Redondo Beach to Venice, and from San Pedro to Signal Hill.

In this district, as in many other over a period of years has gradually lowered the water table until salt water has flown in, and unless it can be checked a new water source must be found.

Under the proposed plan the flood waters of the river—completely dry most of the year—would be diverted to a reservoir, there purified and filtered, and then pumped through mains into a series of bores from 16 to 24 inches in diameter and from 400 to 600 feet deep.

The raising of the subterranean fresh water plane by dropping water down from the surface will, it is believed, force out the salt water and reclaim the supply in the vast water-sand reservoirs that underlie the district.

Proposed plans as drawn provide for at least seven water shafts along a nine-mile front, on elevations higher than the district into which salt water has seeped.

# Chile Partly Solves "Gas" Price Dispute

Santiago, Chile, June 4 (A.P.).—Chile's troublesome gasoline price controversy, which at one time almost precipitated social disturbances, has been partially and temporarily solved by the government, which recognizes the merits of the case presented by the foreign oil companies and has decided to absorb the price increases by cutting the import duty.

The allied problem of an oil monopoly, long contemplated by the government, remains to be solved.

Strikes of bus workers, taxi operators and other groups were threatened when the two companies, West India, a subsidiary of the Standard Oil Co., and the Shell-Mex, of the Royal Dutch Shell group, said they were forced to raise their prices because of the inability to get foreign exchange and because of the drop in value of the peso.

The old exchange control commission virtually prohibited either from buying drafts, saying gasoline was not a necessary article. Gasoline then became scarcer and scarcer, while the companies postponed their increases at the government's request. The government, after exhaustive study, agreed that the companies' position was a proper one and that in order to halt a heavier cost on the public the customs duties would be cut to absorb the first increases. Gasoline has cost 12 cents United States gold per liter, one of the highest rates in the world, of which half has been for taxes.

# LETTERS TO THE EDITOR

## Modern Trinity of Science, Art and Religion Is Urged

To the Editor of The Post—Sir: As I understand the evolution of our civilization, there were two great centers of intellectual and spiritual development.

One was on the shores of the Mediterranean and the other on the borders of the North Sea. In the flux and flow of humanity, covering many centuries, the influence of the Mediterranean civilization penetrated the northern regions.

Without hardship there never has been progress. The hardships imposed by climate and geography produced a condition suitable for developing a race of liberty-loving, courageous and independent people, and where these natural hardships were supplemented by "man's inhumanity to man," producing still greater suffering, we have a race capable of martyrdom.

Perpetual warfare drove the peace-loving, spiritual-minded people into Scandinavia and other mountain countries, like Switzerland, and into the morasses like Holland and Belgium, where life imposed continual hardships and perils.

If we take the history of Switzerland, Scandinavia, and the Netherlands, and follow through to Great Britain, we find that their influence not only was a large factor in developing the British people, but we also find that in the early settlement of North America this progressive influence gave the greatest race heritage that the world has known, physically, mentally, and morally.

It is a great epic of assembling the best from all of the countries of Northern Europe. Add to this race heritage the influence of a most stimulating climate and the hardships of developing a new continent, and we have here a divinely guided heritage for us to preserve. In the language of Ellsworth Huntington, "Our strength is due largely to the fact that both we and our remote ancestors have dwelt in an environment favorable to mental activity. In the future, the struggle between nations will inevitably continue, but will change in form. As wars become rarer, as commerce becomes more thoroughly international, the great contests of the nations will be to see which can produce the type of people that is strongest, not only physically, or even mentally, but also morally." (World Power and Evolution, page 24).

History goes to show that ideas and ideals are immortal, and belong to the races, and not to the individuals who come and go with the passing generations. Also it is manifest that you can not fight ideas with bayonets and bullets, but only by other and better ideas and ideals.

In this stress of economic devastation, it seems right to consider what has brought about these conditions. Is it too much to say that some of our ideas have been wrong because we have accepted a false premise? We have assumed that our free institutions and laws made the people, whereas it was a free people that made the constitution and the laws. By reason of this false premise, we have become obsessed with the idea that legislation, whether State or national, would cure all the ills of life, and this has been emphasized by the hunger marchers, arriving in motor vehicles at the National Capital, asking for more laws which lead to the enervating system of temporary relief.

Is it not time to say that our civilization is too far removed from the soil and too artificial? It is, however, only the reflex of our education, which deals too much with books, recitations and examinations, and too little with life itself. Is it not concentrated too much on material prosperity? We need to establish a modern trinity of science, art and religion.

This means a return to the study of nature in order to follow her laws.

It is a misconception in the minds of some people that the world owes them a living. John Fiske has said, "God never meant that in this fair but treacherous world in which He has placed us, we should earn our salvation without steadfast labor." (The Beginnings of New England, Page 33). To put it more simply, work is the salvation of man. The Romans had it, "Labor omni vincit."

H. K. BUSH-BROWN.

## Writer Urges Army and Navy to Help Fight on Depression

To the Editor of The Post—Sir: Congress, business, and the people are terrified by the demands for relief coming from every locality in the Nation. That a desperate emergency exists, no one can deny. The best course of action for the Government and for the people themselves to pursue is not so clear.

Give us wise and sound legislation to shake the fear from our hearts, give us time deliberately to think the matter over, to get hold of ourselves, and the chances are that reawakened courage, determination and self-dependence will once more help us back to happier times.

To this writer, two conclusions appear reasonably indisputable at the present moment:

(1) The Government, by going deeper into the morass of debt in order to give a comparatively few individuals employment on unneeded public works, will prolong the depression and intensify its distress. Like a business threatened with bankruptcy, it is wicked for a municipal, State or the Federal Government to spend one cent more than can rightfully and justly be avoided.

(2) Hungry and destitute people must be fed, either by charity or by municipal, State, or Federal funds. Only thereby can radicalism perhaps even revolution with its accompanying destruction of property and wealth, be averted. The agencies paying for this feeding, however, have the right to expect, and should exact, a reasonable bit of service in return, else the will of the distressed to help themselves will be destroyed.

Any man who gives some service for his food and lodging can hold his head erect, because he is not an object of charity—but the withering, destroying effect of the "hand-out" or "dole," is to callous him into a willingness to let the community take care of him. Moreover, a bit of service, or labor, for food and lodging, will eliminate charity grafters as nothing else could do, while at the same time it will adequately reach the needy.

The Army and the Navy are institutions of our Government that are always dependable in national emergencies. Such an emergency is upon us. These agencies are always ready, and are always eager, to respond to the country's call. Their officers are educated, intelligent, loyal and resourceful. In such localities as the governors of the States might request of the Federal Government, the Army or the Navy could mobilize and establish camps, billets and kitchens, and, utilizing funds turned over to them for the purpose (perhaps loaned to municipalities or States by the Federal Government), could feed and shelter the destitute, and supervise the labor to be required of them in return for this help. In the hands of the Army and Navy, with their fine traditions of integrity and service, the funds appropriated would be spent to better advantage and would go much farther than could possibly be obtained by any other agency.

Such a plan would, it is believed, reassure the country by proving conclusively that thousands rather than millions are destitute.

Call the Army and Navy to fight the economic war. They may be relied upon to handle the job thoroughly and efficiently.

D. M. R.

## U. S. Investments Preferred To Those Proposed in Asia

To the Editor of The Post—Sir: There is slight justification for the announced intentions of Japanese interests in Manchuria and Chinese government officials to seek the aid of American capital for the development of various large enterprises. It is evident that these Eastern promoters are not aware of the present attitude of American capitalists and investors toward foreign securities and the financing of ventures abroad. Too many holdings are in a bad way that were taken from countries in a much more settled condition than exists today in Manchuria and China proper.

From Manchuria Count Uchida, former ambassador in Washington, suggests that capital from the United States will be welcomed for the expansion of the Japanese railway system in the new realm of Emperor Pu-Yi. It is an idle dream to expect American investment in Manchuria under present conditions. Simultaneously from China there appears a revival by the central government of a new plan for industrial development based on the ideas of the late Dr. Sun Yat-Sen, as worked out by the minister of industry and submitted to Executive Yuan for his approval.

This scheme contemplates three kinds of foreign investment in Chinese projects. They consist of enterprises owned by the Chinese government and financed by foreign loans; others owned jointly by the government and foreign investors and special concessions to be granted to foreign capitalists or corporations. In the jointly owned developments foreign capital would provide plant, machinery and technical skill, but the government would retain a 51 per cent control.

Such strict conditions accompany concessions and partnerships regarding the employment and training of Chinese, division of profits, and reversion to the government at the end of the concession period, that there appears little possibility of these propositions being attractive to foreign capital in the present disturbed and uncertain conditions in China.

Opportunities for the investment of capital at bargain levels in industrial enterprises of every kind exist at home today such as have not been seen in many years. To capital that is inclined in this direction it will be clear that the recovery of normal activity in the United States, where there is no question of political chaos or Bolshevik overturn, makes the local field much more attractive.

E. H. JEPSON.

## Bonus Marchers Should be Halted

To the Editor of The Post—Sir: The first amendment to the Constitution of the United States declares "the right of the people peaceably to assemble, and to petition the Government for a redress of grievances."

Nowhere is declared or recognized the right of the people to intimidate the Government. To do so would be to invite riot and revolution.

Sections of the people are now converging upon Washington, purportedly to exercise this right of petition. They come from all parts of our vast territory, even from Texas and the Pacific Coast, to demand of Congress the enactment of the so-called "bonus bill" for veterans of the World War. Two thousand are already here. A thousand more are expected by tomorrow morning. More thousands are on their way. Is this petition or intimidation? and are they assembling "peaceably"?

Very largely the men engaged in this advance upon the Government are without money or subsistence for such a journey. They are being fed by the communities through which they pass and by those communities their progress toward Washington is being expedited—without doubt to escape the disorder threatened by alien and hungary bellies.

But what of Washington, to which the buck is so unpatriotically passed? We have 19,000 of our own citizens to care for in their unemployment, and we have nothing to spare for those who voluntarily swell that number here. The first comers of these "petitioners" were, however, housed and fed—only to set in motion a greater army who would share such benevolence. It is time to stop.

Nor is this army "peaceably" assembling, as regards transportation. Autos and trucks are commandeered, as are railway trains. Railroad operation is hampered. Demands for free transportation are made and granted under threats and coercion, such conduct is incipient rebellion, which it is the duty of the States and communities where it occurs sternly to suppress. But that duty is ignored by timid political authorities.

For many years it has been unlawful for the railroads to give free transportation, whether on passenger cars, box cars or flat cars. Some of the railroads have tried to observe that law. But in your paper of this date I read:

Harrisburg—"Police escorted 400 Illinois marchers during their change from the box cars of one railroad to those of another."

Oklahoma City—"About 500 recruits from Oklahoma's oil fields sped East in Rock Island box cars."

"A contingent of 300 from Texas and California were riding out of Arkansas in day coaches."

Honor to those railroads which, at trouble and risk to themselves, have observed the law. The Interstate Commerce Commission and the Department of Justice might well give some attention to the others.

DUANE E. FOX.

# Bogota Wins Traffic

Bogota, June 4 (A.P.).—This capital city of Colombia had no automobiles ten years ago and no streets over which a car could have been driven in safety. This year 3.500 automotive vehicles have been licensed and there are 63 miles of paved streets.

# THE HUMBLE THRONG

By EDGAR A. GUEST.

The struggle is ever for gold and fame,  
The higher inch for the world's acclaim,  
The swiftest mile and the boldest deed,  
As if these were all of the world's great need.  
And the players play and the fighters fight  
For the few brief lines which the critics write,  
While the humbler toilers must find content  
On the narrower streets where their lives are spent.

Out of the dim dark past there comes  
The far-off rumble of warriors' drums,  
And the world still bears on its troubled breast  
The crumbling signs of a bygone best;  
But little is left of the but and ben  
Which sheltered the hopes of all humbler men,  
Or the tender mothers who watched and prayed  
And guarded the ground where their babies played.

No doubt they found, as we, too, must do,  
Their joys in the dreams which we all pursue.  
Heedless of critics and mindless of fame,  
They lived, loved, laughed till the last day came;  
Neighbored, were kindly, suffered and wept.  
And something of faith in their hearts they kept,  
And found the true peace which we all desire  
In the happy hours at their own hearth fire.

(Copyright, 1932.)

# THE DIPLOMATIC POUCH

By HAROLD J. T. HORAN

*Diplomats' Union No. 1.*

TRADE unionism has invaded the sacred precincts of diplomacy. An association of attaches at the Quai d'Orsay is preparing to secure an injunction against the appointment of a politician to the post of minister on the ground that such an appointment would be prejudicial to their professional status and to their chances of advancement.

Hitherto, the appointment of noncareer men to the important posts of ambassador has been the rule more than the exception. However, even in the American diplomatic service some effort is made to keep the ministerships confined to the career men.

This is not always possible, as the large number of noncareer diplomats in the American service indicates. Successive administrations have followed the preced t of Jacksonian Democracy and filled the legations of far-off countries with deserving party wheel horses.

Some of the American diplomats who have come from such varied pursuits as law, business, journalism and banking to the rarified atmosphere of haute politique include the present Minister to Persia, Charley Hart, the Minister to Albania; Herman Bernstein, former journalist; David Kaufman, Minister to Siam and former haberdashery entrepreneur of Scranton; Hanford MacNider, Minister to Canada; Henry Wharton Shoemaker, Minister to Bulgaria, one time secretary of legation to Portugal, however, Gilchrist Baker Stockton, Minister in Vienna, and John Dynely Prince Minister to Jugoslavia are former Columbia University professors.

* * * *

*The Foreign Press.*

THE latest addition to the corps of foreign correspondents here is Count Bertrand de Maud'huy, who will represent that puissant French newspaper Le Temps as well as the dividend-paying L'Information.

Count de Maud'huy was one time attached to the secretariat of Foreign Minister Briand in the entourage of M. Alexis Leger. He has been for some time working in a Wall Street banking house doing financial articles for the money press of France.

French correspondents now actively in Washington number three and include Jean Gachon, of the Agence Havas; Pierre Desnoyers, of the Excelsior and the Petit Parisien, and M. de Maud'huy.

The sole Italian press representative is Count Leoni Fumasoni-Biondi who cables articles to the authoritative Corriere d'Italia in Rome. Kurt Sell is the representative of the Wolff agency, and the other German correspondent is Dr. George Barthelemy, of the Cologne Gazette.

Denys Smith, of the Conservative Morning Post, has been in Washington for two years now, and Sir Willmott Lewis, the eminence gris of British Ambassador Sir Ronald Lindsay, is the redoubtable correspondent of The Thunderer.

*Senor Midas.*

THE richest diplomat in the world is, strange to say, not Andrew W. Mellon. The Croesus of diplomatists is not even an American, an Englishman, a Frenchman or a German. He is a Bolivian and his name none other than Simon I. Patino, Minister of the republic of the Andes to France.

The fabled magnificence of South Americans abroad has dimmed even the glory of the dollar millionaires. Republics south of the Equator seem to have a fine regard for the eloquence of millions in foreign eyes. So even if the minister from Bolivia in Paris does have to wrangle with the minister from Paraguay over diplomatic precedence at funerals, there can be no doubt as to his financial superiority.

The Patino millions came from tin, the tin that goes into the salmon cans, the automobile valves, the white metal that is the most perfect mixer in any alloy. Patino, who was born in the little town of Cochabamba on the slopes of the Andes worked in a general store until he was 30 and then proceeded to pile himself up billions by controlling the tin industry of the world. He sits in council on the Straits tin the Bolivian tin, the Colorado tin and his word is always the last when price fixing is to be made. His profits from war time industry were once estimated at $3,000,000,000.

In general the several South American republics have chosen wealthy men to represent them abroad. The Bolivian Minister in London, Senor Aramayo, is also a tin magnate of considerable proportions, and the Bolivian Minister here, Don Luis Abelli, was one of the original mining millionaires of Bolivia.

The only other South American diplomat who has ever approached the millioned magnificence of Patino is Augustin Edwards, for many years the Chilean Ambassador in London.

* * * *

*Bessarabia.*

THAT recondite work of Dr. Andrei Popovici, secretary of the Roumanian Legation, "The Bessarabian Question," threatens to become a best seller if the Lausanne Conference ever gets around to discussing revision of treaties. This intricate political problem, which still aggravates the relations between King Carol's country and Soviet Russia, was studied for many months by Dr. Popovici before he began his monumental opus.

The book itself received the personal approval of Prof. Nicholas Jorga, the former Roumanian prime minister, who is himself the greatest living historian in Roumania today. As a result of his Bessarabian book, Dr. Popovici has been commissioned by the Roumanian government to prepare two other volumes of equal political importance.

Dr. Popovici was the editor of the most important Roumanian newspaper in the United States before entering the diplomatic service. He knows the United States as few foreign diplomats and is in addition a research expert of long experience and culture.

# Paris Fears Debts Plan Of Britons

### Nations at Odds on Solution With Lausanne Talk Near at Hand.

LAUSANNE, Switzerland, June 4 (A.P.).—Unless some diplomatic coup has occurred in secret, or one should come before June 16, France and Great Britain will go to the Lausanne conference at odds on war-debts and reparations.

These two key nations of Europe for some time have not seen eye to eye on the reparations question, despite several attempts to reach an accord.

There is a belief that the diplomats of the two countries will make a final attempt, perhaps at Geneva, to compromise before the doors swing open on the big conference.

Great Britain, with the support of Italy, has been urging France to wipe clean the war debts and reparations slate in a bold gesture.

Among other things this, Britain contends, would impress the United States in such a way that the American people would then do the generous thing and revise the various war debt agreements.

France, however, has demurred, maintaining that intergovernmental obligations are not the sole causes of the world-wide depression. She feels, in effect, that Europe had better get a definite guarantee from the United States before she leaps in the dark.

* * * *

ABOVE all, France insists that the sacred annuities destined for actual costs of damages to property and persons in the devastated regions of France, which the Young plan characterizes as "unconditional" annuities, must be maintained, come what will.

These amount to 612,000,000 reichsmarks (about $145,656,000) annually. This is but a small fraction of the total annual payments.

A new element, one which no other reparations conference ever faced, has been introduced into the muddle by Germany's apparent intention to tell the world at Lausanne that she does not intend to pay a pfennig more regardless of what the powers decide. If this declaration is made and maintained moratoria and new plans would be futile.

Statesmen are coming here wedged between these conflicting interests to find a new regime before Germany is legally liable to start payments again at midnight on June 30, the date of the end of the Hoover moratorium.

* * * *

A SECONDARY argument as to how much Germany has actually paid since the armistice in 1918, may crop up. Both the German and French governments recently published their versions of payments made. They disagree by billions of dollars.

The Germans claim payment of from $9,000,000,000 to $12,000,000,000. The French treasury, using figures furnished by the World Bank and the defunct reparations commission, concludes that $4,917,000,000 have been paid.

The French say that Germany has not paid the cost of actual restoration of the "red zones" by some $2,859,000,000.

# FROM A SENATOR'S DIARY

### Being the Day-by-Day Observations of a "Member-at-Large" Set Down for His Own Satisfaction.

By the 97th Senator.

Wednesday.

DAVE REED and Joe Robinson have historic precedent for their proposed bipartisan agreement to neutralize the liquor issue in the 1932 campaign by having both parties adopt identic planks on prohibition.

Eighty-two years ago Congress adopted the compromise of 1850, designed to reconcile its differences between the North and the South on the slavery question. Most of the leaders, North and South, supported the measure, some of them grudgingly, in the interest of national unity. They wanted to preserve the Union. Webster made one of his most celebrated orations for it. Clay was the guiding genius in its preparation and passage.

The principal "sop" to the South, contained in the compromise, was the fugitive slave law, pledging the North to help catch runaway slaves. Shrieks of indignation went up through the North against the measure. Webster's abolitionist constituents denounced him as a traitor. North of the Mason and Dixon line the cry of "Repeal! Repeal! Repeal!" went up everywhere. It was the big issue for the Democrats and Whigs to meet in the presidential campaign of 1852.

The Democrats met in Baltimore and indorsed the fugitive slave law, pledging themselves further to resist "all attempts at renewing, in Congress or out of it, the agitation of the slavery question, under whatever shape or color the attempt may be made." Ten days later the Whigs met in the same place and adopted declarations which were almost a copy of those approved by the Democrats. They, too, were for the fugitive slave law and they deprecated all further agitation of the slavery question.

That was the end of the Whig party. Its candidate, Gen. Winfield Scott, the Mexican War hero, was swamped in the November election and after that it went out of existence.

Leaders of both parties, throughout the campaign, loyally supported their platforms. A rising lawyer in Illinois, named Abraham Lincoln, not then known nationally, took the stump for the Whigs and called upon the people to stand by the compromise of 1850 and the party platform. His great opponent, Stephen A. Douglas, also went campaigning and warmly defended the fugitive slave law. The courts upheld the law. Newspapers called for its strict enforcement.

The people themselves, however, apparently gave little heed to the compromises worked out by their leaders in Washington. They went on violating the law whenever they got a chance. And nine years later the Civil War broke out.

Thursday.

SMITH BROOKHART is not exactly my beau ideal of a statesman. In fact, I think he can utter more claptrap in a minute than any one in the Senate with the possible exception of Huey Long. Nevertheless, I concede that he's a tough man to beat politically. In Iowa his kind of claptrap appears to be just as potent in its vote-getting quality as Huey Long's in Louisiana.

It will be extremely interesting, therefore, to watch the outcome of the senatorial primary in Iowa next week. Brookhart has five candidates pitted against him and under the Iowa primary law he must poll at least 35 per cent of the vote to win the nomination. Otherwise, the selection is left to the State convention. That body is controlled by Brookhart's enemies. It is generally agreed he hasn't even a Chinaman's chance of getting the nomination unless he wins it in the primary.

Brookhart realizes he is up against it, and he is not happy over the prospect. He intensely dislikes the idea of detaching himself from the public pay roll. If he fails to get the nomination, he probably will run as an independent. That will give the Democrats a chance to elect a senator in Iowa again.

Our old friend and former colleague, Dan Steck, sees an opportunity to come back. He is going after the Democratic nomination. Several other persons have their eye on it, however, and Steck may not be able to make the grade.

JAMES HARVEY DAVIS.

Brookhart's most formidable opponent in the primary is a seed merchant named Henry Field, who also operates a radio broadcasting station. Henry is popular among the farmers. To promote his candidacy he has been inviting influential party leaders from all parts of the State to stewed chicken dinners at his home, Brookhart sought to ridicule him by calling him "the stewed chicken candidate." Henry retaliated promptly over the radio:

"Certainly I am the stewed chicken candidate. The issue in this campaign is: Stewed chicken versus the 'same old boloney.'"

The Hawkeyes chuckled and the exchange didn't do Brookhart any good.

Another of my colleagues having trouble is Cameron Morrison, of North Carolina. Cam wants to stay in the Senate with all his heart, and his wife wants him to stay also, although they do not need the salary. North Carolina is reputed to be driest of all States except Kansas, yet strangely enough the opponent giving Morrison the most trouble in the primary campaign is a wet.

Friday.

I WISH some one would say a kind word for Congress. One constituent writes: "Congress collectively ought to be branded as a public enemy." Then he adds considerately: "Of course, you understand, I don't mean this to apply to you. Your votes have been all right. You are looking out for our interests satisfactorily." I understand that most of my colleagues are getting lots of letters along this same line.

This same constituent complains that we are ruled by "sectionalism, partisanship, provincialism and narrow selfishness." There is a good bit of truth to this charge. But let any member of the Senate or the House, in the consideration of tax, tariff, or relief legislation, overlook the interests of his section and see what happens to him.

I don't like to indulge in extravagant statements, but I believe that representative democracy is undergoing an acid test. In a crisis like the present, with the membership of both houses almost evenly divided between the two parties, it is next to impossible for Congress to function efficiently and effectively. It's all very well to talk about "strong-arm methods," applying "the big stick"

SENATOR MORRISON.

and "cracking the whip," but who can do it and who will respond?

The truth is that our country has grown so large that it has become most difficult for one central legislative body to make laws for it. Approximately 125,000,000 people, with widely divergent interests, have to be considered when we take up a tax bill or a tariff bill or a relief bill. What suits Kansas is thoroughly unsatisfactory to New York. What pleases the citizens of Alabama may be altogether displeasing to the people of Michigan. Reconciling these differences and finding a common ground for legislation acceptable to all takes time, tact and patience. Usually it results in legislation satisfactory to no one.

Much time unquestionably is wasted in both houses, but I think I can truthfully say that conscientious legislators of both parties have never worked harder in their lives than they have during the present session. They have worked so hard, in fact, that their physicians are constantly warning them against the strain. There are some drones in our midst, but the vast majority of members are toiling energetically from twelve to fifteen hours a day.

Saturday.

WORD comes from T. as that our old friend, "Cyclone" Davis, is back in politics again. "Cyclone" is a candidate for congressman at large, three of whom are to be elected this year under the reapportionment. I haven't heard what "Cyclone's" platform is, but I'll wager there's nothing conservative about it. Away back in the 90's he was one of the most effervescent of the Populist orators. He is now nearly 80 years old. He served a term in the House during the Wilson administration, but his constituents declined to renominate him.

"Cyclone," I am told by my Texas colleagues, has gone into court and secured exclusive rights to the use of his name on the Texas ballot. That gives him a big edge to start with. The name "Cyclone" seems to have strong vote-pulling power in Texas. Also, "Cyclone" is the proud possessor of some of the most resplendent whiskers ever seen in Congress. I was about to say that they would turn Ham Lewis green with envy, but they are not Ham Lewis' kind. They are the long, flowing kind, which so effectively adorn oratory in the hinterland. With wheat and cotton at their present prices, "Cyclone's" whiskers ought to be unusually effective in snaring votes this year.

R. B. S.

(Copyright, 1932.)

# Bolivian Coin Is Tied To Quotation on Tin

La Paz, Bolivia, June 4 (A.P.).—Bolivia is trying to stabilize its monetary unit, the boliviano, by tying it to the price of tin and the British pound sterling.

Tin is the staff of national life here, the country producing a fourth of the world's supply.

The national control commission has established a sliding scale by which there are 20 bolivianos to the British pound when tin is 90 pounds a ton and 15 bolivianos to the pound when tin goes up to 150 pounds.

In American money this means that when tin is $340 a ton the boliviano is worth 17 cents and if the metal goes to $540 it rises to 25.3 cents.

Prof. Edwin B. Kemmerer, of Princeton University, stabilized the boliviano at 36.5 cents in 1928, but hard times and an overproduction of tin toppled it. Now, with a new world agreement limiting tin production, the metal brings $494 a ton, but the cost of production is $475, so only the richest mines are working.

The scheme has a special domestic complication. Mine owners want low exchange so they can get more bolivianos for their tin; business interests want high exchange rates so it will take fewer bolivianos to pay for imports.

# Alpine Zones Opened

Rome, June 4 (A.P.).—Tourists may now have, if they request it, special permits attached to passports entitling them to visit Italian Alpine frontier zones, hitherto closed to all except residents of this country.

# Black Magic Facing Test by Science

### Old Manuscript to Be Used in Effort to Transform Goat Into Youth.

BERLIN, June 4 (A.P.).—On June 17 or 18, moon permitting, the Brocken, Germany's magic mountain, will be the setting of an experiment in medieval black magic by modern scientists.

British and German scientists will follow the directions of an ancient manuscript in the possession of the National Laboratory of Psychical Research, London.

They will try to show that the formula contained therein for the transformation of a goat into a handsome youth simply won't work, and that black art and superstition are "the bunk."

This may cure those afraid of ladders and black cats, but it will have a tough go to whitewash the ancient Brocken, which has a most formidable dark past. It is a prosaic hump of 3,700 feet altitude in the Harz Mountains, and there are a thousand testimonials that belie its meekish-appearing exterior.

* * * *

THE great Goethe tells us in his "Faust:"

"The witches on the Brocken sail,  
The shoot is green,  
The stubble's pale,  
And high above them thrones Old Nick."

In fact the whole of medieval history is an indictment against the Brocken. Hundreds of old hags—under the stimulus of an inquisition of lashing and racking administered by pious clergymen—told of their broomstick rides the unholy sabbaths there.

It was the haunt for demons, witches, hobgoblins and the very temple of Satan on earth.

Not all of the old hags accused of conniving with the devil lied about their doings on the Brocken, either. None other than Dr. Erich Bohn, a Breslau attorney and scholar, one of the Germans interested in the experiment, verified this.

Dr. Bohn has proof of this assertion, but points out that witches certainly never flew to the Brocken as they testified, but were there rather in spirit.

* * * *

HERE is how he explains it:

"It is established that certain facts are at the base of witch superstitions. The witches, for instance, anointed themselves with a salve whose ingredients and composition are known to us.

"It contains powerful narcotic drugs capable of producing a state of mental intoxication in the person under experimentation. In the state of intoxication thus produced, hallucinations invariably bear the stamp of superstitions of the period."

As for the exact purposes of the June experiment, Dr. Bohn explained:

"Harry Price and his scientist colleagues in Germany and England, proceed from the premise that practical experiments such as were described in the old manuscripts, may possibly produce some result of interest to psychical researchers.

"It may be that among the ancient formulae the record of some parapsychic result exists, although we cannot surmise its nature.

"It is as far from our expectation to summon witches and spirits as it was from that of the psychologists who put the old recipes of witch-salves and smoke-tests to the proof, and found their intoxicating effects.

"Nevertheless, there is no reason why these ancient recipes and rituals should be merely cast aside, for it is the business of science to reject nothing, so long as the method it employs is a scientific one."

# Labor Row Is Caused By Gondoliers' Tips

Venice, Italy, June 4 (A.P.).—Whether gondoliers are entitled to extra fees for wearing family uniforms on special boating parties has been put up for decision to the national labor tribunal.

Families that used to tip the boatmen for such special service now refuse to do so because the latter have joined the national transport union and demand higher wages.

The gondoliers maintain this does not change their right to the additional fees.

# Phone Dials in Milan Deliver Typed Notes

Milan, Italy, June 4 (A.P.).—If no one answers his call, the Milan telephone subscriber may now dial out a written note, which is reproduced at the other end.

A compact sending and receiving instrument for this service has been offered to the public at small cost. It can be attached to the ordinary phone.

When a person goes out, he sets the receiving device and the party calling hears a buzz, indicating it is working. He can spell out his message on his sending dial and it appears at the other end on a sort of ticker tape.

# Turkey's Girl Censor Sets Reading Record

Istanbul, June 4 (A.P.).—Francis Bacon, who several centuries ago opined that "reading maketh a full man," might have been stumped by the case of Meliha Hanim, a young woman of Istanbul.

She has been government censor of publications here since Mustapha Kemal's alphabet reform made reading something else than a laboriously slow process.

In seven months she perused all the 5,000 newspapers, books and magazines issued in this city within that period. That figures about 26 publications a day.

# All Colombian Coffee Must Flaunt Colors

Bogota, June 4 (A.P.).—When Colombia's coffee goes to foreign markets in the future it will carry its colors.

President Olaya Herrera decreed that exported coffee shall be shipped in red and green striped bags marked "Product of Colombia."

In addition, government testers must label each bag with the grade of coffee it contains and the district in which the berries were produced.

# CHATTER PLAY WINS HORSE SHOW TROPHY

## Mrs. Whitney's Bon Diable Takes Championship at Loudoun Hunt.

Special to The Washington Post.

Leesburg, Va., June 4.—Bon Diable, gray gelding, belonging to Mrs. John Hay Whitney, won the championship at the fourth annual Loudoun Hunt Horse Show held today on the estate of E. A. Miller, near Leesburg. Mrs. Whitney's Two Leggins, another gray gelding, won reserve ribbon.

One hundred and fifty hunters, including strings from the outstanding stables of this section were shown today. All of the classes were well filled, the green hunter class having 45 entries. The show was largely attended by society and hunting people of this section and Washington. Ideal summer weather prevailed.

The Loudoun Hunt trophy, feature of the show, was won by Chatter Play, sorrel gelding belonging to Ernest Woolf, of Upperville. This class was for horses or ponies hunted during season of 1931-32, in which performance only counted. There were a number of ponies entered in this class, and the youthful riders rode their mounts with skill and ease.

**Largest Winners.**

Large winners today were Mrs. John Hay Whitney, with Bon Diable, Hopeful Jim, Cornelius and Two Leggins; Peach Bros. with Miss Pat and Happy Long; Arthur White with Joy Ride, winning two firsts and a seconds; Glenstone Farm's High Pocket, and L. Perry West with Oppequon.

There were two bad spills today and several minor ones. Miss Florence Jackson, of Leesburg, was thrown from her mount and was unconscious for a time; J. N. Andrews, jr., of Orange, was thrown in the Corinthian class and his collar bone broken, and T. H. Roth, of Washington, received injuries about his face when his horse fell with him.

Mr. and Mrs. E. A. Miller entertained several hundred guests at luncheon today during intermission. Among the guests were a number of Washingtonians.

Judges were Col. S. C. Reynolds, U. S. A., Maj. Harry Leonard, U. S. A., and Ray Norton, of Washington. Officers of the show were: E. A. Miller, president; A. M. Chichester, manager, and W. D. Peach, secretary.

**Summaries of Events.**

Saddle ponies not over 12.2 hands—First, Llangollen Jock, Mrs. J. H. Whitney; second, Huckleberry Finn, Turner Reuter, Washington; third, Rolceby, Betty Lyon.

Saddle ponies, 12.2 hands and not over 14.2—First, Lady Peggy, J. G. Cunningham; second, Busy Bee, Robert Palmer, Alexandria; third, Queen of Sheba, Stanley Greene, jr.

Pony jumping—First, Beauty, Asa Rusk, Leesburg; second, Twenty Grand, John A. Gibson, jr.; third, Lady Peggy, J. G. Cunningham.

Half bred yearlings—First, Dorothy M., Murt Legg, Leesburg; second, Doody, Peach Bros.; third, Orphan Ann, J. Wesley Best, Round Hill.

Two-year-old half breds—First, Miss Pat, Peach Bros., Upperville; second, Easter Morning, W. T. Costello, Aldie; third, Hunter's Moon, Glenstone Farm, Aldie.

Three-year-olds, suitable to become hunters—First, Joy Ride, Chilton Farm, Middleburg; second, Ghost Dawn, Mrs. Whitney; third, Who Cares, Peach Bros.

Hunter hacks—First, Happy Long, Peach Bros., Upperville; second, High Pockets, Glenstone Farm; third, Cornelius, Mrs. John Hay Whitney.

Green hunters—First, Grey Legs, Mrs. Whitney; second, Joy Ride, Chilton Farm; third, Ramfus, Miss McCormick.

Three-year-old hunters—First, Joy Ride, Chilton Farm; second, Iris, Sterling Farm; third, Socks, R. W. Hatcher.

Loudoun Hunt Trophy, for horses or ponies hunted during season of 1931-32, performance only to count—First, Chatter Play, Ernest Woolf, Upperville; second, High Pockets, Glenstone Farm; third, Hobby, E. A. Miller & Sons, Leesburg.

Touch and out—First, Chatter Play, Ernest Woolf; second, Clifton Chief, Miss Katrina McCormick; third, Baby, Mrs. J. H. Whitney.

Handicap—First, The Flirt, H. R. Tillett; second, Big Ben, Asa Rusk; third, Happy Long, Peach Bros.

Light weight hunters—First, Bon Diable, Mrs. John Hay Whitney; second, Hopeful Jim, Mrs. Whitney; third, Chatter Play, Ernest Woolf.

Open to all—First, Chatter Play, Ernest Woolf; second, High Pockets, Glenstone Farm; third, Secret, Riticor Bros.

Middle and heavy weight hunters—First, Oppequon, L. Perry West; second, Solitary (owner not shown); third, High Pockets, Glenstone Farm.

Corinthian class—First, Bon Diable, Mrs. Whitney; second, Two Leggins, Mrs. Whitney; third, Chatter Play, Ernest Woolf.

Hunt team—First, Mrs. Whitney; second and third, E. A. Miller & Sons.

Consolation class—First, Cornelius, Mrs. Whitney; second, entry, W. H. Lipscomb; third, Green Boy, C. H. Moland, Baltimore.

Champion—First, Bon Diable, Mrs. J. H. Whitney; reserve, Two Leggins, Mrs. Whitney.

## Upperville's Show Entry List Heavy

### 42d Colt and Horse Exhibition to Be Held June 16 and 17.

Special to The Washington Post.

Upperville, Va., June 4.—Entries for the forty-second annual exhibition of the Upperville Colt and Horse Show at Grafton Farms, near Upperville, June 16 and 17, will close next Wednesday. Leading exhibitors of the East have already sent in a large list and Secretary R. S. Peach declares that indications are that by closing day the number will exceed that of any preceding show.

Three thousand dollars in prizes in addition to cups and silver trophies will be given. Among the trophies will be the Challenge Cup, valued at $500, presented by Mrs. William Wadsworth, of New York, for the best individual half-bred 3-year-old sired by a thoroughbred and registered in the Half-Bred Stud Book, also recognized by the Jockey Club of New York.

Another cup to be given is the Founders' Cup for horses bred and owned in Fauquier and Loudoun Counties, 3-year-olds to jump 3½ feet, 4-year-olds to jump 4 feet.

Cash prizes in the class for heavy draft suckling colts, sired by Belgian stallion, William de Bois, will be given to the driver of the winning four-horse team, also to the driver of the winning two-horse team.

## Crosby, Author, Buys Big Estate in Fairfax

According to the records in the office of the Fairfax County clerk, the cartoonist and author, Percy S. Crosby, has purchased the Frank Lyon Farm on the Chain Bridge road between Langley and McLean. With other land purchased from Ward T. Kirby, Andrew and Charles Furlong and the Julian Walters estate, and the original holding of Mr. Crosby of 56 acres, his holdings in Fairfax County amount to approximately 300 acres, extending from the Chain Bridge road to El Nido Station, on the Washington-Old Dominion Railway.

Included in the purchase is a large stone colonial type house containing sixteen main rooms and several tenant houses. It has been stated that Mr. Crosby plans to add to the already extensive improvements to make it one of the finest estates in northern Virginia.

# COPPER HEADS ARE ACCUSED OF PROFITING BY INSIDE DATA

Continued from Page 1.

he had sold out at the proper time he would have made money.

James A. Fayne, a member of the brokerage firm of Hornblower & Weeks, testified that he had ordered the "wash sale" in the copper stock, but said it was done inadvertently, due to a mistake.

Members of the committee as usual did little of the questioning, and let Gray develop his story, but they swung into action when Kelley, who was not a witness, interrupted to charge that the counsel was "trying to ride the witness for the benefit of the gallery."

Senator Goldsborough (Republican), Maryland, reminded Kelley that he was sitting at the committee table through courtesy, and Chairman Norbeck threatened to put the Anaconda president on the stand "to answer a few questions."

Ryan testified that Anaconda acquired the Chile company in 1929 by a transfer of stock on the basis of 73-100 Anaconda shares for each share of Chile stock.

He said a joint account he conducted for himself, Kelley, Guggenheim and the National City Co. accumulated 111,000 shares of the Chile stock between January 14 and 22, and on February 4 exchanged it for 81,000 shares of Anaconda.

Gray contended the stock had been accumulated with "inside knowledge" that announcement of the conversion would be made on January 23, the day after the accumulation was completed.

"At the time we started to accumulate, the ratio had not been agreed upon," Ryan said.

"Yes, but you knew there was to be a conversion and you made a profit of $1,250,000, didn't you?" Gray asked.

"I took a serious loss," Ryan answered. He explained that the stock had since depreciated.

Gray, however, pointed out that Guggenheim had sold at the time and made $404,000.

"If I had been smart enough to sell, we would have made money," Ryan agreed.

**Two "Greene" Accounts.**

Gray said that in a similar transaction, the same group, with Thornton in place of Guggenheim, made $2,909,000 by accumulating 75,000 shares of Greene Cananea stock and converting it into Anaconda.

Fayne testified that Ryan's account in Hornblower & Weeks was known as "Greene account No. 55." He said he did not know who else was interested in the account.

Questioning Fayne, Gray brought out that within three minutes on March 20, 1929, Fayne had bought 35,000 shares of Greene Cananea stock through one broker and sold it through another.

The sale was from Ryan's "Greene account No. 55" and the purchase was for Ryan's account known as "Greene account." The next day, Fayne said, the stock was transferred back to No. 55.

"As a result," Gray said, "the stock jumped from 192 to 196 and you stepped in and sold large quantities. Do you mean to say that wasn't a pure wash sale to put up the market?"

"Precisely," Fayne replied. "It was not."

He explained it was due to a mistake, and that he had not been informed that the first order had been executed when he put in the second. He agreed, however, that as far as the books showed it constituted a wash sale.

Meanwhile the big transaction had been noted on the floor, Fayne said, and buying orders flooded in.

"Then I sold all I could to keep the market from going through the roof," Fayne said, explaining he had discretion to operate Ryan's accounts.

"Then you disposed of all the stock belonging to Ryan and his friends at an advanced price," Gray remarked.

Fayne said his firm had kept the commission on the deal, amounting to $17,000 or $18,000, with Ryan's consent.

## *Ryan Denies Accusation By Committee Counsel*

New York, June 4 (A.P.).—John D. Ryan, chairman of the Anaconda Copper Co., tonight in a statement denied a charge made by William A. Gray in Washington that he and other high officials of copper companies used "inside information" for personal profit.

Ryan was a witness before the Senate banking committee of which Gray is counsel. He asserted Gray's charges and implications were "unsupported by facts."

Referring to charges made by Gray on the Greene Cananea stock account, Ryan said this account was started in December, 1928, and closed in March, 1929. During that period, he said, neither he nor any official of Anaconda held any official position in the Greene Cananea Co.

"The Anaconda was a small stockholder holding not more than 12 per cent," Ryan said. "There were no negotiations of any kind between the Anaconda and the Greene Cananea during this period. The offer to the Greene Cananea stockholders was not made before June, 1929.

Ryan also denied charges that he had profited by advance knowledge of what was to occur between the Anaconda and the Chile Copper Co., minority stockholders.

"Negotiations between the Anaconda Co. and Daniel Guggenheim representing the largest interest among the minority stockholders of Chile had been in progress a number of months," he said.

"The purpose of the account was to equalize the terms between the two parties as these terms might be later on defined and developed, and from that point on have been developed to an arbitrage basis for the benefit of both groups of stockholders, safeguarding the interests of the participating parties."

## Naval Graduates Assigned to Ships

### Twelve Virginians Ordered to Report for Duty by June 30.

(Associated Press.)

Virginia's new crop of naval officers, consisting of a dozen young men who graduated from the Naval Academy at Annapolis last Thursday, all drew sea duty for their first assignment.

The Navy Department yesterday issued orders assigning the graduating class to duty by June 30.

The Virginia officers and the vessels to which they are assigned are:

Richard V. Gregory, of Sutherland, to U. S. S. Pennsylvania; Richard H. Blair, of Danville, to U. S. S. Colorado; Richard S. Craighill, of Alexandria, to U. S. S. Pennsylvania; Dennis S. Crowley, of Roanoke, to U. S. S. Saratoga; Bernard W. Breund, of Portsmouth, to U. S. S. Omaha; Albert S. Major, of Clifton Forge, to U. S. S. Lexington; Samuel P. Moncure, of Alexandria, to U. S. S. Augusta; William B. Perkins, jr., of Fort Union, to U. S. S. Lexington; George W. Pressey, of Hampton, to U. S. S. West Virginia; Samuel F Quarles, of Lennig, to U. S. S. Tennessee; Donald I. Thomas, of Richmond, to U. S. S. Pensacola; and Odale D. Waters, jr., of Manassas, to U. S. S. Augusta.

## New State Policemen Stage Brilliant Review

Norfolk, Va., June 4 (A.P.).—Riding and shooting like veterans, 28 new State policemen today joined 67 of their fellow officers in a brilliant review before high State officials at the State rifle range at Virginia Beach.

The rookies had just completed a 30-day training period on the rifle range and Lieut. Gov. James P. Price, Brig. Gen. Samuel G. Waller, Adjt. Gen. and Motor Vehicle Director T. McCall Frazier headed the State officials and the throng who watched the new men and the veterans pass in review across the parade ground and then go through riding and shooting practice to the tune of martial music supplied by the 111th Field Artillery Band.

## Fall in Sleep Is Fatal To Simeon Hensley, 74

Charlottesville, Va., June 4.—Simeon Hensley, well-known resident of the Eastham neighborhood, this county, died yesterday morning at University Hospital as a result of injuries sustained in a fall from the porch of his home while walking in his sleep. He sustained a fracture of his skull in addition to other injuries.

Mr. Hensley was a native of Rockingham County, son of the late James Hensley, and was 74 years old. He is survived by several children. The burial service was held at 2 o'clock this afternoon in Riverview Cemetery, this city, the Rev. J. W. Bouldin, pastor of the Hinton Avenue Methodist Church, officiating.

## MRS. HATTIE WALKER RITES.

### Funeral of 84-Year-Old Resident of Fairfax Will Be Today.

Funeral services for Mrs. Hattie Watkins Walker, 84-year-old resident of the town of Falls Church, will be held this afternoon at 2 o'clock in the Lewinsville Presbyterian Church on the Chain Bridge road near McLean, Va. The interment will be in the Lewinsville Cemetery.

Mrs. Walker, a lifelong resident of Fairfax County, was the widow of Elery C. Walker and well-known throughout the county. She is survived by a daughter, Miss Adad Walker, and three sons, Edwin C. Walker, John W. Walker, and Harry J. Walker, of Falls Church.

## Lee District Group To Ask Civic Work

### New President Appoints Committees for Progressive Drive.

M. D. Hall, of Burke, who was recently elected president of the Lee District Improvement Association of Fairfax County, has appointed several committees to assist him in conducting a progressive campaign for securing civic improvements throughout the district during the coming year.

Martin T. Webb was appointed chairman of the committee to make a final draft of the constitution of the association. Archie Hall was selected chairman of the committee to provide for protection and a permanent location for the replica of the old colonial home, Broughner House, the association's exhibit in the George Washington memorial parade in Alexandria.

Mrs. John B. Davis, Mrs. Archie Hall, W. H. Cranford, W. H. Halley and A. B. Carter were appointed members of the standing membership committee. They were asked to make plans to enroll the entire population of the district as active members. The next meeting will be held on June 18 in the Community Hall at Burke. The main topic for discussion at that time will be the new Virginia road law.

## Jobless in Cumberland To Start Glass Plant

Special to The Washington Post.

Cumberland, Md., June 4.—The Cumberland Chamber of Commerce, Walter A. Johnston, secretary, announced today that plans have been completed for the organization of a new company to be known as the Cumberland Glass Co., Inc., which will operate in one of the units in the old James Clark distilling plant building along the National Highway just west of the city. This industry will at the start furnish employment for 30 men.

This concern will be along cooperative lines, as all of those employed will be directly interested in the company. The organization is composed of practical local glass men, who had been thrown out of employment through the closing of local and nearby factories, and are all residents of the city.

## Manassas Mass Meeting For Dry Law Tomorrow

Special to The Washington Post.

Manassas, Va., June 4.—A mass meeting in the interest of prohibition enforcement will be held in the High School auditorium on Monday night, under the auspices of the Woman's Christian Temperance Union and the Prince William County Law Enforcement League.

Representative Charles T. Christopherson, of South Dakota, will be the principal speaker and Edward B. Dunford general counsel of the Antisaloon League will tell of the legal side of enforcement.

## A. C. Coe, Jr., Weds Miss Estella Hinkson

Special to The Washington Post.

Colmar Manor, Md., June 4.—The wedding of Albert C. Coe, jr., of Washington, and Miss Estella A. Hinkson, of Baltimore, took place here this evening at the home of Mr. and Mrs. Karl A. Voigt. The Rev. Ivey Shuff, pastor of Wilson Avenue Baptist Church, officiated.

After a brief honeymoon, including a boat trip, the itinerary of which the bride and groom declined to disclose, they will be at home in the Iroquois Apartments, Washington, about June 15.

# 600 GET DIPLOMAS AT U. OF MARYLAND

## 75 From Washington Among Graduates; Gov. Ritchie Makes Address.

Approximately 6,000 persons saw the 125th annual commencement of the University of Maryland yesterday, when about 600 students, including more than 75 from Washington, received their diplomas after addresses by Gov. Albert C. Ritchie and Dr. John H. Finley, associate editor of the New York Times.

The 75 local students graduated yesterday in the ceremonies at College Park, Md., included ten who took first honors. Honorary degrees were bestowed on Dr. William H. Welch, of Johns Hopkins University; Dr. A. F. Woods, of the U. S. Department of Agriculture and former president of the university; Dr. Harry Friedenwald, a Baltimore doctor, and Dr. Douglas H. Gordon, president of St. John's College in Annapolis. Dr. Gordon was made a doctor of laws, while the other three received the degree of doctor of science.

Gov. Ritchie advised the graduating students to continue their studies in American history, biography and similar subjects, and not to "take counsel with their fears," pointing out that the country had weathered fifteen depressions in the last century. Dr. Finley pointed out to them the necessity of thinking for themselves and retaining the scientific attitude they had learned in school, and spoke of the wisdom of cultivating and making the most of their leisure.

**Tydings Reelected.**

Senator Tydings, of Maryland, was reelected president of the Alumni Association at a meeting of that body held yesterday morning, and all the other officers were also reelected. Five women were overcome by the heat in the Ritchie Coliseum during the graduation ceremonies, but all were revived without lasting ill effects.

Those local students graduated with honors were George Feltham Openshaw, John Wayne Hisle, Doris M. Zabel, Barbara Virginia Daiker, Dorothy Lee Lederer Jarrett, Virginia Brown Cooke, John Rodgers Beall, Theodore Bishoff, Joseph Miller and Ralph Wardlaw Watt.

The Washington graduates were:

College of arts and science, bachelor of science, Ronald Frederick Brown, William Luther Crentz, Oscar Lublin Spencer, Charles Brown Tompkins 2d; bachelor of arts, William Blake Ackerman, James Todd Brooks, Harry Paul Butz, Cornelius Wilbur Cissel, May Dezendorf, Herbert Oscar Eby, Roy Duffield Engler, Charles Wesley Fouts, Rosalie Jensine Goodhart, Don Francis Hammerlund, Albert Courtney Hayden, jr., John Wayne Hisle, Eleanor Worthington Margerum, Charles Aloysius May, Warren Clements Mitchell, Maurice John Murphy, Lelia Kathleen Nestor, George Feltham Openshaw, Robert Longden Stowell, Raphael Gerald Urciolo, Robert Darby Wilson, Doris M. Zabel; degrees conferred since last commencement, Robert Joseph Reedy, bachelor of science.

College of agriculture, bachelor of science, Herbert Lewis Davis, jr., Rhoda Kathryn Hatton, Frederick Harnden Marshall.

**Others Graduated.**

College of education, teacher's diplomas, Louise Gonzenbach Babcock, Doris Ruth Bishop, Evelyn Truth Bixler, Virginia Brown Cooke, Mary R. Crumb, Barbara Virginia Daiker, John David Doerr, Theresa Frances Dunne, Samuel Parker Faber, Ruth Eliza Greenwood, Walter Gilbert Harris, Alma Hickox, Dorothy Lee Lederer Jarrett, Eleanor Worthington Margerum, Lelia Kathleen Nestor, Eloyse Sargent.

Bachelor of arts, Louise Gonzenbach, Doris Ruth Bishop, Virginia Brown Cooke, Mary R. Crumb, Barbara Virginia Daiker, John David Doerr, Theresa Frances Dunne, Ruth Eliza Greenwood, Alma Hickox, Dorothy Lee Lederer Jarrett; bachelor of science, Evelyn Ruth Bixler, Samuel Parker Faber.

College of engineering, bachelor of science, Carl Julius Ackerman, John Rodgers Beall, Theodore Bishoff, Charles Warren Bogan, Walter Bonnet, Herbert William Cooper, Paul DeWitt Fellows, Hatcher Roome Gibson, Kenneth Sheldon Kesecker, Edward Martin McManus, Joseph Miller, George Ross Ruhl, Morton Silverberg, Jesse Courtner Suter, jr., Arthur Graham Turner, jr., Robert Muller Walker, Ralph Wardlaw Watt, Edmund Godey Whitehead.

Graduate school, master of science, Madeline M. Bernard, Marcus Rankin Hatfield, James Norman Leckie, D. Victor Lumsden, Gregg Harper McClurg, Robert Joseph Reedy, Loris Elwood Williams; master of arts, Mildred Wright Hare, Virginia May Kalmbach, Eleanor Leslie Murphy, Edgar Farr Russell, Evelyn Eckert Shank.

College of home economics, bachelor of science, Ethel-Jean Wallace Lamond, Eloyse Sargent.

## Manassas Airport Dedication Is Set

### State and Federal Officials to Attend Ceremony on Wednesday.

Special to The Washington Post.

Manassas, Va., June 4.—Dedication of the Class B airport which has just been completed on Sudley road beyond the town limits, will be held on Wednesday, according to Mayor Harry P. Davis, who heads the arrangements committee.

The field, which was purchased by a group of local citizens and turned over to the town of Manassas is fully equipped for emergency landings, with wind gauge, telephone and markers on the four traffic lanes, and while rated by the State as a Class B field, is capable of becoming a Class A airport should the demand develop.

Officials from the Marine base at Quantico, State Highway Commissioner H. G. Shirley, and other officials of State, the Department of Commerce, Post Office Department, and numerous civic organizations of the county, as well as officials of Arlington, Fairfax and Loudon counties will attend. A luncheon will be served by the ladies of Grace Methodist Episcopal Church South, while lunch facilities will be available on the grounds for those who attend the ceremonies.

During the afternoon exhibition flights will be made by an air squadron from Quantico, stunt fliers will be on hand from Hoover Field, and a tri-motor Ford plane from the same field will be on hand to carry passengers on short trips. A parachute jump also is scheduled.

## Bicentenary of Ketoctin Church Marked Today

Special to The Washington Post.

Purcellville, Va., June 4.—To commemorate the continuous existence from its origin, the Ketoctin Baptist Church, situated near Purcellville, oldest Baptist church in Virginia, will hold a "home-coming day" tomorrow, when Miss Mary Elizabeth Hughes, of this county, will address the morning session. Special music has been arranged.

This church organization was formed about 200 years ago when it was named "Ketoctin," which is an Indian name meaning "the ancient wooded hill." A stream which flows nearby has the same name.

## Hoover Names Patton As Carolina Attorney

(Associated Press.)

President Hoover yesterday nominated Frank C. Patton, of North Carolina, to be United States attorney for the Western District of North Carolina.

## *Capital Students Take First Honors in Class*

Washington students composed the entire group taking first honors in the College of Engineering graduation yesterday at the University of Maryland. Eight graduates finished their courses with marks high enough to qualify for honorable mention, and the first four on the list were local students.

They were John Rodgers Beall of 1324 Military road northwest, Theodore Bishoff of 1607 East Capitol street, Joseph Miller of 2805 Fourteenth street northwest, and Ralph Wardlaw Watt of 4013 Twenty-first street northeast.

**Central Library to Close on Sundays.**

Dr. George F. Bowerman, librarian, announces that the central building of the Public Library will be closed on Sundays from June 5 through September 11. All branches and sub-branches are closed on Sunday.

## Former Purdue Student Is Identified in Shooting

Danville, Ill., June 4 (A.P.).—William H. Blackburn, of Oak Park, a former Purdue University student, was identified by three witnesses today at an unusual "show up" as the hitch-hiker who shot and robbed Russell Gardner, of Indianapolis, several months ago.

Gardner and two teelphone linesmen—Ludwig and Harry Bauer—picked Blackburn out of a group of ten young men—nine of them University of Illinois students—all having the same build, complexion, and general features as the accused. De Witt Billman, a representative of Gov. Louis L. Emmerson, was present and is to make a report to the State's chief executive as to whether Blackburn's extradition to Indiana should be sanctioned.

**Church Men's Club to Elect.**

The Men's Club of St. Stephen and the Incarnation Episcopal Church will hold its final meeting of the season on Thursday at 8 p. m. in the parish house, Sixteenth and Newton streets. The annual election of officers will be a feature of the meeting. The club will adjourn until the first meeting in the fall.


AMUSEMENTS

LAST 2 SHOWS TOMORROW

25c—Children. Adults—35c.

THE ORIGINAL GENTRY BROS. TRAINED ANIMAL SHOWS

MATS—3:30. NIGHTS—8:30 P. M.

Mon., C st., bet. 18th and 19th sts. se.

Featuring 'Freckles,' Box Movie Star.

L. L. PERKINS

WILL BOND YOU.

United States Fidelity & Guaranty Co.

Phone National 0913. Southern Bldg.

12 to 14 Individual Pieces Delivered Hot Any Hour Till Midnight. Or Drive to 2213 14th St. N.W. $1.00

Call North 6617

POST WANT ADS PAY

SMITH AUTO LAUNDRY

AUTOS POLISHED (BEST GRADE)

AUTOS OILED AND GREASED, $1.25 UP

REAR 1912 14TH ST. N.W.

Rear Arlington Hotel.

Official Service

Stewart Speedometers

CREEL BROS.

1811 14th St. N.W.

Decatur 4220

FAMOUS SEER

THE MAN WHO KNOWS

This strange man sees the way and tells it all. Just what your life has been, just what it will be. Tells you when and whom you will marry, whether husband, wife or sweetheart is true or false. Tells as to changes, travels, lost or absent friends, divorce, wills, deeds; whether it is best to buy or sell. He tells the good and the bad. A visit will convince you of his wonderful power. Something tells you this is the man. You feel the impulse to call. Do not delay.

Copyright, Apr., 1931.

TWO ENTRANCES, 608 12TH ST. NW. 1203 F ST. NW., 2D FLOOR. HOURS, 10 A. M. to 7 P. M.



Right Reserved To Limit Quantities

Phone DIstrict 5215

PEOPLES DRUG STORES

"ALL OVER TOWN" —the Better to Serve You!

LOW PRICES Tell an Interesting Story of Savings

MAIL ORDERS — Add 10% to total amount of order to cover cost of packing and mailing. Address Peoples Drug Store No. 6, Mail Order Department, Washington, D. C.

FREE

A 25c Half-Ounce Bottle of Mercurochrome with each purchase amounting to 75c or more of Johnson & Johnson Quality Products

Johnson & Johnson Products are known the world over for quality, purity and superiority. For a limited time we are giving FREE with each purchase amounting to 75c or more of Johnson & Johnson Products, a regular 25c bottle of Mercurochrome.

Featuring the Following:—

J. & J. Adhesive, ½-in.x5 yds...19c

Red Cross Cotton, 4 oz...23c

Emergency Gauze, 1 yd...12c

Red Cross Kidney Plasters...19c

Band-Aid, pkg...19c

Band-Aid, Drybak...19c

Linton Gauze Bandage, 2 in...9c

J. & J. Corn Pads...14c

LUCKY STRIKE CIGARETTES

Tins of 50's 29c

200 CIGARETTES...$1.15

Flat tins of 50 Lucky Strike Cigarettes at an unusually low price!

These flat tins easily slip into the pocket. Neat and compact, they look presentable on the table.

Has Three Compartments GRIDDLES

You can cook three different foods at once with this handy 3-compartment steel griddle.

10c

VALUABLE COUPON

For MONDAY Only!

Peoples Quality Imported PSYLLIUM SEED

55c Value, With Coupon 43c lb.

A modern gentle treatment for the relief of temporary constipation.

Auto Seat Pads 79c $2.79

Makes your driving cooler and protects your clothing. May be put in or taken out in a moment. Two sizes.

Curling Iron Sets 98c

Contains all necessary attachments to curl, wave or dry your hair.

Card Tables 98c

Sturdily constructed and rigidly braced. Your choice of several colors.

Whisk Brooms 25c

Firm broom straw securely bound. Metal ring attached for hanging.

$1.00 Japalmo Liquefying Cream 89c

75c Peoples Floor Wax Lb. Can 49c

25c Barnards Zinc Stearate 19c

CONGRESS Playing Cards

75c Value Single Deck 59c

$1.25 Value Double Deck 95c

Handy Size Green Glass Fruit Reamers 15c

Stops Corns! Prevents Corns!

E-Z Corn Pads

Pkg. of 12 Pads 25c

S. S. S. Tonic Clears the Skin!

S. S. S. greatly helps to enrich and purify the blood, which in turn, helps eliminate skin troubles.

$1.25 Size 96c

Nearly 8 Square Feet of Thirsty Towel!

TOWELS For the Bath and the Beach

23 by 48 Inches 29c

50c Grahams Milk Magnesia Pint 39c

$1.00 Ideal Mouth Wash Pint 59c

25c Thompsons Castile Soap 18c 3 for 50c

VALUES

50c X-Bazin Depilatory 39c

$1.10 Wildroot Hair Tonic 63c

$1 Wampoles Preparation 67c

50c Unguentine Ointment 39c

70c Sloans Liniment 44c

40c Squibbs Tooth Paste 29c

35c Ponds Creams 20c

50c Probak Razor Blades 5's 35c

25c Seidlitz Powders, 10's 19c

50c Noxzema Cream 34c

60c Milnesia Wafers 49c

60c Murine Eye Wash 39c

$1 Marmola Tablets 67c

50c Midol Tablets 39c

50c Lysol Disinfectant 39c

for Listlessness & lack of Energy Due to Constipation Take Beechams Pills

25c Size 17c 50c Size 34c

You Can Rely on the Consistent Uniformity of Karl's Malt

3-Pound Cans 39c

Save Money at PEOPLES Every Day

# DANISH EXERCISES TO BE HELD TODAY

## Envoy and Attaches to Lead Constitution Day Rites at Kenilworth.

A Danish constitution day celebration will be held today at 12 o'clock at the Shaw Water Lily Gardens, Kenilworth, D. C., sponsored by the Danish Club.

The Danish Minister, Otto Wadsted; H. de Wichfield, counsellor to the Danish Legation, and Vice Consul H. Koppel, of Baltimore, will be present at the ceremonies.

The chairman of the celebration committee, Arnold Jorgensen, will welcome the guests and will introduce N. M. Nielsen, the club's vice president, who will then act as master of ceremonies.

Danish and American songs will be sung and an address will be delivered by the Danish Minister.

Directions for getting to the gardens are as follows: Take Kenilworth street car at New York avenue and Fifteenth street northwest. Go to Kenilworth avenue and Douglas street and follow signs to Shaw's Water Lily Gardens.

For automobiles: Drive to Fifteenth and H streets northeast, follow street car line to Kenilworth avenue, go under bridge and follow Kenilworth avenue to Douglas street, turn left and follow signs to the gardens.

# Printing Parley Here on June 27

## Prominent Officials to Address Sessions Bearing on Education.

Officials in the United States Government Printing Office and Bureau of Engraving and Printing, prominent educators and well known bibliographers will address the eleventh annual conference on printing education to take place for a three-day session, beginning June 27, in Harding Hall of the United States Government Printing Office. Announcement of the conference was made by the United Typothetae of America, with headquarters in Washington, sponsors of the annual meetings to further interest in printing education.

John J. Deviny, general secretary of the United Typothetae of America, will preside. Other local speakers on the program include George H. Carter, Capt. E. S. Moorhead, of the United States Government Printing Office; Alvin W. Hall and Clark R. Long, United States Bureau of Engraving and Printing; Dr. J. C. Wright, Federal Board of Vocational Education; William John Eynon, president of the Typothetae of Washington; Representative Clyde Kelly, from Pennsylvania; Dr. Stephen E. Kramer, first assistant superintendent of schools; J. Elmer Zearfoss, director of manual training, public schools of Washington; Maris M. Proffitt, United States Office of Education.

Dr. Otto H. F. Vollbehr and John Clyde Oswald will be guests of honor at the meeting Monday evening, June 27, when Frederick W. Ashley will tell the story of the Vollbehr collection of incunabula.

# Petroleum Tariff Seen Aid to Mexico

## American Duty Believed by Oil Group to Be Blessing in Disguise.

Mexico City, June 4 (A.P.).—A United States tariff on petroleum will be a blessing in disguise to Mexico, it was said here by a group of Mexican petroleum producers, who believe the tax will stop the exportation of Mexican products and be the one vital force in developing the petroleum industry at home.

While the American tariff on petroleum will probably shut off most of the considerable supply shipped from Mexico, it will tend to stop Mexican imports and gasoline and oil from the United States at the same time, in the opinion of the group of small producers.

The tariff wall, in addition, will aid Mexico's conservation plans, and will eventualily aid Mexican national industry, the oil group believes.

# Council Approves Building Designs

The Architects' Advisory Council held approved designs for the following structures last week: Dwelling at 4615 Loughborough road northwest; John J. Whelan, architect; Guy Scott, jr., owner. Twenty dwellings at 1927-37 Lamont street northwest and 3209-35 Walbridge place northwest; C. N. Norton, architect; Harvard Terrace Development Corporation, owners. Dwelling at 4959 Hillbrook lane northwest; Gordon E. MacNeil, designer; W. C. and A. N. Miller, owners.

The council recommended to the Board of Review for the rating of "commended" a design for cafeteria, stores and offices at southwest corner of Thirteenth and F streets northwest. Porter & Leckie are the architects and the Walter F. Bromley estate the owners.

# Harvard Prize Is Won By Harry Walton Savage

Harry Walton Savage, of Business High School, was awarded the Harvard prize at a college day assembly last week. The prize, given by the university for outstanding merit in scholarship and character, was a copy of James Trueslow Adams' "Epic of America."

The award was made by Edward F. Gerish, of the Washington Alumni of Harvard. Mr. Savage acknowledged the gift with a brief speech. Miss Frances Hay, chairman of the committee on scholarships and awards, spoke on requirements necessary to win scholarships to various local universities.

# School Will Present "Boy Blue" Operetta

"The Garden of Children," nursery school, kindergarten and first grade, of 1728 S street northwest, will present the operetta, "Boy Blue," at their third annual closing exercises to be held Saturday morning, June 25, at Calvary Parish Hall, at Eleventh and G streets northeast.

The closing picnic of the school will be given in Rock Creek Park on Friday, June 24.

HONORED

MISS BARBARA CATON.

# Capital Girl Gets Wellesley Award

## Marian Kinney Brooking Club Scholarship Is Announced.

Announcement has been made by the Washington Wellesley Club that Miss Barbara Caton, daughter of Mr. and Mrs. Harry B. Caton, of Alexandria, has been awarded the Marian Kinney Brooking Scholarship of that club, and also has been awarded a scholarship by Wellesley College. The Marian Kinney Brooking Scholarship is awarded annually to the student of Wellesley College, or a girl just entering Wellesley, for scholarship, personality, qualities of leadership and general ability.

Miss Caton will graduate on June 22 from Central High School, Washington, and will be one of the honor graduates in a class of 520. She is a member of the Alpha Chapter of the National Honor Society and active in the work of the Girl Reserves of the Y. W. C. A. Her mother was a graduate of Wellesley in the class of 1904, of which Marian Kinney Brooking was also a member.

In July, 1931, Miss Caton was selected to be the page to the national president of the Federation of Business and Professional Women's Clubs at the biennial convention held in Richmond, Va.

# Hearing Granted In Society Murder

## Mrs. E.D. Barney Collapses as She Is Formally Charged.

London, June 4 (A.P.)—London society people got the thrill they were looking for today when Mrs. Elvira Dolores Barney was formally charged in Westminster police court with the murder of Thomas William Scott Stephen.

When the judge ordered her to Holloway jail at the conclusion of the hearing, Mrs Barney her face dead white, crumpled and fell out of the prisoner's dock.

The tiny court room was large enough for only a few of the fashionable Londoners who wanted to witness the hearing. Mrs. Barney is the daughter of Sir John Mullens. Stephen also had an assured place in London society

Sir John sat impassively during the hearing in one of the seats reserved for witnesses. Lady Mullens showed great distress, frequently pressing a handkerchief to her eyes. Stephen's body was found Tuesday morning in Mrs. Barney's flat in the fashionable West End. A few hours before the flat was the scene of a cocktail party.

Inspector William Winter, who arrested Mrs Barney at her father's home last night, testified that when he told her his business she cried, "I didn't shoot him; I'm not guilty."

# Beta Chi Group Convenes June 25

## 175 Girls Representing 19 Chapters of Sorority to Come Here.

More than 175 girls from the 19 chapters of the Beta Chi Sorority throughout the United States will hold their national convention in Washington for three days beginning Thursday, June 23, at the Shoreham Hotel. Members of the seven chapters of the sorority in Washington will be hostesses to the delegates and have already planned a round of entertainment, including luncheons, dinners, sightseeing trips and dances.

The general council of the Washington chapters, supervising arrangements for the convention, includes the following: Hilda Shomo, chairman; Margaret Raynor, Mabel Campbell, Bessie O'Neill, Miriam Draeger, Mary Shields, Virginia Porter, Doris Nutwell, Catherine Lester, Virginia Clark, Louise Schultz, Elsie Miller, Marian Risdon, Helen Early and Madeline Augusterfer.

National officers of the sorority are: Florence Balle, Chicago, president; Frances Ekman, Washington, D. C., vice president; Florence Bittner, Chicago, secretary, and Hilda Shomo, Washington, D. C., treasurer.

# Kidnap Threat on Rich Sportsman Is Thwarted

Pinehurst, N. C., June 4 (A.P.).—Thwarting of an attempt to extort $5,000 from Verner Z. Reed, jr., wealthy sportsman of Glen Cove, Long Island, and Pinehurst, under threats of kidnaping him and his two small children was revealed today by police.

Two men who, police said, confessed to writing Reed a letter and demanding the $5,000 were arrested. They were Howard Dean and Joe Lucas, both of Roseland. The letter, mailed in Pinehurst, besides threatening the kidnaping, said Reed's home would be bombed if he failed to leave the money at a spot named in the note.


*Poison-Free Intestines Mean Good Health*

Poison-breeding germs in the intestinal tract are responsible for much of the suffering from indigestion, flatulency, toxemia, hyper-acidity, some forms of rheumatism, colitis, headaches, etc.—all of which can be avoided by proper care in keeping the intestinal tract immune to infection. That is what Lactobacillus (L-A) Acidophilus is for—and works with remarkable efficiency—because of the strain of which it is developed and the maximum strength at which it is delivered—Culture or Milk—direct from the laboratory to any local address.

NAT. VACCINE & ANTITOXIN INST. 1515 You St. North 9069.



Store Your Furs Now and Have Protection Against Moths, Fire and Theft. Call District 7200.

Kann's
Penn. Ave.—Eighth and D Sts.

We Park Your Car While You Shop. Drive to Our 8th St. Entrance.

*Cool Comfort for Warm Days—New*

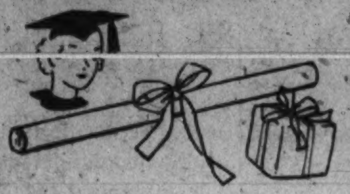

Graduation GIFTS

*Give the Young Graduates Something They Can Keep.*

**Writing Portfolios......$1**
Florentine Leather Portfolios, in a variety of colors; with two memo books.

**Leather Book Covers....$1**
Florentine Leather Covers, with laced edges and moire lining, in various colors.

**Historic Stationery.....85c**
Montags' White Writing Paper, watermarked with the standard of Jeanne D'Arc and Napoleon, in attractive box with appropriate etched design. A $1.50 value.

**5-Year Diaries.........$1**
Of genuine leather, in varied designs, complete with lock and key. Metal initial on cover.

**Pen and Pencil in One..98c**
Large, medium and small Propel and Repel pencils, in red, black, and blue with pearl, also jade color. 14-kt. Gold Pen Point.

**Metal Book Ends...$1 Pr.**
In various designs and colors.

**Smart Handbags ....$1.29**
Fabric, leather and imitation leather. In white and colors; small pouch or envelope style; inside zipper, mirror and purse.

*Imitation Pearl*
**Necklaces ............$1**
With solid gold, rhinestone, and sterling silver filigree clasps. In neat velvet box.

*Kann's—Street Floor.*

*An Advance Selling of*
JapMink COATS
*Made to Measurement*
$198

—Through the co-operation of one of our finer furriers we are able to make this unusual offer. These coats represent a new purchase of 1932 furs and models. You select your lining, and model. We do the rest.

A deposit will hold your purchase and you can use our Budget Plan of payment when you take out your coat.

Hudson Seal Coats
*(Dyed Muskrat)*

—Are also made to measurement, of the finest quality furs specially priced. $158

*Kann's—Second Floor.*

"Peach Blo Georgette" and "Primo Chiffon"

VOILE FROCKS
$2.95

—Your visions of expensive looking soft water-color print chiffons will stay with you when you see these exquisitely colored inexpensive chiffon voiles. Every dress is color-fast, too, and they tub like a handkerchief. There are youthful capelet styles for misses, sheer dark colored frocks for women, with plenty of slenderizing styles for the larger woman.

Sizes.
14 to 20
36 to 46
40 to 50

*Kann's—Second Floor.*

Sale! FOSTER SPRINGS

*BEDS—COUCHES—DA-BEDS, ETC.*

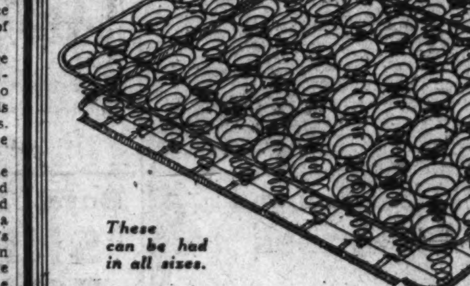

*These can be had in all sizes.*

—All exceptionally low priced. The outstanding feature of the Sale is this offer of

$20 Coil Bed Springs at—

—Our "King" Coil Springs, with 99 coils to the full size; oil tempered, double deck style, and guaranteed to last for 25 years. $13.88

Foster Metal Beds
$4.99
—Wood finished metal beds in continuous post style, and all sizes.

Double Studio Couch
$18.88
—A studio couch that can be converted into a double bed. Comfortable coil spring and heavy mattress.

Fold-a-Way Beds
$6.88
—30 in. wide, complete with pad; is easily put out of sight in the daytime, yet ready when you need it.

**Coil Bed Springs, 90 coils to full size, all sizes in this sale ..........$4.99**
**Metal Army Cots and Cotton Cot Pads, complete for ..........$5.95**
**Heller Inner Spring Mattresses, Felt Top and Bottom, all sizes..........$9.95**

*Kann's—Third Floor.*

*Another Shipment of Popular Large Brim*
Genuine Ballibuntls

*Reg. $10 Values—* $5.95

—Smartly tailored, large brimmed ballibuntl hats—chic, but no longer expensive! These are woven of a very fine straw, and each carries the trade mark of the Philippine family that makes it.

*Kann's—Second Floor.*

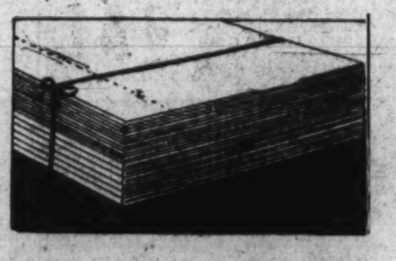

*Sale! "Cannon Mills"*
SHEETS
*81x99 Size* 79c Ea.

—"Cannon Mills" is a word that the majority of housekeepers recognize as standing for good quality. The sheets are made from sturdy sheeting, free from filling, and offered now at the lowest price we've yet quoted.

—72x99 in. size.....
—63x99 in. size..... 74c Ea.
**81x108 in. Size..........89c Ea.**

Pillow Cases
—42x36 in. size.....
—45x36 in. size..... 19c Ea.

*Kann's—Street Floor.*

*Three Specially Priced Groups of*
Window SHADES

33c Ea.
—49c "Alhambra" Opaque Shades, size 3 ft. wide by 5 ft. 9 in. long, white, ecru and several shades of green.

49c Ea.
—69c to 89c "Shadex" and "Antex" shades, of patented fiber, in popular colors. 3 ft. x 5 ft. 9 in.

79c Ea.
—98c "Elco" waterproof and cleanable shades, 3 ft. x 5 ft. 9 in., in popular colors.

*Kann's—Third Floor.*

*This $5 Rustic*
Arm Chair
$2.48

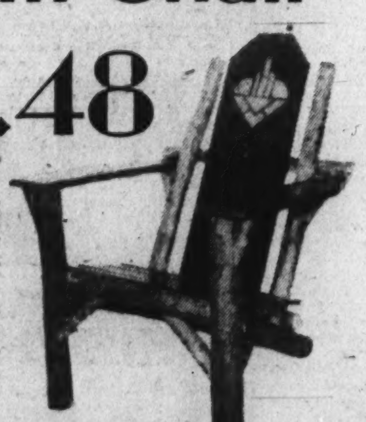

—A large, roomy chair, with heavy posts in natural finish, arm rests and backs painted green. Weathering does not hurt them.

$9.98 SETTEES
—48 in. with natural color posts; arm rests and back in green, at— $4.98

**Sturdily Made Rustic Arm Chairs, special ..........$1.98**

*Other Lawn Pieces*
Side Chairs at $1.49
Arm Chairs, $1.69 and $3.98
Fernery, $3.98 Bird House, $1.00
*Kann's—Fourth Floor.*

*A Special Sale of Actual $5.95*
KNITTED FROCKS
$1.95

*—Styles that have been among our best sellers at $5.95.*

—They are specially priced only because of an unusual purchase. Made of knitted lisle, in plain colors and combination styles, in one and two-piece models.

Sizes 14 to 38.

*Kann's—Second Floor.*

# CAPT. I. F. DORTCH DIES IN CALIFORNIA

## Commander of Destroyers in Far East to Be Buried in Arlington.

Capt. Isaac Foote Dortch, U. S. N., died yesterday in Letterman General Hospital, San Francisco of cerebrospinal meningitis, according to word received here yesterday by the Navy Department. He was 49 years old. Burial will be in Arlington National Cemetery with full naval honors at a time to be announced later.

Capt Dortch had completed a two-year tour of duty with the Asiatic fleet in Chinese waters and had returned to the United States on the President McKinley, May 31. He had been ordered to Washington to serve with the Naval Intelligence Division of the Navy Department.

While in the Far East he had been in command of Destroyer Squadron No. 5 and was at Shanghai during the recent disturbance there.

Capt. Dortch was born in Gadsden, Ala., December 12, 1883. He was appointed to the United States Naval Academy from Alabama in 1901. He was awarded the Navy Cross for distinguished service as commander of the U. S. S. Wadsworth and later the U. S. S. Calbot, destroyers serving in submarine infested waters and convoying troops during the World War.

He is survived by his wife, Mrs. Lucy E. Dortch, who is in San Francisco, and two children.

## Four Bethesda Stores Give Up $11 to Robbers

Prying open the front door in each instance, thieves entered four Bethesda, Md., stores yesterday and stole $11 in cash and merchandise. In one place they took 50 pennies from the cash drawer and missed $10 in a bag hidden under the counter. This was at the confectionery store of J. A. Brown, 6706 Wisconsin avenue.

The robbers stole $9.15 in change, fourteen pairs of shoes, eight pairs of trousers, two boxes of men's hose and two watches at the clothing store of Philip Gerber, 7204 Wisconsin avenue, and $1.35 from the store of L. W. Beal at 7200 Old Georgetown road. The employes of the Sanitary grocery store at Walsh street and Wisconsin avenue could find nothing missing beyond five bottles of soft drinks, which were consumed at the store.

## Round-World Aviators In Chicago on Try-Out

Chicago, June 4 (A.P.).—Bennett Griffin, Oklahoma City, and Jimmie Mattern, Fort Worth, who are planning a 'round-the-world speed flight, reached Chicago today from Oklahoma City in four hours and ten minutes flying time. Mattern said the plane made better than 190 miles an hour.

Tomorrow the aviators plan to fly to New York, where the gasoline tanks of the airplane, Winnie May, used by Post and Gatty in their 'round-the-world flight, will be installed in their plane. Mattern said it was possible their flight would start and end in New York, although they still expected to return to Chicago and use it as their starting and ending point. Weather conditions might dictate an immediate start while in New York, he said.

## Closing Exercises Arranged by Class

### Bethesda-Chevy Chase Junior High Seniors to Give Program Tuesday.

Graduation exercises for the junior high school of Bethesda-Chevy Chase High School will be held Tuesday night at 8 o'clock. The program has been arranged by members of the class as an "outgrowth of class work designed to show our heritage from other peoples."

The program will include short talks, skits and other features. The only adult taking part will be Thomas W. Pyle, principal, when he presents certificates. The teachers who supervised the work were Miss Mary Burton, Miss Catherine Dawson and Miss Mullinix.

Miss Jacqueline Scott, of the seventh grade, was awarded a copy of Ilin's book, "Black On White," a history of printing, as prize for winning a public speaking contest held by the grade.

## Horse Tries to Throw King's Son in London

London, June 4 (A.P.).—A horse ridden by the Duke of Gloucester, third son of King George, at the horse guards parade in Whitehall today got fractious and caused considerable trouble. The duke showed that he was a good horseman and kept his seat, but he narrowly escaped being thrown. At one stage of the protracted struggle the plunging, kicking animal darted close to the Prince of Wales and the Duke of York, and they hurriedly backed their horses out of range of the flying hoofs.

The occasion was the trooping of the colors in celebration of the king's sixty-seventh birthday, which was yesterday. The duke retired from the parade, and, after 20 minutes, succeeded in calming his horse. Thereupon, he returned and later rode away with the king.

## Y. W. C. A. Head to Talk To Chevy Chase Chapter

Mrs. William Adams Slade, president of the Washington Y. W. C. A., will be guest of honor and speaker at the annual June luncheon of the Chevy Chase Chapter, Y. W. C. A. Wednesday in the garden of the home of Mrs. Harold E. Doyle. Mrs. Frank M. Hoadley is president and Mrs. Edward G. Yonkers is vice president.

The last business meeting of the season will be held following the luncheon.

**Reputed Rum Dealer Gang Victim.**

New Orleans, June 4 (A.P.).—Violence bearing the marks of gangland sent Rondolph H. Dameron, reputed speakeasy operator, to his death in the Mississippi River today with numerous bullet wounds and irons tied to his body. Two men who police said were in partnership with him were questioned. Both denied any knowledge of the manner in which he was slain. They gave their names as Lowell Greer and James Cunningham.

# GOVERNMENT IN BUSINESS INJURIOUS TO MERCHANTS

Miss Margaret Higgins exhibits Government-made pajamas. The young man wears Federal clothes. His haircut was given him at Walter Reed Hospital.

Continued from Page 1.

cafeterias and news stands in Federal buildings for Federal employes, to render first aid in case of sickness and accident, to assist Government employes in cases of emergency or distress along recognized lines of welfare work, to conduct tourist camps, bathing pools, and to provide lunch and refreshment stands and recreational facilities of all kinds for said employes and the general public." The association's certificate of incorporation further states: "In the conduct of business the charges are to be made as low as practicable to safely maintain the credit required for its operation, and any additional profits realized to be expended in additional plants, equipment or supplies and the extension of such business and facilities."

In an unusual method of profit distribution is found at least a partial reason for the corporation's phenomenal growth. By agreement the corporation proposed to divide net profits "from time to time" equally between the United States and the association but only after charging capital outlays for establishing new activities and enlarging existing ones to gross profits before net profits were determined, a procedure hardly to be compared to generally practiced accounting methods.

**U. S. Gets $1,621 Check.**

Under this interpretation of "net profits" no division was made for three years, when the Government received a check for $1,621, although the corporation's own statement of net profits, determined by commercial practices, was $49,800 for the third year of operation.

Although the corporation operates on a profit sharing basis with several departments in which cafeterias are conducted, other departments operate their own cafeterias, the profits going in part to defray the expense of welfare work within the department.

The need for such funds has been questioned by critics of the Government in the role of retailer, their contention being that Federal appropriations are available to provide first-aid and emergency service to employes on duty, but that additional welfare work as now practiced is beyond the scope of the legal functions of an executive department.

Proponents of the plan to oust the Government from business contend that operation of cafeterias and other enterprises in Federal buildings is warranted only if proper food for employes during the lunch period can not be provided in the vicinity by private enterprise.

**Purchases Made at Exchanges.**

In anticipation of being permitted to submit evidence of governmental encroachment into the retail field, Washington merchants have made various purchases from post exchanges, commissaries and ship stores originally created for the exclusive convenience of Army and Navy personnel. One 'shopper,' at the request of a local department store executive, visited the post exchange at Eighteenth and C streets northwest, the United States Naval Hospital, the Marine Batrracks, Walter Reed Hospital and the post exchange at Fort Myer, making purchases ranging from a complete outfit of men's clothing to artificial flavor for gin, rye, rum and scotch, and in only one instance was his legal right to patronize Government stores questioned. Unable to gain entrance at Marine Barracks, the prospective purchaser was assured by the guard on duty that various articles could be bought at the Barracks' exchange "if he had a friend on the inside."

Charges that employes of the Department of Agriculture and friends of employes are permitted to purchase dairy products from the department at prices appreciably below retail market quotations, and that the services of the Government in the laundry business are being extended to friends of the commissioned personnel of the Army and Navy have reached the ears of the already disgruntled merchants in the District, adding to their belief that the sooner the Government can be ejected from private enterprises the more quickly will come the recovery of business.

**(Encroachment of the Government into retail and wholesale fields in cities other than Washington will be told in tomorrow's Post.)**

## Street, Every Monday, To Talk on 'Give-Idends'

Beginning tomorrow afternoon, Elwood Street, director of the Community Chest, will inaugurate a new series of talks over WRC under the general title of "Give-idends," speaking every Monday afternoon from 4:45 to 5 o'clock. The first talk will concern changes in the programs of nonrelief organizations which the speaker declares will have to be made in view of changing conditions.

Mr. Street will continue his explanations of how Community Chest funds are used and will add to them intimate stories of visits to the various chest organizations.

# S. G. MAWSON CIVIL WAR VETERAN, DEAD

## Joined Union Forces at 12 as Drummer; Fought Also Against Indians.

Sergt. Samuel George Mawson, who at 12 years of age ran away from school to join the Union Army in the Civil War, and who fought in the Indian Wars and the Spanish-American War died yesterday after a short illness.

A drummer boy in the Civil War, a soldier in the Indian wars under a brother of Gen. Custer, and reputed to have been the first man to set foot on Cuban soil in the Spanish War, Sergt. Mawson continued an active interest in veteran organizations thoroughout his civilian life.

He was born August 30, 1852, and was the only man to be commander of both the Veterans of the Civil War and Spanish War Veterans organizations. He was a past commander of the Department of the Potomac, Grand Army of the Republic, and the organizer of the first order of Foreign War Veterans in the Government Printing Office.

He was in command of the first detachment of soldiers to land on Cuban soil during the Spanish War.

In 1900 he married Mrs. Margaret Coon. He is survived by a sister, Miss Nellie Mawson, of New York City; a daughter, Mrs. B. P. Rial, of New York City, and a son with whom he made his home, Joseph S. Mawson, living at the Chastleton Hotel.

He will be buried in the Arlington National Cemetery Tuesday with full military honors.

SOLDIER DIES

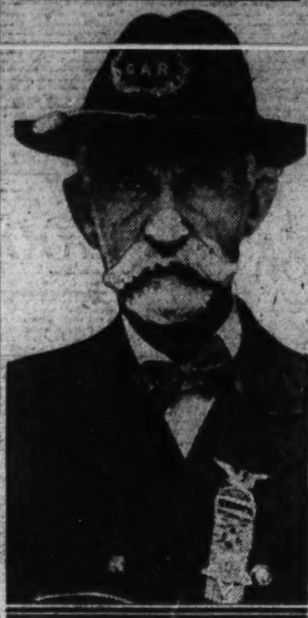

SERGT. SAMUEL G. MAWSON.

# LONG ILLNESS TAKES DR. C. H. HOWLAND

## Dentist Was Prominent in Washington Medical Activities.

Dr. Clarence H. Howland, 78 years old, of 2412 Pennsylvania avenue, prominent dentist here for many years, died yesterday at a local sanitarium after a lingering illness.

Dr. Howland was born in Auburn, N. Y., and had been a resident of this city since 1882. He graduated from the dental department of the University of Maryland in 1885.

He was former president of the Capital Dental Society and a member of the District Dental Society, the American Association for the Advancement of Science, the Washington Biological Society, and other scientific societies.

He was a member of the Board of Dental Examiners of the District for five years and was professor of dental surgery at Howard University. He was also a member of the Society of Friends.

Besides his widow, Mrs. Anne Howland, he is survived by a son, C. Alpha Howland, of Philadelphia, and three sisters, Mrs. Carrie E. Marks, Mrs. Mary E. Hoskins, and Miss Susan A. Howland, all of Auburn, N. Y.

Interment will be in Auburn.


Cruise to

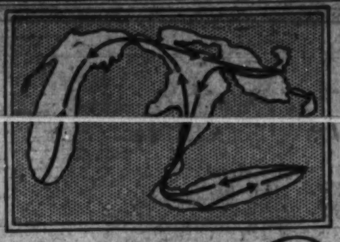

Georgian Bay

IN CANADIAN WATERS

A Joyful Week • Restful • Educational • •

Sail over 2000 miles on 4 Great Lakes and Georgian Bay (30,000 Islands) via one of the Great Oil-Burning White Liners North American and South American

$67.50 Meals & Berth Included

Visit Mackinac Island, Parry Sound, Can., Detroit, Cleveland, Chicago and Buffalo—spend a full day at Niagara Falls.

Enjoy every comfort and luxury. Airy outside staterooms, roomy comfortable beds, excellent food. Entertainments, music, dancing and deck games. Restful quiet or gaiety as you prefer—and a social hostess to introduce you. Playground for children with director in charge.

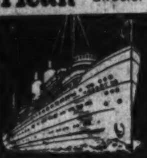

SAILINGS EVERY WED. AND SAT. DURING SEASON

4-DAY CRUISE to Parry Sound, Can. Delightful week-end trip. Leave Saturday—return Wednesday. $38 Meals & Berth Included

For booklet "In the Great Lakes Country" apply at any Railroad Ticket Office, Tourist Agency or write

Chicago, Duluth & Georgian Bay Transit Company

110 West Adams Street • • • • Chicago, Illinois



# ECONOMY SALES

*Establishing New Value Records at the Store of Lower Prices*

## Some of the Bargains That Are Bringing the Crowds!

**$2.98 Pastel Crepe DRESSES $1.47** — Women's and misses' all-rayon crepe dresses—new sleeveless and capelet models in white, pastels, prints. Sizes 14 to 42. Second Floor.

**49c, 69c Silk SCARFS For Only 23c** — Perfect quality pure silk crepe scarfs in attractive hand-blocked designs. Main Floor.

**79c Wash Silk CREPES 55c yard** — All perfect—and of a quality that will amaze you. 40 inches wide in white, black and about 30 shades. Guaranteed washable. Main Floor.

**New Summer HANDBAGS Only 49c** — Smart fabrics and silks in pouch and envelope shapes—many with zippers. White and pastel shades. Main Floor.

**$1.00 Mattress COVERS For Only 69c** — "Surefit" Make. Full and twin bed sizes—made of durable unbleached sheeting. Main Floor.

**Popular Lifebuoy SOAP 12 for 58c** — Full size cakes of this hygienic toilet and bath soap. Limit 12 cakes to a customer. Main Floor.

**$1.25 Silk HOSIERY 62c pair** — Perfect, full fashioned "Chatelaine" silk hose. Picot top chiffon or service with lisle heels, toes, soles and welts. Main Floor.

**55c Window SHADES 25c each** — Perfect 3x6 (cut size) opaque shades in white, green or ecru. Good rollers. Only 6 to a customer. Fourth Floor.

**39c Printed RAYONS 25c yard** — Lovely rayon-and-cotton crepes—36 inches wide. Attractive pastel designs. Main Floor.

**$1.25 Piece of LONGCLOTH 10 Yds. 69c** — A ten-yard piece of soft-finish, closely woven longcloth—36 inches wide. Rare value. Main Floor.

**Reg. 79c Shoe CABINET For Only 39c** — Four drawer shoe cabinet in dainty shades to match your boudoir. A big economy. Notions. Main Floor.

**39c Summer PILLOWS 29c** 4 for $1 — Kapok filled, with delightful cretonne or glazed chintz coverings. Art Gift Dept. Main Floor.

**29c Bleached Pillowcases 19c each** — 45x36 inches — and 42x36 inches. Of heavy pillowcase cotton, free from starch or dressing. Main Floor.

**Boys' 79c and $1 SHIRTS 59c each** — Perfects and Irregulars. Collar attached and sport collar models of plain or fancy broadcloth. Jr. shirts, 8 to 12; youths' 12½ to 14½ neck. Third Floor.

**$2.35 Felt Base SQUARES $1.24** — 6x9 Seamless art squares without borders. Good-looking patterns. Easy to clean. Downtown Store.

**Men's 29c Summer HOSIERY 15c pair** — Rayon and celanese hose in stripes and figures. Reinforced for service. Sizes 10 to 11½. Main Floor.

**$1, $1.50 Silk PRINTS 68c yard** — Rich, heavy all-silk 40-inch crepes—smartest designs on light or dark grounds. Main Floor.

**16c Yard-Wide CRETONNES 9c yard** — Attractive summer patterns and colorings—to make up into cheery curtains, cushions, etc. 36 inches wide. Third Floor.

**Boys' $1.50, $1.95 SWEATERS Sizes 26 to 36 $1** — All-wool sport sweaters of fine jersey worsted. Plain or bordered. Third Floor.

**79c Printed Hooverettes 42c each** — Cool, practical, sleeveless garments with reversible fronts. Small, medium and large sizes. Second Floor.

**Men's $1.50 Sleeveless SWEATERS 89c** — All-wool yarns in pastel shades or darker colors with neat jacquard designs. Sizes 34 to 42. Main Floor.

**59c Rayon Mesh UNDIES 38c** — Panties, stepins and bloomers in newest styles. You can wash them out in a jiffy—an economy of time, too! Main Floor.

**$7 Congoleum SQUARES $4.44** — Perfects and Irregulars. 9x12 ft. Genuine Congoleum Art Squares—tile and carpet designs without borders. Downstairs Store.

**69c Seamless SHEETS 81x99 Size 54c** — Perfect quality extra long bleached double bed sheets of serviceable quality. Extra special! Main Floor.

**79c Porto Rican GOWNS For Only 39c** — Hand-made Porto Rican gowns in white, peach or pink. Hand-embroidered. Regular sizes. Second Floor.

**25c Dress SHIELDS 15c pair** — Double nainsook covered summer dress shields—crescent or regular shape. Sizes 2, 3 and 4. Wanted colors. Notions. Main Floor.

**95c Costume JEWELRY Half Price 48c** — Lovely, fashion-right necklaces, bracelets, earrings, clips, etc.—in fancy metal, carved and other types. Main Floor.

**$4.00 Summer RUGS $1.88** — Discontinued patterns of 3x6 ft. summer rugs—at less than half price. Downstairs Store.

**$2.00 and $2.50 SPREADS $1.69** — Colonial and coverlet spreads with quaint woven designs. Size 84x105 inches. Colorfast. Main Floor.

**50c Ruffled CURTAINS Half Price 25c** — Dainty ruffled curtains, complete with wide valance and tie-backs. Contrasting trims. Fourth Floor.

**Men's 18c Linen Handkerchiefs 3 for 25c** — Men's white pure Irish linen handkerchiefs with hemstitched borders. Main Floor.

Use Your Charge Account — IT PAYS TO DEAL AT Goldenberg's — THE DEPENDABLE STORE "AT SEVENTH AND K" — Phone NAt'l 5220

Free Parking for Our Customers Opposite 8th St. Entrance

**Kiddies' 25c ANKLETS 16c pair** — Rayon plaited or mercerized lisle anklets—plain with novelty tops; or fancy patterns. 5 to 8½. Main Floor.

# NOW—
# Is the Time to Install
# "BALANCED HEAT"

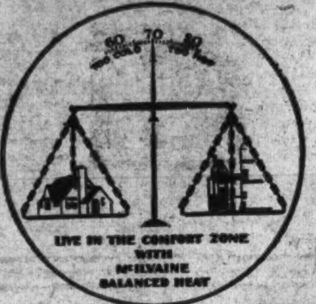


# In Your Home

House cleaning time is here and your cellar can be made as livable as any other room in your home. Install a McIlvaine Oil Burner and be relieved of your heating problem for all time. The McIlvaine is a lifetime investment. They have been used nine years and are giving the same reliable service today that their owners received the first year of their installation.

The basic principle of operation has been proved and only a trial in your home is needed to convince you of the superior satisfaction which only the McIlvaine can give. Tests conducted by Yale University show 85% efficiency in a cast iron boiler, which assures you of the most economical performance.

No Gas Pilot
No Electric Ignition
No Fire or Possible Explosion
Clean—Odorless —Smokeless
Graduated Flames Automatically Governed

McIlvaine Oil Burners are sold on a guarantee of satisfaction to the purchaser or all monies paid will be refunded.

**SHULL SALES CORP.**
Conduit Rd. and Elliott Pl. N.W. Cleve. 5810

---

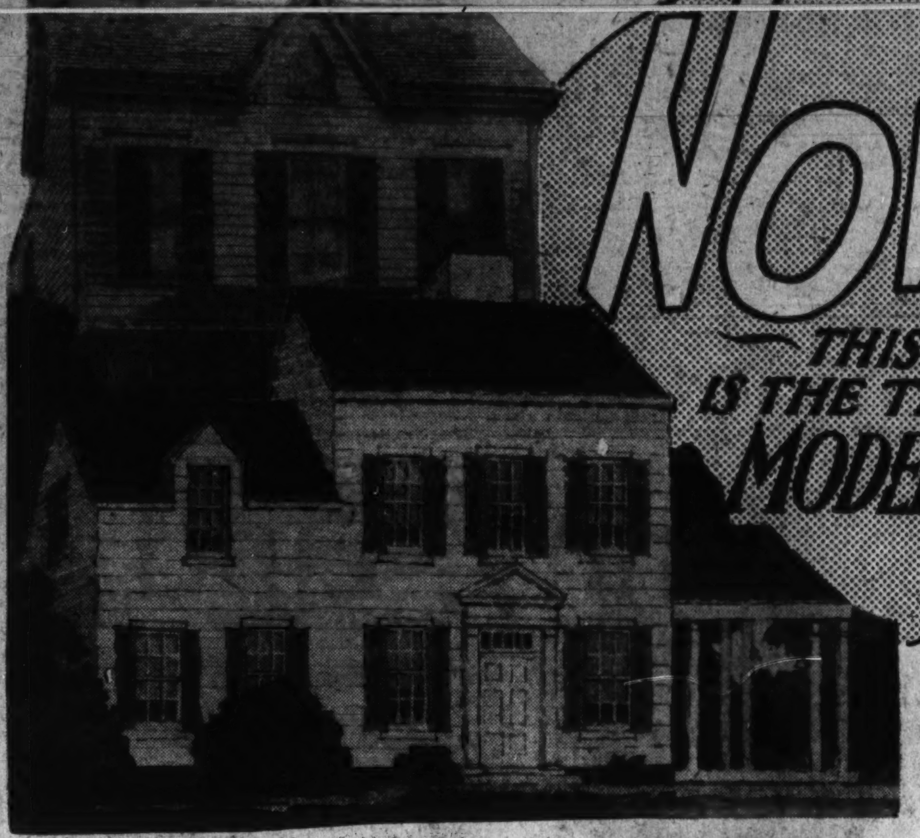

# NOW!
## THIS MONTH IS THE TIME TO MODERNIZE

**NEW LOW PRICES ALL ALONG THE LINE**

## NOT IN 20 YEARS
has the HOME IMPROVEMENT dollar... been able to buy so MUCH

General home improvement prices are about 30 per cent lower this year than at any time in the past twenty. If the next two decades run true to the history of business cycles of the United States, smart home owners are going to do their improving RIGHT NOW when seventy cents buys a dollar's worth of modernizing.

*Savings*
There is not a single item in the modernizing of the home which is not reduced by at least 25 per cent this Spring.

*Materials*
Lumber is lowest since 1916, plumbing is lowest since 1917, glass is lowest since 1914, and hardware is lowest since 1912.

*Finishing*
Paint is lowest since 1917. All decorations can be done at least 20 per cent less than at any time in a decade.

*Labor*
Building trades labor is almost universally lower by at least 10 per cent.

---

Store Hours: 7 a.m. to 5 p.m.; Saturdays, 1 p.m.

# A Smashing Sale of Du Pont Paints
—is being featured by
**65 PROGRESSIVE DEALERS IN AND AROUND WASHINGTON**

Prices are the Lowest in Ten Years!

Be Sure to Visit Your Neighborhood Du Pont Dealer

**Sale Ends Tomorrow, June 6**

**HUGH REILLY CO.**
PAINTS—GLASS
*WHOLESALE DISTRIBUTORS*
1334 New York Ave.—Phone NAt. 1703

---

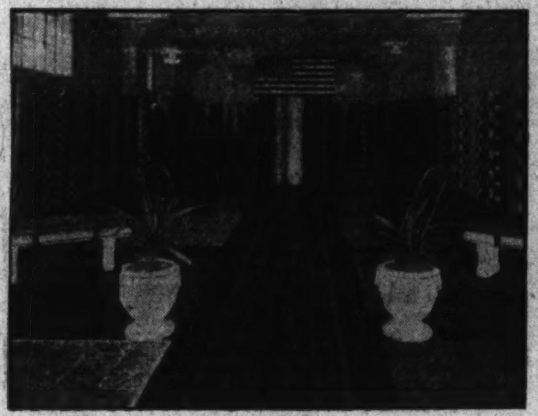

GOOD LINOLEUM laid with painstaking care by our Expert Layers will give the most satisfactory results. We carry our own crews to make this installation that will bring out any color or combination of schemes that the patron may desire.

**SUPERIOR LINOLEUM CO.**
*Wholesale and Retail*
926 H Street N.W. National 4243

---

# "In the Good Old Summertime"

Summer is staging a return engagement . . . get yourself a front seat . . . but have your porch furniture, benches, chairs and other winter-weary things REPAINTED.

## *Use "Murco" Life Long Paint*

"Murco" colors are as beautiful as spring flowers, durable as an old friend. "Murco" is 100% Pure . . . the ideal paint for outdoor work. Get more facts on "Murco" and you'll use no other paint.

**E. J. Murphy Co.**
INCORPORATED
710 12th St. N.W. Natl. 2477

---

FOUNDATION TO ROOF
**Hechinger Co.**
ROCK-BOTTOM PRICES

**3—STORES—3**
MAIN OFFICE— 15th & H Sts. N.E.
DOWNTOWN— 6th & C Sts. S.W.
BRIGHTWOOD— 5925 Ga. Ave. N.W.

# Enclose Your Porch
Any Handy Man Can Do It

We will show you how—or we will recommend a competent carpenter. Here's what you need:

| | |
|---|---|
| Studding 3½c Bd. Ft. | Sash 65c Ea. up |
| Rockboard 4¼c Sq. Ft. up | Sheetmetal 4½c Sq. Ft. |

---

# *Enjoy* Hot Water *Electrically*

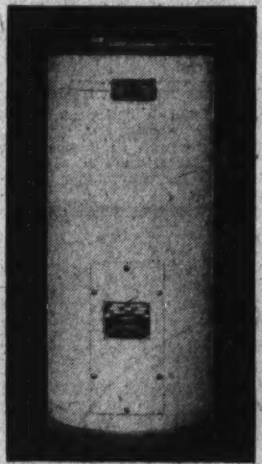

**GENERAL ELECTRIC**
*5-Gallon Plain Storage Type—Automatic Water Heater*

Ideal for small homes. Installation simple. Little plumbing necessary. A new, highly efficient, automatic heater that will serve with utmost satisfaction wherever hot water is needed in limited quatities—in doctors' or dentists' offices for sterilizing instruments—small soda fountains, tourists' camps, wayside inns, summer cottages, department stores, warehouses. Plugs into any floor or wall outlet. Single heating unit only. Ivory Glyptal enamel finish with black trim.

**$47.50**

**National Electrical Supply Co.**
1330 N. Y. Ave. N.W. NAt. 6800

---

COOL OFF!
Home Owners, Read This!

# Celotex
Insulating Interior Finish.

*Keeps Out Heat, Reduces Temperature Several Degrees. Sound Proof and Durable.*

Very beautiful . . . CELOTEX is the greatest discovery of the 20th century for the home builder or renovator.

It is a thick, tough board that looks well and wears like iron.

It has asbestos-like quality and makes for comfort . . . no matter what the temperature outside.

Let us give you facts and figures without obligation.

**WM. MORLEY**
3417 Morrison St. N.W.
Emerson 2020

---

# Not in 20 Years
*has the*
REAL ESTATE SECTION
*of*
The Washington Post
*Offered the*

Compelling values that present-day construction costs make possible. The home value that meets your requirements is featured in today's

**Washington Post**
Real Estate Section

---

# SCREENS

Choice of all sizes in adjustable window screens and screen doors. Various finishes. CHARGE THEM TO YOUR ACCOUNT!

Walnut-Stained-Frame
**WINDOW SCREENS**
Sizes 15 Ins. High Open to 33 In. **34c**

Walnut-Stained-Frame
**SCREEN DOORS**
Sizes 2 ft. 6 in. x 6 ft. 6 in. **$1.59**

Others at Proportionately Low Prices

**The HUB**
Seventh and D Streets N. W.

---

# PAINT
## *Adds Dollars to the Value of* • YOUR HOME! •

You can make no better investment in your home than that of a fresh paint job. But be sure you use good paints.

McDougall-Butler paint is made from white lead and zinc ground in pure linseed oil. It affords the maximum in beauty and protection. Let us help you with your painting problems.

**WALTER MORGAN COMPANY, INC.**
421 10th St. N.W. Nat. 7888

---

Painting, Papering, Carpentry, etc., by experts to make your home exactly as you desire it. Call now for estimate

ALL WORK FULLY GUARANTEED

**Washington Home Improvement Co.**
1727 K Street NW. NAtional 2221

# PRESIDENT TACKLES PROBLEM OF RELIEF

## Hoover, at Camp, Confers With Dawes, Meyer and Others.

Luray, Va., June 4 (A.P.).—His mind free of tax bill worries for the moment, President Hoover at his mountain camp today gave another pressing problem—relief—a thorough survey.

Present for an analysis of the subject were the men who direct the Reconstruction Finance Corporation. The President has recommended that it be given $1,500,000,000 more to be used, if necessary, to aid in the upward economic climb.

This in addition to the problem of making available approximately $300,000,000 for help to States, municipalities and counties which have about reached the limit of their resources, also figured prominently in the deliberations which President Hoover had with President Dawes, of the corporation; Eugene Meyer, chairman of its board, and its directors.

The situation in Illinois and some other States is known to require action to give additional funds for the needy as quickly as possible. In addition, the general and governmental economic and financial situations naturally figured in the conferences.

**Other Guests at Camp.**

Undersecretary Ballantine of the Treasury was present, as was Secretary Hurley of the War Department. Paul Bestor, Farm Loan Board Commissioner, was a guest, as was Henry M. Robinson, California banker, whose financial judgment is highly respected by the Chief Executive.

The War Department has charge of rivers and harbors and flood control work. Any substantial increase of that present program is firmly opposed by the administration, as is a bond issue for public works in general.

One of the subjects talked over in the cool mountain air was a prospect of breaking the broad relief program into separate bills. One would include relief to the States; another would give the Finance Corporation the additional billion and a half. This would leave the bond issue proposal separate and would enable the administration opposition to be concentrated on them.

**President Fishes in Rapidan.**

Not all the day, however, was given to business. Mr. Hoover, tired from a strenuous week, fished in the Rapidan and rested. Mrs. Hoover chatted with women guests, including Mrs. Dawes, Mrs. Meyer, Mrs. Bestor and Mrs. Ballantine.

The President spent most of the afternoon and the evening in conference after devoting the morning to relaxation.

The administration's program for helping business and the unemployed has already been outlined but specific steps to be taken and a definite campaign to accomplish them are expected as a result of the week-end deliberations at the Rapidan.

At his camp, it was said he had not decided whether to return to his desk at the White House Sunday or to wait until Monday morning.

## Wife of Mervyn Leroy, Director, Asks Divorce

Los Angeles, June 4 (A.P.).—Accusing Mervyn Leroy, noted film director, with desertion, Elizabeth Edna Murphy Leroy, former stage and screen actress, known as Edna Murphy, filed suit for divorce today.

The complaint said a property settlement has been agreed upon, giving the wife $1,000 a month as long as her husband's salary remains at $1,750 a week. If the salary is reduced, her income must be cut accordingly. Among Leroy's directorial successes are "Five Star Final," "Little Caesar," "High Pressure," "Heart of New York," "Big City Blues," and "Local Boy Makes Good."

## AT MICHIGAN

MISS KATHRYN E. BRINLEY, daughter of Mr. and Mrs. F. C. Brinley, of 1304 Delafield place, who will be graduated from the Literary School of the University of Michigan on June 20.

## Four Are Wounded In Strike Shooting

### Worker in New York Paper Mill Is Charged With Assault.

Fort Edward, N. Y., June 4 (A.P.). A blast of shotgun fire, directed by a paper mill worker who said he feared striking workmen were going to stone him, today wounded four men. Walter Wood, who fired the charge of birdshot at the men from his automobile, was arrested by State police and charged with assault. The men were treated at a Fort Edward hospital.

Today's incident was the third of a series of disorders occurring since workmen left the Union Bag & Paper Co. plant two weeks ago, protesting wage reduction and what they said was refusal on the part of the company to negotiate with their union. The two previous incidents resulted in damage to company property.

Wood, later released after his mother and the company management had deposited bail, said a group of men had stoned his automobile several days ago at the same spot in which today's shooting occurred. He said he saw a group gathered at the corner today as he approached the spot and fired when he believed the men were about to assail him. Deputy sheriffs had accompanied workers to the mill until today.

## Holdups Get $21,500, Man's Insurance Cash

London, Ky., June 4 (A.P.)—John Baker, of Manchester, was held up and robbed of $21,500 in cash on a road near here last night, and today police said they had no clews to the identity of the two holdup men.

The robbery occurred while Baker, with his wife, was motoring home from Louisville, where he had been to collect $21,500 insurance on his wholesale grocery company, which burned recently. The insurance check was cashed by Baker in Louisville. He told police the robbers backed their machine out of a side road and blocked his passage. When he stopped, he said, two men got out of the other car and took his money at the point of pistols.

**15 Get Death for Train Holdups.**

Tashkent, Russian Turkestan, June 4 (A.P.).—Two women and thirteen men were sentenced to death here today for holding up and robbing freight trains on the middle Asian railways.

## Hawaii Governor On Way to U. S.

### Decision to Sail Is Believed to Be Connected With Bill on Island.

Honolulu, June 4 (A.P.).—After communicating with Secretary of the Interior Wilbur and Congressional Delegate Houston, Gov. Lawrence M. Judd decided to sail for the mainland late today on the liner Malolo.

Gov. Judd said he would visit his daughter, who is in school at Mills College, Oakland, Calif., but it was understood here the principal purpose of his trip was to be closer to the National Capital should his presence there be desirable in connection with legislation affecting Hawaii.

A bill introduced in Congress yesterday by the chairman of the House territories committee proposed a virtual military government for Hawaii, taking the territory away from the Interior Department, which at present nominally administers it, and placing it under the Secretary of War.

## CAPITAL BOYS AT WESLEYAN

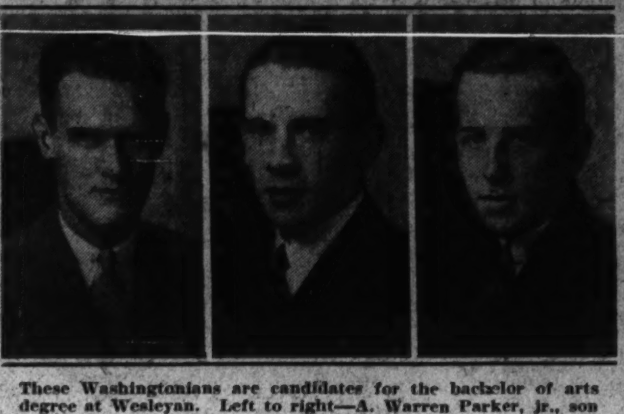

These Washingtonians are candidates for the bachelor of arts degree at Wesleyan. Left to right—A. Warren Parker, jr., son of Mr. and Mrs. A. W. Parker, Walnut Park Plaza; William H. Waldron, jr., son of Col. and Mrs. W. H. Waldron, 3103 Garfield street, and Henry F. Lerch 3d, son of Mrs. Irene L. Lerch, 1888 Ontario place.

## Dietrich Plotters Hunted in Chicago

### Actress, Meanwhile, Keeps Guards to Protect Her Child, 6.

Los Angeles, June 4 (A.P.).—The search for the senders of extortion letters to Marlene Dietrich, film star, and Mrs. Egon Muller, wife of a linen importer, today led to Chicago.

Blayney Matthews, chief investigator for the district attorney's office announced he had talked by telephone with John Swanson, State's attorney, of Chicago. He said he learned notes which the actress claimed she received were similar to extortion letters investigated in the Illinois city. No arrests have been made in the case, although an investigation has been under way for three days.

Meanwhile, Miss Dietrich is keeping guards about her home. As a further precaution against the kidnaping of her 6-year-old daughter Maria, which was threatened unless $10,000 were paid, iron gratings protect second-story windows of the residence.

DRIVING

—imperfect eyesight is a danger to yourself as well as to others. Defects in vision are not always apparent. Those who drive constantly know the value of good vision. Take the simple precautionary steps of having your eyes examined periodically by our trained optometrists.

*Leese Glasses Cost no More Than the Ordinary Kind.*

*Expert Optometrists Always Available*

**M. A. Leese Optical Co.**

614 Ninth St. N.W.



# 3-Pc. Jenny Lind Bed Group

(1). Popular Jenny Lind Bed
(2). All Layer Felt Mattress
(3). And a Coil Spring

**$24.50**

A fine bed for the spare room, country cottage, Summer home. This is what you get for $24.50:

Jenny Lind Bed; in mahogany, walnut or maple finishes. Choice of standard sizes.

Comfortable All Layer Felt Mattress.

Coil Spring; forms a restful sleeping unit when used with the mattress.

Fourth Floor—The Hecht Co.

*(Shown on bed)*

$2.95 Printed Sateen Bedspread

Crackle design. Natural grounds. Single or double size. **$1.69**

Fifth Floor—The Hecht Co.

*Worcester Ball Bearing*

**Lawn Mower**

**$4.95**

Four 14-inch blades of crucible steel. Self sharpening. Smooth and easy to operate.

Fifth Floor—The Hecht Co.

**$1.95 Canopied Lawn Chair**

*. . . Specially priced*

**$1.49**

Painted stripe body. Fringed canopy. Shaped arm rests and foot rest. Four reclining positions.

Sixth Floor—The Hecht Co.

Same lawn chair without canopy **$1**

*Our Largest Size*

**ALL STEEL UTILITY CABINETS**

**$3.94**

66 inches high. 18 inches wide. And 12 inches deep. Five removable, adjustable shelves. Green, ivory or two-tone green and ivory finishes.

Fifth Floor—The Hecht Co.

*Black and green frames. Covered with washable Dupont fabrikoid. Moire designs in black, red and green.*

*Strong and Solid! Round Corners!*

**Steel Card Tables**

**$2.95**

1. Four-way channel bracing, gives rigidity.
2. Smooth Round Corners, will prevent snags.
3. One-Piece Cold Pressed All Steel Rims.
4. Non-Sagging Top; 3-ply wood.
5. Tapered Tubular Legs; no sharp edges.
6. Positive Leg Lock; a patented feature.

Fifth Floor—The Hecht Co.

**Steel Refrigerator**

**$16.95**

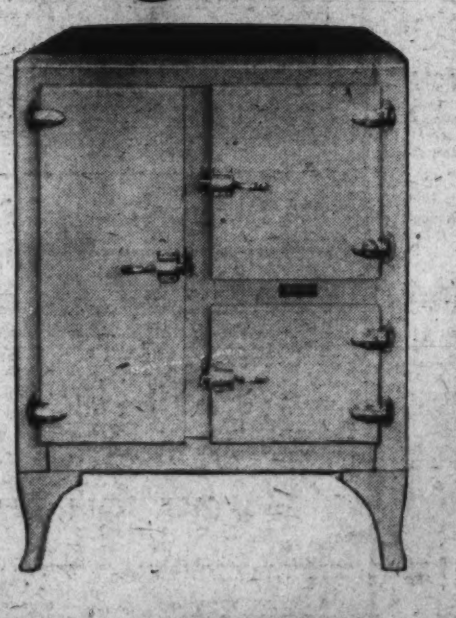

*Green and ivory finishes!*

Celotex insulated . . . saves your ice and food. Chromium plated, non-tarnishing door pulls. Imitation porcelain finish.

**$1** *delivers it!*

*Balance Monthly*

Fifth Floor—The Hecht Co.

**Garden Hose**

25 ft. hose. 5/8 of an inch in diameter. With couplings. One year guarantee. **$1**

*Brass Nozzles, 39c*

Fifth Floor—The Hecht Co.

# THE HECHT CO.

F STREET AT 7th — FREE PARKING WHILE YOU SHOP HERE



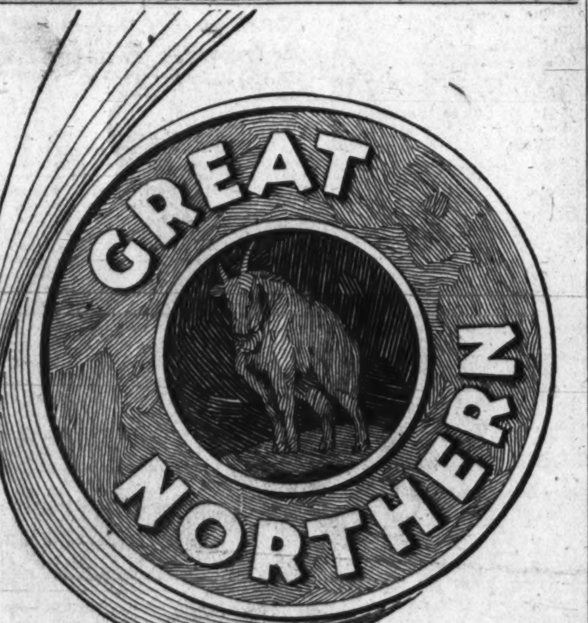


*to the* OLYMPIC GAMES

**Including Pacific Northwest at no extra cost!**

See Glacier National Park and the Pacific Northwest on your way to or from the Olympic Games this summer. For the first time there is no extra charge for this extra travel opportunity—and the fares are lower than ever! Go Great Northern to Seattle or Portland—then down the Coast by train or steamer. Fill your vacation with more scenic grandeur, more variety, more recreation—and all at an unprecedented saving! Ask about All-Expense Escorted Tours.

Write, phone or visit
GREAT NORTHERN
TRAVEL OFFICES
504 Finance Building,
Philadelphia, Pa.
Phone Rittenhouse 3275-6

Ride the famous

**EMPIRE BUILDER**

to Glacier Park, the Northwest and California

NEWS FEATURES AND SPORTS

# The Washington Post.

NEWS FEATURES AND SPORTS

M — WASHINGTON: SUNDAY, JUNE 5, 1932. — 13

# SENATE'S ECONOMY DOSE TO ITSELF IS FOUND TO BE MILD

## Upper Chamber Now Spends Almost 50 Per Cent More Than 10 Years Ago.

## RUBBER BOOTS LISTED IN EXPENDITURE ITEMS

## Annual Cost of Winding of Clocks Mounts From $480 to $720.

By IRA L. SMITH.

The United States Senate, now spending almost half again as much money on itself as it did ten years ago, has not greatly curtailed its money-using possibilities, an analysis of the legislative appropriation bill now pending in Congress reveals. Proposed reductions for the next fiscal year, already approved by the Senate, amount to $135,994. This leaves the total at $3,101,524, a figure more than $225,000 in excess of expenditures recorded for the fiscal year 1929. Even a cut of 10 per cent in salaries of senators and all employes of the Senate would not be sufficient to return expenditures to the level they held three years ago.

The present situation serves to emphasize the large increase in cost of senatorial activities which has marked the last decade. Each fiscal year since 1920, with only three exceptions, has witnesses a growth in the expense of maintaining the Senate.

**Investigation Expenses.**

In 1921 the total of approximately $80,000 was sufficient to finance the Senate's "investigations and inquiries." The twelve-month period which ended June 30, 1931, saw a total of $356,290 devoted to the funding of "look-see" excursions by members of the Senate and professional peerers. Approximately six-sevenths of that statuesque sum went out of the Federal Treasury in payment of salaries and expenses.

A certain lavishness with words, as well as with money, is indicated by the 10-year jump in the annual telephone bill of the Senate from $16,676 to $22,222. Similarly, the cost of recording debates and proceedings has risen from $44,844 to more than $60,000.

An increase from $4,291 in 1921 to $31,693 for the last fiscal year is noted in the total of expenditures under the headings of "miscellaneous items." Incidentally, the most recent public records of purchases under that heading reveal the gathering of some things not commonly associated with the business of making laws. Among these are six dozen red lanterns, 106 gallons of disinfectant, 299 cases of spring and mineral waters, one bale of excelsior, two pair of rubber boots, 12 sofa pillows, and three gas riot pistols.

**Salaries of Pages.**

The Bureau of the Budget apparently was convinced, when it formed its estimates for the coming fiscal year, that the Senate would not enter greatly into application of economy to its own operations. The only curtailment of senatorial expenses the Bureau could forsee was an item of $7,728 (out of a total of more than $3,000,000) which it observed might be saved "by a reduction in the amount for per diem pay of 21 pages due to the decreased number of days of the session during the next fiscal year. The pages receive four dollars a day.

More than 130 typewriters were purchased for use in Senate offices during the last fiscal year, while 350 machines already in those offices were repaired during the same period. Ten years before, the corresponding purchase was held to less than 10 machines, while only 186 were repaired.

**Winding of Clocks.**

Rendition of legislative services to senators by a staff specially maintained for that purpose cost three times as much during the last fiscal year as it did ten years before. And, trying in its humble way to keep in tune with the chorus of increased expenditures, the cost of winding the Senate's clocks rose from $480 to $720 per year, figures obtained from official records for the decade show.

One of the few items of Senate expense which have failed to increase during recent years is represented by the mileage money paid to members under an ancient provision which undertook to remunerate senators in the days when long periods of time were usurped by travels to and from the National Capital. The mileage appropriation for the next fiscal year stands at the normal level of $51,000.

Despite reduced appropriations for investigations and other activities, under provisions of the current legislative funding bill contemplated expenditures for the next fiscal year (exclusive of proposed salary reductions) are more than $225,000 in excess of the 1929 expenditures of $2,876,299. Senate expenditures during the fiscal year 1922 were $2,312,005.

(Copyright, 1932.)

## Lumber Manufacturers Return Compton to Post

Chicago, June 4 (A.P.).—John W. Blodgett, of Grand Rapids, Mich., was elected president of the National Lumber Manufacturers Association at the close of its annual convention today. Other officers elected are W. M. Ritter, Columbus, Ohio, vice president and treasurer; Laird Bell, Chicago, second vice president, and Wilson Compton, Washington, D. C., secretary and manager.

Resolutions were adopted memorializing President Hoover and Congress to adopt the home loan bank bill; favoring taxation based on the yield of timberlands instead of on a general property basis; advocating lower lumber freight rates, extension of Federal timber conservation by purchase of unproductive lands, and a conference of governors of timber States to establish a system or production control in line with the Supreme Court decision in the Oklahoma oil production case.

# *Scientist Says Light Causes Birds to Sing*

## "Alarm-Clock" Habits Studied by Allard, U. S. Expert.

By DAVID RANKIN BARBEE.

Every morning now, in the lovely village of Clarendon, when the night hoofers begin to turn in and the milkman starts to banging your backyard gate, you may see a light switched on in a well-ordered home, and a quiet stirring as of one looking for his socks and shoes. No alarm clock wakened this early riser; no raucous note by the side of his bedroom window disturbed his sleep. He is just a natural early riser, same as a coon is a natural pacer.

This is the bird man of Clarendon rising before the dawn to keep his tryst with his feathered friends. These friends know H. G. Allard of old, for since boyhood he has been a companion of theirs, and now that he has become their historian they have great confidence in him. For five years or more now he has been rising at 3 o'clock in the morning, not to see the sun come up, as some of his neighbors may think, but to hear the birds turn on their alarm clocks.

It is funny, is it not, to think of birds having alarm clocks? Well, they have. Any ornithologist will tell you that; and bird men like Dr. Paul Bartsch and Mr. Allard will confirm it. Just who was the first person in the wide, wide world to note this charactertistic in birds, we have no way of knowing. Perhaps the ancients, who didn't have any Yankee among them to manufacture alarm clocks, had a different word for it. But it was a Yankee who first used the term—probably because he was accustomed to such an instrument of torture in forcing himself from a lazy bed; probably that was the only metaphor he could think of.

Mr. Allard is a scientist connected with the U. S. Department of Agriculture, and his specialty is the influence of light on plant and animal life. Just what that is I haven't time to tell you, but I think that our

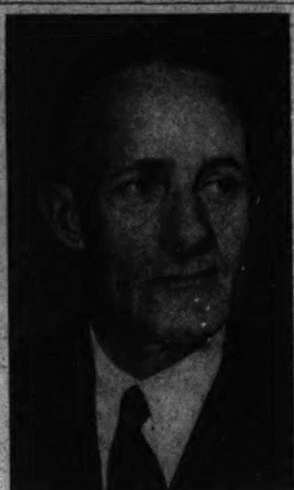

H. G. ALLARD.

ancestors were not far wrong when they followed the old goose-wing bone and planted corn by the phases of the moon. There are lots of hidden secrets in nature, and men like Mr. Allard spent sleepless nights trying to find them. His bird studies are his hobby; he gets no money for them; only fame and that belongs to your Uncle Samuel.

Just the purpose of these alarm-clock studies and what they will bring forth no one seems to know. Charles Darwin began to study worms in a desultory sort of fashion and found out that they were great irrigation engineers, so necessary for subsoil drainage and watering of growing vegetation. And so one day another Darwin may find out what birds sing and what they turn on their early morning radios for.

Why do birds sing? Aye, that's the question. When I asked Mr. Allard he said: "I do not know." Then nobody knows. But there are theories. Some birds build their nest in a good

Continued on Page 14, Column 4.

# MRS. PUTNAM GETS FRENCH DECORATION

## Government Medal Is Given by Painleve, Who Also Honored Lindbergh.

Paris, June 4 (A.P.).—The French government recognized Amelia Earhart Putnam's solo flight across the Atlantc by awarding her the Chevalier's Cross of the Legion of Honor today.

The decoration, plus a speech by Paul Painleve, minister for air, reduced Miss Earhart to blushes and stammers.

"Five years ago I had the great pleasure of decorating Col. Lindbergh after his flight," said M. Painleve. "Now I have the honor to bestow this cross upon the colonel's charming image."

When Miss Earhart recovered her composure, she said: "Mr. Painleve, I can find no words to express my appreciation."

The ceremony took place after a luncheon at the official residence of Ambassador Walter E. Edge. Charge d'Affaires Norman Armour was host in the absence of Mr. Edge who is on his way home.

Miss Earhart also was a guest of Leon Bailey, publisher of the newspaper L'Intransigeant, in whose office she drank a toast in buttermilk.

Her husband, George Palmer Putnam, New York publisher, accompanied her to the home of Mme. Nungesser, mother of the French flier who was lost in a transatlantic flight, but she was unable to receive them because of illness.

## Aviatrix to Control Auto by Radio in Air

A young aviatrix will control a "phantom car" by radio remote control from an altitude of 1,000 feet as a feature of an entertainment at the Hoover Field Airport, next Sunday. At 11 a. m. the driverless car will be controlled from another vehicle and at 4:15 p. m. the flier will direct the motions of the machine from the air.

A program to celebrate Greater National Capital Day will begin at the flying field in the morning and will continue until night. The entertainment will include a stunt gliding act, a comic airplane feature, two parachute jumps and a beauty contest. Swimming and fancy diving contests will be held. A percentage of the proceeds will go to the Greater National Capital committee of the Washington Board of Trade.

## Expedition Plans Climb Up Highest Coastal Alp

Seattle, June 4 (A.P.).—An expedition to scale Mount Fairweather, 15,330 feet peak in the St. Elias region of southeastern Alaska, will get under way late this month.

Robert S. Monahan, of Pawtucket, R. I., advance leader of the group, said today the expedition intends climbing the west ridge of Fairweather, designated as the "world's highest coastal mountain." Monahan said no one has ever ascended higher than 9,000 feet on that side. Allen Carpe, leader of the Mount McKinley "cosmic ray" expedition, who perished in a crevasse in Muldrow Glacier last month, reported the 9,000 foot mark in 1926, with two other climbers.

**Coal Union Chiefs Accept Cut.**

Cheyenne, Wyo., June 4 (A.P.).—By a majority of only one vote the eleven members of a union coal miners' committee today approved a new wage contract for the Wyoming district which authorizes a 20 per cent reduction in the present basic pay of $6.72 a day.

# PARK IS MEMORIAL TO CIVIL WAR SIEGE

## Petersburg Area, Gift to Nation, to Be Dedicated on June 20.

Special to The Washington Post.

Petersburg, Va., June 4.—The fourth great military classroom and theater of the War Department, the Petersburg Military Memorial Park, will be dedicated by the War Department and the citizens of Petersburg June 20. Containing the almost undisturbed fortifications and entrenchments used by both Union and Confederate armies in the greatest siege in the history of the United States and the climax of the Civil War, this historic area bids fair to become one of the most famous memorials on the American continent.

When the Union army broke through the Confederate lines at Fort Gregg on April 2, 1865, this victory ended nine months of siege operations and spelled death to the Confederate cause. Richmond was cut off from her Southern allies and within a few days Grant was accepting the surrender of Gen. Lee at Appomattox.

**Battles to be Reproduced.**

President Hoover has been invited to speak in the dedication of the memorial park, which already has been cleared of the underbrush and wild tangle of shrubbery which has preserved the breastworks, the battery positions, the forts and other evidences of the great struggle, for 68 years. The active participants in the siege and other engagements of the war, from both North and South, have been invited to witness the sons of the Confederate soldiers, now enrolled in the National Guard of Virginia, restage significant battles which formed a part of the siege of Petersburg. These Virginia soldiers will represent both the forces of the North and the South and a regiment of cavalry from the United States Army will come to add color to the spectacle.

Among the battles to be reenacted will be the first engagement and the last. The first battle was really a skirmish, but it is close to the hearts of the people of Petersburg, for her young boys and her old men, the Petersburg Homeguard, were surprised, unsupported, by the arrival of a division of Federal Cavalry, sent to seize the town. Less than 200 strong they made the Ninth of June immortal by holding at bay the 9,000 Union horsemen, who feared ambush, until cut to pieces, half their men dead or disabled, the little band was forced back upon the advancing Confederate Army.

To this little group goes the honor and the glory of having stopped the power of the Union Army long enough to save Petersburg, to save Richmond's line of reinforcements and supplies from the South. Had Gen. Kautz succeeded, the proud capital of the Confederacy would have fallen into Union hands in 1864, thousands of lives and millions of dollars would have been saved, and the Stars and Bars would have been forced from the soil of Virginia nine months sooner.

**First Memorial Day.**

Gen. Homer Atkinson, now the commander of the Virginia Division, United Confederate Veterans, and slated this year to assume the supreme command, was one of the little company that made itself immortal on the Ninth of June. Only 15 years of age, this engagement was not his last. He fought through the entire nine months' siege and at the Battle of Fort Gregg, which also is to be reproduced, he was wounded. He will be host to the remnant of the Blue and the Gray that assembles at Petersburg on June 20, and he will see reenacted by the young men of Virginia, these two engage-

Continued on Page 14, Column 6

# FASCIST PRINCIPLES INVADE AUSTRALIA; TAKE ROOT IN JAPAN

## Oriental Brand, However, Varies Widely From That in Italy.

## NATIONALISM COMMON DENOMINATOR OF ALL

## Lack of Strong Leader at Tokyo Hinders Progress of Movement.

(Associated Press.)

Fascism's success in forcing the organization of a coalition government in Japan and the announcement from Australia that the New Guard, a sort of Fascist organization, has enrolled 100,000 members and threatened to capture Canberra and imprison members of the government, indicate that Mussolini's extreme nationalistic principles are taking root in the Pacific area.

The Oriental Fascism is apparently very different from Italy's brand. At least it has not developed in Japan into a political party but has recruited strength from groups in various parties which have forced the emperor to abandon the old system of creating a cabinet entirely of members of the party which happens to have a majority in the Diet.

**German Brand of Fascism.**

Hitlerism, the German brand of Fascism, also differs greatly from Italy's. But for that matter Mussolini's party has altered greatly since he came into power and bears slight resemblance to the initial group he organized in Milan before the triumphant march on Rome.

Hitlerism centers chiefly about Hitler. It is essentially a personal following that the fiery leader has, and it has built largely on his speeches and the parades and demonstrations he has arranged. Its platform is in essence "Germany, first, last and forever."

No magnetic leader has appeared as yet in Japan to head the intensely nationalistic swing which swept the Seiyukai out of control upon the assassination of Premier Inukai and brought a nonpartisan cabinet into power under Premier Saito, a cabinet which is intensely militaristic.

Whether Japan will develop a Fascist political party and consolidate the military and other groups opposed to domination of the government by the great banking interests remain to be seen. There are many predictions that the Saito government will not have a long life.

Militarists are dissatisfied with the Pu-Yi government which Japan is supporting in Manchuria. Many of them favor more direct action in gaining commercial domination there, and Prince Saito will have a difficult task to check the extremists who urge immediate annexation.

He will serve as minister of foreign affairs himself and his wide foreign experience will be of great use in handling the international problems Japan faces in its Manchurian adventure.

**Japan's Expansion Policy.**

Japan's desire for expansion on the Asiatic mainland is comparable to Italy's wish for an extension of its domain in Africa, where the Italian colonies are hedged in by French and British possessions.

Over-population in both Japan and Italy demands an outlet. Both countries have extremely high birth rates and the depression has played into the hands of leaders who insist that territorial expansion is imperative.

Germany's situation is much the same and the Hitlerites demand the return of territory surrendered to Poland as well as African colonies lost in the great war.

## Queen Weeps as Duce Extols Wife of Hero

Rome, June 4 (A.P.).—Queen Elena wept today as Premier Mussolini, at the head of a mass of red shirts and blackshirts—Garibaldinians and Fascists—dedicated a bronze equestrian statue of Anita Garibaldi, wife of the liberator, and recounted Italy's struggles for the triumph of Fascism.

The queen had been asked to act as godmother of the statue. Il Duce extolled the qualities of the deceased wife of the famous general and glorified Garabaldi as a national hero. The general was a hero, he said, even when he fought against the Pope.

# RIFT BETWEEN FARM AND CITY HELD PERIL TO U. S. CIVILIZATION

## Present Economic Situation Result of Split, Eugenics Society Is Told.

## URBAN REPRODUCTION DEARTH IS STRESSED

## Large Element of Humanity Termed Unmindful of Survival Needs.

New York, June 4 (A.P.).—A rift between farm and city, carrying seeds of extinction of American civilization, was pictured to the American Eugenics Society today.

The present economic situation was said to be basically a manifestation of the results of this rift.

These views were expressed by Dr. Clarence G. Campbell, president of the Eugenics Research Association, in a paper on the biological and economic implications of rural and urban population. Farmers, he said, had been in a bad way for years, with city business somewhat cynical. Ultimately the farmer lost much of his means of buying the goods of business. The roots of this trouble, he said, are biological as well as economical.

**Reproduction Analyzed.**

"We find," he said, "that reproduction is almost invariably lower in urban than in rural populations and that urban populations tend to reproduce in less-than-survival numbers. This is generally true of all large cities.

"The great significance of this discrepancy is that we need to look upon the rural population as the main progenitors of a future population. If there is an increasing proportion in urban population at the expense of rural population, which also tends to drain the rural population of its most able and virile elements, and which elements fail to be maintained and perpetuated in an urban population, the prospect for future improvement in the general quality of a population will be poor indeed."

There is such failure in the United States, Dr. Campbell maintained. Even China, with 87 per cent rural population, is reproducing in "survival numbers." Density of population, such as China has, does not prevent this survival. The urban population does reduce reproduction.

In the United States in 1930 the urban population was 28.3 per cent in excess of rural—a serious drain on rural virility, said Dr. Campbell.

**Foresees Extinction.**

"In some of the rural populations," he added, "that of the Pacific Coast States for example, reproduction is insufficient to maintain their numbers, and if this condition remains constant the present stock is manifestly on the road to ultimate extinction."

In New England, where migration has been under way from farms to cities or to other parts of the country "for several generations these studies show an undoubted degeneration in the quality of such present rural stocks in comparison with their predecessors of two, three and four generations ago."

Analogous conclusions were drawn for the tide water counties of Virginia. An exception is the report of the Vermont Eugenic Survey which does not show such "marked degeneration."

"It seems safe to say," Dr. Campbell stated, "that periods of general economic hardship result from the encroachments of the urban economy upon the rural economy, in which the latter is repleted in various ways of its power to absorb urban products and to play its normal part in a balanced economy."

In failing to recognize this he said he believes "a large element of humanity has come to be insensible of the fundamental requirements for its own survival."

**U. S. Wheat Attached for Taxes.**

Salina, Kans., June 4 (A.P.).—County officials have attached 40,000 bushels of wheat held in storage here by the Grain Stabilization Corporation, Federal Farm Board agency, in an effort to collect 1931 and 1932 taxes on the grain, amounting to $13,140. Ed Fehr, county clerk, said he expected the stabilization corporation would bring injunction proceedings before the wheat could be advertised and sold for the taxes.

# *Pirates' Gold, Washed Up From Ship, Comes to U. S.*

## Air Line Official, Alighting in Ecuadorean Village, Discovers Ancient Spanish Coins and Legend of Sea Battle of Long Ago.

New York, June 4 (A.P.).—Spanish gold, sunk off the coast of Ecuador by pirate ships in the sixteenth century and washed up from turbulant sea depths by storms, soon may find its way to prosaic peace in American museums, if native legends can be properly substantiated by historians.

A pocketful of pieces of eight clumsy Spanish silver dollars, and one or two doubloons—8 gold pieces—brought here by Steve Dunn, South American air pilot, is picturesque proof of one of those bizarre stories which float here now and then in haphazard fashion from the continent to the south.

Dunn's unusual coin collection had its beginning about a year ago. W. I. Van Dusen, staff official of Pan-American Airways, stopped off with his pilot one night at Santa Elena, Ecuador. In the sleepy little Spanish hotel was an American slot machine. Several of Van Dusen's dollars vanished into it.

"Never mind," comforted the pilot. "Here, take this and you'll have better luck next time."

He pulled from his pocket a queer looking silver piece about the size of a dollar, crudely minted in uneven outline, bearing a date '94 and a royal crest of arms.

"What's this?" asked Van Dusen.

"Oh, the woods are full of 'em," said the pilot. "They say they are washed up here after storms from some old ship."

The official wouldn't go to bed that night until he had hunted up natives and learned the legend.

The Spaniards early set up crude mints in Lima, Peru, the story ran, to stamp into coins the gold and silver they got from the Inca Indians. It was shipped to Panama, packed across the isthmus by sweating natives and shipped to Spain.

Pirates roamed the seas, preying upon the treasure-laden galleons. One ship, with heavy cargo, was over-

Continued on Page 14, Column 5.

# CAPITAL ECHOES

By EDWARD T. FOLLIARD.

*Bloody Shirt, 1917-18 Variety. Pat McGowan Gets a Shock. Magnus Johnson Trumpets Again.*

NEWTON D. BAKER probably is burdened with more political liabilities than any man in the public eye. He is for cancellation of war debts and he favors American entry into the League of Nations. He has defended the principle of the "open shop," and he has appeared as counsel for the "power trust."

Newton D. Baker.

Any one of these things would seem to be enough to disqualify Baker as a presidential possibility. That he still is regarded as the strongest of the Democratic dark horses, in spite of all these liabilities, is a real tribute to Baker's ability.

What I set out to say was that I have heard of another of Baker's political handicaps. German-Americans out in the Middle West and the Northwest are reported to oppose him simply because he happened to be Secretary of War in 1917-18, and was thus responsible for the American Army in its drive against the forces of the Kaiser.

We had come to believe here that, so far as the United States and Germany were concerned, the war was over. Today a real and beautiful friendship exists between the two countries. Here in Washington Ambassador von Prittwitz and his aids are among our favorite diplomats.

Thus, the news that the bloody shirt is being waved at Baker comes as something of a shock. There is irony in it, too, because as everybody knows, Baker was and is a pacifist.

* * *

PAT McGOWAN, veteran correspondent here for the Macon News and a half dozen other Southern papers, emerged from the National Press Building one evening last week and was standing on a car platform at Fourteenth and F streets when his attention was drawn to an apparently blind and crippled beggar.

"His right leg was doubled up under him," Pat said, "and he had on a pair of dark glasses. The most interesting thing about him, however, was his shoulders. They were wide and chunky and I thought to myself, that's the huskiest cripple I ever saw.

"Just then a man walked up alongside the cripple. They talked for a moment or so, and then something happened. The man on his feet slapped on a pair of dark glasses, doubled his leg under him and flopped on the sidewalk. At the same instant, the other fellow, the cripple, leaped up, straightened out his leg and walked off."

It all happened so fast, according to Pat, that he couldn't believe his own eyes. Later on, however, as he was riding home, he concluded that the two bogus cripples were working a sort of day and night shift.

Maybe when the bonus marchers clear out, Gen. Happy Glassford can turn his attention to these two fellows.

# WORLD COMMERCE FOUND CUT IN HALF

## League Finance Unit Gives Gloomy Portrait of Trade Outlook.

Geneva, June 4 (A.P.).—The League of Nations financial committee, expressing alarm at what it called the growing gravity of the world's financial, industrial and commercial situation, declared tonight that a "courageous program" of international economic cooperation was more necessary than ever.

The value of international trade was probably less than half of what it was two years ago, the number of unemployed had more than doubled and the crisis was becoming worse daily, said a report issued by the committee.

National "restrictive and obstructive" measures rapidly were strangling international commerce, the report added.

"The purpose of most commercial treaties concluded today appears to be to sanction and advance the right of reciprocal injury," it said.

Little remains of the equal treatment guaranteed under the most-favored nation clause, the committee reported. It said it considered the "contingent system" expedient and permissible only under exceptional circumstances.

The British-American negotiations for a world economic conference were hailed hopefully by the committee. Echoing the annual report of the Bank for International Settlements, it said that only concerted international action could be expected to bring commercial and financial recovery.

A definite settlement of the reparations problem was greatly to be desired at the conference which will meet in Lausanne this month, the report added.

It gave the following figures on the shrinkage of international trade between 1929 and 1931: United States, 63 per cent; Germany, 49 per cent; Spain, 70 per cent; France, 51 per cent; Great Britain, 45 per cent; Italy, 46 per cent.

The total world trade was $31,000,000,000 in 1929, the report said, and $18,000,000,000 in 1931, while figures to date indicate a total world trade of only $15,000,000,000 in 1932.

## France Is Interested In German Rule Rumor

Paris, June 4 (A.P.).—Reports that Germany may call upon former Crown Prince Friedrich Wilhelm to head the government as regent already have occupied the attention of members of the Herriot government, it was learned today. In this connection it was said that Premier Herriot considers his first job to be to prepare for the reparations and economic conferences and to define France's attitude toward disarmament at the Geneva parley.

With Joseph Paul-Boncour at the war office it is expected that the French will continue to insist on the organization of an international force to protect peace as a prerequisite for any arms reduction.

## ParadingReds Denounce Japanese "Imperialism"

New York, June 4 (A.P.).—Several hundred radicals gathered at Hanover Square today and for 30 minutes protested against "Japanese imperialism" before 150 police, including ten mounted men, arrived and dispersed the crowd. Persons in the gathering carried banners labelled "Hands Off the Soviet Union," and "Down With Japanese Imperialism."

Speakers shouted that Japanese troops should be withdrawn from the Russian border and that Japanese representatives should be deported. The demonstrators marched past the Japanese consulate without creating a disturbance or any show of protest.

**Farm Board Abolition Asked.**

Spokane, Wash., June 4 (A.P.).—The Pacific Northwest Grain Dealers Association advocated repeal of the agricultural marketing act and abolition of the Federal Farm Board in a resolution adopted in closing its annual convention here today.

# HINDENBURG RETIRES ON OCT. 2, IS REPORT

## Rumored Planning to Quit in Favor of Former Crown Prince Wilhelm.

Berlin, June 4 (A.P.).—A report that former Crown Prince Friedrich Wilhelm would be summoned in a few months to head the government as "Reichsverweser," or regent, swept through Germany today as the climax of a week packed with surprising political developments.

Several credible sources were authority for this story that the House of Hohenzollern, rulers of Germany for centuries and ousted at the end of the World War, was to be recalled.

One of these authorities was the editor of one of the most important newspapers in the chain of Dr. Alfred Hugenberg, leader of the Nationalist party.

This editor, himself an influential Nationalist, said unequivocally that President Paul von Hindenburg would retire October 2, his eighty-fifth birthday, to make way for the crown prince.

Substantially the same story was sent to the Berliner Volkszeitung, a Democratic daily, by its Munich correspondent.

**Denied in Official Circles.**

The correspondent cited his authority as "one extremely important in the formation of a future Bavarian government." This person, the Volkszeitung said, asserted that the return of the Hohenzollerns would mean an end to the independence of Bavaria.

Official circles denied that President von Hindenburg had planned to step down in favor of Friedrich Wilhelm.

Hand in hand with the reports of the restoration of the old royalty was a rumor that the new cabinet would convene a national assembly to draft a new constitution.

The cabinet published President von Hindenburg's decree dissolving the Reichstag, explaining that "according to the elections in the Diets of the German states, it no longer represents the political will of the people."

**Declaration of Policies.**

The cabinet also made public its declaration of policies, which contained an attack on the "steadily increasing state Socialism" charged against the German post-war governments.

One effect of this declaration was to crystallize the opposition of organized labor, which has no representative in the ministry.

Since last Sunday, when President von Hindenburg informed Dr. Heinrich Bruening that he no longer had confidence in the Bruening cabinet, Germany has seen a ministry fail without its having suffered a defeat in the Reichstag, and has seen put in its place a cabinet composed largely of the old nobility.

The nation now looks forward to what probably will prove to be the most tense general elections ever held. They are due some time late next month.

## Plans for "Satisfactory" G. O. P. Rum Plank Hit

Colorado Springs, June 4 (A.P.).—Attempts to fashion a prohibition plank satisfactory to all elements of the Republican party are termed "too fantastic for serious consideration" by C. C. Hamlin, Republican national committeeman from Colorado. Hamlin, en route to Chicago today to attend a meeting of the Republican convention committee on arrangements, said: "Such a plank would be looked upon as a weak and cowardly compromise and would satisfy no one."

The national committeeman expressed the belief that prohibition will be the principal issue before the convention. He advocates repeal of the eighteenth amendment.

**B'rith Abraham Parley Opens Today.**

New York, June 4 (A.P.).—More than 2,000 delegates and guests are expected to attend the forty-sixth annual convention of the Independent Order B'rith Abraham, which starts tomorrow at Saratoga Springs, N. Y., officials of the large Jewish fraternal organization said today.

# 29 BILLIONS OF DEBT REDUCED BY NATION IN LAST TWO YEARS

## Drastic Deflation in Credit Is Largely Responsible for Business Stagnation.

## BANK LOANS DECLINED ABOUT $15,000,000,000

## Gain in Obligations Shown by Borrowings on Life Insurance Policies.

New York, June 4 (A.P.).—Americans have been paying off debts at the phenomenal rate of about $15,000,000,000 a year in the last two years.

This is apparent from a compilation of the Nation's principal debt items, and depicts vividly the drastic nature of the deflation which has been going on. It is this shrinkage of credit which the Federal Reserve System, in its credit expansion program, is seeking to check.

Economists explain that even though there may have been an excess of credit outstanding in 1929, the fact that some 90 per cent of the volume of our business is done on the basis of credit makes it impossible to have business recovery while such drastic deflation is in progress.

**Debt Cut $22,900,000,000.**

The total debt paid or wiped off since 1929 is, roughly, $29,400,000,000. The actual net shrinkage of debt is somewhat smaller, since some items have increased $6,500,000,000, making a net reduction of $22,900,000,000.

The largest item in the reduction of debt is found in all bank loans, which tumbled $15,000,000,000 in the two-year period. A large portion of the shrinkage of this item has been in loans on security collateral, both brokers' loans, and loans to individuals. As the value of security collateral declined bankers sold the collateral to make good the loans, when borrowers could not put up more collateral or cash. As collateral was sold, it depressed the market further, impaired collateral behind other loans, and brought more selling—a sort of endless spiral.

**Commodity Price Drop.**

The sharp shrinkage in the value of commodity prices likewise resulted in reduction of the volume of bank loans against commodities. As the volume of business shrunk, less credit was needed. Impairment of financial conditions generally resulted in a diminished number of borrowers to whom banks were willing to lend.

Total bank loans have been reduced from $42,000,000,000 to about $27,000,000,000. The most severe shrinkage in loans against security collateral is shown in the stock exchange's monthly tabulation of the borrowings of its members, which reached a record low for the tabulation at $300,397,222 on May 31, a meager fraction of the huge total of $8,549,383,979 reached at the end of September, 1929. Total bank loans on securities have declined less drastically.

**Amount of Retail Credit.**

Retail credits to customers, granted in small amounts by the Nation's retail merchants, are estimated now at around $3,000,000,000, as reduced from a peak of $4,500,000,000 in 1929, about $2,500,000,000 has been paid off in a similar period on installment purchases.

The major items of debt increase are in loans on life insurance policies and in the debts of the Federal Government and the various local governments. Life insurance loans are believed to have increased about $1,000,000,000, and Government or public debt, by about $5,500,000,000. The Federal Government owed about $16,000,000,000 at the end of 1929, and now owes about $19,000,000,000. In the same period, States, cities, towns, etc., have increased their debt by about $2,500,000,000 to a total of $18,300,000,000.

## 99 in Missouri Seek Seats in Congress

### 13 Must Be Chosen From Large Field in August Primary.

Jefferson City, Mo., June 4 (A.P.).—Missouri voters will have a wide and assorted variety of candidates from which to choose nominees for Congress in the August primary.

Ninety-nine candidates were in the race for nomination today, after the already crowded field was increased by last-minute filings of additional aspirants last night just before the official lists were closed at midnight. Under the new apportionment, Missouri is entitled to elect only thirteen members in Congress in the November election.

Fifty-six of the candidates are Democrats, 30 are Republicans and 13 Socialists. Three are women, representing each of the three parties. All of the State's sixteen incumbents in Congress are seeking reelection. Because of the failure to re-district the State in the last session of the Missouri Legislature, all of the candidates are seeking election as at-large representatives.

## Deafness Is Hereditary, Capital Scientist Says

New York, June 4 (A.P.).—Otosclerosis, type of deafness affecting two or three Americans out of every thousand, is hereditary.

Scientific evidence of this was given today at the joint anual meeting of the Eugenic Research Association and the American Eugenics Society by Dr. Charles B. Davenport of the Carnegie Institution of Washington. Otosclerosis is excessive hardening of certain ear bones. It affects about twice as many women as men, begins at adolescence and grows progressively worse.

# STUDENT RATIO HERE HIGHEST IN NATION

## Col. W. O. Tufts Declares 600 Institutions Form Major Industry.

"Education in the National Capital has become a home industry of considerable size and economic importance," Col. William O. Tufts, chairman of the committee on universities, colleges and private schools of the Washington Chamber of Commerce, observed in a radio talk last night over Station WMAL.

Washington has the largest per capita student population of any American city, with more than 600 educational institutions in the city and its metropolitan area, he showed. Besides the public school system and the private denominational schools, which accommodate 77,000 pupils, there are 300 schools, colleges and universities with a total enrollment in excess of 50,000 students, Col. Tufts pointed out.

About half this total is pursuing courses in the higher institutions of learning of which there are about 14, while the remaining 25,000 are divided among colleges and professional schools, boys and girls schools and other types of schools, the speaker reported.

The public school system has some 280 buildings, while there are 30 parochial elementary schools, Col. Tufts informed his audience. He observed that Washington's real educational growth did not commence until after the turn of the century.

Col. Tufts estimated that if half of the pay students in the private schools come from other States their total expenditure annually in the District would be somewhere in the vicinity of $30,000,000, and that if the parents or friends of only one-third of these students made one two-day visit during the year that they would spend about $160,000.

# NEW CINEMA OFFERINGS

## EARLE

*"THE STRANGE LOVE OF MOLLY LOUVAIN." First National picturization of the story and play, "Tinsel Girl," by Maurine Watkins, adapted to the screen by Erwin Gelsey and Brown Holmes, featuring Ann Dvorak, Lee Tracy, Richard Cromwell and Leslie Fenton, with Guy Kibbee, Frank McHugh, Ben Alexander and Evalyn Knapp. Directed by Michael Curtiz. Reviewed Saturday afternoon.*

By NELSON B. BELL.

There may have been, some time in the history of the cinema, a picture more ineptly titled than this, but I doubt it.

To begin with, there is a plurality of attachments in the life of Molly Louvain not even hinted at by the clumsy substitution that has been made for Miss Maurine Watkin's more explicit titling of "Tinsel Girl." Secondly, there was nothing strange about it. I dare say that any casual Freud, or even a good average journeyman psychiatrist, could offer an unimpeachable analysis of why Molly could not have loved otherwise than as she did, being, as she was, the deserted child of an indiscriminate mother, who decamped with a convenient admirer when Molly was 7 and never was heard of afterward.

It was only natural that Molly's life and loves should have paralleled those of her scarlet forebear—up to a certain point. The difference is developed, perhaps a little suddenly, when Molly, tricked into illicit motherhood by a wealthy and oily-tongued cad—he didn't do right by our Moll, he didn't—demonstrates that while she may be a little shy on character, under all the tinsel there still beats a heart of gold—or something.

At any rate, you probably by now apprehend the general stamp of picture this is—working girl, wronged by two men, one a "gentleman," the other a crook; then honestly loved by two more, one a clean, unspoiled youngster, the other a fresh newspaper guy, who reforms and turns square in the last reel through his love of the unhappy kid he has turned up to the cops.

Ann Dvorak, as the film's titular figure, is seen in the most pretentious part she has had to date and completely justifies all of the extravagant claims First National has been making for her. She is poised, resourceful, a bit musical on occasion and attractive of face, form and speech. A girl who seems to be going somewhere and should do extremely well for herself and the lighter forms of drama from this point on, this Dvorak.

Lee Tracy, as the flip newspaper person who knows all about women, turns in a brisk, breezy and believable performance that gives an inkling of what a smash he might have been in "Blessed Event" if the time clock had not juggled him out of the chance. The other conspicuously meritorious portrayals are contributed by Leslie Fenton, as the murderous young crook with whom Molly becomes entangled, and Richard Cromwell, the uncontaminated lad who tries to win her to a sane and safer life but doesn't quite know what it is all about. A long list of competent players comprise the supporting ensemble that drifts through a small-town hotel to Chicago's gay spots and best police stations.

The stage portion of the bill is distinguished by the expanded activities of Horace Heidt and His Californians, a novelty orchestra that transcended its every earlier Washington triumph yesterday. As always, Mr. Heidt, an alumnus of the University of Southern California, puts his collegiate associates—there are fifteen of them—through their paces in trip-hammer fashion, without a pause for breath. The musical intervals provide a baffling variety of instrumentations. One minute the band is all strings: the next, all reeds; the next, all brass, and then, just to make it more intricate, the whole personnel goes glee club. And that isn't all! There is a burlesque ballet, "Pansy," the "laffing horse," put through its paces by Miss Florence Mayo, a charming young woman, who also serves as dancing partner for Mr. Heidt, who this season steps out as singer, dancer, instrumentalist and comedian, as well as serving as conductor and master of ceremonies, and a wealth of other "trick stuff" that probably is never put on twice alike. A grand act, ladies and gentlemen, offered by a swell bunch of fellows who know their stuff and never fail to panic the customers!

Others introduced by Miss Maxine Doyle, arrayed in a succession of flowered summer frocks, are Archie and Gertie Falls in a series of gymnastic feats, and Ada Brown, late feature of "Brown Buddies," who scores no less decisively than Mr. Heidt and his boys with her songs.

Graham McNamee and the Universal News complete a bang-up and bounteous means of slaying three hours.

# Von Papen Cordially Liked As Military Attache Here

## Reason for Dismissal From Washington During World War Is Secret Which Died With President Wilson and Secretary Lansing.

By DAVID RANKIN BARBEE.

There was quite a significant lifting of eyebrows and cudgelling of brains the other day when it was announced from Berlin that President Paul von Hindenburg had chosen Capt. Franz von Papen to be the new chancellor of Germany to succeed Dr. Bruening. The name was familiar to many who have good memories. It was connected in some indiscreet way with some indiscreet act of the World War. But in what way and in what act none of us could tell.

An inquiry at the State Department, bluntly phrased: "What did President Wilson send Von Papen home for?" met an answer, not so bluntly phrased: "President Wilson is dead; Secretary Lansing is dead; the secret died with them."

Now, of course, it didn't; but that was a polite way, and a very correct one, too, our State Department has of saying: "Let bygones be bygones. Why rake up old sores?" However, this is no bygone and it is no old sore, for when we have traveled over the rocky road that Capt. von Papen walked and come to the journey's end with him we shall find him the center of a terrible storm of indignation out of which he sailed with something of a kindly feeling for our people and from our people.

He was the military attache of the German Embassy here, and in official circles and in social realms was one of the most popular members of the Diplomatic Corps. As an army officer he was thrown much with American Army officers, and when we got into our little melee with President Huerta, and sent a fleet to Vera Cruz, he was invited to go along with it as a guest.

### With Army at Vera Cruz.

At Vera Cruz he "had the honor and good fortune to be with the headquarters of the expeditionary force." Those were to him "unforgetful days," for there and then he "learned to admire the splendid soldierly qualities and devotion to duty of the United States Army and its leaders."

This was no idle gesture, for it was the final expression of good-will of a gentleman and a soldier to other gentlemen and soldiers.

It was not long after this memorable visit to Vera Cruz before old Huerta was forced out of office and the simple old lawyer from the Texas border, Gen. Carranza, became President of Mexico. With him we were very friendly, but not so the Germans, when the World War broke, like a terrible flash of lightning, on that hot August day in 1914. Huerta in exile was their man.

When Von Papen was sent home he said very plainly that he did nothing in this country against the peace and safety of our Government, that he was acting under orders, and obeyed, following the line of duty. This was all too true, as the facts in the case which died with President Wilson and Secretary Lansing attest. It is not thinkable that Von Papen, while a guest of our Army in Mexico, could then and there have concocted the foul plan to overthrow Carranza, reseat Huerta, and involve the United States in a war with her neighbor to keep her out of the war in Europe. He knew very well that Huerta was doomed—the firm jawed, "horse-faced" man—on the throne in Washington had determined that; but he did not know that Carranza would succeed him, or that the World War would break within a year.

### Sees Huertista Agents.

However, when the World War did break, and Carranza was in power, Von Papen, acting under orders, made a number of trips to the Texas border, where he held long and intimate conferences with Huertista agents, and, so the reports of the secret service men of that day stated—(vide the press accounts)—poured millions into the dry treasury of the old Indian butcher. More than that, it was said that he engineered it so that this country was overrun with Mexican spies, employed by the Huertistas and paid from the German treasury. These spies were detected by spies of Carranza, and when exposed Woodrow Wilson ran them all out of the country.

This adventure cost Germany $27,000,000. But all of that enormous sum was not spent on spies alone. In New York, on Riverside Drive, two very dashing ladies set up housekeeping in a fashionable apartment and dispensed a hospitality that was unrivalled. To their salon there came socially prominent persons from Germany, from America and from Mexico, and there Capt. von Papen, with his perfect manners and charming talk, was often to be found. There, too, went unbidden some of our able secret service men (and women), who found that this much frequented place was the center of treasons and strategems. It was broken up, quietly but effectively.

At no time, it would seem, did the Government "have anything on" Capt. von Papen. At least if it did, that secret, too, died with the great men to whom it was confided. However, Capt. von Papen was mentioned in some notable documents; and some notable documents he wrote which were captured at Falmouth, England, stirred up quite a tempest. The "atmosphere" created by these documents made it necessary for him to return home.

In New York the German Embassy had a very smart, shrewd man in the consulate named Dr. Heinrich Albert, who was also German privy councilor. Dr. Albert was at the head of the propaganda bureau of the German government in this country. In this bureau they were making things uneasy for our Government, which was trying to remain neutral all the while the country was taking sides Von Papen was, in a measure, the brains of this bureau.

### Loses Portfolio on Train.

One evening, after a hard day's work, Dr. Albert boarded an elevated railway train and started for home. He must have nodded; maybe he took a catnap. When he closed his eyes by his side was his portfolio, containing precious documents. When he opened them the portfolio was gone. And so was a secret service man who had a seat immediately behind Dr. Albert. Maybe it was a clever reporter. Anyway, whoever it was, he took the bag and turned it over to Uncle Sam, who let the matter become public, without notifying the German Ambassador.

Among those who had been under close surveillance for some time was an American newspaperman named J. F. J. Archibald. He had taken ship for Europe some days after Dr. Albert fell asleep on the elevated. And when his ship landed at Falmouth he was arrested by Scotland Yard and his effects searched. It was found that he bore documents from the German Embassy and from the Austro-Hungarian Embassy. Among them were two, one from Dr. Dumba, the Austrian Ambassador, and another from Von Papen introducing Archibald to the German war office and the Austrian war office. There were also documents signed by Von Papen connected with the destruction of certain munitions plants and the purchase of toluol.

These papers looked suspicious. Coupled with those taken from Dr. Albert's portfolio, they looked "demmed suspicious;" but there was nothing in them that you could put your teeth in and growl over as a puppy does over a rag doll. That sensation was provided by a letter Von Papen wrote his wife, then in Europe, which Archibald was bearing. It read:

"You can imagine the sensation among the Americans. Unfortunately, some very important things from my report were among them (the Albert documents), such as the buying of liquid chlorine and about the Bridgeport projectiles company, as well as documents regarding the buying up of phenol, from which explosives are made, and the acquisition of Wright's aeroplane patent.

"But things like that must occur. It seems quite likely we will meet again soon. The sinking of the Adriatic (evidently meaning the Arabic) may well be the last straw. I hope in our interests the danger will blow over. How splendid on the Eastern front.

### Held Yankees Idiotic.

"I always say to these idiotic Yankees that they had better hold their tongues. It is better to look at all this heroism with full admiration. My friends in the army are quite different in this way."

Germany might have sunk every American liner; her spies in this country might have dynamited the White House and blown Woodrow Wilson out of bed; a dozen other things just as criminal she might have let loose on us, and still, in the frame of mind we were all in that autumn day in 1915, we would have turned the other cheek, as the Bible enjoins us to do. But when Von Papen called us "idiotic Yankees," the whole Nation became frenzied with anger. The very idear! The impudent upstart!

But he didn't mean it that way, he said. "Publishing a man's letter to his wife is deuced bad form," he cried in his anger. He was not referring to the American people, but "to the publishers of a New York newspaper, which had been calling us (Germans) conspirators and applying other objectionable epithets." The British had suppressed this explanatory part of his letter. This was probably true, for when the original document came over by next boat the matter of our national idiocy was hushed up. Von Papen had proved it on us, and we were properly ashamed.

Then he fled to San Francisco to flee into Mexico, and then he came back to New York, and his name was connected in devious ways with plots to blow up munitions plants, which probably he had no hand in, for when conspirators were caught red-handed trying to dynamite munitions ships documents in their possession showed that Von Papen turned thumbs down on their proposition and had advised against it.

### Caught in a Jam.

However, he had got caught in a jam, as we say, and had to go. His case was considered in Wilson's Cabinet along with that of Dr. Dumba, Capt. Boy-ed and others, and Germany was asked to recall him. When notified to pack his luggage he said: "I have no regrets. I have simply done my duty as a soldier and have obeyed instructions, as I was in duty bound to do. My career in this country up to the beginning of the war was the pleasantest experience of my life. But, while I am greatly distressed to think that my connection with the embassy in Washington is now concluded, I will be glad, under the circumstances, to get away from the country."

Germany asked for the reason of Von Papen's dismissal and Wilson shrugged his shoulders. He was in no humor to be catechized. In a few days he was to be wed to Mrs. Edith Bolling Galt, and go on his honeymonth. The wedding crowded the war off the first page of our papers. As Wilson sped to the mountains, Capt. Von Papen, in his cabin on the Noordam, surrounded by reporters, spoke his valedictory.

"In leaving this country where I have received so many proofs of kindness and hospitality from Americans and others, I feel it my duty to thank all those who did not permit their friendly personal feelings to be poisoned by the hatred created by the war among nations," he began.

### Praises U. S. Army.

Then he paid his tribute to our Army, noted in the foreground of this article, and went on: "Personally speaking, I leave my post without any feeling of bitterness. I go home with the unshakable conviction that no efforts, however insistent they may be, will accomplish the fervent desire of our enemies to embroil my country with this great nation. Our mutual relations will and must, on the contrary, inevitably and gradually improve, as it becomes clearer to every intelligent and clear-minded true American that Germany is engaged in a fully justifiable and heroic fight for the existence and the very life of the nation."

He wound up by saying that he was going to the battlefront "where men are now so much needed."

This farewell seemed to capture the minds of the American people, and disarm them. "There was neither humiliation nor disgrace for him in what amounted to banishment from the country," said the foremost paper in the country.

It would be pleasing to know that this, too, was the kindly thought that came into the mind of Capt. von Papen that night as he sailed out into the darkness that covered him up until he emerged the other day as one of the first statesmen in Europe. At least he holds a position that can give him that distinction.

### Hebrew Congregations Elect.

Cincinnati, June 4 (A.P.).—Election of a new executive board at the semiannual metting here May 28 and 29 was announced today by the Union of Hebrew Congregations. A budget of $497,689 for operations of the organization next year was approved at the meeting. The new executive board membership includes Maurice D. Rosenberg, Washington, D. C.

# NATIONAL U. PLANS EXERCISES JUNE 13

## Two Federal Jurists to Take Part in Sixty-third Annual Commencement.

Two Federal jurists will participate in the sixty-third annual conferring of degrees by National University at its commencement in Memorial Continental Hall at 8:15 p. m. Monday, June 13, it was announced by the university following completion of graduation plans last night.

Judge Charles S. Hatfield, associate justice of the U. S. Court of Customs Appeals and professor of Federal procedure and the law of agency at National, will deliver the address to the graduates, and Judge Jennings Bailey, of the Supreme Court of the District of Columbia, professor of the law of equitable trusts and conflict of laws at the university, will award the prizes.

The exercises will mark the conferring of approximately 350 degrees in course by the 63-year-old university, which has counted five Presidents of the United States as its chancellors and which now has seven Federal justices on its law faculty.

Judge Hatfield, who received his legal training at Ohio State University after he took a bachelor of arts degree at Hanover College, was appointed to the bench of the Court of Customs Appeals by President Harding in March, 1923. A practicing attorney since 1907, he was Republican State chairman for Ohio in 1916.

Leo Speer, vice president of the graduating class, will deliver the valedictory. Dr. Charles S. Pergler, dean of the University's graduate school, will present the Law School candidates for their degrees, while Dr Bernard Mayo, dean of the School of Economics and Government, will present the collegiate candidates. The Rev. Dr. William Jackson Morton, rector of Christ Church in Alexandria will pronounce the invocation and the benediction. Dr. Hayden Johnson, chancellor of the university, will preside.

The reception committee for the exercises, all students of the university, will include William Boyd Craig, chairman; Florence Benzig, Louis C Berman, Sophie Bookhoof, Charles G. Caffrey, John Clancy, Dorothy Clay, Catherine Daley, John Devereux, Leo Dunn, James Flaherty, Sylvia Klensin, Charles Lanman, Tillie Oisbold, A. Kathryn Randall, J. Louise Roe, Alma Thomas, Severina Trujillo, jr., Walter M. Walter, Courtland Warfield and Kenneth Zoeller.

# CLUB DANCE IS HELD AT WOODLAND BEACH

## Many Plan to Go Back and Pick Choice Site for Summer Home.

Many of those who attended last night's dance in the clubhouse at Woodland Beach, The Washington Post's summer home development on South River, in Maryland, are planning to return to the resort today to pick out a choice location for a summer home.

They took the opportunity offered by last night's social affair to look around the beach and see the many excellent cottages and lodges which have been erectd and they want to join the happy community which is growing daily.

There is something for every one at Woodland Beach. For those inclined to sport there is fishing, bathing and boating. For those who just want to rest, the quiet and peace along the river is appealing. For those who want a place in which to entertain their friends over the week-end or during vacation periods, the beach is the ideal spot.

It is so easy to own a lot at Woodland Beach that even the person with the very modest purse need not hesitate. A down payment of $9, together with the price of a subscription to The Washington Post, is sufficient to enroll any one on the list, and the remainder of the purchase price may be handled in monthly installments of $3.50.

Take a drive out to the beach today. Follow Defense highway as far as Camp Parole, turning right there onto Maryland State highway, No. 2, across South River. Then turn left into Mayo road, which leads directly to the clubhouse.

## Dance Is Set Friday By Sigma Tau Gamma

The June dance of the Sigma Tau Gamma Sorority will be held Friday night at the Carleton Hotel with a fashion revué by members of Alpha Chapter as a feature of the program.

Sports costumes and beach togs will be modeled by the Misses Anne Bourke, Carle Louise Johnson, Ruth Duckett, Carolyn Holloran, Betty Pickard and Mary Saum. The afternoon and evening apparel will be shown by the Misses Elizabeth Derry, Mildred Duckett, Clara Hanke, Joan Kenealy, Emily Pomeroy and Mrs. Cornel Reid Hutchinson.

# LIGHT CAUSES BIRDS TO SING, DECLARES FEDERAL SCIENTIST

Continued from Page 13.

feeding place and stake it out as their own. They care not what other species come within the purview of that domain, but death and destruction to one of their own species who dares invade it. How shall he warn them off? By singing. Have you never heard the defiant note in a redbird's voice? That is just one of his notes. He has a phrase for every bird emotion—a love note to his mate, a fatherly note for his nestlings, a seductive note to invite certain juicy insects within the province over which he rules, and a triumphant blare of riotous phrases that he sings for himself much as a vain opera singer bursts into song before a mirror.

Now the alarm clock note is different from all this, as Mr. Allard has found out and will tell you. Birds sleep with their heads under their wings. You may flash a strong light on them and they will not awaken. A searchlight, however, will stir the whole tribe to matitutinal chirruping. Henry D. Thoreau, the New England naturalist, noted this even before the day of alarm clocks and searchlights. In his diary, May 17, 1855, when Kansas was bleeding to death and the New Englanders were agonizing over "poor Cuffey," he was thinking of something else; God bless him. "Waked up at 2:30 by the peep of robins, which were aroused by a fire at the pail factory about two miles west," said he. "I hear that the air was full of birds singing thereabouts. It rained gently at the same time, though not steadily."

Now here was the principle of the searchlight a-foolin' of the sleepy-headed birds. They were roused by that strong light of the burning pail factory, and thinking it was time to turn the alarm clocks on, they began to sing.

Other naturalists since Thoreau have noted that birds begin to sing before the dawn breaks, and one after another have recorded their observations. Mr. Allard comes down in the line of reverent students of this phenomenon of nature, and his studies are the more recent and the more exact. The song, of course, heralds the coming of dawn, and it comes with a mathematical exactness that seldom varies. The light, so he thinks, causes a certain internal secretion to be thrown into the circulation that waken the bird and starts him to chirruping.

If there is no light, there is no song. Cloudy weather often delays this early songfest, and has a tendency to still the bird's notes until the sunlight charms them once more out of his tiny but marvelous throat. The moonlight does not affect most of them, though the mocking bird, way down South in Dixie, sitting high in a magnolia tree and bathing in the perfumery of its blossoms, will sing all night long in the moonlight.

This explains many things. We know why New Englanders act like they do. The cultured New Englander always makes his sweetheart a present of the Holy Bible with certain portions of the Proverbs well marked. A Southerner does no such thing. He never courts with a book. He does his courting like the birds, when the moon is at the full, and under the soft air of blue skies, sitting beneath the magnolia he holds hands and listens to the mocking bird sing. As Senator Pat Harrison once told me, "Son, it fetches 'em every time."

There are so many interesting things about birds that Mr. Allard told me that it started me to wondering why they are not in the course of study in our public schools. Surely to know birds is better than to know interior decorating. It's like knowing roses. And here in Washington we can have our birds and our roses in the same yard, and the brids will wake us up before dawn and the roses will smile at us at eventide. Now if that isn't almost like Paradise I don't know what is.

## FLIER BRINGS PIRATE GOLD COINS TO U. S.

Continued from Page 13.

taken just off Santa Elena, and the swarthy hijackers swarmed aboard, swords in hand—or teeth, perhaps, in traditional pirate fashion. Indians, silently watching from the shore, could make out the fighting figures on the galleon's decks.

Van Dusen flew on northward the day after he heard the story. His pilot was Steve Dunn, who had also heard it. Van Dusen advised him to get some of the coins on his stops at Santa Elena.

He had at least half a dozen when he arrived in New York the other day. He said pilots have brought back many of them to Miami, Fla., and a number are privately owned there. The century date was not stamped on the coins, but the airmen believe they were minted in the 1590's.

## DIRECT ANNUAL CADET DRILL

Stephen E. Kramer, left, assistant superintendent of schools, in charge of the high school cadet corps, and Lieut. Col. Wallace M. Craigie, professor of military science and tactics, who will have important parts in the annual competitive cadet drill which begins tomorrow at Griffith Stadium.

# Gadsby's Tavern Project Winner of Massie Prize

Gadsby's Tavern courtyard, showing the old iron seat donated by the daughters of the late Mrs. Nellie Selden Lloyd Uhler. Miss Kathrin G. Uhler, hostess at Gadsby's Tavern, is seated on the bench.

## Garden Club Employs Old Cobblestones to Pave Courtyard.

"Gadsby's Tavern Courtyard, restored with bricks from Abingdon flagging and cobblestones from the streets of Alexandria, by the Garden Club of Alexandria, 1930."

This inscription, on a stone tablet set in the brick wall at the west end of this historic courtyard, tells the reason for the Alexandria Garden Club winning the coveted Massie prize, the Distinguished Achievement Medal, offered each year for five successive years by Mrs. William R. Massie, a past president of the Garden Club of Virginia, to the club in the judgment of the committee having accomplished the outstanding achievement in gardening.

When the citizens' committee of Alexandria started the project of securing a home for the local American Legion Post, a home that could combine the features of a clubhouse and also a permanent memorial to those who paid the supreme sacrifice, Gadsby's Tavern was at that time placed upon the market by the owners, the committee and legionnaires saw in this an opportunity to honor the World War dead and also honor those of the Revolutionary period in restoring these buildings, the City Tavern, which had been combined in 1792 with a new addition on the corner of Royal and Cameron streets, under the management of John Wise, calling the two "The New City Hotel, at the sign of the Bunch of Grapes." John Wise had then moved from his original tavern at the northeast corner of Cameron and Fairfax streets.

The various patriotic and civic organizations in the city then began to devise ways and means of assisting in the restoration and the Garden Club of Alexandria, With Mrs. D. Mauchlin Niven president, undertook the courtyard work as their part of this patriotic endeavor. Miss Mary Lindsey was appointed chairman of the work, and has continued in that capacity, although presidents have changed.

Histories and prints of the courtyard were studied, and finally the work had progressed to such an extent that on June 16, 1931, the yard was dedicated and formally turned over to the American Legion Post, but with the understanding that additional planting and arranging was to be done from time to time.

Mrs. Frank Mason Dillard the president at that time, presided over the exercises, and the uneveiling of the tablet in the wall was by Mrs. Leslie H. Gray, of Montebello Orange County, Va., the president of the Garden Club of Virginia, and a history of the work was given by William B. McGroarty, president of the Washington Society of Alexandria.

To the west the yard is enclosed by a wall, built of brick from Abingdon chimneys, the old frame structure having been destroyed by fire several years ago, leaving the chimneys standing. To many Abingdon means only the birthplace of Nellie Custis, but history states it was one of the oldest houses in this vicinity, built prior to 1677, by John Alexander, for whom the town of Alexandria is named. In using this brick the Garden Club preserves the old effect in this wall and utilizes brick that is historical Also in the yard is planted a fig bush from the yard of Abingdon.

The courtyard is "paved" with the cobblestones that the march of time caused to be removed from the streets of Alexandria, where they had been laid by Hessian soldiers in 1749. Also the old flagging from the original streets of the city, that had been placed upon trash piles as the new curbs came into use, were used in this wonderful piece of work preserving historical objects and restoring a yard that was the scene of the meeting of John Paul Jones with Baron De Kalb and Marquis de Lafayette in 1778, when the famous American came to the rescue of the Frenchmen acting as interpreter for them in making known their desires to the hostlers.

The planting in the courtyard is of the Revolutionary period, and many of the plants have been given by interested club members from their own historic gardens. Mrs. Malcolm Matheson, now owner of Wellington, the home of Tobias Lear, has given lilac bushes. Several old English tea bushes from Rippon Lodge, and ivy from Mount Vernon.

One small ivy vine is now growing there that was brought from Sulgrave Manor, the English home of the Washington family, last year by Miss Kathrin Griffith Uhler, who is the hostess at Gadsby's.

The borders around the edge of the yard are also planted with iris from the yard of the late Robert S. Jones, the man who conceived the thought of this historic spot being purchased for the American Legion.

Mrs. Louis S. Scott, now the president of the Alexandria Garden Club, attended the annual convention of the State organization in Roanoke the week of May 16, and at the annual banquet the night of May 18 the Massie medal was given the Alexandria club in recognition of their effort.

Placed just under the tablet in the wall is an old wrought iron seat, given by the daughters of the late Mrs. Nellie Selden Lloyd Uhler, a descendant of the Alexander family, and a tradition in the family is that the seat was at one time in the yard at Abingdon. Mrs. Uhler was a charter member of Mount Vernon Chapter, Daughters of the American Revolution, and was at all times interested in the preservation of Alexandria's wealth of historic material.

# PETERSBURG MILITARY PARK TO BE DEDICATED JUNE 20

Continued from Page 13.

ments in which he actively participated.

Nor is the glory of the Armies of the North and South alone to be portrayed. If the men of Petersburg were first in war, then the women of Petersburg were first in peace and first to treasure memory of those who died for their beliefs. Scarcely had the smoke of cannon drifted away before they came to aid in the burial of their dead and to strew flowers over the fresh turned earth. On May 6, 1866, a Petersburg Memorial Association was organized with Mrs. W. T. Joynes as president, and on May 30 the women of the association met and proclaimed the Ninth of June as the first Memorial Day in America.

In 1868 Mrs. Logan, wife of the commander of the Grand Army of the Republic, visited Petersburg on this day and saw the graves of the Confederates covered with flowers. She told her husband, Gen. Logan, of this custom, then two years old in Petersburg, and he proclaimed May 30, every year, as Memorial Day throughout the United States. Since 1866 Petersburg has declared a holiday on June 9, and the formation of the association and America's first memorial day will form a scene in the pageant on June 20.

Petersburg has declared June 20 as homecoming day, and her sons in every clime have been invited to come home. Her historic spots will be open to the public at this time, and her citizens will unite to pay a tribute to both the Blue and the Gray and to rejoice in the establishment of the park area.

The park is the gift of the people of Petersburg to the War Department. No funds were appropriated for its purchase by Congress. An association has been formed which is acquiring by gift or other method the land which the Federal Government desires for its use.

At Petersburg the first railway artillery used in warfare was used to shell Petersburg every afternoon at 4 o'clock over a considerable period. Under the city long-forgotten tunnels, dug by both Confederate and Union forces, have been recently discovered, the periscopes, shovels, bayonets and rifles used during the conflict still laying on the earthen floors. Thousands of feet of these tunnels have been discovered. More than 25 miles of fortifications are in a fine state of preservation, forming a half-moon around Petersburg, and in turn, these Confederate works are circled by a larger and more imposing series of Federal defenses. In the center of the line is the historic Crater Battlefield, where the Union Army blew up the Confederate line, but failed to break through the storm of shot and shell which met their charge through the gap. A monument marks the spot where the Union charge advanced farthest.

Already the area is dotted with monuments erected by the various States to the heroism of their men—shafts of Massachusetts, of Pennsylvania, of Maine, and of New Jersey.

The Federal Government is now rushing to completion a new highway through a section of the battlefields where most work has been done, and a pageant field has been selected near the site of Fort Steadman. The date selected is the day prior to the opening of the annual encampment of the United Confederate Veterans and the Sons of Confederate Veterans, and thousands are expected to attend the event.

# BANKERS COMPLETE CONVENTION DETAILS

## Session Will Open June 9 at Hot Springs; C. H. Doing Heads Program Body.

Completion of arrangements for the fourteenth annual convention of the District of Columbia Bankers Association to be held at Hot Springs, Va., June 9-12, was announced yesterday.

The program committee, headed by Charles H. Doing, vice president, Washington Loan & Trust Co., has made this year's program unique by adopting the plan of filing for printing the reports of committees which usually feature the closing session and, in their stead, calling upon the respective chairmen for short talks upon the particular purpose covered by their work for the association.

The subjects to be discussed by the principal speakers have aroused lively interest and it is predicted that they will command the attention of the delegates to an unusual degree. The list of speakers includes Harry J. Haas, president of the American Bankers Association and vice president of Philadelphia National Bank. He will discuss "Our Present Day Problems." This is the first occasion that the president of the national organization has attended the local association convention.

### Merle Thorpe to Speak.

Another speaker who will be heard with special interest is Merle Thorpe, editor of Nation's Business.

Mr. Thorpe also is a director of the National Metropolitan Bank and several other local business organizations. His topic will be "What's New on the Rialto?" His recent attendance at the convention of the Chamber of Commerce of the United States will be reflected in his discourse.

Charles Wallace Collins, authority on the Federal Reserve Act, former counsel to the U. S. Bureau of the Budget, lawyer and author of many books on finance, is also a feature of the program. "Recent Legislation and Its Effect Upon Business" is the title of his timely talk.

A number of other subjects of vital importance to the banks and to the public which they serve will be under discussion.

### Essays to Be Read.

Not the least will be the prize papers in the essay contest to be read by their authors, Norman E. Towson, Washington Loan & Trust Co.; John R. Keener, Riggs National Bank, and Robert B. Morris, Federal-American National Bank & Trust Co.

Delegates and guests will leave on a special train of the Chesapeake & Ohio Railway on Wednesday, June 8, at 9:30 p. m. The train will be under the personal supervision of James B. Edmunds, general agent, and is due at Hot Springs in time for breakfast Thursday morning. Many of the delegates will be accompanied by their wives.

Thomas J. Groom, chairman of the hotel committee, will leave on Tuesday evening to make final arrangements for the accommodation of the delegations.

Frederick H. Cox, cashier, Commercial National Bank, is chairman of the transportation committee, and Claude H. Woodward is general chairman of the convention committees.

The following is a list of District bankers who will attend:

A—B—C—D.

P. G. Addison, jr., Mrs. P. G. Addison, Bruce Baird, B. Agee Bowles, Thomas W. Brahany, Mrs. Thomas W. Brahany, Mrs. Grace Bromley Bailey, Kenneth F. Brooks, Mrs. Kenneth F. Brooks, C. F. Burton, Mrs. C. F. Burton, A. C. Case, E. Taylor Chewning, Mrs. E. Taylor Chewning, I. I. Chorpening, Charles T. Claggett, J. Wesley Clampitt, Edward F. Colladay, Mrs. Edward F. Collady, Charles W. Collins, Barnum L. Colton, Mrs. Barnum L. Colton, Dr. W. V. Connors, Oscar Coolican, Frederick H. Cox, Charles R. Denny, Mrs. Charles R. Denny, Victor B. Deyber, Charles H. Doing, Mrs. Charles H. Doing, John Dolph, Mrs. John Dolph, William H. Donovan, Aubrey O. Dooley, Joseph Dowdall.

E-F-G-H.

S. Wilson Earnshaw, Edwin H. Etz, Mrs. Edwin H. Etz, Joshua Evans, jr., William John Eynon, G. Elmer Flather, Robert V. Fleming, Mrs. Robert V. Fleming, Lucius V. Friedli, Raymond F. Garrity, Mrs. Raymond F. Garrity, Albert S. Gatley, Thomas L. Good, Mrs. Thomas L. Good, Edmund H. Graham, Thomas J. Groom, B. H. Gruver, Mrs. B. H. Gruver, Harry J. Haas, Mrs. Harry J. Haas, Ernest E. Herrell, Edward L. Hillyer, Bynum E. Hinton, Frank J. Hogan, Mrs. Frank J. Hogan, M. E. Horton, John W. Hulse, Mrs. John W. Hulse.

I-K-L-M-N.

Hans W. Ireland, F. J. Kaufmann, John R. Keener, George H. Keesee, Maj. J. Craig King, Robert H. Lacey, Aubrey G. Lanston, M. A. Leese, Ernest T. Love, L. P. McLachlen, Mrs. L. P. McLachlen, J. R. McMullan, Mrs. J. R. McMullan, Leonard Marbury, Mrs. Leonard Marbury, John F. Maury, Mrs. John F. Maury, Arthur May, William C. Miller, Mrs. William C. Miller, Howard Moran, Carroll C. Morgan, Nathaniel Mountford, Edgar E. Mountjoy, Mrs. Edgar E. Mountjoy, Avon M. Nevius.

O—P—R—S.

Henry W. Offutt, Chauncey G. Parker, jr., C. H. Pope, Mrs. C. H. Pope, Ord Preston, Martin H. Rittenhouse, Mrs. Martin H. Rittenhouse, Louis Rothschild, Miss Mabel V. Royce, Andrew Saul, Mrs. Andrew Saul, Frederick P. H. Siddons, Mrs. Frederick P. H. Siddons, James B. Skinner, Laurence A. Slaughter, Mrs. Laurence A. Slaughter, Horace G. Smithy, Warren Spencer, Edward C. Stone, Robert S. Stunz, Mrs. Robert S. Stunz, Edward E. Swan, Mrs. Edward E. Swan.

T—U—V—W—X.

Sidney F. Taliaferro, Mrs. Sidney F. Taliaferro, Eliot H. Thomson, H. L. Thornton, Merle Thorpe, Mrs. Merle Thorpe, Norman E. Towson, Frank R. Ullmer Winslow B. Van Devanter, George O. Vass, Mrs. George O. Vass, John C. Walker, J. Frank White, Roger J. Whiteford, Miss Bertha Woodruff, Claude H. Woodward, Mrs. Claude H. Woodward, E. B. Wright, Mrs. E. B. Wright, Norris N. Wright, Mrs. Norris N. Wright, I. Laucks Xanders.

Come Hither and LOOK!

APARTMENT PRICES

You can find the right apartment to suit your needs—and your purse—in select locations, quickly and conveniently through The Post price lists.

Turn to this morning's Classified Ads and note the convenience of The Post apartment guide. Each ad is indexed with the price, location and full description of select apartments that are now available.

The Washington Post

SPORTS
The Washington Post.
M
WASHINGTON: SUNDAY, JUNE 5, 1932.


# CRONIN AND MANUSH HURT AS NATS BOW, 4-2, 9-8

## Republicans Rout Foes By 20-5

### Democrats Are Held Scoreless After 1st by Rep. Carter.

### Hopkins Hits Homer for G. O. P.; 5,000 See Battle.

PLAYING hookey from their official duties for the day, the Republican and Democratic members of the House of Representatives stole away to Griffith Stadium yesterday afternoon, where they played their annual charity baseball game. It turned out to be another G. O. P. landslide, as the Hooverites won by a score of 20 to 5. A colorful crowd, estimated at 5,000, turned out to cheer their favorites on.

Preceding the game the combatants, led by the Army and Marine Bands, and with their mascots, a donkey and an elephant in line, marched to the flag-pole in center field where Old Glory was unfurled to the breezes to the strains of the national anthem.

For six innings it was a real ball game. The Democrats jumped into the lead in the first inning scoring five runs on a varied assortment of hits, walks and errors. For five innings the representatives of Miss Democracy clung tenaciously to their lead, but in the sixth their opponents broke the ice with a rally that produced two runs, and when they added nine to these in the next session it was all over.

*Carter Hurls Fine Game.*

Representative Vincent Carter, who twirled for the winners, turned in a fine performance. After the first inning he had his opponents completely at his mercy. In addition, he connected for three hits, including a triple, to aid in the rout. The Republicans uncovered another member with a prodigious wallop, Representative Hopkins, who knocked the only home run of the game, a long fly to deep left field, with Representative Hartley, the "baby" of the House, on base in the ninth inning.

The game was halted in the eighth inning when the supply of balls was exhausted. It was rumored that the Democratic board of strategy had connived to hide all available balls to prevent further play, and thus save their team from the disgrace of a defeat. A rubber ball was tossed into the pitcher's box, but it bounced right out again and play was delayed until somebody produced a nickel "rocket." A committee has been appointed to investigate the matter.

Uncle Nick Altrock, coach and comedian of the Washington Team, helped entertain the throng before the start of the fray. After directing the Army Band in several numbers he endeavored to throw Jim Londos in a wrestling match. After turning Nick over several times, Jim carefully deposited his carcass on the mat and Nick retired to the sidelines to recuperate. Altrock later attempted to auction off a baseball autographed by President Hoover, but gave it up as a bad job when only $10 was bid.

Londos, after his farce with Nick, wrestled Jack Zarnas, former Ohio State athlete, and pinned him to the mat in approximately one minute.

Gene Tunney, who retired, undefeated, as heavyweight boxing champion, acted as base-umpire whenever

Continued on Page 16, Column 6.

## Tribe Takes First, 3-1; Tigers Win Second, 10-4

Detroit, June 4 (A.P.).—After losing three games in two days, the Detroit Tigers jumped on Hudlin and Hildebrand for ten hits in the second game of today's double-header and defeated the Cleveland Indians, 10 to 4. Toay's first game was won by the Indians with a score of 3 to 1.

FIRST GAME.

| Cleveland. | AB | H | O | A | Detroit. | AB | H | O | A |
|---|---|---|---|---|---|---|---|---|---|
| Porter,rf | 4 | 1 | 1 | 0 | Davis,1b | 4 | 1 | 15 | 2 |
| Cissell,2b | 4 | 2 | 4 | 0 | Rogell,ss | 4 | 1 | 2 | 1 |
| Averill,cf | 4 | 0 | 5 | 0 | Stone,lf | 4 | 0 | 1 | 0 |
| Vosmik,lf | 4 | 0 | 2 | 0 | Gehr'r,2b | 4 | 1 | 1 | 4 |
| Morgan,1b | 2 | 0 | 8 | 1 | Walker,cf | 4 | 1 | 3 | 0 |
| Myatt,c | 3 | 1 | 1 | 0 | Johnson,rf | 3 | 0 | 0 | 0 |
| Kamm,3b | 3 | 1 | 1 | 1 | Rich'n,3b | 2 | 0 | 0 | 2 |
| M'tague,ss | 2 | 1 | 5 | 2 | Schuble,3b | 2 | 0 | 1 | 0 |
| Brown,p | 3 | 1 | 0 | 1 | Hayworth,c | 4 | 1 | 3 | 1 |
| Totals | 29 | 6 | 27 | 11 | Sorrell,p | 2 | 0 | 1 | 3 |
| | | | | | Hoggett,p | 0 | 0 | 0 | 0 |
| | | | | | *White | 1 | 0 | 0 | 0 |
| | | | | | †Rhiel | 1 | 1 | 0 | 0 |
| | | | | | Totals | 34 | 6 | 27 | 13 |

*Batted for Richardson in seventh.
†Batted for Sorrell in eighth.

Cleveland ........ 0 0 2 0 0 0 1 0 0—3
Detroit ........... 1 0 0 0 0 0 0 0 0—1

Runs—Porter, Morgan, Brown, Rogell. Errors—Morgan, Montague (2), Walker, Stone. Runs batted in—Cissell (2), Montague. Two-base hit—Cissell. Three-base hit—Rogell. Sacrifices—Myatt, Montague. Double plays—Montague to Cissell to Morgan; Hayworth to Gehringer; Davis to Rogell. Left on bases—Detroit, 7; Cleveland, 3. First base on balls—Off Sorrell, 3; off Hoggett, 1. Struck out—By Sorrell, 1. Hits—Off Sorrell, 6 in 8 innings; off Hoggett, 0 in 1 inning. Hit by pitched ball—By Brown (Johnson). Passed ball—Hayworth. Losing pitcher—Sorrell. Umpires—Ormsby and Dineen. Time of game—One hour and 53 minutes.

SECOND GAME.

[illegible]

## Outstanding Players in 1932 High School Baseball Series

## Macks Here Today; Face Brown

### Walberg Held Likely Choice of A's for One-Day Stand.

### Nats Present Make-Shift Line-up Due to Injuries.

Special to The Washington Post.

BOSTON, June 4.—On the heels of their most staggering setback this season in the form of a double loss to the Red Sox, the Nats return to the Capital tomorrow to engage the Athletics in a single game, their last home appearance until after their first trip West.

Lefty Brown, who was sent back to Washington earlier in the week after subduing the Sox, has been primed to oppose the Mackmen, with the probability that Rube Walberg will see action for Connie Mack.

The Nats had a makeshift line-up in both games today, with Sam Rice in center field and Dave Harris in left.

Sam West was withheld from a role other than pinch hitting in deference to the whack on the head he received in Thursday's game, and Harris was sent to left when Heine Manush strained a leg muscle in running out a hit in the second inning.

The injury to Joe Cronin at the start of the second game placed Johnny Kerr at shortstop for the remainder of the contest. He played third for two innings in the opener after Bluege had been lifted for a pinch hitter.

Washington pitchers had a task in getting Marty McManus out all afternoon. The former Detroit and St. Louis infielder made three hits and walked once in the first game.

Dave Harris fielded two with his head when they took bad hops, but his error was excusable.

The Nats might have averted the Red Sox' three runs in the first game had Umpire Nallin been watching a play at second base in the second inning. Jolley palpably interferred with Myer as the latter was attempting to pivot while attempting a double play, but Nallin saw nothing.

## Olympic 220 Record Bettered by Toppino

New Orleans, La., June 4 (A.P.).—Emmett Toppino, Loyola University sprint star, late today bettered the Olympic record for the 200-meter dash by four-tenth seconds in winning the event in the annual Southern A. A. U. track and field meet and Olympic trials in 21.2 seconds.

He finished a foot in front of Eddie Stockwell, L. S. U., with Erskine Cook, Louisiana Normal, third, and Dovick, University of Mississippi, fourth.

## Dodgers and Braves Divide Double-Header

Brooklyn, June 4 (A.P.).—The Dodgers knocked the Boston Braves out of a chance to tie for first place in the National League today when they edged out a 6-to-4 decision in the second game of a double-header after Boston had won the opener, 9 to 2. The split gave the Braves the series, 3 to 2.

Huck Betts won his sixth straight victory in the first game although tagged for eleven hits. Boston pounded Waite Hoyt in the early innings. Bill Akers batted in five runs with a homer and a triple. Jack Quinn relieved Hollis Thurston in the eighth inning of the second game with the tying run on base and held the lead through Kelly's good play at first.

FIRST GAME.

| Boston. | AB | H | O | A | Brooklyn. | AB | H | O | A |
|---|---|---|---|---|---|---|---|---|---|
| M'nville,2b | 3 | 1 | 1 | 2 | Preder'k,cf | 5 | 1 | 2 | 0 |
| Urb'ski,ss | 4 | 1 | 0 | 3 | Finn,3b | 5 | 3 | 2 | 2 |
| Leach,cf | 5 | 2 | 1 | 0 | O'Doul,lf | 4 | 1 | 4 | 0 |
| Worth'n,lf | 3 | 2 | 3 | 0 | Wilson,rf | 4 | 0 | 2 | 0 |
| Schul'ch,rf | 4 | 1 | 5 | 0 | Rosenf'd,cf | 0 | 0 | 0 | 0 |
| Shires,1b | 3 | 0 | 11 | 0 | C'nello,2b | 4 | 2 | 6 | 2 |
| Akers,3b | 4 | 2 | 1 | 1 | Wright,ss | 4 | 2 | 2 | 2 |
| Ford,3b | 0 | 0 | 1 | 2 | Lopez,c | 1 | 0 | 2 | 0 |
| Spohrer,c | 5 | 1 | 4 | 0 | Sukeforth,c | 3 | 1 | 1 | 1 |
| Betts,p | 4 | 3 | 0 | 0 | Kelly,1b | 2 | 1 | 3 | 0 |
| Totals | 35 | 13 | 27 | 8 | Caldwell,1b | 2 | 0 | 3 | 0 |
| | | | | | Hoyt,p | 1 | 0 | 0 | 4 |
| | | | | | Phelps,p | 2 | 0 | 0 | 1 |
| | | | | | *Picinich | 1 | 0 | 0 | 0 |
| | | | | | Totals | 38 | 11 | 27 | 12 |

*Batted for Phelps in ninth inning.

Boston ............ 0 1 2 3 0 0 1 0 2—9
Brooklyn ........ 0 0 0 0 0 2 0 0 0—2

Runs—Maranville, Leach, Worthington (2), Schulmerich, Shires, Akers (2), Betts, Finn, O'Doul. Errors—Urbanski, Wright. Runs batted in—Betts, Leach (2), Worthington, Wright, Akers (5). Two-base hits—Worthington (2), Leach, Wright. Three-base hits—Akers, Schulmerich, Sukeforth. Home run—Akers. Sacrifices—Schulmerich, Maranville (2), Urbanski. Double plays—Wright to Cuccinello; Sukeforth to Wright. Left on bases—Boston, 8; Brooklyn, 9. First base on balls—Off Hoyt, 3; off Phelps, 2. Struck out—By Hoyt, 1; by Phelps, 2; by Betts, 4. Hits—Off Hoyt, 8 in 3 1-3 innings; off Phelps, 5 in 5 2-3 innings. Losing pitcher—Hoyt. Umpires—Barr, Donnelly and Rigler. Time of game—Two hours.

SECOND GAME.

| Boston. | AB | H | O | A | Brooklyn. | AB | H | O | A |
|---|---|---|---|---|---|---|---|---|---|
| M'nville,2b | 5 | 0 | 5 | 4 | Preder'k,cf | 5 | 2 | 1 | 0 |
| Urb'ski,ss | 5 | 2 | 2 | 4 | Finn,3b | 4 | 1 | 0 | 2 |
| Leach,cf | 5 | 0 | 2 | 0 | O'Doul,lf | 4 | 2 | 4 | 0 |
| Worth'n,lf | 4 | 1 | 1 | 0 | Wilson,rf | 4 | 0 | 3 | 0 |
| R.Moore,rf | 4 | 4 | 1 | 0 | C'nello,2b | 4 | 3 | 3 | 5 |
| Shires,1b | 4 | 2 | 8 | 0 | Slade,ss | 3 | 2 | 1 | 3 |
| Akers,3b | 3 | 0 | 1 | 2 | Picinich,c | 4 | 1 | 1 | 0 |
| Hargrave,c | 4 | 1 | 4 | 0 | Kelly,1b | 4 | 2 | 14 | 0 |
| Zachary,p | 3 | 1 | 0 | 3 | Thurston,p | 3 | 1 | 0 | 3 |
| Mangum,p | 0 | 0 | 0 | 0 | Quinn,p | 1 | 0 | 0 | 0 |
| F'khouse,p | 0 | 0 | 0 | 0 | Totals | 36 | 14 | 27 | 13 |
| *Knothe | 0 | 0 | 0 | 0 | | | | | |
| †Schul'ch | 1 | 0 | 0 | 0 | | | | | |
| Totals | 38 | 11 | 24 | 13 | | | | | |

*Ran for Zachary in seventh inning.
†Batted for Frankhouse in ninth inning.

Boston ............ 0 0 0 0 1 0 2 1 0—4
Brooklyn ........ 0 0 2 1 0 1 2 0 x—6

Runs—Worthington, R. Moore (2), Shires, Frederick, Finn, O'Doul, Cuccinello, Slade, Thurston. Errors—Zachary, Cuccinello. Runs batted in—Zachary (2), Hargrave, Frederick, O'Doul, Picinich, Kelly, Wilson, Cuccinello, Akers. Two-base hits—R. Moore, Frederick, Cuccinello, Picinich, Slade. Three-base hits—Frederick, Kelly. Sacrifice—Slade. Double plays—Kelly (unassisted); Maranville to Shires. Left on bases—Boston, 8; Brooklyn, 7. First base on balls—Off Thurston, 1. Struck out—By Zachary, 2; by Quinn, 1; by Frankhouse, 1. Hits—Off Zachary, 9 in 6 innings; off Mangum, 4 in 2-3 inning; off Frankhouse, 1 in 1 1-3 innings; off Thurston, 10 in 7 2-3 innings; off Quinn, 1 in 1 1-3 innings. Winning pitcher—Thurston. Losing pitcher—Zachary. Umpires—Donnelly, Barr and Rigler. Time of game—Two hours.

## Double Victory of Red Sox May Prove Costly to Flag Hopes of Washington Club

### Extent of Injuries to Be Known After X-rays Today; Kline Beats Crowder in Pitching Duel in Opener.

### Boston Club Pounds Ragland and Fischer to Win Second as Nats' Rally in Ninth Falls Short.

By SHIRLEY L. POVICH
Sports Editor of The Post

FENWAY PARK, Boston, Mass., June 4.—The Nats went into a tail-spin this afternoon and two games crashed down about their ears in the depths of the American League, in the form of the Boston Red Sox, who rose up and smote them full on their peanant hope, not once but twice, and Washington's four-game winning streak suffered a compound fracture. Only once before this season had the Red Sox been in a commanding position that rendered the last half of the ninth unnecessary at Fenway Park, but this afternoon they rammed two games down Washington's collective throats without benefit of their last turn at bat. The first game was something of a pitchers' duel that the Red Sox won, 4 to 2, but they scored in every one of the first six innings to win the second, 9 to 8.

### Just Two Bad

| WASHINGTON. | AB | R | H | O | A | E |
|---|---|---|---|---|---|---|
| Myer, 2b | 5 | 0 | 1 | 1 | 2 | 0 |
| Manush, lf | 2 | 0 | 0 | 0 | 0 | 0 |
| Harris, lf | 2 | 0 | 0 | 3 | 0 | 1 |
| Rice, cf | 4 | 0 | 1 | 2 | 0 | 0 |
| Cronin, ss | 4 | 0 | 0 | 3 | 3 | 0 |
| Reynolds, rf | 3 | 1 | 1 | 1 | 0 | 0 |
| Judge, 1b | 2 | 0 | 1 | 7 | 0 | 0 |
| Bluege, 3b | 3 | 0 | 0 | 4 | 0 | 0 |
| Kerr, 3b | 0 | 0 | 0 | 0 | 0 | 0 |
| *West | 1 | 0 | 0 | 0 | 0 | 0 |
| Berg, c | 2 | 1 | 1 | 2 | 1 | 0 |
| †Spencer | 1 | 0 | 0 | 0 | 0 | 0 |
| Crowder, p | 3 | 0 | 0 | 1 | 3 | 0 |
| ‡Kuhel | 1 | 0 | 0 | 0 | 0 | 0 |
| Totals | 33 | 2 | 5 | 24 | 9 | 1 |

*Batted for Bluege in eighth.
†Batted for Berg in ninth.
‡Batted for Crowder in ninth.

| BOSTON. | AB | R | H | O | A | E |
|---|---|---|---|---|---|---|
| Watwood, 1b | 4 | 1 | 1 | 9 | 2 | 1 |
| McManus, 2b | 3 | 0 | 3 | 2 | 5 | 1 |
| Webb, rf | 3 | 0 | 0 | 2 | 0 | 0 |
| Jolley, lf | 4 | 0 | 2 | 5 | 0 | 0 |
| Pickering, 3b | 4 | 1 | 1 | 0 | 2 | 0 |
| Oliver, cf | 4 | 1 | 1 | 1 | 0 | 0 |
| Rhyne, ss | 3 | 1 | 1 | 2 | 3 | 0 |
| Tate, c | 2 | 0 | 0 | 4 | 1 | 0 |
| Kline, p | 3 | 0 | 1 | 2 | 2 | 0 |
| Totals | 30 | 4 | 10 | 27 | 15 | 2 |

WASHINGTON ...... 001 001 000—2
Boston .................. 030 000 10x—4

Runs batted in—Rhyne (2), Tate, McManus, Judge. Two-base hits—Jolley, Myer, McManus, Judge, Watwood. Three-base hit—Rhyne. Sacrifice—Tate. Double plays—Crowder to Cronin to Judge, Crowder to Judge, Rhyne to Tate to McManus to Rhyne. Left on bases—Washington, 8; Boston, 5. First base on balls—Off Crowder, 2; off Kline, 4. Struck out—By Crowder, 2; by Kline, 2. Passed ball—Tate. Umpires—Guthrie and Nallin. Time of game—One hour 57 minutes.

SECOND GAME.

| WASHINGTON. | AB | R | H | O | A | E |
|---|---|---|---|---|---|---|
| Myer, 2b. | 5 | 1 | 1 | 4 | 4 | 0 |
| Rice, cf. | 3 | 3 | 2 | 2 | 0 | 1 |
| Harris, lf. | 4 | 1 | 1 | 1 | 0 | 0 |
| Cronin, ss. | 0 | 0 | 0 | 0 | 0 | 0 |
| Kerr, ss. | 3 | 2 | 1 | 1 | 0 | 0 |
| Reynolds, rf. | 5 | 0 | 2 | 4 | 0 | 0 |
| Judge, 1b. | 2 | 0 | 0 | 2 | 1 | 0 |
| Burke, p. | 1 | 1 | 1 | 0 | 0 | 0 |
| *West | 1 | 0 | 0 | 0 | 0 | 0 |
| Bluege, 3b. | 5 | 0 | 1 | 1 | 0 | 0 |
| †McLeod | 0 | 0 | 0 | 0 | 0 | 0 |
| Spencer, c. | 5 | 0 | 2 | 5 | 2 | 0 |
| Fischer, p. | 1 | 0 | 0 | 0 | 0 | 0 |
| Ragland, p. | 1 | 0 | 1 | 1 | 0 | 0 |
| Marberry, p. | 0 | 0 | 0 | 0 | 0 | 0 |
| Kuhel, 1b. | 3 | 0 | 0 | 3 | 0 | 0 |
| Totals | 39 | 8 | 12 | 24 | 7 | 1 |

*Batted for Burke in the eighth.
†Ran for Spencer in the ninth.

| BOSTON. | AB | R | H | O | A | E |
|---|---|---|---|---|---|---|
| Van Camp, 1b. | 5 | 2 | 2 | 7 | 1 | 1 |
| McManus, 2b. | 3 | 2 | 1 | 1 | 4 | 1 |
| Webb, rf. | 5 | 0 | 2 | 1 | 0 | 0 |
| Jolley, lf. | 5 | 0 | 2 | 1 | 0 | 0 |
| Pickering, 3b. | 5 | 1 | 1 | 0 | 3 | 0 |
| Oliver, cf. | 4 | 1 | 1 | 8 | 0 | 0 |
| Rhyne, ss. | 3 | 2 | 2 | 2 | 2 | 0 |
| Warstler, ss. | 1 | 0 | 0 | 1 | 1 | 0 |
| Connolly, c. | 5 | 1 | 4 | 5 | 1 | 0 |
| Durham, p. | 3 | 0 | 0 | 1 | 0 | 0 |
| Russell, p. | 0 | 0 | 0 | 0 | 0 | 0 |
| Moore, p. | 0 | 0 | 0 | 0 | 0 | 0 |
| Totals | 39 | 9 | 15 | 27 | 12 | 2 |

WASHINGTON.. 0 0 0 2 0 0 2 1 3—8
Boston ............ 1 1 2 1 3 1 0 0 x—9

Runs batted in—Jolley, Connolly (4), McManus, Webb (3), Reynolds (2), Judge, Harris (2), Spencer, West, Kerr (1). Two-base hits—Connolly (2), Ragland, Rice, Harris, Burke. Three-base hit—Van Camp. Double play—Pickering to McManus to Van Camp. Left on bases—Washington, 10; Boston, 11. First base on balls—Off Fischer, 2; off Ragland, 1; off Marberry, 1; off Durham, 3; off Russell, 2. Struck out—By Fischer, 2; by Ragland, 1; by Marberry, 1; by Burke, 1; by Durham, 4. Hits—Off Fischer, 6 in 3 innings; off Ragland, 8 in 2 1-3 innings; off Marberry, none in 2-3 inning; off Burke, 1 in 2 innings; off Durham, 9 in 7 1-3 innings; off Russell, 1 in 2-3 inning; off Moore, 2 in 1 inning. Hit by pitcher—By Durham (Cronin); by Ragland (Oliver). Winning pitcher—Durham. Losing pitcher—Fischer. Umpires—Nallin and Guthrie. Time of game—2 hours and 20 minutes.

The ful costliness of the double defeat by the Red Sox today may not be ascertained until the Nationals reach home tomorrow. The possible loss of the services of two regulars for several days looms in the injuries to Outfielder Heine Manush and Shortstop Joe Cronin.

*Broken Thumb Feared For Cronin.*

Cronin was hit on both hands by one of Pitcher Durham's fast balls in the second game and it is feared that he suffered a broken thumb which would keep him from the line-up for a week or more. X-rays will be taken tomorrow. Manush sustained a recurrence of his leg injury in running out a hit in the first game, and Trainer Martin is not minimizing the hurt in view of the leg trouble Manush suffered two years ago, which kept him out of action for many weeks.

The Red Sox set two new season records by their double win. The twin victory marked dthe first time this season they have won a double twin victory marked the first time this season they have won two games in a row.

The bulky figure of young Bob Kline bulked too large for the Nats in the opening performance of the double matinee and the story of their defeat is told in the fact that they were able to spread only five safe hits on the record. It was Kline's first victory of the year, and was scored at the expense of Alvin Crowder, who met his fate in the second inning, which netted the Sox three runs.

The Nats didn't yield the second game until after a last-ditch struggle in which the Sox most reverted to type in the face of a four-run uprising in the ninth that fell one run short of tying the score.

The ground covering ability of Tommy Oliver in center field deposited the second game in the laps of the Sox as he raced into Jolley's territory in left to rob Bluege of a hit and Kuhel of another that would have tied the score.

*Red Sox Off to 9-to-2 Lead in First.*

Boston had amassed a 9-2 lead off the pitching of Carl Fischer and Frank Ragland in the first six innings when the Nats set about to whittle this advantage down in a convincing manner. They found Bull Durham for two runs in the seventh, routed him in the eighth, when they scored another, and then put on the four-run fireworks in the ninth to oust Jack Russell, Durham's successor. Wilcey Moore, with Oliver's assistance, checked the surge in the ninth.

Entering the ninth five runs in arrears, the Nats proceeded to put a wracking fear into the 5,000 in the

Continued on Page 17, Column 2.

## Major League Statistics

AMERICAN LEAGUE.
Team Standing.

| | Won | Lost | Pct. |
|---|---|---|---|
| New York | 31 | 14 | .689 |
| WASHINGTON | 28 | 19 | .596 |
| Detroit | 25 | 19 | .568 |
| Cleveland | 27 | 21 | .563 |
| Philadelphia | 26 | 21 | .553 |
| St. Louis | 21 | 25 | .457 |
| Chicago | 16 | 29 | .356 |
| Boston | 9 | 35 | .205 |

YESTERDAY'S RESULTS.
Boston, 4-9; Washington, 2-8.
New York, 7-7; Philadelphia, 10-4.
Chicago, 6; St. Louis, 5 (10 innings).
Cleveland, 3-4; Detroit, 1-10.

TODAY'S GAMES.
Philadelphia at Washington.
Boston at New York.
Detroit at Cleveland.
St. Louis at Chicago.

NATIONAL LEAGUE.
Team Standing.

| | Won | Lost | Pct. |
|---|---|---|---|
| Chicago | 28 | 19 | .596 |
| Boston | 27 | 20 | .574 |
| Pittsburgh | 22 | 21 | .512 |
| Cincinnati | 24 | 25 | .490 |
| Brooklyn | 23 | 25 | .479 |
| St. Louis | 21 | 24 | .467 |
| New York | 19 | 23 | .452 |
| Philadelphia | 20 | 27 | .426 |

YESTERDAY'S RESULTS.
Pittsburgh, 12; Chicago, 4.
Boston, 9-4; Brooklyn, 2-6.
St. Louis, 7; Cincinnati, 3.
New York, 10-6; Philadelphia, 4-4.

TODAY'S GAMES.
Pittsburgh at Chicago.
New York at Boston.
Philadelphia at Brooklyn.
Cincinnati at St. Louis.

## Harvard Finally Wins From Holy Cross Nine

Cambridge, Mass., June 4 (A.P.).—Harvard took advantage of Buck Mahoney's wildness today to gain its first baseball victory over Holy Cross since 1927, by a 5-4 score. The Crimson pushed over three runs in the third on two hits and four passes, Mahoney forcing in each tally.

## GIANTS BEAT PHILLIES TWICE

### Terry's Club Leaves Cellar With 10-4, 6-4 Victories.

NEW YORK, June 4 (A.P.).—Crammed with hustle and fight, the New York Giants made Bill Terry's debut as a big league manager a happy one today by winning two games from the Phillies and climbing out of last place where the ailing John McGraw left them on his retirement yesterday.

The Giants today were anything but the haphazard ball club that has been wandering through the lower regions of the National League since the start of the season as they climbed on the Phillies 10 to 4 in the first game, and came back in the second half of the double-header to stave off a late attack and pull through 6 to 4.

Hitting timely, with five home runs to show for the day, fielding spectacularly at times, the team seemed to rally both mentally and physically under Terry's personal drive. Each time the youthful successor to McGraw came to the plate, an excited crowd of 25,000 cheered him lustily. He got but one hit during the day, a single in the first game, but he made three spectacular plays at first in the second contest.

By strange coincidence it was the

Continued on Page 17, Column 8.

## Hallahan Wins No. 6; Cards Beat Reds, 7-3

St. Louis, June 4 (A.P.).—Bill Hallahan won his sixth pitching victory of the season and struck out nine Reds as the St. Louis Cardinals defeated Cincinnati, 7 to 3, here today in the first game of the current series. Pepper Martin knocked a home run with one on in the first. Si Johnson was knocked out of the box in the third, Benton finishing for the Reds.

| Cincinnati. | AB | H | O | A | St. Louis. | AB | H | O | A |
|---|---|---|---|---|---|---|---|---|---|
| Crabtree,cf | 5 | 2 | 5 | 0 | Orsatti,lf | 4 | 1 | 1 | 0 |
| Gilbert,3b | 3 | 1 | 0 | 3 | Martin,cf | 3 | 1 | 1 | 0 |
| Herman,rf | 4 | 1 | 1 | 1 | Hendr'k,3b | 4 | 3 | 1 | 1 |
| G'tham,2b | 4 | 0 | 0 | 1 | Collins,1b | 4 | 2 | 8 | 1 |
| R'ttger,lf | 4 | 0 | 0 | 0 | Watkins,rf | 4 | 1 | 0 | 0 |
| Lombardi,c | 3 | 0 | 3 | 0 | Wilson,c | 4 | 1 | 11 | 0 |
| Heath,1b | 4 | 1 | 11 | 0 | Gelbert,ss | 4 | 0 | 2 | 2 |
| Du'cher,ss | 3 | 2 | 4 | 3 | Delker,2b | 4 | 0 | 4 | 1 |
| S.J'nson,p | 1 | 0 | 0 | 0 | Hallahan,p | 3 | 1 | 2 | 0 |
| Benton,p | 2 | 0 | 0 | 1 | Totals | 34 | 10 | 27 | 5 |
| *Asby | 1 | 0 | 0 | 0 | | | | | |
| Totals | 34 | 7 | 24 | 9 | | | | | |

*Batted for Benton in ninth.

Cincinnati ........ 0 0 0 0 1 0 2 0 0—3
St. Louis ........... 2 0 4 1 0 0 0 0 x—7

Runs—Durocher (2), Heath, Orsatti, Martin (2), Hendrick, Collins, Wilson. Errors—Gilbert, Orsatti. Runs batted in—Martin (2), Collins (3), Gilbert, Crabtree (2), Watkins. Two-base hits—Wilson, Herman, Durocher (2), Collins. Three-base hit—Collins. Home run—Martin. Stolen base—Watkins. Double plays—Gelbert to Delker to Collins, Herman to Heath. Left on bases—Cincinnati, 7; St. Louis, 4. First base on balls—Off Johnson, 1; off Hallahan, 3. Struck out—By Johnson, 1; by Benton, 1; by Hallahan, 9. Hits—Off Johnson, 7 in 2 1-3 innings; off Benton, 3 in 5 2-3 innings. Losing pitcher—Johnson. Umpires—Magerkurth and Moran. Time of game—One hour 32 minutes.

## 3 Central Players Named On Post's All-High Team

### Raub, Bryant, Cooke Selected; Payne, Western, Pitcher; Eastern and Central Represented After Exciting Series.

### The Post's 1932 All-High Team

| | | |
|---|---|---|
| Bill Payne (Western) | Pitcher | Dick Lanahan (Eastern) |
| Dick Cooke (Central) | Catcher | Carl Mills (Eastern) |
| Reds Mulloch (Western) | First Base | Keyser (Central) |
| Carlton Giovannetti (Business) | Second Base | Buddy Nau (Central) |
| Andy Schneider (Business) | Shortstop | Shorty Chumbris (Central) |
| Don Raub (Central) | Third Base | Joe Pusateri (Eastern) |
| Bill Bryant (Central) | Left Field | Martin (Western) |
| Ed Fitzpatrick (Eastern) | Center Field | Thompson (Central) |
| Tom Nolan (Eastern) | Right Field | Moran (Central) |

By BOB CONSIDINE.

THE best high school baseball series since the Monument was a hole in the ground came to a deadlocked conclusion last Tuesday afternoon with Eastern, Western and Central able to profess liens on the title. And so it is natural that the bulk of the players on The Post's all-high baseball team should be chosen from these three schools.

There has rarely been seen such high school baseball as was presented this year, and not the least of the thrills was engineered by the duel among Bill Payne, of Western; Dick Lanahan, of Eastern, and Jack DeBettencourt, of Central, for the title of all-high pitcher. Payne is hereby presented with it by a margin of a finely split hair over Lanahan. Both of them enjoy a comfortable edge over the Central boy who won three series games.

Payne pitched every inning of every game for Western, carrying the team along bodily in the early part of the regulation series when he ended Eastern's long reign, a victory which tied up Eastern, Western and Central in a triple-plated knot whence they never emerged. Payne went into the play-off, easily beat Central and then saw a three-hit game go to Eastern last week through errors on the part of his club. A victory would have given Western the title.

*Payne and Lanahan Star Pitchers.*

Lanahan played in one game less, his place being taken in the Central-Eastern game of the regular series by Cecil Hale. Otherwise he was easily the equal of Payne. The series was blessed by having two such pitchers, more of whom will be heard in minor league competition soon.

Reds Mulloch, of Western, had no competition around first base. His hitting and peppery fielding bolstered Payne's pitching all year.

Business High's second base combination of Andy Schneider, shortstop, and Carlton Giovannetti, second, may cause comment. The fact remains however that here was the entire Business Team, which made a fair showing in the regular series, although dogged by poor pitching. There is not a smoother fielder in the high school business than Schneider, and he batted well over .300, which gave him the edge over Shorty Chumbris, of Central. Giovannetti's small stature makes him look much more innocent on the field than many of his colleagues, but he battted .333 and fielded like a little demon during his stay in the series. He is the son of Givvy Giovanetti, former semipro star catcher. This is Schneider's third year on The Post All-High.

*Raub Easily Best At Third.*

Don Raub, of Central, deserves third base by a mile. He had the best throwing arm in the league and was a dangerous man at the plate, as his .350 total will attest.

Dick Cooke, of Central, was the most reliable catcher of all the back-

Continued on Page 18, Column 6.

## YANKEES AND MACKMEN DIVIDE

### Grove Takes Opener, 10-7; Pennock Wins Second, 7-4.

PHILADELPHIA, June 4 (A.P.).—The Athletics and the New York Yankees continued their home run bombardment through the first game of a double-header today and then settled down for a quiet contest that ended the twin bill and their six-game series all square.

The A's won the first game today by a 10 to 7 count, hammering the ball all over the lot and smashing out four homers to bring their total for the series to ten. The Yanks slammed Tony Freitas, Philadelphia rookie, around in the first inning of the second game and won, 7 to 4.

The homers, which included Jimmie Foxx's twentieth of the season, handed Lefty Grove his tenth victory of the season and ninth in succession on a platter. The star southpaw had a rather bad time trying to still the Yankee bats, giving up thirteen hits, but he lasted the full distance.

Bishop, Cochrane and Simmons hit for the circuit off Henry Johnson's delivery in the first inning in a seven-hit assault that brought in six runs and won the game. Johnny Allen was the victim of Foxx's four bagger in the third. Charley Ruffing finished the game after contributing a pinch double to the Yanks' four run rally in the seventh.

Freitas got off to a bad start, walking the first two men and then giv-

Continued on Page 17, Column 7.

## Three Star Bouts Listed For 'Bonus' Boxing Show

THREE all-star bouts yesterday were arranged for the hugh boxing show to be held Wednesday night in Griffith Stadium for the benefit of the bonus marchers now in the city.

Maj. "Heine" Miller, in charge of the affair, announced the matching of Reds Barry and Tim Charles, local heavyweights; Billy Strickler and Billy Schwartz, light-heavies of Washington and Alexandria, respectively; and Benny Schwartz and Eddie Buell, bantamweights, of Baltimore and Washington.

Each of these contests ordinarily would constitute the feature of a commercial boxing program in this section of the country. But, according to Maj. Miller, we haven't heard anything yet concerning the talent which will be paraded before what is expected to be the largest at-

Continued on Page 18, Column 2.

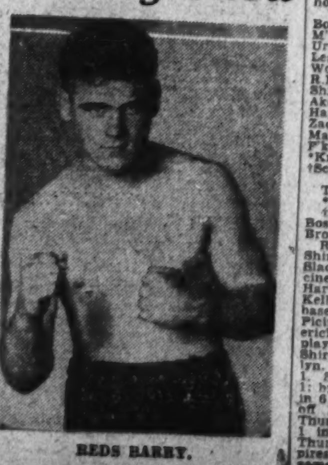

REDS BARRY.

# FAIRENO ANNEXES 64TH BELMONT STAKES IN SURPRISE

## Woodward's Colt Near Record

### Osculator Is Second With Flagpole in Third Position.

### 25,000 Watch Race; Sande and McAtee Suspended.

By ORLO ROBERTSON.

NEW YORK, June 4 (A.P.).—A new challenger for the 3-year-old turf championship appeared today, when William Woodward's Faireno, carrying the same red and white silks that Gallant Fox made famous, won the sixty-fourth running of the Belmont Stakes at Belmont Park.

Starting in his first big race, since finishing far back in the Wood Memorial early in the season, Faireno galloped over the one and one-half miles in 2:32 4-5, only one and one-fifth seconds slower than Gallant Fox's time in winning the 1930 renewal of the Eastern turf classic.

*Flagpole, 6-to-5 Choice, Is Third.*

One and one-half lengths back at the finish trailed W. R. Coe's Osculator with Mrs. Dodge Sloan's Flagpole, the choice at six and five, another length to the rear, third in the field of eleven.

Although considered to have no better than a five-to-one chance to win the race against the mediocre field, Faireno proved much the best. He ran like a champion, setting all of the pace to return his owner, chairman of the board of stewards of the Jockey Club, $55,120. The race grossed $70,120.

The crowd of 25,000, the largest of the metropolitan season, favored Flagpole, although the son of American Flag and the grandson of Man O' War, had never started in an important race. He had, however, showed plenty at seven furlongs and one mile. Osculator, second in the Withers' mile and the only member of the field to finish in the money in the Preakness, Kentucky Derby or Withers, was quoted at 6 to 1 in the oral books.

Tommy Malley gave a great exhibition of horsemanship in guiding Faireno to victory. He got the son of Chatterton away in front after a delay of ten minutes at the post, sent him into a four-length lead over W. S. Kilmer's Sun Melus in the back stretch and then gave his mount a brilliant hand ride as Osculator and Flagpole challenged in the drive for the judges' stand.

*Sande on Mad Pursuit Makes Bid.*

Earl Sande, striving for his sixth Belmont Stakes victory aboard Mad Pursuit, made a bid with the Walter J. Salmon colt in the back stretch. The erratic son of Mad Hatter moved up determinedly and appeared ready to challenge the leader as the field swept around the last turn, but Mad Pursuit lacked his usual mad finish, falling back to seventh place.

Sande and Linus McAtee, who had the mounts on Mereworth Stud's Mad Pursuit and Marshall Fields' Villon, respectively, were suspended for the remainder of the meeting by Starter George Cassidy for disobedience at the post. The two veteran riders were instrumental in delaying the getaway for ten minutes.

### MONTE WEAVERS AHEAD.

| Weaver. | AB | H | O | A | West. | AB | H | O | A |
|---|---|---|---|---|---|---|---|---|---|
| Wallace,2b | 4 | 2 | 2 | 1 | Danny,c | 3 | 2 | 3 | 1 |
| Brew,ss | 5 | 1 | 3 | 6 | Harold,p | 2 | 2 | 4 | 2 |
| Pitman,3b | 4 | 0 | 3 | 1 | Nick,2b | 4 | 3 | 5 | 3 |
| O'Neil,c | 6 | 4 | 2 | 3 | Alcorn,3b | 2 | 0 | 3 | 1 |
| Spring'n,p | 5 | 2 | 1 | 3 | Tate,lf | 4 | 3 | 2 | 0 |
| Douglas,1b | 4 | 1 | 12 | 2 | Johnson,1b | 4 | 0 | 4 | 1 |
| Hickey,lf | 5 | 3 | 2 | 2 | Canilee,cf | 3 | 0 | 3 | 0 |
| Hanr'ty,cf | 6 | 3 | 1 | 1 | Perris,ss | 3 | 1 | 1 | 0 |
| Perry,rf | 6 | 1 | 1 | 0 | Roberts,rf | 3 | 1 | 2 | 1 |
| Totals | 45 | 17 | 27 | 19 | Totals | 28 | 12 | 27 | 9 |

Monte Weaver ....... 1 0 0 0 1 2 3 7 0—14
Sam West ........... 3 2 0 1 0 0 0 0 0— 6

Runs—Perry, Hicky (2), Springer (2), Brew, O'Neil (3), Pitman, Douglas (2), Wallace (2). Two-base hit—Alcorn. Stolen bases—O'Neil (2), Hicky. Double plays—Springman to Wallace to Douglas, Perry to Douglas, Pitman to Walker. First base on balls—Off Springman, 3; off Harold, 7. Hit by pitched ball—By Harold (Brew). Struck out—By Springman, 4; by Harold, 3. Umpires—Lamb, Taylor, Proudfoot.

### THORNCLIFFE ENTRIES.

(FOR MONDAY.)
(Associated Press.)

FIRST RACE—Seven furlongs; purse, $800; the Old Koenig Claiming; for 3-year-olds and upward.

| | |
|---|---|
| 1 Crimson Order..114 | 10 *Hid. Thoughts.103 |
| 2 Jane Ellen.....104 | 11 Burlap ........115 |
| 3 Nelson ........112 | 12 Golden Light...100 |
| 4 *Million Chats.104 | 13 Precede .......104 |
| 5 Zonda .........100 | 14 Humberside ....108 |
| 6 My Betty.......108 | 15 *Politen ......109 |
| 7 Fair Orb.......112 | 16 Backwoodsman.113 |
| 8 Grand Duchess.110 | 17 Big Star.......118 |
| 9 Sleepy Belle...102 | 18 Captain's Girl.108 |

SECOND RACE—Five furlongs; purse, $1,000; the Corenzio; for 2-year-olds.

| | |
|---|---|
| 1 Meany .........113 | 7 ‡Hope to Do....110 |
| 2 Parade Rest....113 | 8 John Davenp't.110 |
| 3 Archwood ......110 | 9 Lacquer .......107 |
| 4 Old Fashioned..103 | 10 New Sun.......118 |
| 5 †Seemego ......107 | 11 †Lady Chase...107 |
| 6 ‡Prec. Dollar..115 | 12 Broad Lights..107 |

†William Garth and Tranquillity Farm entry.
‡C. T. Grayson entry.

THIRD RACE—One and one-sixteenth miles; purse, $800; the Love Tie Claiming; for 3-year-olds and upward.

| | |
|---|---|
| 1 Friendly Ways. 99 | 10 Redivivus .....110 |
| 2 Princess Zelda.111 | 11 Zeal ..........110 |
| 3 *Jorico .......105 | 12 Popcorn .......104 |
| 4 Fair Dawn......108 | 13 Playabit ......110 |
| 5 Flying Zeno....113 | 14 Pr. Attention..113 |
| 6 Scotfree ......116 | 15 Donya ......... 96 |
| 7 *Gold Mint.....105 | 16 Spectacular ...108 |
| 8 Dick Porter....110 | 17 Torealong .....113 |
| 9 Fourth Ward....113 | 18 St. Tuscan.....116 |

FOURTH RACE—One and one-sixteenth miles; purse, $800; the Imperial Conference; claiming; for 3-year-olds and upward.

| | |
|---|---|
| 1 *Wand's Gold..105 | 10 *Sudden .......105 |
| 2 Grandma G.....108 | 11 Upset Lad......113 |
| 3 *Fair Thorn...103 | 12 Yankee Doodle.110 |
| 4 Oscar ........110 | 13 Valour II......110 |
| 5 Hold .........110 | 14 Dark Sini......113 |
| 6 Indian Dance..104 | 15 My No..........110 |
| 7 On Leave......101 | 16 Branch ........108 |
| 8 By Product....108 | 17 *Billy Baughn.105 |
| 9 Dunrode ......101 | 18 Hostage .......110 |

FIFTH RACE—One and one-sixteenth miles; purse, $1,000; claiming; the Thorncliffe; for 3-year-olds and upward.

| | |
|---|---|
| 1 Bright Beauty.100 | 5 *Berber ........103 |
| 2 Gen. Lejeune...104 | 6 Deedie .........115 |
| 3 *Silvery ......106 | 7 *Guide Right...108 |
| 4 Happen .......100 | |

SIXTH RACE—One and one-sixteenth miles; purse, $800; the Thornbred Breeders' Canadian Foaled Claiming; for 3-year-olds and upward.

| | |
|---|---|
| 1 Duch. of York.110 | 8 Granite Rock..110 |
| 2 Oil Rite.......114 | 9 Golader .......114 |
| 3 Tout Feu.......110 | 10 Dushka .......108 |
| 4 Lord Cardigan..110 | 11 Pelorus ......110 |
| 5 The Hovel......108 | 12 Tipsy ........108 |
| 6 Cambridge .....110 | 13 Mad Mullah....110 |
| 7 Fragrant Gift..102 | |

SEVENTH RACE—One and one-eighth miles; purse, $800; claiming; the Heresy; for 3-year-olds and upward.

| | |
|---|---|
| 1 Glee Club......113 | 10 †Gayola ......100 |
| 2 George DeMar...108 | 11 Plain Dealer...108 |
| 3 *Bobbie R......101 | 12 *Fair Avis..... 99 |
| 4 Parsnip .......110 | 13 Friar Cliff....108 |
| 5 †*Star ........101 | 14 Bold Bendigo...108 |
| 6 Spanfair ......109 | 15 *The Marquise.106 |
| 7 Frank Hawley...106 | 16 Wrack Royal....106 |
| 8 Tuffy G........109 | 17 Make Believe...110 |
| 9 Strongheart ...110 | 18 Dark Nun.......108 |

†C. Boyle and L. Haymaker entry.
*Apprentice allowance claimed.

LOANS
HORNING
South Washington, Va.
Diamonds—Watches—Jewelry
Take All Buses 10th St. and Pa. Ave.

## Washington Park Charts

Associated Press

Saturday, June 4, 1932.

WEATHER, CLOUDY. TRACK, SLOW.

FIRST RACE—Six furlongs. Purse, $1,000; allowance. For 3-year-olds and upward. Start bad. Won easily; place, driving. Went to post at 2:21. Off at 2:25. Winner, J. P. Ebelhardt's b. f. (3), by Sand Mole—Loveliness. Trained by A. Ayers. Value to winner, $750; second, $150; third, $75; fourth, $25. Time, 0:24, 0:46 4-5, 1:15 4-5.

| Horses | Wt. | Post | St. | ¼ | ½ | Str. | Fin. | Jockeys | Straight |
|---|---|---|---|---|---|---|---|---|---|
| GIFT OF ROSES | 102 | 9 | 7 | $4^{1}$ | $1^{1}$ | $1^{1}$ | $1^{2}$ | Lewis | $63.56 |
| MANNERISM | 107 | 6 | 4 | $3^{2}$ | $4^{2}$ | $3^{h}$ | $2^{1}$ | Rose | †4.54 |
| RENEWED | 109½ | 5 | 1 | $7^{1}$ | $7^{2}$ | $5^{1}$ | $3^{ns}$ | Callahan | 2.51 |
| BIG PLAY | 107 | 8 | 6 | $2^{h}$ | $3^{1¼}$ | $4^{2}$ | $4^{2¼}$ | Salazar | 20.20 |
| ZONE | 111 | 11 | 2 | $1^{h}$ | $2^{1}$ | $2^{h}$ | 5½ | McCrossen | 4.23 |
| MAJOR LANPHIER | 111 | 10 | 12 | $8^{1¼}$ | $8^{2}$ | $7^{3}$ | $6^{2}$ | H. Fisher | 4.00 |
| HOOSIER PRINCE | 111 | 7 | 9 | 8½ | $5^{1}$ | $6^{h}$ | 7½ | Neel | 8.88 |
| BLACK WEST | 110 | 12 | 10 | $5^{1}$ | $6^{h}$ | $8^{2}$ | $8^{1}$ | Corbett | 64.29 |
| WINDING ON | 108 | 4 | 3 | $9^{h}$ | $9^{h}$ | $9^{2}$ | $9^{2}$ | Clelland | *11.42 |
| VOX POP | 109 | 3 | 5 | $10^{2}$ | $10^{2}$ | $10^{2}$ | $10^{2}$ | McAuliffe | 38.02 |
| BABE WELLS | 107 | 2 | 8 | 12 | 11½ | $11^{ns}$ | $11^{2}$ | Terreberry | † |
| BROWN BONNET | 105 | 1 | 11 | $11^{1}$ | 12 | 12 | 12 | Dabson | * |

*Field.
†Coupled as Hamilton and Oots entry.

Two-dollar mutuels paid—GIFT OF ROSES, $129.12, $47.34, $16.84; MANNERISM, $6.72, $4.30; RENEWED, $3.22.

GIFT OF ROSES met with some interference soon after start but got to the front approaching the stretch turn and opening up a good lead held away to the finish. MANNERISM was well up from start. RENEWED came strongly throughout the stretch to best BIG PLAY. Latter and ZONE tired in first furlong. BLACK WEST had some early speed. BROWN BONNET and MAJOR LANPHIER broke badly.

SECOND RACE—Five furlongs. Purse, $1,000. Allowances. For 2-year-olds. Start good; won easily; place driving. Went to post at 2:56½. Off at 2:57½. Winner, C. C. Van Meter's ch. g (2), by Whiskalong—Spider. Trained by owner. Value to winner, $750; second, $150; third, $75; fourth, $25. Time, 0:23 1-5, 0:47, 1:01 3-5.

| Horses | Wt. | Post | St. | ¼ | ½ | Str. | Fin. | Jockeys | Straight |
|---|---|---|---|---|---|---|---|---|---|
| RED WHISK | 115 | 10 | 8 | $2^{h}$ | $2^{2}$ | $2^{1}$ | $1^{1¼}$ | H. Fisher | $1.26 |
| LE BRUYERE | 115 | 12 | 6 | 1¼ | $1^{h}$ | $1^{h}$ | $2^{2}$ | Pollard | 8.56 |
| METAURUS | 108 | 8 | 9 | $4^{h}$ | $5^{h}$ | $4^{1¼}$ | $3^{2}$ | Schutte | 16.54 |
| LERACK | 115 | 11 | 7 | $3^{2}$ | $3^{2}$ | 3½ | $4^{2}$ | Allen | 24.85 |
| BRONX PARK | 115 | 5 | 4 | 6½ | $6^{2}$ | $5^{2}$ | $5^{2}$ | Jones | 3.10 |
| FAYETTE PRINCE | 108 | 2 | 12 | $9^{1}$ | $8^{1¼}$ | $8^{2}$ | $6^{h}$ | Rose | *27.98 |
| AT TOP | 108 | 7 | 10 | $7^{2}$ | 7½ | $7^{h}$ | 7½ | J. Smith | 81.04 |
| NORTH MILL | 110 | 6 | 5 | $5^{1¼}$ | $4^{h}$ | $6^{2}$ | 8½ | W. Garner | 7.02 |
| PARTING SHOT | 109 | 4 | 2 | 10¼ | $9^{2}$ | $9^{1}$ | $9^{2}$ | McAuliffe | 158.86 |
| HOUR ZEV | 108 | 1 | 1 | $11^{2}$ | $10^{2}$ | $11^{2}$ | $10^{1}$ | Lewis | * |
| SAND BOOT | 112 | 9 | 11 | 12 | 12 | 12 | $11^{2}$ | Leyland | 143.94 |
| DANTON | 108 | 3 | 3 | $8^{h}$ | $11^{h}$ | $10^{h}$ | 12 | Clelland | * |

*Field.

Two-dollar mutuels paid—RED WHISK, $4.52, $3.16, $2.66; LE BRUYERE, $5.60, $4.00; METAURUS, $6.38.

RED WHISK close up from start wore down LE BRUYERE in the stretch run and drew out to an easy win the last furlong. LE BRUYERE dashed to the front from outside position soon after the start and held on well when challenged but was not good enough. METAURUS well up from start and outfinished LERACK. Latter had early speed but tired in last furlong.

THIRD RACE—Six furlongs. Purse, $1,000; claiming. For 3-year-olds and upward. Start good. Won driving; place, same. Went to post at 3:30. Off at 3:34. Winner, B. Creech's b. h. (5), by The Porter—The Minx. Trained by S. Hutchinson. Value to winner, $750; second, $150; third, $75; fourth, $25. Time, 0:23, 0:47 3-5, 1:14.

| Horses | Wt. | Post | St. | ¼ | ½ | Str. | Fin. | Jockeys | Straight |
|---|---|---|---|---|---|---|---|---|---|
| †PORTCODINE | 111 | 1 | 3 | $5^{1¼}$ | $5^{1}$ | $2^{1}$ | 1½ | Salazar | $16.25 |
| PORTMANTEAU | 114 | 9 | 9 | $6^{h}$ | $6^{1}$ | $5^{h}$ | $2^{1½}$ | Johns | 8.13 |
| GRAND PRINCE | 118 | 6 | 5 | $4^{1½}$ | $4^{1}$ | $6^{2}$ | $3^{2}$ | W. Garner | 14.42 |
| BLACK COMET | 113 | 7 | 4 | $1^{2}$ | $1^{h}$ | $1^{h}$ | $4^{1½}$ | Neel | 1.41 |
| CAYUGA | 114 | 3 | 2 | $2^{h}$ | $3^{2}$ | $4^{h}$ | $5^{h}$ | Tilden | 20.99 |
| GAY BIRD | 114 | 11 | 10 | $8^{h}$ | 7½ | $8^{1¼}$ | $6^{h}$ | McAuliffe | 11.56 |
| DUNNY BOY | 108 | 5 | 6 | 7½ | $8^{1}$ | $7^{1}$ | $7^{h}$ | J. Renick | *81.16 |
| STOCK MARKET | 114 | 8 | 7 | $3^{h}$ | $2^{h}$ | $3^{h}$ | $8^{h}$ | Allen | 6.00 |
| BACKLOG | 114 | 4 | 8 | $10^{2}$ | $10^{2}$ | $9^{2}$ | $9^{2}$ | Laidley | 12.68 |
| SCOTL'ND'S GLORY | 114 | 10 | 11 | $9^{2}$ | $9^{1}$ | $10^{2}$ | $10^{2}$ | Clelland | * |
| MAD CAREER | 114 | 2 | 1 | 11 | 11 | 11 | 11 | J. Smith | 13.15 |

*Field.
†Disqualified.

Two-dollar mutuels paid—PORTMANTEAU, $18.26, $8.66, $4.12; GRAND PRINCE, $12.08, $5.14; BLACK COMET, $2.56.

PORTCODINE never far from pace forged to the front in the stretch and held PORTMANTEAU in a driving finish but was disqualified for bearing over and interfering with BLACK COMET and STOCK MARKET in the stretch. PORTMANTEAU raced on outside in the early stages and was forced to come to the center of the track to get around the leaders in stretch, but challenged gamely near end. GRAND PRINCE was well up from start and outfinished others. BLACK COMET set the pace and was racing well when he met with interference from PORTCODINE.

FOURTH RACE—One mile (out of chute). Purse, $1,000; claiming. For 3-year-olds. Start good. Won handily; place, driving. Went to post at 4:06. Off at 4:08. Winner, French Lick Springs Stable's b c. (3), by Dis Donc—Waif. Trained by S. B. Ott. Value to winner, $750; second, $150; third, $75; fourth, $25. Time, 0:23 2-5, 0:47, 1:12 2-5, 1:39 3-5 (track good).

| Horses | Wt. | Post | St. | ¼ | ½ | ¾ | Str. | Fin. | Jockeys | Straight |
|---|---|---|---|---|---|---|---|---|---|---|
| DIS DAT | 106 | 6 | 4 | $3^{h}$ | $3^{1}$ | $3^{1}$ | $2^{2}$ | $1^{1}$ | Neel | $3.12 |
| BLACKSTRAP | 111 | 3 | 2 | $2^{1¼}$ | $1^{1½}$ | $1^{1}$ | $1^{1}$ | $2^{2}$ | Woolf | 4.86 |
| DURANGO | 112 | 1 | 6 | 5¼ | 4½ | $4^{1}$ | $4^{1}$ | $3^{1}$ | Jones | 4.70 |
| PLAYDALE | 112 | 8 | 3 | $4^{1}$ | $5^{h}$ | $5^{1¼}$ | $5^{2}$ | $4^{2¼}$ | Lewis | 15.33 |
| VA' CARRIENDO | 112 | 4 | 1 | $1^{1}$ | $2^{1¼}$ | $2^{1½}$ | $3^{2}$ | $5^{2}$ | Pool | 23.64 |
| HABANERO | 105 | 7 | 8 | 8 | 8 | 8 | $7^{2}$ | $6^{2}$ | Wright | 4.78 |
| HIGH PROOF | 112 | 2 | 5 | $6^{1¼}$ | 6½ | $6^{2}$ | $6^{2}$ | $7^{2}$ | Allen | 4.24 |
| FAIR LEE | 104 | 5 | 7 | $7^{2}$ | $7^{2}$ | $7^{2}$ | 8 | 8 | Kacala | 69.98 |

Two-dollar mutuels paid—DIS DAT, $8.24, $4.44, $2.86; BLACKSTRAP, $5.44, $3.76; DURANGO, $3.44.

DIS DAT followed pace closely under slight restraint in the early stages, wore down BLACKSTRAP in the stretch run and scored handily. BLACKSTRAP after going a quarter took a slight advantage while still under mild restraint but could not resist winner. DURANGO was going gamely at finish.

FIFTH RACE—One and one-eighth miles. Purse, $10,000 added; Illinois Oaks. For 3-year-old fillies. Start good. Won driving; place, same. Went to post at 4:43. Off at 4:46. Winner, W. S. Kilmer's b. f. (3), by Sun Briar—Simpatic. Trained by J. Whyte. Value to winner, $8,480; second, $2,000; third, $1,000; fourth, $500. Time, 0:24 1-5, 0:48, 1:13 1-5, 1:39 3-5, 1:53 4-5.

| Horses | Wt. | Post | St. | ¼ | ½ | ¾ | Str. | Fin. | Jockeys | Straight |
|---|---|---|---|---|---|---|---|---|---|---|
| SUNTICA | 121 | 3 | 1 | 2¼ | $2^{1¼}$ | $1^{1¼}$ | 1½ | $1^{ns}$ | Maiben | $0.83 |
| LATE DATE | 116 | 1 | 2 | 3½ | $3^{2}$ | 2½ | $2^{2}$ | $2^{2}$ | Schutte | 12.84 |
| I SAY | 118 | 4 | 3 | $1^{1}$ | $1^{h}$ | $3^{2}$ | $3^{2}$ | $3^{2}$ | Allen | 1.84 |
| DEPRESSION | 116 | 2 | 4 | 4 | 4 | 4 | 4 | 4 | W. Garner | 8.90 |

Two-dollar mutuels paid—SUNTICA, $3.66, $2.86, out; LATE DATE, $6.74, out; I SAY, out.

SUNTICA followed the pace of I SAY under restraint to the far turn, then went to the front and under a superb ride overcame interference from LATE DATE and scored narrowly. LATE DATE, showing great improvement, was close up at all times and challenged in the stretch but was inclined to swerve and bumped the winner repeatedly but barely missed.

SIXTH RACE—One and one-eighth miles. Purse, $1,000; claiming. For 4-year-olds and upward. Start good. Won handily; place, driving. Went to post at 5:18. Off at 5:19. Winner, E. Johnson's ch. m. (5), by King James—Militant Lady. Trained by owner. Value to winner, $750; second, $150; third, $75; fourth, $25. Time, 0:25, 0:49 1-5, 1:15, 1:42 1-5, 1:55 4-5.

| Horses | Wt. | Post | St. | ¼ | ½ | ¾ | Str. | Fin. | Jockeys | Straight |
|---|---|---|---|---|---|---|---|---|---|---|
| EVELINE F. | 111 | 1 | 5 | $5^{2}$ | $5^{1½}$ | $2^{h}$ | $1^{1¼}$ | $1^{1¼}$ | J. Smith | $2.76 |
| RUANE | 113 | 6 | 6 | 7 | 7 | $5^{2}$ | $2^{2}$ | $2^{2}$ | Maiben | 1.72 |
| DRAHA | 109 | 5 | 1 | 3½ | $3^{1½}$ | 4½ | $4^{2}$ | $3^{ns}$ | Riley | 62.94 |
| ROY | 110 | 4 | 7 | $6^{1¼}$ | $6^{1}$ | $6^{2}$ | $6^{2}$ | $4^{h}$ | H. Fisher | 11.39 |
| IN HASTE | 100 | 7 | 4 | $2^{2}$ | $2^{1}$ | $1^{2}$ | $3^{1}$ | $5^{h}$ | Wright | 5.21 |
| CHEHALIS | 105 | 3 | 2 | $1^{h}$ | $1^{1¼}$ | $3^{1½}$ | $5^{h}$ | $6^{10}$ | Salazar | 6.47 |
| LAURIE | 105 | 2 | 3 | $4^{2}$ | $4^{1}$ | 7 | 7 | 7 | Neel | 20.78 |

Two-dollar mutuels paid—EVELINE F., $7.52, $3.06, $2.82; RUANE, $2.96, $2.36; DRAHA, $11.14.

EVELINE F., under restraint in early running, came fast after going half the distance and catching IN HASTE entering the stretch responded to urging to hold RUANE in final drive. RUANE came fast on outside in last quarter and was going well at finish. DRAHA was close up throughout. ROY stumbled after start and made up ground. IN HASTE dropped back after racing on even terms with CHEHALIS down the backstretch, then came to the outside of the latter and opened up a good lead approaching stretch turn but tired in the run home. CHEHALIS stopped badly.

SEVENTH RACE—One and one-eighth miles. Purse, $1,000; claiming. For 4-year-olds and upward. Start good. Won driving; place, same. Went to post at 5:53. Off at 5:53. Winner, Trails End Stable's b. c. (4), by Traprock—Morsant. Trained by D. Jones. Value to winner, $750; second, $150; third, $75; fourth, $25. Time, 0:24, 0:48 2-5, 1:14, 1:41, 1:55.

| Horses | Wt. | Post | St. | ¼ | ½ | ¾ | Str. | Fin. | Jockeys | Straight |
|---|---|---|---|---|---|---|---|---|---|---|
| CRUSHED STONE | 110 | 6 | 5 | $1^{h}$ | $1^{1½}$ | $1^{1½}$ | 1½ | $1^{1}$ | Meade | $40.69 |
| TACK | 108 | 5 | 10 | $8^{1}$ | $6^{h}$ | $6^{1½}$ | $3^{2}$ | $2^{2}$ | Wright | 2.86 |
| UNCLE HENRY | 108 | 7 | 9 | $5^{2}$ | 4½ | $3^{2}$ | $2^{2}$ | $3^{2}$ | Martin | 5.56 |
| TYPHOON | 110 | 3 | 4 | $3^{1}$ | 3½ | 5¼ | 4½ | 4¼ | Lewis | 14.31 |
| TIGER FLOWERS | 110 | 2 | 1 | 10 | $9^{2}$ | $8^{2}$ | $6^{h}$ | 5¼ | McCoy | 3.27 |
| CHUM | 105 | 10 | 7 | $4^{1}$ | $5^{1¼}$ | $4^{h}$ | $5^{h}$ | $6^{2}$ | Neel | 3.01 |
| DUELIST | 110 | 4 | 3 | $6^{1}$ | $7^{2}$ | 2½ | $7^{2}$ | $7^{2}$ | J. Smith | 30.52 |
| BOBBY POWERS | 110 | 9 | 6 | $2^{1¼}$ | 2¼ | $7^{h}$ | $8^{2}$ | $8^{2}$ | Critchfield | 51.61 |
| FLOWER | 110 | 8 | 8 | 7½ | 8½ | $9^{2}$ | $9^{2}$ | $9^{2}$ | Jones | 41.60 |
| AREGAL | 110 | 1 | 2 | $9^{h}$ | 10 | 10 | 10 | 10 | Roderick | 79.06 |

Two-dollar mutuels paid—CRUSHED STONE, $83.38, $24.12, $10.98; TACK, $4.20, $2.90; UNCLE HENRY, $4.34.

CRUSHED STONE took a good lead during backstretch run and saving ground thereafter finished with courage to hold TACK. Latter came around the outside at stretch turn to make up ground in the run home. UNCLE HENRY moved up fast after going half the distance but faltered in the last sixteenth. TYPHOON tired last quarter. TIGER FLOWERS was badly outrun early and was never dangerous. BOBBY POWERS had early speed but tired after being in close quarters on far turn.

## Boxing Bits Hereabouts

By JACK ESPEY

ONCE more relief work for the needy is being carried on the shoulders of professional boxing. We refer to the current effort to raise funds to defray expenses of the veterans' bonus seekers now in the city and the huge benefit to be staged Wednesday night on the green of Mr. Griffith's baseball orchard.

Here in the District, professional boxing is outlawed, but in the emergency the outlaw makes a magnanimous offer to aid and the authorities gladly accept. Of course, the affair will be staged in a manner entirely legal, that is, the boxers will receive no remuneration and no admission will be charged.

Only a few months ago the Commissioners disapproved of a bill proposing to legalize boxing in the District of Columbia. In their official report to Congress they stated in effect that the sport of boxing was not desired by our citizens.

Just how many of our citizens do not desire professional boxing is something we are unprepared to say, but we do know that the number who favor it is sufficiently large to encourage two shows per week in nearby Maryland and Virginia.

With Wednesday's affair being staged right in our backyard, the fans will not be inconvenienced with respect to travel. We venture to predict that, barring unfavorable weather, the attendance will serve to enlighten the Commissioners as to whether the local public wants boxing.

Billy Landers, the popular Norfolk bantamweight, is taking a chance with his reputation in meeting Joe Fino tomorrow night in Portner Arena. Billy only recently scored a decision over Benny Schwartz, who outranks him by several miles, and he is now in line for another feature bout with the clever Baltimorean.

Fino, a crowd-pleasing fighter himself, lost a decision to Baltimore Kid Groves a couple of months ago in Portner's, and defeat at the hands of a preliminary boy such as Groves has done the little Mexican's prestige no good. It is therefore easy to see that Landers has nothing much to gain tomorrow night but that a defeat from Fino will take the edge off his victory over Schwartz.

Walter Kirkwood, although dissatisfied with his showing against Frankie Fullam at Twin-City last Wednesday night, is convinced that he does not rate the lowly classification of a "six-round fighter." Walter says that if the promoters really believe he is not above that class, then put him in with Young Van, the young middleweight who at present rules the preliminary group.

"I'll do the same thing to Van I did to Henry Irving, who at the time I licked him was in Van's present position," shouts Walter.

While Frankie Fullam was having an easy time with Kirkwood, his brother, Dick, was losing on points to Bob Olin on the Chocolate-Feldman card in New York. Dick is rated highly around Gotham, having beaten Trader Horn, who was regarded a "comer" in the light heavyweight ranks. Frankie claims his showing against Kirkwood was impaired by an injury to his right hand in the second round. That, he declared, accounted for his feeble punching.

Benny Schwartz has placed himself under the management of Goldie Ahearn for a term of one year. Goldie's first managerial action was to offer Benny's services for the benefit show Wednesday night. Schwartz soon will establish residence in Washington and will train here henceforth.

JABS, HOOKS AND CROSSES—Having proved undisputably the master of Al Martin, Nick Antonelli yells for a shot at Benny Schwartz. Says he will make 125 ringside, which is five pounds more than Benny's normal weight. * * * Bob Tow thought he was going to get Reds Barry, but finds George Nerron facing him tomorrow night instead. Nerron, who recently traveled ten tough heats with Willie Stribling, should give Bob as much trouble as Barry. * * * Veteran Eddie Buell offered to replace Midget Mike Dundee as opponent for Joe Fino last Tuesday, but the Alexandria heads said nix. Eddie pleaded strongly, citing a victory over Dundee when he was in his prime. * * * Fort Washington opens June 13 with Bob Godwin battling either Joe Banovic or Sammy Weiss. * * * Maxie Rosenbloom wants to appear at the fort on June 27 and Godwin may oppose him if Bob gets over the 13th assignment. * * * Twin City's upper lip is still stiff. * * * Dr. W. L. Schafer has examined gratis every fighter who has appeared at Portner's the past six months. * * * That Schwartz-Kocsis scrap was "as pretty as a pitcher," declares G. Kennedy in chorus with "Chesterfield Nick" Keart.

## $10,000 OAKS TO SUNTICA IN DUEL

### Late Date Barely Defeated at Washington Park.

CHICAGO, June 4 (A.P.).—Suntica, Kentucky Oaks winner from the Willis Sharpe Kilmer Stable, captured the $10,000 added Illinois Oaks at Washington Park today by a nose in a spectacular stretch duel over Late Date. Only four ran, Evening, the overnight favorite, being scratched.

Fifteen thousand spectators watched the great finish, one of the hardest stretch duels ever witnessed on a Chicago track. With Johnny Maiben aboard, Suntica passed Al Sabath's I Say handily half way in the mile and one-eighth race and seemed a certain winner until H. Schutte came along with Late Date.

The two battled nose and nose the rest of the way. Just at the finish, Suntica apparently stumbled but pushed her nose in front to win. The crowd cheered and booed the verdict of the judges. The victory was worth $8,480 to the winner, the favorite at less than even money. I Say was a poor third.

### WASHINGTON PARK ENTRIES

(FOR MONDAY.)
(Associated Press.)

FIRST RACE—Five furlongs; purse, $1,000; the Daffodil; for 2-year-old maiden fillies.

| | |
|---|---|
| 1 Geraldine .....115 | 11 Visalia .......115 |
| 2 Bimini ........115 | 12 Terry Lass.....115 |
| 3 †Babee ........115 | 13 Cynara ........115 |
| 4 Stately Lady...115 | 14 Glamorous .....115 |
| 5 Dusky Lass.....115 | 15 Bonnie Cap.....115 |
| 6 §D'ble Shuffle.115 | 16 §Sizzling .....115 |
| 7 Plum Orchard...115 | 17 ‡Bud's Pal.....115 |
| 8 Lady Aleene....110 | 18 Polygeny ......115 |
| 9 Happy Lope.....115 | 19 ‡Red Vamp......115 |
| 10 †Fair Crest...115 | 20 Tangalo .......115 |

†Hal Price Headley entry.
‡Miss A. Miller entry.
§Greentree Stable entry.

SECOND RACE — Six furlongs; purse, $1,000; claiming; for 3-year-olds and upward, fillies and mares.

| | |
|---|---|
| 1 *Petabit .....107 | 11 Sally Irene ...105 |
| 2 Shaker Lady...107 | 12 *Chu Chu.......101 |
| 3 Run Off.......105 | 13 La Golondrina..112 |
| 4 Rosie ........105 | 14 *Jessie Carey..107 |
| 5 *Grey Kitty...107 | 15 Doris Jean.....115 |
| 6 *Fire Flash...101 | 16 *Sis Agnes.....107 |
| 7 Mild .........114 | 17 Voltagreen ....115 |
| 8 Booby Bird....105 | 18 Pretty Penny...112 |
| 9 Lady Ebony....112 | 19 Alma Vita......112 |
| 10 Harmonical...112 | 20 L. Companion...100 |

THIRD RACE—Five furlongs; purse, $1,000; allowances; the Parkview; for 2-year-olds.

| | |
|---|---|
| 1 †Fetch .......107 | 11 Sergt. Hill.....112 |
| 2 ‡White Thorn..109 | 12 Sun Gros.......109 |
| 3 Head Play.....109 | 13 Black Squaw....106 |
| 4 §Projectile ..109 | 14 Midshipman ....107 |
| 5 Copley Square.106 | 15 Sym Jack.......107 |
| 6 My Gentleman..107 | 16 Hernando ......109 |
| 7 Old Hillside..109 | 17 Sue Terry......106 |
| 8 †Flying Fleet.107 | 18 Levaal ........109 |
| 9 Bally Gran....115 | 19 §Swin Haven....107 |
| 10 ‡Shavings ...109 | 20 Chuck B........112 |

†Headley and Beaumont entry.
‡Mrs. J. H. Whitney entry.
§Mereworth Stud entry.

FOURTH RACE—One mile; purse, $1,200; allowances; the Preparation; for 3-year-olds.

| | |
|---|---|
| 1 Rowdy Boy....106 | 5 I Pass.........106 |
| 2 Dyak .........108 | 6 Battering Ram..106 |
| 3 Big Beau......106 | 7 Durango .......106 |
| 4 Yonkel .......106 | |

FIFTH RACE—One mile and 70 yards; purse, $1,000; claiming; for 3-year-olds and upward.

| | |
|---|---|
| 1 Tannery ......115 | 5 Impish ........115 |
| 2 Camp Boss.....115 | 6 Ridgeview .....110 |
| 3 *P. and Poetry.112 | 7 *Monk's First..103 |
| 4 Texas Knight..108 | 8 Street Singer..115 |

SIXTH RACE—One and one-eighth miles; purse, $1,000; claiming; for 3-year-olds and upward.

| | |
|---|---|
| 1 Garlic .......116 | 7 Drastic Delight.112 |
| 2 Brass Monkey..112 | 8 Tela ..........107 |
| 3 Badminton ....105 | 9 Caius .........112 |
| 4 Low Gear......112 | 10 Come On.......115 |
| 5 Bub McFarland.112 | 11 Nacho ........105 |
| 6 Totem ........115 | |

SEVENTH RACE—One and one-eighth miles; purse, $1,000; claiming; for 4-year-olds and upward.

| | |
|---|---|
| 1 Bunyora .......110 | 11 *Brains .......103 |
| 2 Ormontime .....110 | 12 *Peace Lady....105 |
| 3 Sambo Brown....108 | 13 *Phantasime ... 98 |
| 4 Master Ogden...110 | 14 *Master Ace....103 |
| 5 Roy. Manager...108 | 15 *Royal Charge..103 |
| 6 Harvest Sun....108 | 16 Fly'g Cherokee.108 |
| 7 *Peasant Maid..101 | 17 Southl'd Belle.100 |
| 8 *Niato ........101 | 18 Half Day.......108 |
| 9 Dixie Lad......105 | 19 Ben Blair......110 |
| 10 Sour Mash.....110 | 20 Wacker Drive...108 |

*Apprentice allowance claimed.
Weather, clear; track, slow.

### BAINBRIDGE RESULTS.

(Associated Press.)

FIRST—Six furlongs; purse, $500; claiming; for 3-year-olds and upward.
Copper, 111 (Sylvester) ... 16.60 6.80 5.40
Florida Gold, 108 (Fowler) ... 9.60 8.40
*Northern Sir, 99 (South) ... 6.40
Captain's Daughter, *Sprig, Silent Vote, Consummation, Sam Cole, *Rod Rack, One Long Hop, Tricycle, Finger Tip also ran. Time, 1:13.
*Field.

SECOND—Six furlongs; purse, $500; claiming; for 3-year-olds and upward.
Tantalizing, 103 (South) ... 8.80 4.60 3.40
Bradsol, 103 (Godfrey) ... 21.60 10.40
*Mill Hand, 111 (May) ... 5.60
*Green Tie, Downpour, Lucky Drift, Norwalk, Sun B., *Rain or Shine, Jacquelyn Coogle, Sun Worship, Bay Rose also ran. Time, 1:13 3-5.
*Field.

THIRD—Mile and 1/16; purse, $600; claiming; for 4-year-olds and upward.
Hehukai, 104 (Sylvia) ... 10.00 4.60 3.80
Ken Kling, 114 (Rodriguez) ... 4.20 3.40
*Upsweep, 108 (Cheatham) ... 4.60
*Gold Handle, Jack Berry, Super Toy, Dark Abbot, Mrs. Foster, *Harrisii, Corbeau, Sweepnet, Ronald Grey also ran. Time, 2:01.
*Field.

FOURTH—Four and ½ furlongs; purse, $700; allowances; for 2-year-olds.
Figuriste, 111 (Fowler) ... 10.60 4.80 3.60
June Bourbon, 102 (Lane) ... 5.80 4.40
Tabby, 115 (Simpson) ... 5.80
*Cedar Valley, Mentality, Bobby F., *Auf Wiedershen, Sunny Sideup, Peacock Blue, Sir Michael, Sunlow also ran. Time, 0:54.
*Field.

FIFTH—Six furlongs; purse, $700; claiming; for 3-year-olds and upward.
Noah's Pride, 105 (Lane) . 10.20 5.80 4.40
Burgoo, 116 (Boganowski) .... 10.20 6.00
Indicative, 110 (Nertney) ... 3.60
Outer Harbor, Green Wave, Dollar Princess, Step Six, Bill Orange, Justina, *Hippias, *Brown Trap also ran. Time, 1:12 1-5.
*Field.

SIXTH—Mile and 1/8; purse, $10,000 added; Ohio State Derby; for 3-year-olds.
Economic, 118 (Horn) ... 3.60 2.60 2.40
Springsteel, 118 (Burke) ... 3.00 3.00
Our Fancy, 118 (Haupt) ... 3.00
Adobe Post, Hoops, Minton, Nell Kuhlman also ran. Time, 1:51 3-5.

SEVENTH—Mile and 1/16; purse, $500; claiming; for 3-year-olds and upward.
Beauty Bride, 104 (Lane) . 4.00 3.20 2.60
Tang, 110 (South) ... 4.00 3.00
Thistle Telee, 104 (Haupt) ... 3.00
Sydka, In-Ghal, Pretti Sing, Justa Flapper, Ohl, Tchadex also ran. Time, 1:47 3-5.

EIGHTH—One mile; purse, $500; claiming; for 3-year-olds and upward.
Kuvera, 106 (Cheatham) ... 6.20 4.00 3.00
Tennywood, 107 (South) ... 5.60 4.00
How, 115 (Godfrey) ... 5.60
Vesee, Omagh, Graphite, Thistle Joe, Bright Knot and Prince Tommy also ran. Time, 1:40 3-5.

### BELMONT PARK RESULTS.

(Associated Press.)

FIRST—One mile; purse, $1,000; claiming; for 3-year-olds and upward.
Charleigh, 116 (M. Garner) .. 9-5 4-5 2-5
Jamison, 106 (J. Gilbert) ... 2-1 1-1
Swatter, 18 (E. Steffen) ... 6-5
Scout Master, Bectol, Waterway, Swincraft, Sergt. Donaldson, Crimson Rose, Night Patrol, Spanish and Prince Bonnie also ran. Time, 1:37.

SECOND—About 2 miles; purse, $1,200; the Highlander Steeplechase; selling; for 4-year-olds and upward.
Sun Eclipse, 143 (Collins) ... 5-2 4-5 2-5
Fair Moss, 133 (Slate) ... 2-1 6-5
*Brown Ruler, 133 (Young) ... 2-5
Mantonian, Capt. Charles, Queen's Pal, Wolf Run, Blue Banner and *Drapeau also ran. Time, 3:45 3-5.
*Trainer C. H. Douglas entry.

THIRD—Five furlongs (Widener course); purse, $5,000 added; the National Stallion Stakes; for 2-year-olds.
‡Caterwaul, 122 (Workman) .. 9-20 1-8 out
The Pelican, 122 (M. Garner) ... 1-1 2-5
Wedding Ring, 122 (Gilbert) ... 4-1
*Sun Archer, *Sun Captor, †Grand Time, †Glorify, ‡Rapscallion, Arrowsmith and Orphean also ran. Time, 0:56 1-5.
*W. S. Kilmer entry.
†Trainer C. Phillips entry.
‡C. V. Whitney entry.

FOURTH—One and one-eighth miles; purse, $1,200 added; the Broomstick Handicap; for 3-year-olds and upward.
Blenheim, 126 (Mills) ... 1-7 out
Magyar, 100 (Coucci) ... out
Only two starters. Time, 1:51.

FIFTH—One and one-half miles; purse, $25,000 added; the Belmont Stakes; for 3-year-olds.
Faireno, 126 (T. Malley) ... 5-1 8-5 4-5
*Osculator, 126 (R. Workman) ... 2-1 1-1
Flagpole, 126 (G. Fields) ... 1-4
Sunmelius, Villon, Sansarica, Mad Pursuit, Gusto, *Laughing Queen, Jimmy Sutro and Polo Bar also ran. Time, 2:32 4-5.
*W. R. Coe entry.

SIXTH—Four and one-half furlongs (Widener course); purse, $1,000; conditions; the Salvator; for 2-year-olds.
Kerry Patch, 112 (Robertson). 5-1 2-1 1-1
Bronze Saint, 112 (James) ... 3-5 1-5
Puchero, 112 (H. Elston) ... 2-1
Lucky Chance, Jungle King, Loughport, Ternier, Peturnal and Maebee also ran. Time, 0:52.

### Front Royal Stars Win in Walk, 30 to 2

Front Royal, Va., June 4.—The All-Stars swamped the Boonsboro (Md.) Yellow Jackets here this afternoon by the score of 30 to 2. The locals collected fifteen hits in the seventh and scored thirteen times, and added seven in the eighth. The visitors scored their runs in the eighth and ninth innings. Johnson and Hines pitched for the Stars, while the visitors used five pitchers.

Boonsboro.... 0 0 0 0 0 0 0 1 1— 2
All-Stars...... 0 0 0 1 4 5 13 7 x—30

### Navy Varsity, Plebe Mat Dates Announced

Special to The Washington Post.

Annapolis, Md., June 4.—Navy varsity wrestlers will engage in seven matches, and the Plebes six next season, according to the schedule announced today by Lieut. Comdr. John L. Hall, jr., graduate manager of athletics at the Naval Academy. Michigan is the only newcomer in the varsity listing. The Wolverines take the place of Oklahoma's Aggies. The schedule:

Varsity—January 21, Princeton; 28, Pennsylvania; February 4, Virginia Military Institute; 11, Michigan; 18, Washington and Lee; 25, Lehigh (at South Bethlehem); March 4, West Virginia University.

Plebes—January 14, Baltimore City College; 21, Newton Academy, of New Jersey; 28, Eastern High, of Washington; February 4, Valley Forge Military Academy, of Pennsylvania; 11, Staunton Military Academy; 18, Hun School, of New Jersey.

### SWANN SERVICE SCORES.

| Swann. | AB | H | O | A | Medicos. | AB | H | O | A |
|---|---|---|---|---|---|---|---|---|---|
| Printz,cf,p | 5 | 2 | 2 | 0 | Pikert,ss | 4 | 1 | 1 | 2 |
| Fox,1b | 5 | 0 | 9 | 1 | Duke,2b | 4 | 2 | 0 | 2 |
| Sachs,rf | 5 | 3 | 1 | 0 | Brown,1b | 5 | 0 | 8 | 1 |
| Wyatt,lf | 5 | 4 | 3 | 0 | Colloton,rf | 5 | 2 | 1 | 0 |
| Osborne,3b | 5 | 0 | 0 | 2 | Verbitsky,c | 5 | 1 | 7 | 0 |
| Gebh'dt,ss | 4 | 1 | 1 | 2 | Woods,p | 1 | 0 | 0 | 1 |
| Schnei'r,ss | 1 | 0 | 0 | 0 | Lewis,p | 2 | 0 | 0 | 0 |
| Pezzaro,2b | 5 | 2 | 1 | 6 | Murphy,cf | 3 | 0 | 2 | 1 |
| Har'gton,c | 4 | 2 | 3 | 0 | Lawnicki,lf | 4 | 1 | 3 | 0 |
| Dunlap,c | 1 | 1 | 3 | 0 | R'ford,3b | 3 | 0 | 0 | 3 |
| Bragg,p | 5 | 0 | 1 | 1 | | | | | |
| Totals | 45 | 15 | 24 | 12 | Totals | 37 | 7 | 22 | 10 |

Swann Service ....... 1 0 0 0 0 3 3 2 0—9
Army Medico ......... 0 0 1 2 0 0 0 5 0—8

Runs—Printz (2), Sachs, Wyatt (2), Gebhardt, Pezzaro, Harrington, Bragg, Pikert, Duke, Brown, Woods, Murphy, Lawnicki (2), Rutherford. Errors—Harrington, Pezzaro, Printz, Lawnicki. Two-base hits—Printz, Sachs, Wyatt. Three-base hit—Pezzaro. Stolen bases—Lawnicki, Wyatt, Gebhardt, Dunlap. First base on balls—Off Bragg, 2; off Printz, 1. Hits—Off Bragg, 5 in 6 1-3 innings; off Printz, 2 in 2 1-3 innings; off Lewis, 3 in 2 1-3 innings; off Woods, 12 in 6 2-3 innings. Struck out—By Printz, 2; by Bragg, 4; by Woods, 6; by Lewis, 1. Wild pitch—Printz. Winning pitcher—Bragg. Losing pitcher—Woods.

### GEORGETOWN JUNIORS WIN.

| Geo'town. | AB | H | O | A | Virginia. | AB | H | O | A |
|---|---|---|---|---|---|---|---|---|---|
| Ch'ris,cf,2b | 5 | 0 | 4 | 2 | Lipsc'mbe,c | 4 | 2 | 2 | 0 |
| Greg'o,1b | 6 | 2 | 11 | 0 | Penn,2b | 4 | 0 | 5 | 1 |
| K.Nau,ss | 3 | 1 | 1 | 5 | Simpson,lf | 4 | 3 | 2 | 1 |
| Luebk't,lf | 4 | 3 | 0 | 1 | McM'n,3b | 4 | 0 | 8 | 2 |
| Baur,c | 5 | 3 | 5 | 1 | Newton,p,ss | 4 | 1 | 2 | 1 |
| L.Nau,3b | 5 | 0 | 1 | 3 | Nugent,ss,p | 4 | 0 | 1 | 2 |
| Cha's,2b,cf | 2 | 1 | 3 | 2 | H'phrey,cf | 4 | 1 | 0 | 1 |
| V'stein,rf | 5 | 3 | 1 | 0 | Lacey,rf | 2 | 1 | 0 | 0 |
| Stant,p | 3 | 0 | 1 | 1 | Mumford,rf | 1 | 0 | 0 | 0 |
| Hays,p | 2 | 2 | 0 | 0 | Pullman,1b | 4 | 2 | 7 | 1 |
| Totals | 40 | 15 | 27 | 15 | Totals | 35 | 10 | 27 | 9 |

Georgetown ........ 3 2 0 0 0 0 2 0 2—9
Virginia .......... 0 0 3 0 0 0 1 0 0—4

Runs—Chumbris, K. Nau, Luebkert (2), L. Nau, Chaconas, Virnstein (2), Hays, Lipscombe, Lacey, Mumford, Pullman. Errors—Gregorio (2), K. Nau, Lipscombe, Nugent, Penn. Home runs—K. Nau, Chaconas, Hays. Double plays—McMeniman to Penn, McMeniman to Penn to Pullman, L. Nau to Chaconas to Gregorio, K. Nau to Chaconas, K. Nau to Chumbris to Gregorio. Left on bases—Georgetown, 7; Virginia, 4. First base on balls—Off Newton, 2; off Nugent, 4; off Hays, 1. Hits—Off Newton, 5 in 2 innings; off Nugent, 10 in 7 innings; off Stant, 7 in 5 innings; off Hays, 3 in 4 innings. Hit by pitched ball—By Nugent (Luebkert). Struck out—By Stant, 1; by Hays, 3. Balk—Nugent. Passed balls—Lipscombe (2), Baur.

### ORIOLES SWAMP NYE NINE.

| Orioles. | AB | H | O | A | Nye House. | AB | H | O | A |
|---|---|---|---|---|---|---|---|---|---|
| Kennedy,lf | 6 | 3 | 0 | 0 | Hurvitz,lf | 3 | 0 | 0 | 0 |
| Inoff,3b | 6 | 4 | 2 | 3 | Nau,ss | 3 | 0 | 4 | 3 |
| Shifflet,2b | 4 | 3 | 0 | 1 | Gendlen,cf | 2 | 0 | 2 | 0 |
| Stewart,2b | 1 | 0 | 0 | 0 | M'gwitz,cf | 1 | 0 | 1 | 0 |
| Taylor,1b | 5 | 5 | 6 | 0 | Hayman,1b | 2 | 0 | 9 | 1 |
| Luckett,1b | 2 | 1 | 6 | 0 | Chardick,rf | 3 | 1 | 2 | 0 |
| Vermil'n,rf | 5 | 2 | 0 | 1 | Shann,2b | 2 | 0 | 1 | 0 |
| Sugrue,ss | 5 | 4 | 1 | 2 | Savage,2b | 1 | 0 | 1 | 2 |
| Martin,c | 6 | 2 | 9 | 1 | Fox,3b | 0 | 0 | 0 | 2 |
| Coakley,p | 5 | 3 | 0 | 9 | Fazsat,c | 3 | 0 | 2 | 0 |
| Luvas,cf | 4 | 2 | 0 | 0 | Selke,p | 1 | 1 | 0 | 2 |
| Fughs,cf | 0 | 0 | 0 | 0 | Sumar,p | 1 | 0 | 0 | 2 |
| Totals | 49 | 29 | 24 | 17 | Totals | 22 | 2 | 24 | 10 |

Nye House ..... 0 0 0 0 0 0 0 0 0— 0
Orioles ....... 0 0 2 0 11 9 0 11 x—33

Runs—Kennedy (3), Inoff (4), Shifflet (4), Stewart (2), Taylor (4), Luckett, Vermillion (3), Sugrue (2), Martin (2), Coakley (3), Luvas (3), Fughs (2). Two-base hits—Sugrue, Taylor. Three-base hits—Sifflet, Coakley. Home runs—Taylor, Martin, Kennedy.

### BREADMEN DEFEATED.

| Goodacres. | AB | H | O | A | Wonder. | AB | H | O | A |
|---|---|---|---|---|---|---|---|---|---|
| Hollidge,1b | 5 | 3 | 4 | 0 | Webb,lf | 5 | 1 | 3 | 1 |
| Bresn'n,2b | 5 | 3 | 1 | 1 | Stew't,rf,p | 5 | 2 | 2 | 2 |
| Cuozzo,ss | 5 | 2 | 4 | 5 | Harris,1b | 5 | 0 | 11 | 0 |
| Dunigan,c | 2 | 0 | 13 | 0 | Crenshaw,c | 5 | 0 | 3 | 1 |
| Frye,p | 4 | 2 | 0 | 0 | G'keyson,cf | 3 | 0 | 0 | 0 |
| Crisafull,lf | 3 | 1 | 2 | 0 | Wiles,cf | 2 | 0 | 1 | 0 |
| Grace,3b | 4 | 2 | 2 | 1 | J'nson,p,rf | 3 | 1 | 0 | 0 |
| Kaplan,cf | 1 | 0 | 1 | 0 | Schaub,rf | 1 | 0 | 0 | 0 |
| Boyd,cf | 2 | 0 | 0 | 0 | Bohnke,3b | 3 | 2 | 1 | 2 |
| Bryant,rf | 2 | 1 | 0 | 0 | Batten,2b | 3 | 1 | 3 | 0 |
| Miller,rf | 2 | 1 | 0 | 0 | Simons,2b | 1 | 0 | 0 | 0 |
| | | | | | Williams,ss | 3 | 0 | 0 | 1 |
| Totals | 35 | 15 | 27 | 7 | Totals | 39 | 7 | 24 | 7 |

Wonder Bread ..... 1 0 0 0 0 1 0 0 0—2
Goodacres ........ 1 3 4 0 0 0 0 0 x—8

Runs—Hollidge, Bresnahan, Cuozzo, Dunigan, Frye, Crisfull, Grace, Bryant, Webb, W. Johnson. Errors—Goodacres, 2; Wonder Bread, 3. Two-base hits—Bresnahan, Bohnke, Batten. Stolen bases—Cuozzo, Stewart, Webb. Sacrifice—Hollidge. Double plays—Harris (unassisted), Webb to Batten. Left on bases—Goodacres, 5; Wonder Bread, 7. First base on balls—Off Frye, 2; off Stewart, 3; off W. Johnson, 3. Hits—Off Johnson, 9 in 3 innings; off Stewart, 6 in 6 innings. Hit by pitched ball—By Frye (Crenshaw). Struck out—By Frye, 13. Wild pitches—Frye, W. Johnson (2). Losing pitcher—W. Johnson. Umpire—Hall.

### BELMONT PARK ENTRIES.

(FOR MONDAY.)
(Associated Press.)

FIRST RACE—Five furlongs (Widener course); purse, $1,000; claiming; the Cornflower; for 2-year-olds.

| | |
|---|---|
| 1 Beetle ........109 | 7 Zombro ........109 |
| 2 Bobbing .......112 | 8 Pomponius .....109 |
| 3 *Cutie Face....104 | 9 How High.......112 |
| 4 *Balios .......104 | 10 Terrier ......117 |
| 5 Chilean .......109 | 11 Tinema .......109 |
| 6 Royal Guard....117 | |

SECOND RACE—About 2 miles; purse, $1,500 added; the Greentree Steeplechase Handicap; for 4-year-olds and upward.

| | |
|---|---|
| 1 Cherry Brandy.134 | 6 Barometer .....138 |
| 2 Inception .....146 | 7 Rooney ........143 |
| 3 Spar ..........136 | 8 K. of the River.132 |
| 4 St. Francis....139 | 9 Indigo ........153 |
| 5 Oesel .........137 | |

THIRD RACE—Six furlongs (main course); purse, $1,000; the Stage Stars; for 3-year-olds and upward.

| | |
|---|---|
| 1 *Boocap ......100 | 12 *Squeaky ......106 |
| 2 *Noajoyce ....106 | 13 Single Star....109 |
| 3 Tetrarchal ...111 | 14 Marcasite .....100 |
| 4 Inarage ......108 | 15 Outguess ......105 |
| 5 *Gallant Lass.100 | 16 *Scion ........100 |
| 6 Chickahominy..111 | 17 Contribute ....108 |
| 7 Blue Damsel...100 | 18 *Double Heart..110 |
| 8 B'ny Maureen..107 | 19 Lady Legs......106 |
| 9 Novelist .....115 | 20 *Anubis .......107 |
| 10 Shoot .......100 | 21 Merry Fox......109 |
| 11 *All Stakes...100 | |

FOURTH RACE—One mile; purse, $2,500 added; the Nassau County Handicap; for 3-year-olds and upward.

| | |
|---|---|
| 1 Sun Meadow...126 | 5 Morsel ........105 |
| 2 Spinach ......114 | 6 Waterway ......103 |
| 3 Raccoon ......114 | 7 Ormesby .......112 |
| 4 Commuter .....109 | 8 On Post........120 |

FIFTH RACE—Four and one-half furlongs (Widener course); purse, $1,000; conditions; the Yorkville; for 2-year-old fillies.

| | |
|---|---|
| 1 Nutlet .......109 | 7 Flirting ......109 |
| 2 Four Pence....109 | 8 Poussin .......109 |
| 3 Quickly ......109 | 9 Strenuous .....109 |
| 4 Moppet .......109 | 10 Flighty Anna..109 |
| 5 Lazy Daisy....109 | 11 Hidora .......113 |
| 6 Lucille Wright.109 | |

SIXTH RACE—One and one-half miles; purse, $1,000; claiming; the Mineola; for 3-year-olds and upward.

| | |
|---|---|
| 1 Bo Ballot......115 | 6 Honey Grove...115 |
| 2 Dunfern .......118 | 7 *Don Tasker....100 |
| 3 Lightview .....115 | 8 Call Play......110 |
| 4 †Uncle Herman..108 | 9 Gully Jumper...115 |
| 5 *Welterweight..100 | 10 Odds .........115 |

SEVENTH RACE—Three-sixteenths of a mile; no purse, the Unemployment Relief; for lead ponies; to be ridden by former jockeys now licensed trainers, or licensed trainers.

| | |
|---|---|
| 1 High Pockets | 7 Billy |
| 2 Jimmy K. | 8 Poncho |
| 3 Jerry | 9 Jody |
| 4 Pedro | 10 Bingo |
| 5 Augustus | 11 Best Choice |
| 6 Silvery Grey | |

*5 lbs. apprentice allowance claimed.
†7 lbs. apprentice allowance claimed.
Weather, clear; track, fast.

### COLLEGE CHAMP, TOO.

Walter Emery, of Duncan, Okla., scholastic golf champion last year, is the new State College champion. He won the title in medal competition.

## CORRIGAN TO WRESTLE AT PARK

### Tackles Chief White Feather on Card Next Thursday.

WRESTLING fans are eagerly looking forward to the finish match between Chief White Feather and Jim Corrigan which is included on Joe Turner's card to be presented Thursday night at Griffith Stadium. The argument between White Feather and Corrigan is one of three finish matches featuring the show.

The Indian and Irishman grappled, or rather, fought 30 minutes to a draw last week, using every hold known to the mat game, and quite a few not listed in an attempt to settle the dispute. It turned out to be hot boxoffice stuff, for the fans are clamoring for more. Always catering to the patrons, Turner has arranged the return bout and promises that it will be rougher and more exciting than their first.

Also included among the mat matadors scheduled to do their stuff are Mr. Pinky Gardner, a patriarch among the body benders, and Steve Beamis, another lad well versed in the art of torso torture. Then, of course, there is Mr. Fred Grobmeier, who clamped his famed scissors hold on the champion Jim Londos last week, only to fall victim to the Greek's airplane spin in the waning moments of the bout.

## REPUBLICANS BEAT DEMOCRATS, 20-5

Continued from Page 15.

he could break away from the seemingly endless stream of admirers seeking his autograph.

With prominent officials present by the score, autograph seeking was elevated, or lowered, from a pastime to a racket. Ragged urchins, with a keen eye to business, would approach a prospective customer and for a quoted price guarantee to obtain the autograph of any man desired. The business flourished.

Getting back to the game, the men from the hill proved that after all they are human. When the Republicans opened up with their nine-run attack in the seventh inning, cries of "Hit that apple," "Give it a ride," and "Kill it Whitey," resounded throughout the stands of their partisans. Representative Grant Mouser, of Ohio, sprained his ankle while sliding into second and had to be removed from the fray.

At the conclusion of the fray, the Republicans serenaded their opponents with the aid of the Marine Band, singing Carrie Nation Bond's "The End of a Perfect Day," and "Auld Lang Syne."

| Democrats. | AB | H | O | A | Repubs. | AB | H | O | A |
|---|---|---|---|---|---|---|---|---|---|
| Vinson,ss | 4 | 1 | 4 | 4 | Hopkins,lf | 7 | 3 | 0 | 0 |
| Granf'd,2b | 4 | 1 | 1 | 3 | Withrow,cf | 5 | 3 | 1 | 0 |
| Mead,lf | 2 | 0 | 0 | 0 | Goss,1b | 1 | 0 | 1 | 0 |
| Boland,lf | 2 | 0 | 1 | 0 | Carter,p | 8 | 6 | 3 | 0 |
| McMillan,c | 4 | 2 | 7 | 0 | White,c | 3 | 1 | 9 | 2 |
| Kelly,3b | 2 | 0 | 0 | 2 | Bach'n,1b | 5 | 2 | 8 | 1 |
| Ellzey,1b | 4 | 2 | 8 | 1 | L'tson,2-3b | 6 | 2 | 3 | 2 |
| Jeffers,lf | 3 | 1 | 0 | 0 | Christ'n,3b | 3 | 0 | 0 | 1 |
| Ramsp'k,rf | 1 | 0 | 0 | 0 | Mouser,2b | 3 | 0 | 0 | 1 |
| Brunner,rf | 4 | 1 | 4 | 0 | B'dridge,rf | 5 | 3 | 1 | 0 |
| Douglas,p | 3 | 1 | 2 | 3 | Hartley,ss | 4 | 1 | 0 | 2 |
| Kleberg,p | 0 | 0 | 0 | 0 | P'tridge,2b | 1 | 1 | 1 | 0 |
| | | | | | Guyer,ss | 1 | 0 | 0 | 0 |
| Totals | 33 | 9 | 27 | 13 | Totals | 52 | 22 | 27 | 9 |

Republicans ...... 0 0 0 0 0 2 9 2 7—20
Democrats ........ 5 0 0 0 0 0 0 0 0— 5

Runs—Meade (2), Withrow (2), Carter (3), Bachman (3), Lambertson, Mouser, Baldridge (2), Hartley (2), Guyer, Vinson, Mead, McMillan, Kelly, Ellery. Errors—Vinson, Kelly (2), Douglas, Hartley. Two-base hit—Carter. Three-base hits—Hopkins, Carter, White. Home run—Hopkins. Stolen bases—Jeffers, Bachman. Sacrifices—Granfield, Kelly, Hartley. Double plays—Douglas to Ellery to McMillan, Lambertson (unassisted). First base on balls—Off Carter, 3; off Douglas, 5; off Kleberg, 1. Hits—Off Kleberg, 2 in 1 inning; off Douglas, 22 in 8 innings. Hit by pitched ball—By Douglas (White, twice); by Carter (Douglas). Struck out—By Carter, 7; by Douglas, 5. Wild pitch—Douglas. Passed ball—McMillan. Losing pitcher—Douglas. Umpires—Tunney and Geisel.

### TAKOMA-S. S. GIVES LETTERS

Letters for athletic achievements will be awarded members of Takoma-Silver Spring High School teams tomorrow morning in the school auditorium. H. Burton Shipley, Maryland University coach, will be the principal speaker.

### BERWYN MIDGETS WIN.

| Berwyn. | AB | H | O | A | Riverdale. | AB | H | O | A |
|---|---|---|---|---|---|---|---|---|---|
| Hussey,c | 6 | 3 | 3 | 0 | Moran,c | 6 | 1 | 4 | 1 |
| R'nolds,2b | 6 | 2 | 5 | 0 | Thomas,3b | 6 | 1 | 3 | 0 |
| Ford,ss | 6 | 3 | 1 | 3 | Walford,2b | 6 | 1 | 3 | 0 |
| Taylor,p | 5 | 2 | 13 | 0 | Grear,p | 6 | 2 | 0 | 1 |
| America,3b | 5 | 4 | 4 | 0 | H'niday,1b | 5 | 2 | 3 | 0 |
| Roberts,1b | 5 | 1 | 4 | 0 | O'Don'll,lf | 6 | 1 | 0 | 0 |
| Walters,rf | 5 | 2 | 1 | 1 | Boyd,rf | 5 | 0 | 0 | 0 |
| Boteler,cf | 4 | 1 | 0 | 0 | Kennedy,cf | 5 | 0 | 0 | 0 |
| McLaren,lf | 2 | 1 | 0 | 1 | Burns,ss | 5 | 1 | 1 | 0 |
| Hannum,lf | 2 | 1 | 0 | 0 | | | | | |
| Totals | 46 | 20 | 31 | 5 | Totals | 50 | 9 | 14 | 2 |

East Riverdale .... 0 0 1 4 1 0 2 1 5—14
Berwyn Midgets .... 3 0 0 0 1 4 1 2 4—15

### HOOVER WINS ANOTHER.

| Hoover. | AB | H | O | A | Pot. Ave. | AB | H | O | A |
|---|---|---|---|---|---|---|---|---|---|
| Pugitt,rf | 2 | 0 | 0 | 0 | McCall,1b | 3 | 0 | 11 | 2 |
| Gev'son,ss | 3 | 1 | 2 | 0 | Smith,2b | 3 | 0 | 0 | 2 |
| Peary,p | 3 | 2 | 0 | 3 | Rowe,cf | 1 | 1 | 1 | 0 |
| Walter,3b | 3 | 1 | 1 | 3 | W.Davis,ss | 2 | 0 | 0 | 2 |
| Hardy,c | 3 | 0 | 8 | 0 | Hancock,lf | 3 | 0 | 0 | 0 |
| Wheeler,2b | 2 | 1 | 1 | 2 | J.Davis,3b | 3 | 1 | 0 | 0 |
| Perry,cf | 2 | 0 | 0 | 0 | Dono,rf | 3 | 0 | 0 | 0 |
| Schwa'r,cf | 2 | 0 | 0 | 0 | Tucker,p | 3 | 1 | 0 | 2 |
| Burley,1b | 3 | 1 | 9 | 0 | Sheeley,c | 3 | 0 | 6 | 0 |
| Knell,rf | 2 | 0 | 0 | 0 | | | | | |
| Totals | 25 | 6 | 21 | 8 | Totals | 24 | 3 | 18 | 8 |

Potomac Avenue ....... 0 0 0 0 0 0 0—0
Hoover ............... 1 0 0 0 0 0 x—1

Run—Gevinson. Error—Rowe. Two-base hit—Peary. Left on bases—Hoover, 7; Potomac Avenue, 8. First base on balls—Off Peary, 5; off Tucker, 5. Umpire—Flynn.

### KENSINGTON BOWS.

| Fed. Stor. | AB | H | O | A | Kensington. | AB | H | O | A |
|---|---|---|---|---|---|---|---|---|---|
| Freschi,lf | 4 | 2 | 0 | 0 | Xander,cf | 6 | 3 | 3 | 1 |
| L.Ste'ns,lf | 2 | 1 | 2 | 0 | Grubb,ss,p | 3 | 2 | 0 | 1 |
| Britts,1b | 3 | 1 | 10 | 0 | Price,p | 2 | 0 | 0 | 1 |
| Knight,cf | 4 | 1 | 1 | 1 | Collins,rf | 6 | 3 | 1 | 0 |
| Wilson,3b | 5 | 2 | 3 | 2 | R.St'ns,1-2b | 5 | 1 | 8 | 1 |
| Rosser,rf,c | 5 | 2 | 3 | 0 | R.Case,2b,ss | 5 | 3 | 3 | 4 |
| Valenza,2b | 4 | 2 | 3 | 3 | Lohr,lf | 5 | 1 | 3 | 2 |
| Ferrari,ss | 4 | 1 | 2 | 5 | G.Medler,3b | 3 | 1 | 0 | 1 |
| Gichner,c | 4 | 2 | 1 | 0 | Brown,c | 5 | 1 | 4 | 0 |
| Bodson,rf | 2 | 1 | 0 | 0 | E.Case,p | 0 | 0 | 0 | 0 |
| H.Medler,p | 6 | 4 | 2 | 2 | B'dley,2-1b | 4 | 1 | 8 | 1 |
| | | | | | Matthews | 1 | 1 | 0 | 0 |
| Totals | 41 | 19 | 27 | 11 | Totals | 45 | 17 | 27 | 12 |

Federal Storage .. 6 2 1 1 2 0 1 0 6—19
Kensington ....... 3 0 6 0 0 1 0 0 0—10

Runs—Freschi, Britts (4), Knight (2), Wilson (3), Rosser (2), Valenza (3), Ferrari (2), Bodson, Medler, Xander (2), Grubb, Collins, Stevens, R. Case, Lohr, G. Medler (2), Bradley. Errors—Xander, G. Medler, Wilson. Two-base hits—Rosser, Valenza, Xander. Three-base hits—Knight, Valenza, Ferrari. Home run—G. Medler. Stolen bases—Freschi, Rosser, Ferrari, Bodson, R. Stevens. Sacrifice—Valenza. First base on balls—Off Medler, 3; off E. Case, 5; off Grubb, 2; off Price, 2. Hit by pitched ball—By Price (Britts, Knight). Struck out—By Medler, 3; by Grubb, 1; by Price, 2. Balk—Grubb. Losing pitcher—E. Case. Umpire—George Watt.

### SKINKER EAGLES WIN

| Skinker. | AB | H | O | A | Cong. Hts. | AB | H | O | A |
|---|---|---|---|---|---|---|---|---|---|
| Hill'y,2b,c | 4 | 0 | 3 | 2 | Porter,3b | 4 | 0 | 0 | 0 |
| G.T'lor,1b | 3 | 2 | 12 | 0 | Sweeney,lf | 3 | 1 | 3 | 0 |
| Wolfe,rf | 3 | 1 | 1 | 0 | Reigle'n,rf | 2 | 1 | 4 | 0 |
| Harvey,ss | 4 | 2 | 0 | 4 | Rob'son,ss | 3 | 1 | 1 | 1 |
| Bennie,lf | 4 | 1 | 1 | 0 | Capon'te,1b | 3 | 1 | 2 | 0 |
| Rapp,3b,c | 4 | 2 | 2 | 2 | F.W'hler,2b | 3 | 1 | 1 | 2 |
| Dingler,cf | 3 | 1 | 0 | 1 | Ewald,cf | 2 | 0 | 1 | 0 |
| Burdette,c | 2 | 2 | 2 | 1 | V.Wahler,c | 3 | 0 | 2 | 1 |
| Young,p | 3 | 2 | 0 | 1 | Farley,p | 1 | 1 | 0 | 2 |
| S.T'lor,2b | 0 | 0 | 0 | 2 | D.Sw'ney,p | 0 | 0 | 0 | 0 |
| | | | | | Gilbert,1b | 2 | 1 | 1 | 0 |
| | | | | | Kingsb'y,p | 3 | 1 | 0 | 0 |
| | | | | | Ingram,cf | 1 | 0 | 0 | 0 |
| Totals | 30 | 13 | 21 | 13 | Totals | 27 | 7 | 18 | 5 |

Skinker Bro. ........ 6 0 5 0 0 0 x—11
Congress Heights 2 0 0 0 0 1 0—3

Runs—Porter, Reigleman, Hilleary, T. Taylor (2), Wolfe (2), Harvey (2), Rapp (2), Dingler, Burdette, Kingsberry. Errors—Young, Rapp, D. Sweeney. Two-base hits—Harvey, Burdette. Three-base hit—Young. Home run—Harvey. Stolen bases—Reigleman, Bennie. Sacrifices—Burdette, Reigleman. Double play—Robinson to F. Wahler to Gilbert.

### BOXES BASS

KEN OVERLIN, hard-hitting Navy middleweight, who seeks his third victory in as many bouts at Portner Arena tomorrow night when he squares off against Sylvan Bass, of Baltimore.

### Prep Net League Title Is Landed by Cannon

Superior steadiness and lasting qualities enabled George Cannon, of Georgetown Prep School, to defeat Kent Boyle, Friends, for the singles championship of the Prep School Tennis League yesterday. The score was 4—6, 2—6, 6—4, 6—4, 6—3. Cups were presented the winner and runner-up.

### SEARS INSECTS SCORE.

| Sears. | AB | H | O | A | Eastern. | AB | H | O | A |
|---|---|---|---|---|---|---|---|---|---|
| Colton,1b | 4 | 2 | 13 | 0 | Cohill,ss,c | 5 | 0 | 0 | 2 |
| Miller,2b | 4 | 3 | 1 | 4 | Palmer,3b | 4 | 1 | 0 | 0 |
| Welch,ss | 5 | 2 | 1 | 7 | C.DiG'n,cf,c | 4 | 1 | 10 | 0 |
| Essex,lf | 4 | 0 | 1 | 0 | R.DiG'n,p | 4 | 2 | 1 | 2 |
| Shofnos,3b | 3 | 0 | 0 | 2 | Barnes,cf | 3 | 0 | 0 | 0 |
| Leggan,cf | 4 | 0 | 0 | 0 | Glaze,2b | 4 | 2 | 1 | 2 |
| Palmer,rf | 2 | 0 | 0 | 0 | Burke,lf | 3 | 0 | 0 | 0 |
| Russell,rf | 2 | 2 | 1 | 0 | Botler,rf | 3 | 0 | 0 | 0 |
| Donovan,p | 3 | 3 | 0 | 2 | Beck,1b | 4 | 0 | 12 | 0 |
| Simons,c | 3 | 1 | 10 | 0 | *Wine | 1 | 0 | 0 | 0 |
| Totals | 34 | 13 | 27 | 15 | Totals | 35 | 6 | 24 | 6 |

*Wine batted for Botler in ninth.

Eastern A. C. ...... 1 0 0 0 3 0 0 0 0—4
Sear F. C. ......... 0 1 0 2 0 0 6 0 x—9

Runs—Colton, Shofnos, Leggan, Russell, Donovan (3), Simons (2), Palmer, C. Di Guilian (2), R. Di Guilian. Three-base hit—Russell. Home run—R. Di Guilian. Stolen bases—Donovan (4), Shofnos, Palmer, Carroll. Double play—Miller to Welch to Colton. Left on bases—Sears, 8; Eastern, 7. First base on balls—Off Donovan, 1; off Di Guilian, 8. Struck out—By Donovan, 10; by Di Guilian, 10. Winning pitcher—Donovan. Losing pitcher—H. Di Guilian. Umpire—Hall.

### NATION-WIDE WINS.

| All-Stars. | AB | H | O | A | Nat.-Wide. | AB | H | O | A |
|---|---|---|---|---|---|---|---|---|---|
| A.Schr'r,lf | 4 | 0 | 2 | 0 | W.G'frey,2b | 4 | 1 | 3 | 3 |
| Potter,3b | 4 | 2 | 1 | 1 | Curtis,ss | 3 | 1 | 0 | 1 |
| C.Dolph,1b | 4 | 2 | 10 | 0 | Zimm'n,3b | 4 | 2 | 0 | 5 |
| Hamilton,c | 2 | 0 | 10 | 0 | Moore,1b | 5 | 1 | 16 | 2 |
| W.D'h,ss,p | 4 | 0 | 0 | 6 | Scott,cf | 6 | 1 | 0 | 0 |
| D.D'vers,cf | 3 | 0 | 0 | 1 | Chilcotte,rf | 5 | 2 | 0 | 0 |
| R.G'frey,rf | 2 | 0 | 0 | 0 | Fritter,lf | 3 | 0 | 2 | 0 |
| Ewald,2b | 3 | 1 | 1 | 5 | L.Schre'r,c | 4 | 0 | 4 | 1 |
| C.D'vers,p | 3 | 0 | 0 | 2 | Simpson,p | 4 | 0 | 0 | 0 |
| Entwisle,rf | 1 | 0 | 0 | 0 | Will'ms,3b | 1 | 1 | 1 | 2 |
| | | | | | Garvey,lf | 0 | 0 | 0 | 0 |
| Totals | 30 | 5 | 24 | 15 | Totals | 41 | 9 | *26 | 14 |

*C. Dolph out; bunted third strike.

All-Stars ........... 1 0 0 0 0 0 0 0 0— 1
Nation-Wide ......... 0 0 2 0 1 8 0 2 x—13

Runs—Godfrey (2), Curtis (2), J. Moore (2), Garvey, Simpson, Fritter, Chilcott, Scott, Schreiner, Zimmerman, A. Schreiner. Two-base hit—Zimmerman. Three-base hit—Chilcotte. Double play—Williams to J. Moore. Struck out—By Simpson, 4; by C. Deavers, 5; by W. Dolph, 2. Sacrifice—D. Deavers. Stolen bases—Chilcotte, A. Schreiner, Scott.

### BAINBRIDGE ENTRIES.

(FOR MONDAY.)
(Associated Press.)

FIRST RACE—Six furlongs; purse, $600; claiming; for 4-year-olds and upward.

| | |
|---|---|
| 1 *Mynheer .....101 | 10 Finir .........110 |
| 2 St. Marco.....110 | 11 *The Fr. Rose..103 |
| 3 Abington .....106 | 12 *Al Green......115 |
| 4 Gulliver .....110 | 13 Tewseneida ....115 |
| 5 Forget Not....113 | 14 Lily Sue.......105 |
| 6 Zella K.......108 | 15 Delma Dunn.....101 |
| 7 Wise Maid.....101 | 16 Great Artist...106 |
| 8 Coots ........109 | 17 Crasher .......106 |
| 9 Halliard .....116 | 18 Water Lad......106 |

SECOND RACE—Six furlongs; purse, $500; claiming; for 3-year-olds.

| | |
|---|---|
| 1 *Regusted ....109 | 10 Fire ..........111 |
| 2 Social Climber.106 | 11 *Luxuriate ....101 |
| 3 *Make Speed...109 | 12 Wise Cross.....108 |
| 4 Red Vest......111 | 13 Ivan W.........111 |
| 5 *Sea Billows..106 | 14 *Miss M. Lou...104 |
| 6 *Jadbalja ....106 | 15 Pagan Lady.....106 |
| 7 *Mailliw .....109 | 16 Steponit ......113 |
| 8 Bright Seas...111 | 17 Curry Girl.....106 |
| 9 Mercy B.......106 | 18 Red Lead.......113 |

THIRD RACE—Four and one-half furlongs; purse, $500; claiming; for 2-year-olds.

| | |
|---|---|
| 1 Swincourt ....109 | 10 Dr. Jillson....109 |
| 2 *Marjean .....101 | 11 Baldy Tinker...109 |
| 3 Billy Buford..114 | 12 Yvette V.......111 |
| 4 Bonnie Lillian.106 | 13 Most Always....109 |
| 5 Billy Bob.....114 | 14 Hugue .........109 |
| 6 Mary Phyllis..106 | 15 Suspense ......106 |
| 7 Sunvala ......106 | 16 *Noah's Mary...101 |
| 8 Merry Queen...106 | 17 Sweet Sixteen..106 |
| 9 Blazing Crimp.111 | 18 My Movie.......106 |

FOURTH RACE—One and one-sixteenth miles; purse, $700; claiming; for 3-year-olds and upward.

| | |
|---|---|
| 1 Zembla .......104 | 7 Prin. Farthing.108 |
| 2 Who Win.......103 | 8 *Grand Union...103 |
| 3 *King Pin.....111 | 9 Fair Manna.....109 |
| 4 *Orloff ......103 | 10 *Bill Orange...108 |
| 5 *Faylin ......108 | 11 Nyack .........113 |
| 6 *Reverberate..105 | 12 Brown Trap.....115 |

FIFTH RACE—Six furlongs; purse, $800; allowances; for 3-year-olds and upward.

| | |
|---|---|
| 1 Mad Wind...... 98 | 7 Zean .......... 98 |
| 2 Fred Almy..... 98 | 8 Perkins .......108 |
| 3 Silver Cord...120 | 9 Justa Betty.... 96 |
| 4 Indicative ...101 | 10 Astute ........101 |
| 5 Capacity ..... 98 | 11 †Royal Lassie.. 93 |
| 6 Honey Locust..103 | 12 †Fashion Show.. 99 |

†Mrs. J. Grossman and Mrs. H. Plattner entry.

SIXTH RACE—One mile and 70 yards; purse, $500; claiming; for 3-year-olds and upward.

| | |
|---|---|
| 1 Sally's Hour...113 | 10 Woodgain ......113 |
| 2 *Fireproof ....108 | 11 *Trudgeon .....110 |
| 3 *Fire Line.....113 | 12 Distress Signal.113 |
| 4 Shas. Charmer..113 | 13 Jorghensen ....106 |
| 5 Merger ........104 | 14 *Prancing Step.110 |
| 6 Honeyman .....115 | 15 Decline .......104 |
| 7 Vacation .....113 | 16 *William J.....103 |
| 8 Rudyard ......104 | 17 Nowski ........104 |
| 9 Porto B. Gold.113 | 18 Yarrow ........108 |

SEVENTH RACE—One and one-sixteenth miles; purse, $600; claiming; for 4-year-olds and upward.

| | |
|---|---|
| 1 Interior ......105 | 10 *Lincoln Plaut.105 |
| 2 *Sir Dean......110 | 11 Curator .......110 |
| 3 *Frank Hawley..105 | 12 Brown Maid.....100 |
| 4 *Lit. Coventry.110 | 13 Son o' Sweep...110 |
| 5 *Vera C........105 | 14 *Vagabond .....110 |
| 6 Scala .........110 | 15 *Selka ........100 |
| 7 *Jargon .......100 | 16 Reform ........110 |
| 8 Ed L. .........110 | 17 *Smokestack ...110 |
| 9 Diddy Riddy....110 | 18 Rosie O........105 |

*Apprentice allowance claimed.
Weather, clear; track, fast.

### KINGS PARK RESULTS.

(Associated Press.)

FIRST—Six furlongs; purse, $400; claiming; for 3-year-olds and upward.
Big Blue, 104 (Cooper) ... 3.35 2.90 2.55
Cloirado, 104 (Watson) ... 4.65 4.35
Domineer, 114 (Mitchell) ... 3.65
Kaulana, Battling Bill, Winsome, Blanchette, Hal Dale, Reighburn and Merichar also ran. Time, 1:21 3-5.

SECOND—Six and one-half furlongs; purse, $400; claiming; for 3-year-olds and upward.
Belmona, 98 (Fellows) ... 4.30 2.50 2.30
Marion Ormont, 101 (Erwin) ... 11.50 8.35
Dutiful, 106 (Watson) ... 7.30
Sunset, Vesper Star, Red Blaze, Spring Bud, Jean Gaffney and Crystal Spear also ran. Time, 1:26 3-5.

THIRD—One mile and seventy yards; purse, $400; claiming; for 3-year-olds.
Stretcher, 107 (Cooper) ... 6.30 4.00 3.15
Chrysanthemum, 109 (Dupuy) ... 7.30 3.85
Pomfret, 110 (Clements) ... 3.00
Hattie Seth, Sun Bonny, Athlone Lass, Quadroon, Tannic, Indian Witch and Tom Ormont also ran. Time, 1:52.

FOURTH—Seven furlongs; purse, $400; claiming; for 3-year-olds and upward; foaled in Canada.
Wee Toddler II, 108 (Watson) ... 4.10 3.20 2.90
Sun Man, 110 (Kelly) ... 5.80 4.65
Mongolian, 113 (Kennedy) ... 5.05
Mananna, Rockaalon, Rose Spot, Bonnet Piece and Varsity also ran. Time, 1:32 2-5.

FIFTH—One mile; purse, $500; claiming; St. Lauren Handicap; for 3-year-olds and upward.
Bubela, 126 (Lang) ... 4.50 2.95 2.50
Cloiwald, 106 (Cooper) ... 2.60 2.40
Prince Peter, 97 (Kennedy) ... 2.70
Miss Avondale, Rose Marie B. and Sweet Bud also ran. Time, 1:46 4-5.

SIXTH—Five and one-half furlongs; purse, $400; claiming; Speed Handicap; for 3-year-olds and upward.
McKell, 105 (Cooper) ... 6.35 4.20 3.10
Monnie, 105 (Paradise) ... 6.60 3.80
Red Grange, 106 (Connors) ... 4.10
Chaste Morn, Iron Master, *Dawn Patrol, †Sunview *Moselle S., Eleusagon, †Bis and Moquito also ran. Time, 1:51 3-5.
*Strum entry.
†Taylor Bros. entry.

SEVENTH—One mile and fifty yards; purse, $400; claiming; for 3-year-olds and upward.
Albert Blanton, 114 (Connors) ... 20.70 11.40 7.10
Sweet Air, 113 (Cooper) ... 4.55 3.30
Wacam, 99 (Kefovr) ... 6.80
Pantagen, Oregon Fir, Tempter, Wolverine, Ultim, Brick Kiln and Observation also ran. Time, 1:49 3-5.

## TOUGH FOES CLASH AT PORTNER'S

### Sluggers to Exhibit Wares Tomorrow at Alexandria.

MATCHMAKER Frankie Mann has rounded up a group of willing sluggers to furnish the action tomorrow night in the final show of the Alexandria Day Nursery in Portner Arena. The card, which opens at 8:30 o'clock, consists of three eight-rounders and a four-round preliminary.

In the principal bouts Ken Overlin, hard-punching middleweight from the U. S. S. Idaho, swaps wallops with Sylvan Bass, Baltimore prospect; Billy Landers, popular Norfolk bantamweight, engages Joe Fino, crowd-pleasing Mexican star, and Bob Tow, Georgia heavyweight, mixes with George Nerron, Greek champion.

While these boys are no novices at executing the finer points of boxing, they prefer to stake their chances of winning simply on the ability to put over a haymaker. Matchmaker Mann is confident that the show will prove just what Portner fans desire in the way of excitement.

*Overlin Won Two Bouts.*

Overlin has been victorious in both of his previous bouts in the Alexandria ring, the sailor lad having won decisions over Tony D'Alessandro, of New York, and Joe Smallwood, a native son, who came home with the Delaware welterweight title dangling at his belt.

But neither D'Alessandro nor Smallwood ranks as highly as does Bass, and if Overlin gets by the Baltimorean he will have good reason to inflate his chest. Bass has been campaigning in Pittsburgh and other Pennsylvania cities, and in two years since last appearing before a Capital audience has gained plenty of valuable experience. He holds a knockout victory over Sergt. Sammy Baker, of New York.

There should be no letup in the action when Landers and Fino tangle. Both of these bantams are sluggers who continually walk in, throwing both fists. Landers figures to win on what the experts claim is greater punching power, but if he doesn't do something to avoid the persistent punching of the Mexican the dope may be rudely upset.

Fino bowed to Baltimore Kid Groves in his only previous bout at Portner's after giving away a nine-pound weight advantage. However, the little Mexican threw enough fists to make it exceedingly close.

Little is known here directly of Nerron, who came to the United States two years ago as sparring partner for Jack Sharkey. The Greek recently gave W. L. "Young" Stribling a hard battle and previously traveled the limit with Jack Dempsey and Tuffy Griffiths. He has beaten Knute Hansen, Salvatore Ruggirello and Paul Pantello.

With Nerron, said to be a "comer," his bout with Tow promises to develop as many fireworks as the others, for Tow also likes to sail in seeking a knockout. The Georgian, who is Bob Godwin's sparmate, knocked out Wid Mathews, of Baltimore, on May 16.

Doug Swetman, undefeated local featherweight, who has won his last three bouts after battling to a couple of draw decisions, will open the show with Young Raspi, former amateur champion of Baltimore, in a four-round contest.

Arranged as a benefit for the Alexandria Day Nursery and Children's Home, the show will be last of the indoor season hereabouts. Previous weekly cards have netted the home more than $5,000 on moderate admission charges.

### THORNCLIFFE RESULTS.

(Associated Press.)

FIRST—Five furlongs; purse, $1,000; claiming; 2-year-olds.
Singing Heart, 110 (G. Riley) 8.80 4.00 3.40
Donald Lad, 106 (Tremayne) ... 4.30 3.40
*Deepie, 109 (F. J. Baker) ... 6.30
Rustic Lad, Lucy Menifee, Fair Mole, Step Lively, Trimmer, *Steel, Joe Macaw and Scotch Blossom also ran. Time, 1:01 1-5.
*Field.

SECOND—Six furlongs; purse, $900; claiming; 3-year-olds.
Stefan, Jr., 108 (R.J.Fisher) 8.80 3.85 3.15
Boscobel, 108 (Phillips) ... 2.85 2.40
John Bane, 111 (F. J. Baker) ... 4.60
*Rustic Love, Chile Gold, Logwood, Dizzy, Bylona, *Frigid Frosty, *Gay Spirit, Westys Folly, and Carylidon also ran. Time, 1:13 2-5.
*Field.

THIRD—Six furlongs; Feylance purse; $900; 3-year-olds and upward.
Little Gyp, 106 (O'Malley) 26.70 7.05 4.35
Pennate, 100 (Barnes) ... 3.30 2.70
At Sunrise, 101 (Arnold) ... 7.40
Gay Party, Manotacks, Song Hit and The Point also ran. Time, 1:11 3-5 (new track record).

FOURTH—One and one-sixteenth miles; Greyhounds Handicap; purse, $1,500; 3-year-olds and upward, Canadian foaled.
Young Kitty, 104 (Phillips) 8.10 4.00 2.60
Gay Parisian, 104 (Ralls) ... 3.40 2.50
Pat Gaiety, 107 (Abel) ... 2.50
Star Crest and Aymond also ran. Time, 1:48.

FIFTH—One and one-sixteenth miles; purse, $2,500, added; Bryan and O'Hara Memorial Handicap; 3-year-olds and upward.
Clotho, 100 (Phillips) ... 11.15 4.70 3.05
Tred Avon, 118 (F. Mann) ... 3.30 2.35
Ulunlu, 105 (Clancy) ... 3.30
Khorasan and Royal Ruffin also ran. Time, 1:46 3-5.

SIXTH—One and one-quarter miles; purse, $1,000; claiming; 4-year-olds and upward.
Hogans Dance, 111 (Ralls) 9.10 4.30 3.00
Entrap, 106 (Cowley) ... 7.40 4.65
Herendeen, 101 (Whalen) ... 4.50
Referendum, Monocle, Billy Baughn, Wrack Royal, Homelike, Madder and The Marquise also ran. Time, 2:07 3-5.

SEVENTH—One and one-quarter miles; purse, $1,000; claiming; 4-year-olds and upward.
The Doctor, 106 (Osborne) 15.00 6.95 5.25
Top Hattie, 104 (Clancy) ... 5.10 5.25
Mainsheet, 109 (Louman) ... 3.85
Make Believe, Torealong, St. Tuscan, Bright Day and Dark Nun also ran. Time, 2:07 1-5.

### RACING SELECTIONS

SELECTIONS FOR MONDAY.
WASHINGTON PARK.
(For slow track.)

1—Cynara, Fair Crest, Dusky Lass.
2—Voltagreen, Doris Jean, Sis Agnes.
3—Ballygran, Head Play, Chuck B.
4—Big Beau, Dyak, Battering Ram.
5—Prose and Poetry, Camp Boss, Tannery.
6—Brass Monkey, Garlic, Low Gear.
7—Brains, Dixie Lad, Ben Blair.
Best bet—Big Beau.
—Louisville Times (A.P.).

THORNCLIFFE.
(For fast track.)

1—Grand Duchess, Nelson, Politan.
2—Precious Dollar, Meany, Seemego.
3—Popcorn, Fair Dawn, Torealong.
4—Wandering Gold, Upset Lad, On Leave.
5—Deedie, Happen, Berber.
6—Mad Mullah, Golader, Tout Feu.
7—Spanfair, Parsnip, Make Believe.
Best bet—Popcorn.
—Louisville Times (A.P.).

WASHINGTON.
(For fast track.)

1—Halliard, Coots, Tewseneida.
2—Red Vest, Mailliw, Ivan W.
3—Baldy Tinker, Billy Buford, Noah's Mary.
4—Who Win, Orloff, Reverberate.
5—Madwind, Zean, Silver Cord.
6—Honeyman, Vacation, Trudgeon.
7—Son o' Sweep, Sir Dean, Lincoln Plaut.
Best bet—Baldy Tinker.
—Louisville Times (A.P.).

BELMONT PARK.
(For fast track.)

1—Cutie Face, Bobbing, Tinema.
2—Inception, Indigo, Barometer.
3—Noajoyce, Novelist, Double Heart.
4—Raccoon, On Post, Ormesby.
5—Lazy Daisy, Quickly, Nutlet.
6—Dunfern, Honey Grove, Call Play.
7—No selections.
Best bet—Cutie Face.
—Louisville Times (A.P.).

# JOHNSON FEARS ONLY YANKS AND MACKS IN FLAG RACE

## Tigers, Tribe Not Rated Highly

### Nat Pilot Sees Easier Sailing Ahead of His Team.

### Chief Rivals Trailing in 24 Face-to-Face Clashes Played.

By FRANK H. YOUNG.

As Manager Walter Johnson views things, his Nationals have an excellent chance to cop the American League pennant this season, especially if President Clark Griffith is able to buy, beg, borrow or steal an experienced pitcher, or should Fred Marberry, who so far has failed as a starter, suddenly round to his best form.

The season is now less than one-third gone and yet, over this stretch, the Washington club has played more than half of its quota with the league-leading New York Yankees and has won 7 out of 13 starts, while today's game with the Mackmen will be the 12th of the 22 scheduled with them, and the present count shows the Nationals now holding a 7-to-4 edge.

Thus, of the 47 games played by the Nats this season, more than half have been against the two teams conceded as the ones the home outfit will have to lick, and it enjoys a 14-10 margin over them. As a matter of fact, it was that one disastrous series with the St. Louis Browns, a sixth-place team, which accounts for the natives trailing its rivals at this time, and the Browns, jinxes that they always have been to the Nats, are not likely to hand them any more such wollops.

*Johnson Regards Club Highly.*

Skipper Johnson, having seen the Yankees and Mackmen more often this season than he has any other team, is quite confident that his Nationals outrank both in all-around class.

"Just bear in mind that we've gotten by with a small pitching staff, and, even then, have had some disappointments in the failure of Marberry, Burke and Fischer," said Johnson. "Also, don't forget that Reynolds and Manush, who, with Cronin, carry the punch of our club, have had long hitting slumps. In spite of these handicaps, we have beaten out both of our greatest rivals.

"We have more than two-thirds of the season before us," said Johnson, "during which we will face teams rated much easier than those we have met and beaten. I frankly admit that we need at least one more experienced pitcher or one of those who has disappointed so far to suddenly start pitching good ball. Should we bolster up our staff in one way or another, I'm confident that we will be in the race until the very end, with a fine chance of winning it."

Johnson then compared his own team with the others in the league, putting up quite a convincing argument. Referring to the Yankees, he pointed out what a poor fielding team it was and expressed the opinion that it would not continue to get the consistently good pitching it received earlier in the race. "Dicky undoubtedly has been hitting over his head, while Lazzeri is no .400 batter, either," he declared. "Ruth and Gehrig can be stopped by heady pitching, and if you stop them the Yanks are just an ordinary team."

*Discounts Strength Of Tigers.*

Shifting to the Mackmen, the Nat pilot had just about the same thing to say. "Neither Simmons nor Foxx can hit many homers if the pitchers keep the ball low," he remarked, "and stopping them is stopping the A's. Then, again, for the next few weeks neither the Mackmen nor Yankees will be hitting in their small parks, where homers come easy."

As to the Western clubs, none of them has any class, says Johnson, who cannot see any of them as serious pennant contenders, even through a telescope. "The Tigers are up there now," he remarked, "but they are not a good team. They have a couple of good hitters and a couple of good pitchers, but they don't rate better than fourth, and a poor fourth at that. The Indians already have hit the toboggan, and the Browns and Chisox needn't be brought up in any pennant discussion."

And so, as Johnson views things, his Nationals have a smoother road ahead of them and are better prepared to travel along it. Manush and Reynolds, especially the former, have been hitting the ball hard again, while, with no double-headers due on the coming invasion of the West, there should be no special wear and tear on the mound staff.

"Maybe I'm wrong," Johnson concluded, "but I look for us to have a great trip at the expense of Western clubs and, if the Yankees and A's lose a little, perhaps to stub their toes just a little bit, we should do ourselves a lot of good."

## Injured in Boston Games

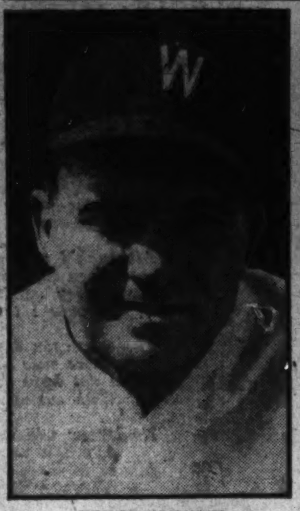

HEINIE MANUSH.

JOE CRONIN.

## Nats Drop Double-header To Boston Club, 4-2, 9-8

Continued From Page 15.

stands who saw the lead dwindle run by run until the Nats had both tying and potential winning runs on bases.

Russell, who had relieved Durham in the eighth, set the stage for the uprising in the ninth when he walked both Sam Rice and Dave Harris. A single by Johnny Kerr to right filled the bases and Reynolds drove two home with a slashing single into center. Wilcey Moore was called in and Sam West, pinch-hitting for Burke, forced Reynolds at second for the first out, as Kerr scored.

Bluege rocked a long fly to left center that Jolley could not reach, but Oliver galloped over from center to make the catch and save an extra base hit. Roy Spencer prolonged the rally with a single to center that sent West to third with the tying run. Kuhel, who had batted for Ragland and then relieved Judge, made a game bid for an extra base hit, but Oliver dashed in and over to his left again to make a catch of the line drive that made victory safe for the Sox.

Carl Fischer was no problem to the Sox in the final. They made two or more hits in every inning from the first to the sixth, inclusive, with Ragland taking up the hurling duties in the fourth. Ed Connolly, rookie catcher, was the chief menace at bat, making four hits in his four appearances, two of them doubles, and driving in four runs.

For three innings the Nats didn't get a hit off Durham. Then they scored twice on singles by Rice and Reynolds and a pass to Kerr. It was not until the seventh that they scored again, but the game then seemed hopelessly lost.

Costarring with Kline in the first game was Hal Rhyne, whose triple in the second inning following singles by Jolley and Oliver drove in two Boston runs. He scored a moment later when the Sox resurrected the squeeze play, with Bennie Tate at bat.

A double by Kline and a single by McManus accounted for the other Boston tally, in the seventh.

The Nats scored their first run, in the third, without the aid of a hit. Berg walked, advanced on Crowder's infield out, and scored when Watwood let Myer's grounder get away from him.

*Dizzy Base Running Hurts Nationals.*

A bit of dizzy base running cost the Nats a chance to tie the score in the fifth after Berg had singled, being forced by Crowder and Myer had doubled. With Crowder on third and Myer on second, Dave Harris hit to Rhyne, who threw to the plate and both Crowder and Myer were tagged out in the rundown.

Joe Judge drove in Reynolds, who had walked, with the second of the Nats' runs in the sixth inning, but they could make only one hit off Kline during the rest of the game.

## Bancroft Quits Post With Giants

### Resigns as Assistant Manager; Shake-Up on Club Is Seen.

New York, June 4 (A.P.).—Dave Bancroft, assistant to John McGraw in the management of the New York Giants for the past three years, followed his leader into semiretirement today, announcing that he no longer would be actively connected with the team. He said he would continue as assistant to McGraw in the latter's duties as vice president of the Giants.

The resignation of Bancroft was accepted by baseball men as a clear indication that Terry's leadership will result in a general shake-up of the Giants, involving any steps needed to revamp the organization and put the club back in the pennant race.

Bancroft came back to the Giants in 1929, as first assistant to McGraw, after a term as manager of the Boston Braves. He played shortstop on the Giants' championship teams of 1921-23, going to Boston as player-pilot in 1924.

Bancroft, 40 years old, started his baseball career with Duluth and Superior in the Minnesota-Wisconsin League in 1909, went to Portland in the Pacific Coast League and made his major league debut with the Phillies in 1915, the year they won the National League pennant.

Terry said he would not replace Bancroft but would retain Ivy Olson as third base coach and would either coach first base himself or assign some other veteran to those duties.

## Phillies Buy Rhem, Delker From Cards

St. Louis, Mo., June 4 (U.P.).—Pitcher Flint Rhem and Infielder Eddie Delker have been sold to the Philadelphia National League Club, and Jimmy Reese, an infielder, has been purchased from St. Louis, Sam Breadon, president of the St. Louis Cardinals, announced here tonight.

Reese, formerly with the Yankees, batted .241 in 1931 and had a fielding percentage of .977.

Rhem has won four games this year, but has been out of play recently because of illness. Delker joined the Cards in 1919. The transactions were for an unannounced amount of money.

## Pilot Nine Again Defeats Cubans

### Washington Team Wins, 9-3, in Game in Baltimore.

Special to The Washington Post.

Baltimore, June 4.—Scoring five runs in the first inning, the Washington Pilots disposed of the Cuban Stars with little diciculty in the East-West Colored League game played here today. It was the Pilots' second triumph in as many days over the Cubans. The score was 9 to 3.

Cooper, who twirled for the winners, held his opponents to seven well-scattered hits while his mates were pounding Neely and Dixon for eleven.

| Cubans. | AB | H | R | E | Pilots. | AB | H | R | E |
|---|---|---|---|---|---|---|---|---|---|
| Salazar,cf. | 5 | 2 | 0 | 0 | Warfield,2b | 4 | 0 | 1 | 0 |
| Correa,ss. | 4 | 0 | 0 | 1 | O'Bry't,cf. | 4 | 0 | 1 | 0 |
| Siki,lf. | 4 | 0 | 0 | 1 | Warm'k,lf. | 4 | 1 | 2 | 1 |
| Mason,1b. | 4 | 0 | 1 | 0 | Johnson,rf. | 5 | 2 | 2 | 0 |
| Etche'n,3b | 3 | 2 | 1 | 3 | Sias,3b. | 4 | 2 | 1 | 0 |
| Brown,rf. | 3 | 0 | 0 | 0 | Hughes,1b. | 4 | 2 | 2 | 0 |
| Valdez,2b. | 4 | 1 | 0 | 0 | Hampton,c. | 4 | 2 | 0 | 0 |
| Lanuza,c. | 3 | 1 | 1 | 1 | Dunn,ss. | 3 | 1 | 0 | 0 |
| Neely,p. | 0 | 0 | 0 | 0 | Cooper,p. | 4 | 1 | 0 | 1 |
| Dixon,p. | 4 | 1 | 0 | 1 | | | | | |
| Totals. | 34 | 7 | 3 | 7 | Totals. | 36 | 11 | 9 | 2 |

Cubans ........ 0 0 0 2 0 0 1 0 0—3
Washington ........ 5 1 0 0 0 0 0 2 x—9

Two-base hit—Valdez. Stolen bases—O'Bryant, Etchegoyen, Warfield (2). Struck out—By Cooper, 2; by Dixon, 1; by Neely, 1. First base on balls—Off Cooper, 2; off Dixon, 2. Double plays—Siki to Lanuza, Valdez to Mason, Correa to Valdez, Correa to Mason. Umpires—Gans and Forbes.

## Minor League Results

INTERNATIONAL LEAGUE.

| | | R. | H. | E. |
|---|---|---|---|---|
| Montreal | 100 110 010—4 | | 12 | 0 |
| Buffalo | 010 002 60x—9 | | 12 | 0 |

Fisher, Beam and Susce; Wilson, Bergeron and Crouse.

| | | R. | H. | E. |
|---|---|---|---|---|
| Reading | 131 221 020—12 | | 14 | 1 |
| Baltimore | 212 202 110—11 | | 18 | 3 |

Van Alstyne, Willis, Zumbre and Legett; Richmond, Tauscher and Hinkle.

| | | R. | H. | E. |
|---|---|---|---|---|
| Jersey City | 410 100 002— 8 | | 12 | 2 |
| Newark | 114 112 11x—12 | | 20 | 2 |

Jones, Perkins, Cascarella and Outen; Welch, Miner, Brennan and Brenzel.

First game—

| | | R. | H. | E. |
|---|---|---|---|---|
| Rochester | 000 002 000—2 | | 10 | 0 |
| Toronto | 000 000 50x—5 | | 7 | 1 |

Wysong, I. Smith and Florence; Sewell and Stack.

Second game—

| | | R. | H. | E. |
|---|---|---|---|---|
| Rochester | 010 001 0—2 | | 5 | 0 |
| Toronto | 002 001 x—3 | | 6 | 0 |

Teachout and Jonnard; Leibhart and Stack.
(Seven innings by agreement.)

AMERICAN ASSOCIATION.

| | | R. | H. | E. |
|---|---|---|---|---|
| Minneapolis | 003 000 220 2—9 | | 15 | 1 |
| Kansas City | 102 004 000 1—8 | | 12 | 2 |

Hensick, Ryan and McMullen, Griffin; Osborne, Smith, Bayne, Thomas and Collins.

| | | R. | H. | E. |
|---|---|---|---|---|
| St. Paul | 300 010 000—4 | | 12 | 3 |
| Milwaukee | 110 012 10x—6 | | 14 | 0 |

Harris, Adkins and Fenner; Caldwell and Young.

| | | R. | H. | E. |
|---|---|---|---|---|
| Indianapolis | 043 001 013—12 | | 18 | 1 |
| Columbus | 610 000 011— 9 | | 18 | 1 |

Bolen, Wingard and Riddle; Lee, Fowler, Dean and Rensa.

| | | R. | H. | E. |
|---|---|---|---|---|
| Louisville | 300 002 220—9 | | 16 | 0 |
| Toledo | 212 200 000—7 | | 11 | 1 |

Penner, Wilkinson and Erickson; Bean, Winegardner and Henline.

EASTERN LEAGUE.

First game—

| | | R. | H. | E. |
|---|---|---|---|---|
| Allentown | 100 010 430—9 | | 12 | 1 |
| Bridgeport | 100 000 000—1 | | 9 | 4 |

Tate and Saltzman; Hunter, Corrigan and Danning.

Second game—

| | | R. | H. | E. |
|---|---|---|---|---|
| Allentown | 010 000 200— 3 | | 6 | 2 |
| Bridgeport | 402 031 40x—14 | | 13 | 1 |

Marleau and Saltzman; Lucas and Gillespie.

| | | R. | H. | E. |
|---|---|---|---|---|
| Springfield | 000 101 301—6 | | 16 | 0 |
| Norfolk | 100 002 000—3 | | 7 | 0 |

Newkirk, Jenkins and Glenn; Fishbaugh, Keefe and Neibergall.

| | | R. | H. | E. |
|---|---|---|---|---|
| Albany | 100 000 002—3 | | 7 | 1 |
| Richmond | 200 130 03x—9 | | 9 | 1 |

Waterman and Straub; Ferguson and Danning.

First game—

| | | R. | H. | E. |
|---|---|---|---|---|
| New Haven | 100 100 113—7 | | 15 | 1 |
| Hartford | 002 000 000—2 | | 9 | 2 |

Campbell and Yaryan; Graff, Stamey and Cochlin.

Second game—

| | | R. | H. | E. |
|---|---|---|---|---|
| Hartford | 120 300 021—9 | | 14 | 3 |
| New Haven | 101 011 310—8 | | 13 | 5 |

Stryker, Hyman, Henry, Stamey, Greene and Kimball; Cushman, Bishop and Yaryan.

SOUTHERN ASSOCIATION.

| | | R. | H. | E. |
|---|---|---|---|---|
| Chattanooga | 001 111 210—7 | | 14 | 1 |
| Birmingham | 000 030 100—4 | | 6 | 2 |

McColl and Jilek; Shaff and Berres.

| | | R. | H. | E. |
|---|---|---|---|---|
| Atlanta | 000 210 000—3 | | 7 | 3 |
| Memphis | 100 300 011—6 | | 11 | 3 |

Hearn and Rowlson; Davis and Moss.

| | | R. | H. | E. |
|---|---|---|---|---|
| Nashville | 010 002 000—3 | | 7 | 0 |
| New Orleans | 000 100 21x—5 | | 11 | 2 |

Larsen, Miller and Gooch; Moore, Perrin and Autry.


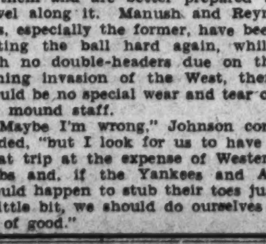

YOU WILL ENJOY A BEACH CHAT LIKE THIS AT THE

PERFECTLY EQUIPPED AND OPERATED

GLEN ECHO

FREE ADMISSION AMUSEMENT PARK

CRYSTAL POOL

ANY DAY FROM 9:30 A. M. TO 11:30 P. M.

25c CHILDREN — INCLUDES LOCKER AND TOWEL — 50c ADULTS


## COMPLETE MAJOR LEAGUE AVERAGES OF ALL games played up to and including Saturday, compiled by The Washington Post Statistician.

### AMERICAN LEAGUE

Club Batting.

| Teams. | G. | AB. | R. | H. | 2b. | 3b. | HR. | SB. | Rbi. | Ave. |
|---|---|---|---|---|---|---|---|---|---|---|
| New York | 45 | 1,551 | 307 | 454 | 83 | 34 | 49 | 23 | 295 | .292 |
| WASHINGTON | 47 | 1,646 | 232 | 450 | 87 | 31 | 40 | 23 | 219 | .274 |
| Philadelphia | 47 | 1,649 | 280 | 451 | 90 | 24 | 54 | 14 | 258 | .273 |
| Cleveland | 48 | 1,650 | 256 | 440 | 81 | 13 | 24 | 16 | 229 | .267 |
| Detroit | 45 | 1,573 | 240 | 419 | 73 | 19 | 24 | 38 | 206 | .266 |
| St. Louis | 46 | 1,629 | 207 | 416 | 80 | 22 | 14 | 24 | 189 | .255 |
| Chicago | 46 | 1,587 | 199 | 384 | 69 | 17 | 8 | 27 | 172 | .242 |
| Boston | 44 | 1,465 | 144 | 350 | 61 | 15 | 14 | 13 | 135 | .239 |

FIRST BASEMEN.

| Player and team. | G. | AB. | R. | H. | 2b. | 3b. | Hr. | Sb. | Rbi. | Ave. |
|---|---|---|---|---|---|---|---|---|---|---|
| Foxx, Phila. | 47 | 172 | 51 | 69 | 7 | 6 | 20 | 2 | 57 | .401 |
| Gehrig, N. Y. | 44 | 180 | 42 | 59 | 7 | 5 | 11 | 1 | 43 | .328 |
| Blue, Chi. | 46 | 168 | 26 | 51 | 12 | 1 | 0 | 8 | 30 | .304 |
| Morgan, Cleve. | 48 | 173 | 29 | 50 | 11 | 0 | 1 | 4 | 25 | .289 |
| Burns, St. L. | 46 | 188 | 28 | 54 | 7 | 3 | 1 | 6 | 19 | .287 |
| JUDGE, WASH. | 47 | 171 | 21 | 46 | 11 | 1 | 1 | 1 | 20 | .269 |
| Davis, Det. | 45 | 177 | 26 | 47 | 8 | 4 | 0 | 3 | 18 | .266 |
| Alexander, Det. | 18 | 12 | 1 | 3 | 0 | 0 | 0 | 0 | 3 | .250 |
| Watwood, Bos. | 35 | 124 | 12 | 30 | 5 | 0 | 0 | 4 | 5 | .242 |
| Van Camp, Bos. | 24 | 76 | 9 | 18 | 2 | 2 | 0 | 0 | 4 | .237 |
| Roettger, Phila. | 23 | 59 | 6 | 14 | 1 | 0 | 0 | 0 | 4 | .236 |
| KUHEL, WASH. | 17 | 12 | 0 | 1 | 0 | 0 | 0 | 0 | 1 | .083 |

SECOND BASEMEN.

[illegible]

THIRD BASEMEN.

[illegible]

SHORTSTOPS.

[illegible]

CATCHERS.

[illegible]

OUTFIELDERS.

[illegible]

PITCHERS.

[illegible]

### NATIONAL LEAGUE

Club Batting.

| Teams. | G. | AB. | R. | H. | 2b. | 3b. | HR. | SB. | Rbi. | Ave. |
|---|---|---|---|---|---|---|---|---|---|---|
| New York | 42 | 1,549 | 234 | 446 | 86 | 15 | 32 | 19 | 224 | .288 |
| Pittsburgh | 43 | 1,497 | 190 | 422 | 76 | 33 | 10 | 26 | 176 | .282 |
| Philadelphia | 47 | 1,691 | 254 | 470 | 93 | 25 | 31 | 21 | 233 | .278 |
| Chicago | 47 | 1,632 | 229 | 440 | 86 | 20 | 17 | 18 | 215 | .270 |
| Boston | 47 | 1,701 | 242 | 459 | 104 | 18 | 23 | 19 | 218 | .269 |
| Brooklyn | 48 | 1,698 | 213 | 450 | 87 | 16 | 27 | 18 | 199 | .265 |
| Cincinnati | 49 | 1,700 | 192 | 443 | 81 | 25 | 9 | 20 | 173 | .261 |
| St. Louis | 45 | 1,554 | 210 | 402 | 90 | 17 | 28 | 25 | 183 | .259 |

FIRST BASEMEN.

| Player and team. | G. | AB. | R. | H. | 2b. | 3b. | Hr. | Sb. | Rbi. | Ave. |
|---|---|---|---|---|---|---|---|---|---|---|
| Hurst, Phila. | 47 | 187 | 33 | 65 | 10 | 2 | 6 | 1 | 47 | .348 |
| Collins, St. L. | 45 | 176 | 33 | 58 | 10 | 5 | 12 | 0 | 45 | .330 |
| Grimm, Chi. | 47 | 175 | 22 | 54 | 8 | 1 | 3 | 0 | 32 | .309 |
| Terry, N. Y. | 42 | 184 | 33 | 56 | 12 | 2 | 11 | 1 | 40 | .304 |
| Suhr, Pitts. | 43 | 162 | 26 | 44 | 10 | 6 | 2 | 3 | 27 | .271 |
| Shires, Bos. | 32 | 116 | 16 | 30 | 6 | 1 | 2 | 0 | 11 | .259 |
| Kelly, Bklyn. | 46 | 161 | 20 | 41 | 6 | 1 | 3 | 0 | 18 | .254 |
| Heath, Cinn. | 37 | 127 | 14 | 26 | 1 | 3 | 0 | 0 | 14 | .205 |
| Bottomley, St. L. | 24 | 66 | 5 | 13 | 3 | 1 | 0 | 0 | 7 | .197 |
| Leslie, N. Y. | 21 | 21 | 0 | 4 | 1 | 0 | 0 | 0 | 4 | .190 |

SECOND BASEMEN.

[illegible]

THIRD BASEMEN.

[illegible]

SHORTSTOPS.

[illegible]

CATCHERS.

[illegible]

OUTFIELDERS.

[illegible]

PITCHERS.

[illegible]

### PITCHING RECORDS.

American League:

| Player, Team | W. | L. | Ave. | Player, Team | W. | L. | Ave. |
|---|---|---|---|---|---|---|---|
| [illegible] | | | | [illegible] | | | |
| Pennock, N. Y. | 4 | 0 | 1.000 | A. Thomas, Chi. | 3 | 3 | .500 |
| RAGLAND, Wash | 1 | 0 | 1.000 | Wyatt, Det. | 4 | 5 | .444 |
| Gomez, N. Y. | 9 | 1 | .900 | Stewart, St. L. | 3 | 4 | .429 |
| L. BROWN, Wsh | 6 | 1 | .857 | Uhle, Det. | 2 | 3 | .400 |
| Whitehill, Det. | 5 | 1 | .833 | Gaston, Chi. | 2 | 3 | .400 |
| Grove, Phila. | 10 | 3 | .769 | Jones, Chi. | 3 | 5 | .375 |
| Allen, N. Y. | 3 | 1 | .750 | Hadley, St. L. | 3 | 5 | .375 |
| W. Ferrell, Cleve. | 9 | 3 | .750 | Walberg, Phila. | 3 | 5 | .375 |
| Ruffing, N. Y. | 4 | 2 | .667 | Durham, Bos. | 2 | 4 | .333 |
| Sorrell, Det. | 6 | 3 | .667 | Gray, St. L. | 3 | 6 | .333 |
| WEAVER, Wash. | 8 | 4 | .667 | Hudlin, Cleve. | 3 | 6 | .333 |
| Andrews, N. Y. | 2 | 1 | .667 | Herring, Det. | 1 | 2 | .333 |
| Blaeholder, St. L. | 6 | 4 | .667 | Kline, Bos. | 1 | 2 | .333 |
| Connally, Cleve. | 4 | 2 | .667 | Rhodes, N. Y. | 1 | 2 | .333 |
| Coffman, St. L. | 5 | 3 | .625 | MARBERRY, W. | 1 | 3 | .250 |
| Pipgras, N. Y. | 5 | 3 | .625 | Faber, Chi. | 1 | 4 | .200 |
| FISCHER, Wash. | 3 | 2 | .600 | W. Moore, Bos. | 1 | 4 | .200 |
| Brown, Cleve. | 7 | 5 | .583 | Caraway, Chi. | 1 | 5 | .167 |
| Earnshaw, Phila. | 7 | 5 | .583 | Frasier, Chi. | 1 | 6 | .143 |
| Mahaffey, Phila. | 4 | 3 | .571 | Russell, Bos. | 1 | 7 | .125 |
| BURKE, Wash. | 3 | 3 | .500 | MacFayden, Bos. | 1 | 10 | .100 |
| CROWDER, Wsh | 6 | 6 | .500 | Hebert, St. L. | 0 | 4 | .000 |
| Bridges, Det. | 3 | 3 | .500 | Wells, N. Y. | 0 | 1 | .000 |
| Weiland, Bos. | 3 | 3 | .500 | Freitas, Phila. | 0 | 1 | .000 |
| Brown, N. Y. | 1 | 1 | .500 | Donohue, Bos. | 0 | 1 | .000 |
| Lyons, Chi. | 2 | 2 | .500 | Lisenbee, Bos. | 0 | 4 | .000 |

National League:

| Player, Team | W. | L. | Ave. | Player, Team | W. | L. | Ave. |
|---|---|---|---|---|---|---|---|
| [illegible] | | | | [illegible] | | | |
| Clark, Bklyn. | 6 | 2 | .750 | Benge, Phila. | 4 | 6 | .400 |
| Grimes, Chi. | 3 | 1 | .750 | Gibson, N. Y. | 2 | 3 | .400 |
| Hallahan, St. L. | 6 | 2 | .750 | Derringer, St. L. | 2 | 4 | .333 |
| Lucas, Cin. | 7 | 3 | .700 | Frankhouse, Bos | 1 | 2 | .333 |
| Luque, N. Y. | 2 | 1 | .667 | Frey, Cin. | 2 | 4 | .333 |
| Rixey, Cin. | 2 | 1 | .667 | French, Pitts. | 5 | 8 | .385 |
| Rhem, St. L. | 4 | 2 | .667 | Grabowski, Phil. | 1 | 2 | .333 |
| Hubbell, N. Y. | 5 | 3 | .625 | Harris, Pitts. | 2 | 4 | .333 |
| Malone, Chi. | 5 | 3 | .625 | Schumac'r, N.Y. | 2 | 4 | .333 |
| Bush, Chi. | 6 | 4 | .600 | Zachary, Bos. | 2 | 5 | .286 |
| Kolp, Cin. | 3 | 2 | .600 | Hoyt, Bklyn. | 1 | 3 | .250 |
| Fits'mns, N. Y. | 3 | 2 | .600 | Haines, St. L. | 1 | 3 | .250 |
| J. Elliott, Phila. | 4 | 3 | .571 | Seibold, Bos. | 1 | 3 | .250 |
| Mungo, Bklyn. | 5 | 4 | .556 | Shaute, Bklyn. | 1 | 3 | .250 |
| Vance, Bklyn. | 5 | 4 | .556 | Benton, Cin. | 1 | 4 | .200 |
| Brandt, Bos. | 6 | 5 | .545 | Mooney, N. Y. | 1 | 4 | .200 |
| Cantwell, Bos. | 6 | 5 | .545 | Walker, N. Y. | 1 | 4 | .200 |
| Chagnon, Pitts. | 1 | 1 | .500 | Quinn, Bklyn. | 0 | 2 | .000 |
| Dean, St. L. | 4 | 4 | .500 | Hilcher, Cin. | 0 | 2 | .000 |
| Hansen, Phila. | 2 | 2 | .500 | May, Chi. | 0 | 1 | .000 |
| Syl. J'nson, S. L. | 3 | 3 | .500 | W. Moore, Bkln. | 0 | 1 | .000 |
| Si. J'nson, Cin. | 4 | 6 | .400 | Grimes, Chic. | 0 | 1 | .000 |
| Mitchell, N. Y. | 2 | 2 | .500 | Berly, Phila. | 0 | 1 | .000 |
| R. Smith, Chi. | 2 | 2 | .500 | Carleton, St. L. | 0 | 3 | .000 |
| Brame, Pitts. | 1 | 1 | .500 | Nichols, Phila. | 0 | 2 | .000 |
| Holley, Phila. | 5 | 5 | .500 | H. Elliott, Phila. | 0 | 1 | .000 |

## Victory of Dodgers Protested by Braves

New York, June 4 (A.P.).—Manager Bill McKechnie, of the Boston Braves, has protested Brooklyn's victory over his team in the first game of a double-header at Brooklyn two days ago. He claimed that George Kelly should not have been permitted to score from first base after Fritz Knothe, Boston third baseman, had made a wild throw past first into the grand stand.

## CARDS TO KEEP BOTTOMLEY.

St. Louis, June 4 (A.P.).—Jim Bottomley, Cardinal first baseman, will not be traded to Cincinnati, Sam Breadon, president of the St. Louis Nationals, said here today. The possibility of Harvey Hendrick, outfielder, being sent back to Cincinnati, was not denied by Breadon.

"We have to get rid of three players before June 15," he said, "to reach the mid-season player limit. I could not say right now who the players will be or where they will go."

## Home Run Hitters

(Associated Press.)

YESTERDAY.

| | |
|---|---|
| Lindstrom, Giants | 2 |
| Ott, Giants | 1 |
| Jackson, Giants | 1 |
| Fitzsimmons, Giants | 1 |
| Akers, Braves | 1 |
| Jurges, Cubs | 1 |
| Grace, Pirates | 1 |
| Martin, Cardinals | 1 |
| Foxx, Athletics | 1 |
| Bishop, Athletics | 1 |
| Cochrane, Athletics | 1 |
| Simmons, Athletics | 1 |
| Cissell, Indians | 1 |

THE LEADERS.

| | |
|---|---|
| Foxx, Athletics | 20 |
| Ruth, Yankees | 15 |
| Klein, Phillies | 13 |
| Collins, Cardinals | 12 |
| Terry, Giants | 11 |
| Gehrig, Yankees | 11 |
| Cochrane, Athletics | 11 |


BASEBALL TODAY, 3:00 P. M.
AMERICAN LEAGUE PARK
Washington vs. Philadelphia
TICKETS ON SALE AT PARK AT 9 A. M.


## Syracuse Stickmen Get Olympic Chance

New York, June 4 (A.P.).—The American Olympic lacrosse committee announced tonight that Syracuse had accepted an invitation to join in the elimination tryouts beginning next week. Syracuse replaces Navy which withdrew.


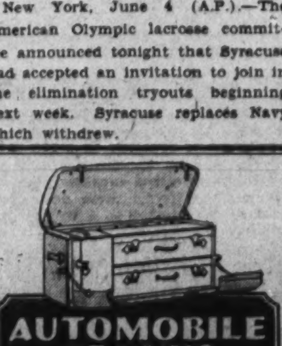

AUTOMOBILE TRUNKS
L. S. JULLIEN, Inc
1443 P ST. N.W. — NOR. 8076


## MACKS SPLIT BILL WITH YANKS

### Grove Staggers Home to Win Opener by 10-7 Score.

Continued From Page 15.

ing four straight hits, including a triple by Chapman, but he settled down after the first inning and pitched on even terms with Herb Pennock.

FIRST GAME.

| New York. | AB | H | O | A | Phila. | AB | H | O | A |
|---|---|---|---|---|---|---|---|---|---|
| Combs,cf. | 5 | 1 | 3 | 0 | Bishop,2b. | 2 | 1 | 1 | 5 |
| Saltzg'r,2b | 4 | 1 | 2 | 3 | Cramer,cf. | 5 | 2 | 4 | 0 |
| *Byrd | 0 | 0 | 0 | 0 | Cochrane,c | 5 | 2 | 8 | 0 |
| †Wells | 0 | 0 | 0 | 0 | Simmons,lf | 4 | 2 | 2 | 0 |
| Ruth,lf. | 5 | 2 | 1 | 0 | Foxx,1b. | 5 | 1 | 8 | 0 |
| Gehrig,1b. | 5 | 2 | 6 | 1 | Coleman,rf | 4 | 2 | 3 | 0 |
| Chap'n,rf. | 5 | 3 | 0 | 0 | McNair,ss. | 4 | 3 | 0 | 2 |
| Dickey,c. | 3 | 0 | 7 | 0 | Dykes,3b. | 4 | 1 | 1 | 1 |
| Jorgens,c. | 2 | 0 | 3 | 0 | Grove,p. | 4 | 0 | 0 | 1 |
| Lazzeri,3b. | 3 | 0 | 0 | 0 | | | | | |
| Crosetti,ss | 3 | 2 | 1 | 3 | | | | | |
| Johnson,p. | 0 | 0 | 0 | 0 | | | | | |
| Allen,p. | 2 | 0 | 1 | 0 | | | | | |
| Ruffing,p. | 2 | 2 | 0 | 0 | | | | | |
| Totals. | 39 | 13 | 24 | 7 | Totals. | 37 | 14 | 27 | 9 |

*Batted for Saltzgaver in ninth.
†Ran for Byrd in ninth.

New York ........ 0 0 0 3 0 0 4 0 0—7
Philadelphia ..... 6 0 1 0 1 2 0 0 x—10

Runs—Saltzgaver, Ruth, Gehrig (2), Chapman, Crosetti, Ruffing, Bishop (2), Cramer (2), Cochrane, Simmons (2), Foxx, Coleman, McNair. Error—Gehrig. Runs batted in—Chapman (2), Dickey, Lazzeri, Ruffing, Saltzgaver, Gehrig, Bishop, Cochrane (4), Simmons, Foxx, Dykes (2), Coleman. Two-base hits—Gehrig (2), Chapman (2), Simmons, Cochrane, Ruffing, Saltzgaver. Three-base hit—Dykes. Home runs—Bishop, Cochrane, Simmons, Foxx. Double plays—Saltzgaver to Crosetti to Gehrig; Dykes to Foxx. Left on bases—New York, 8; Philadelphia, 7. First base on balls—Off Allen, 3; off Ruffing, 1; off Grove, 3. Struck out—By Johnson, 1; by Allen, 7; by Ruffing, 1; by Grove, 8. Hits—Off Johnson, 7 in 1-3 inning; off Allen, 6 in 5 2-3 innings; off Ruffing, 1 in 2 innings. Wild pitch—Allen. Losing pitcher—Johnson. Umpires—McGowan and Van Graflan. Time of game—Two hours 5 minutes.

SECOND GAME.

| New York. | AB | H | O | A | Phila. | AB | H | O | A |
|---|---|---|---|---|---|---|---|---|---|
| Combs,cf. | 4 | 1 | 1 | 0 | Bishop,2b. | 2 | 0 | 1 | 3 |
| Saltzg'r,2b | 4 | 0 | 2 | 0 | Will'ms,2b. | 3 | 2 | 2 | 1 |
| Ruth,lf. | 4 | 1 | 2 | 0 | Cramer,cf. | 5 | 2 | 5 | 0 |
| Hoag,lf. | 0 | 0 | 0 | 0 | Heving,c. | 4 | 1 | 3 | 0 |
| Gehrig,1b. | 3 | 1 | 11 | 0 | Simmons,lf | 4 | 0 | 2 | 0 |
| Chap'n,rf. | 4 | 2 | 1 | 0 | Foxx,1b. | 3 | 0 | 7 | 0 |
| Dickey,c. | 4 | 1 | 9 | 0 | Coleman,rf | 2 | 0 | 2 | 0 |
| Lazzeri,3b. | 4 | 3 | 1 | 4 | Miller,rf. | 2 | 1 | 0 | 0 |
| Crosetti,ss | 4 | 1 | 0 | 5 | McNair,ss. | 4 | 1 | 2 | 2 |
| Pennock,p | 4 | 0 | 0 | 0 | Dykes,3b. | 4 | 2 | 2 | 2 |
| | | | | | Freitas,p. | 3 | 0 | 2 | 2 |
| | | | | | *Madjeski. | 1 | 0 | 0 | 0 |
| Totals. | 35 | 10 | 27 | 9 | Totals. | 37 | 9 | 27 | 10 |

*Batted for Freitas in ninth.

New York ........ 5 0 0 0 2 0 0 0 0—7
Philadelphia ..... 0 0 1 0 0 2 0 0 1—4

Runs—Combs, Saltzgaver, Ruth, Gehrig (2), Chapman, Dickey, Cramer, Heving, McKain. Errors—Crosetti, Pennock. Runs batted in—Gehrig (4), Dickey, Lazzeri, Bishop, Simmons, Miller, Williams. Two-base hits—Dickey, Dykes, Chapman, Crosetti. Three-base hit—Chapman. Stolen base—Lazzeri. Left on bases—New York, 4; Philadelphia, 7. First base on balls—Off Pennock, 1; off Freitas, 3. Struck out—By Pennock, 7; by Freitas, 1. Wild pitch—Pennock. Umpires—Van Graflan and McGowan. Time of game—One hour 59 minutes.

## Fonseca's Pinch Single Wins for Chisox, 6-5

Chicago, June 4 (A.P.).—Manager Lew Fonseca personally led his Chicago White Sox to a 10-inning, 6-to-5 victory over the St. Louis Browns today. With men on first and second and two out in the tenth, Lew sent himself in to hit for Thomas, and with two strikes on him, singled to left scoring Kress with the winning run. Dick Coffman, who had replaced Hadley, was the losing pitcher. Thomas was the winner.

Fred Schulte led the Brownie attack with 5 hits, 2 of them doubles and 1 a triple.

| St. Louis. | AB | H | O | A | Chicago. | AB | H | O | A |
|---|---|---|---|---|---|---|---|---|---|
| F.Sch'te,cf | 6 | 5 | 5 | 0 | Appling,2b. | 5 | 1 | 3 | 3 |
| Burns,1b. | 3 | 0 | 10 | 1 | Funk,cf. | 5 | 1 | 4 | 0 |
| C'pbell,rf. | 5 | 1 | 3 | 0 | Blue,1b. | 3 | 2 | 10 | 1 |
| Goslin,lf. | 5 | 2 | 2 | 0 | Hodapp,lf. | 5 | 1 | 2 | 0 |
| Ferrell,c. | 5 | 1 | 2 | 2 | Selph,3b. | 5 | 1 | 1 | 3 |
| Melillo,2b. | 4 | 0 | 3 | 2 | Poth'gill,rf | 4 | 1 | 1 | 0 |
| Storti,3b. | 4 | 2 | 1 | 4 | Kress,ss. | 4 | 3 | 4 | 6 |
| Levey,ss. | 2 | 0 | 2 | 1 | Berry,c. | 5 | 0 | 5 | 0 |
| Hadley,p. | 3 | 1 | 0 | 0 | Jones,p. | 2 | 1 | 0 | 2 |
| *Jenkins. | 1 | 0 | 0 | 0 | ‡Sullivan. | 1 | 0 | 0 | 0 |
| †Grimes. | 0 | 0 | 0 | 0 | Thomas,p. | 1 | 0 | 0 | 2 |
| Coffman,p | 1 | 0 | 1 | 0 | ‡Fonseca. | 1 | 1 | 0 | 0 |
| Totals. | 39 | 12 | 29 | 10 | Totals. | 41 | 12 | 30 | 17 |

*Batted for Hadley in eighth.
†Batted for Jones in sixth.
‡Batted for Thomas in tenth.
†Ran for Jenkins in eighth.

St. Louis ....... 1 0 1 0 0 2 0 1 0 0—5
Chicago ........ 0 0 3 0 0 1 1 0 0 1—6

Runs—F. Schulte (2), Ferrell, Storti, Grimes, Appling, Funk, Blue, Selph, Kress, Jones. Error—Levey. Runs batted in—Campbell (2), Funk, Storti, F. Schulte (2), Berry, Hodapp, Fonseca. Two-base hits—F. Schulte (2), Ferrell, Storti, Kress, Fothergill. Three-base hit—F. Schulte. Stolen bases—Selph, F. Schulte, Funk (2). Sacrifices—Burns, Levey. Left on bases—St. Louis, 11; Chicago, 10. First base on ball—Off Jones, 4; off Thomas, 1; off Hadley, 4. Struck out—By Jones, 3; by Hadley, 3. Hits—Off Jones, 8 in 6 innings; off Thomas, 4 in 4 innings; off Hadley, 7 in 7 innings; off Coffman, 5 in 2 2-3 innings. Winning pitcher—Thomas. Losing pitcher—Coffman. Umpires—Owens and Hildebrand. Time of game—Two hours and 26 minutes.

## GIANTS TAKE TWO FROM PHILS

### Club Leaves Cellar in First Contests Under Terry.

Continued From Page 15.

Phillies McGraw faced back in July of 1902, when he came to New York to make his debut as manager of the Giants, but that time his team, also in last place, dropped a single game, 5 to 3.

McGraw was here again today, but only for a few minutes before the double-header started.

FIRST GAME.

| Phila. | AB | H | O | A | New York. | AB | H | O | A |
|---|---|---|---|---|---|---|---|---|---|
| Mallon,2b. | 3 | 1 | 6 | 1 | Critz,2b. | [illegible] | [illegible] | [illegible] | [illegible] |
| Bartell,ss. | 5 | 2 | 2 | 2 | Koenecke,lf | [illegible] | [illegible] | [illegible] | [illegible] |
| Klein,rf. | 4 | 1 | 5 | 0 | L'dstrom,cf | [illegible] | [illegible] | [illegible] | [illegible] |
| Hurst,1b. | 5 | 0 | 3 | 0 | Terry,1b. | [illegible] | [illegible] | [illegible] | [illegible] |
| Wh'ney,3b | 3 | 1 | 0 | 4 | Ott,rf. | [illegible] | [illegible] | [illegible] | [illegible] |
| Lee,cf. | 4 | 0 | 8 | 0 | Hogan,c. | [illegible] | [illegible] | [illegible] | [illegible] |
| Bressler,lf | 4 | 2 | 1 | 0 | Jackson,ss. | [illegible] | [illegible] | [illegible] | [illegible] |
| McCurdy,c | 4 | 2 | 2 | 0 | Verges,3b. | [illegible] | [illegible] | [illegible] | [illegible] |
| Benge,p. | 1 | 0 | 0 | 0 | Fitzs'ns,p. | [illegible] | [illegible] | [illegible] | [illegible] |
| Hansen,p. | 1 | 0 | 0 | 0 | Walker,p. | 0 | 0 | 0 | [illegible] |
| *Dudley. | 1 | 1 | 0 | 0 | | | | | |
| Totals. | 35 | 10 | 24 | 7 | Totals. | 39 | 17 | 27 | [illegible] |

*Batted for Hansen in ninth.

Philadelphia ..... 0 0 1 0 0 0 0 0 3—4
New York ......... 0 1 0 2 0 5 0 2 x—10

Runs—Mallon, Bressler, McCurdy, Dudley, Critz, Koenecke, Lindstrom, Ott, Hogan, Jackson (2), Verges, Fitzsimmons (2). Errors—Benge, Koenecke (2). Runs batted in—Ott (2), Hurst, Jackson (2), Verges, Koenecke, Lindstrom (3), Fitzsimmons, Dudley, Bartell. Two-base hits—Bartell, Jackson, Koenecke. Home runs—Ott, Jackson, Lindstrom, Fitzsimmons. Sacrifices—Fitzsimmons, Critz. Double plays—Bartell to Hurst, Verges to Terry. Left on bases—New York, 8; Philadelphia, [illegible]. First base on balls—Off Fitzsimmons, [illegible]; off Hansen, 1. Struck out—By Fitzsimmons, 1; by Benge, 1; by Walker, 1. Hits—Off Benge, 14 in 5 1-3 innings; off Hansen, 3 in 2 2-3 innings; off Fitzsimmons, 10 in 8 1-3 innings; off Walker, 0 in 2-3 inning. Winning pitcher—Fitzsimmons. Losing pitcher—Benge.

SECOND GAME.

| Phila. | AB | H | O | A | New York. | AB | H | O | A |
|---|---|---|---|---|---|---|---|---|---|
| Mallon,2b. | 4 | 1 | 2 | 2 | Critz,2b. | 4 | 3 | [illegible] | [illegible] |
| Bartell,ss. | 4 | 1 | 1 | 2 | Fullis,lf. | 4 | 3 | 1 | 0 |
| Klein,rf. | 4 | 1 | 3 | 0 | Terry,1b. | 4 | 0 | 14 | 0 |
| Hurst,1b. | 3 | 1 | 5 | 1 | L'dstrom,cf | 4 | 1 | [illegible] | [illegible] |
| Wh'ney,3b | 4 | 0 | 3 | 2 | Ott,rf. | 3 | 0 | [illegible] | [illegible] |
| Lee,cf. | 4 | 2 | 2 | 0 | Hogan,c. | 4 | 0 | 3 | 0 |
| Bressler,lf | 4 | 0 | 5 | 0 | Jackson,ss. | 2 | 0 | [illegible] | [illegible] |
| V.Davis,c. | 3 | 1 | 2 | 0 | Verges,3b. | [illegible] | [illegible] | [illegible] | [illegible] |
| *G.Davis. | 0 | 0 | 0 | 0 | Mooney,p. | [illegible] | [illegible] | [illegible] | [illegible] |
| Collins,p. | 0 | 0 | 1 | 0 | Luque,p. | 0 | 0 | 0 | 0 |
| †McCurdy. | 1 | 0 | 0 | 0 | | | | | |
| J.Elliott,p. | 2 | 0 | 0 | 1 | | | | | |
| Todd,c. | 2 | 1 | 0 | 0 | | | | | |
| Totals. | 35 | 8 | 24 | 8 | Totals. | 31 | [illegible] | 27 | 10 |

*Ran for V. Davis in eighth.
†Batted for Collins in ninth.

Philadelphia ..... 0 0 0 1 0 0 0 3 0—[illegible]
New York ......... 1 3 0 0 0 0 2 0 x—[illegible]

Runs—Bartell, Lee, G. Davis, Todd, Critz (2), Terry, Lindstrom, Verges, Mooney. Runs batted in—Fullis (2), Mooney, Klein, Hurst, Lindstrom (2), Todd, Mallon, Klein. Two-base hits—Critz, Fullis (2), Bartell, Lee. Three-base hit—Mooney. Home run—Lindstrom. Stolen base—Lindstrom. Left on bases—New York, 5; Phillies, 3. First base on balls—Off J. Elliott, 4; off Luque, 1. Struck out—By Mooney, 2; by J. Elliott, 1; by Luque, 1. Hits—Off J. Elliott, 7 in 7 innings; off Collins, 0 in 1 inning; off Mooney, 8 in 7 1-3 innings; off Luque, 0 in 1 2-3 innings. Winning pitcher—Mooney. Losing pitcher—J. Elliott. Umpires—Reardon and Quigley. Time of game—

## Grimes Is No Puzzle As Bucs Trounce Cubs

Pittsburgh, June 4.—Despite some ragged fielding behind him, Heinie Meine, starting his first game for the Pirates, held the Chicago Cubs to 7 hits and won today, 12 to 4.

Burleigh Grimes was wild and ineffective. The Pirates batted all around in two separate innings, the second time against Tinning. Pie Traynor got a double and single in one frame.

| Chicago. | AB | H | O | A | Pittsburgh. | AB | H | O | A |
|---|---|---|---|---|---|---|---|---|---|
| Richb'g,cf. | 4 | 1 | 4 | 0 | L.Waner,cf | 5 | 1 | 2 | 0 |
| Herman,2b | 4 | 1 | 1 | 4 | P.Waner,rf | 5 | 2 | 4 | 0 |
| English,3b | 4 | 1 | 2 | 0 | Vaughan,ss | 5 | 3 | 3 | 4 |
| Hornsby,rf | 3 | 1 | 1 | 0 | Traynor,3b | 4 | 3 | 0 | 3 |
| Moore,rf. | 1 | 0 | 0 | 0 | Barbee,lf. | 5 | 2 | 0 | 0 |
| Steph'n,lf. | 3 | 0 | 1 | 0 | Suhr,1b. | 4 | 2 | 13 | 1 |
| Gudat,lf. | 1 | 0 | 1 | 0 | Piet,2b. | 2 | 0 | 2 | 6 |
| Grimm,1b. | 4 | 0 | 9 | 1 | Grace,c. | 4 | 2 | 2 | 1 |
| Hartnett,c | 3 | 2 | 1 | 2 | Padden,c. | 0 | 0 | 0 | 0 |
| Jurges,ss. | 4 | 1 | 4 | 1 | Meine,p. | 5 | 1 | 1 | 1 |
| Grimes,p. | 1 | 0 | 0 | 2 | | | | | |
| May,p. | 0 | 0 | 0 | 0 | | | | | |
| *J.Taylor. | 1 | 0 | 0 | 0 | | | | | |
| Tinning,p. | 0 | 0 | 0 | 1 | | | | | |
| †Hack. | 1 | 0 | 0 | 0 | | | | | |
| Newsom,p. | 0 | 0 | 0 | 1 | | | | | |
| Totals. | 34 | 7 | 24 | 12 | Totals. | 40 | 16 | 27 | 16 |

*Batted for May in fifth inning.
†Batted for Tinning in eighth inning.

Chicago ......... 0 0 2 0 1 0 0 1 0—4
Pittsburgh ...... 0 1 2 4 0 5 0 0 x—12

Runs—Richbourg, Hartnett (2), Jurges, L. Waner, P. Waner, Vaughan (2), Traynor (2), Barbee (2), Suhr, Piet, Grace, Meine. Errors—Herman, English, Barbee, Piet, Meine. Runs batted in—Jurges (2), Barbee (2), Suhr (2), Vaughan (2), Grace (4), English. Two-base hits—Barbee, Traynor. Three-base hit—Suhr. Home runs—Jurges, Grace. Double plays—Grace to Piet; Piet to Vaughan to Suhr; Newsom to Jurges to Grimm. Left on bases—Chicago, 6; Pittsburgh, 12. First base on balls—Off Grimes, 5; off Tinning, 3. Struck out—By Meine, 2. Hits—Off Grimes, 7 in 3 2-3 innings; off May, 1 in 1-3 inning; off Tinning, 7 in 3 innings; off Newsome, 1 in 1 inning. Hit by pitched ball—By Meine (Hartnett). Balk—Grimes. Losing pitcher—Grimes. Umpires—Stark, Pfirman and Klem. Time of game—Two hours and 5 minutes.

Ready readers watch Post Classified Ads for new propositions every morning. Put your message before them and get results the same day. Just phone National 4205.


BUICK OWNERS

The POST OFFICE DEPARTMENT having leased our building at 1220 19th St. N. W.

our Parts and Service department will, on and after June 6, be located

At 1015 14th St. N. W.

where sales and service will be combined under one roof.

Stanley H. Horner, Inc.
Downtown Buick Dealer
1015 14th St. N.W. NAt. 5800

# 92 ENTRIES TO MAKE UP MIDDLE-ATLANTIC TITLE GOLF FIELD

## Six Sixteens Qualify at Columbia

### 2 Days Medal Play, Match Play Thursday, Friday.

### Howell, Mackenzie Disappoint; Other Stars Entered.

By HENRY LITCHFIELD WEST.

The annual championship tournament of the Middle Atlantic Golf Association will be played this week on the course of the Columbia club and although there are only ninety-two entrants, the committee in charge yesterday decided to qualify half the field at eighteen holes on Tuesday and the remaining half on Wednesday, as originally planned. Match play will follow on Thursday and Friday and, as six flights of sixteen will qualify, all of the contestants will be paired for match play, no matter how high may be their scores.

Considerable regret was expressed yesterday that the colorful presence of Wm. R. Howell of Richmond, who has been the champion during the past two years, will be lacking. He will graduate from the Washington and Lee University next Tuesday and will then leave for a trip south.

***Mackenzie Unable to Compete.***

It is also unfortunate that Roland Mackenzie, who won the championship in 1925, will not be able to play owing to business engagements. However, many golfers who have figured prominently in Middle Atlantic championships in the past have entered, including Thos. W. Sasscer and Donald Woodward, who were winner and runner-up ten years ago; Albert R. Mackenzie, who was champion in 1923; Miller B. Stevinson, who was runner-up in 1926; Harry G. Pitt and John C. Shorey, who were winner and runner-up in 1928; B. Warren Corkran, who won the title in 1929, and Walter R. McCallum, who was runner-up last year.

The pairing and times of play are as follows:

TUESDAY.

9 a. m.—E. C. Gott, jr., Columbia, and Alex Baumgartner, Indian Spring.

10 a. m.—John Newbold, Chevy Chase, and W. W. Rapley, Columbia. 10:30 a. m., Walter P. Skinker, Columbia, and Hugh Mackenzie, Columbia. 10:35 a. m., Jack Biggs, Argyle, and Robert Bowen, Indian Spring.

11 a. m.—W. A. Jones, Army-Navy, and Harvey Johnson, Columbia. 11:05, John C. Shorey, Manor, and F. N. Parks, Congressional. 11:10, John C. Barr, Columbia, and J. C. Johnson, Beaver Dam. 11:30, R. D. White and W. H. Dickout, Indian Spring.

1 p. m.—W. Fiske Marshall and M. B. Bennett, Congressional. 1:10, H. R. De Vilbiss, Beaver Dam, and R. E. Chapin, Columbia. 1:15, William Parker Hall, Maryland, and H. H. Saum, Columbia. 1:20, S. A. Greenwell and G. A. Yaeger, Indian Spring. 1:25, Elliott Spicer, Indian Spring, and Karl F. Kellerman, jr., Columbia. 1:30, Miller L. Stevinson, Columbia, and Harry G. Pitt, Manor. 1:35, T. P. Bones, jr., and S. C. Watkins, Columbia. 1:40, Hugh Reilly, jr., Columbia, and Dick Walsh, Columbia. 1:45, E. F. Rice, Army-Navy, and D. N. Burnham, Manor. 1:50, M. Parker Nolan and W. W. Jones, Congressional.

2 p. m.—B. Warren Corkran and T. T. Speer, Baltimore Country Club. 2:30, Everett Eynon, Columbia, and Fred Hitz, Chevy Chase. 2:45, Donald Woodward, Columbia and Nathan H. Kaufman, Suburban Club, of Baltimore. 2:50, Forrest Thompson, Kenwood, and E. L. Bono, Columbia.

WEDNESDAY.

10:30 a. m.—Byrn Curtiss, Beaver Dam, and R. R. Hair, Washington.

12 noon—Martin F. McCarthy and C. H. Phipps, Beaver Dam. 12:10, Leroy D. Sasscer, Indian Spring, and John P. Holzberger, Columbia. 12:15, G. J. Richardson, Indian Spring, and Donald Miller, Baltimore Country Club. 12:20, R. P. Davidson, Chevy Chase, and R. S. Fowler, Washington. 12:30, H. King Cornwell, Columbia, and T. D. Webb, sr., Washington. 12:45, Maj. F. A. Noyes, Army-Navy, and Henry D. Nicholson, Washington. 12:50, Royal Gill, Baltimore Country Club, and W. J. Cox, Beaver Dam. 12:55, W. B. Downes, Army-Navy, and Frank Sims, Maryland Country Club.

1 p. m.—Thomas W. Sasscer, Maryland Country Club, and T. H. Somerville, Farmington Country Club, Charlottesville, Va. 1:20, L. W. Laudick, Columbia, and Dr. J. T. McClenahan, Washington. 1:25, Norman B. Frost and E. L. Jones, Columbia. 1:30, Roger F. Hall, Maryland, and G. P. Orme, Columbia. 1:35, B. L. Taylor, sr., Congressional, and L. C. Steward, jr., Congressional. 1:40, D. Page Cornwell, Columbia, and George Frederick, Maryland Country Club. 1:45, B. L. Taylor, jr., Congressional, and C. O. Thrasher, Army-Navy. 1:50, George Sharpe, jr., Columbia, and Frank Goodman, Congressional. 1:55, Roger Peacock, Indian Spring, and J. W. Hervey, jr., Indian Sring.

2 p. m.—A. R. Mackenzie, Columbia, and Gordon F. Wood, Hermitage. 2:05, Edgar Lucas, Baltimore Country Club, and C. B. Asher, Columbia. 2:10, F. J. D. Mackay, Hermitage, and George F. James, Columbia. 2:15, Robert Stead, jr., and Emmons S. Smith, Chevy Chase. 2:20, Richard Lunn, jr., Chevy Chase, and T. D. Webb, jr., Washington. 2:25, L. L. Stratton, Indian Spring, and Harry W. Smith, Baltimore. 2:30, George Eirman, Maryland Country Club, and E. L. Pugh, Columbia Country Club.

The French High Commission Cup for women, in the tournament which has been in progress on the Chevy Chase course, was won yesterday by Mrs. L. O. Cameron, who defeated Miss Susan Hacker, the club champion, 4 and 3. With a handicap of 12, Mrs. Cameron was allowed four strokes by her opponent, and one of these strokes proved most advantageous when the match ended on the fifteenth green. The rest of the eighteen holes were then played, Miss Hacker finishing with 88 and Mrs. Cameron with 89.

The consolation prize was won by Miss Louise Claytor, who defeated Mrs. J. W. Beller, 4 and 2.

***Indian Spring Announces June List.***

In addition to the Tribal Bowl and Tomahawk Cup competition, which will be the principal event at the Indian Spring Club this month, the golf committee has announced the following program: June 11 and 12, match play vs. par; June 18 and 19, sweepstakes, 18 holes, with prizes for the low gross and low net; June 25 and 26, blind bogey, figures from 65 to 78.

The Woodmont course will be open tomorrow and Tuesday for entrants in the Herald Cup competition who have paid their entrance fee.

The fourth annual golf tournament of Wesley Heights and Spring Valley will be held on June 9 at the Congressional Country Club. The main prize will be the silver cup donated by W. C. and A. N. Miller, which was won last year by Walter Kilbourne and must be won three times by the same person for permanent possession. The committee in charge of the arrangements for this year's tournament include Royal R. Rommel, chairman; Dr. Stephen C. Hopkins, Dr. James L. Barnhard, Paul E. Shorb, Howard G. Nichols, C. Chester Caywood, Winfree E. Johnson, Frederick H. Butcher and James P. Schick.

The committee announced last night that post entries will be received tomorrow.

RICHEY UNDEFEATED.

Lloyd Richey, Auburn hurdler and high jump man, holds the Southeastern A. A. U. record in the high jump and is undefeated this season.

## The Public Linksman

Mons. Samuel Miller, the amiable custodian of the locker room at East Potomac, has been showing the symptoms of starting another golf marathon. Mons. Miller has not been active in marathon promotion since lo, these four years, but it begins to look like another one will be committed the 21st of this month.

Public links men and women will have no trouble recalling this city's other two marathon events, both of them sponsored by Mons. Miller. The first was on June 21, 1924, with Billy McGuire and Eddie Tipton prime offenders. Both of these worthies had been blowing a bit about the amount of golf they could play in a day, so Sam would go to Tipton and say, "Eddie, Billy says you're a weakling." And then he would go to McGuire and say the same thing.

***Played 224 Holes, Walked 65 Miles.***

Finally there was no holding them. The big match started at 3:30 o'clock in the morning. They played 224 holes, finishing at a quarter of 9 that night. Tipton wore out his shoes and five pair of socks. They walked 65 miles and were crippled for a week.

Larry Day broke the record (and probably the world's record) on June 21, 1928. Playing with Tipton, who had bet $100 that he could not break his 224 total, Day followed Tipton through 225 holes, saw his rival drop out and then went on 21 more holes. He played eighteen consecutive hours. One caddy preceded him by one hole, setting up his tee shots, so that play was continuous. He finished up about 9 o'clock in the pitch dark with a sensational birdie 3 on a 283-yard hole.

Next day Larry went out to Columbia to play in a tournament! They barred him on a false charge of professionalism, which made him so sore he came back down to East Potomac and played eighteen holes.

Mel Shorey will be host to the first Middle Atlantic Professional golf sweepstakes ever held on a public course on June 20 at East Potomac. Freddy McLeod, Ralph Beach, George Diffenbaugh and Glen Spencer are among the starters. About twenty of the crack mentors are expected.

***D. C. Muny Title Play June 23.***

The annual tests to determine the representative of Washington in the eleventh annual national public links championship, to be held in Louisville in July, will be run off June 23 at East Potomac. Competition will be at 36 holes of medal play. More than 50 are expected to enter.

Only one representative will be chosen this year. To defray his expenses, an $85 set of clubs have been offered in a raffle. Tickets may be secured for 10 cents at either Rock Creek or East Potomac.

The annual women's public parks event will be held this Friday and Saturday at Rock Creek. Entries are now open. Virginia Williams, 1931 champ, is expected to defend her title.

The Park Amusement Co., which runs the muny courses, will hold its third annual tournament this month. It is open to employes only, but the caliber of play is expected to be hot. Al Farr won it first, and Harold Bowers second.

## Lott Is Seeded No. 1 In Clay Court Event

Memphis, Tenn., June 4 (A.P.).—George Lott, of Chicago, was seeded No. 1 by officials of the national clay courts tennis championships here today. Match play starts Monday.

Other players in the order seeded follow: Cliff Sutter, New Orleans; Berkeley Bell, New York; Bryan Grant, Atlanta; Junior Coen, Kansas City; Louis Thalheimer, Dallas; Robert (Lefty) Bryan, Chattanooga, and Ed Lejeck, Champaign, Ill.

## Trap-Shooting Title Kept by Dr. Brice

Special to The Washington Post.

Baltimore, Md., June 4.—Dr. O. T. Brice, of Annapolis, defended his title by taking the all-round trap-shooting honors in the championship tournament at the Oriole Gun Club today.

Dr. Brice broke 340 clays out of a possible 350. The runner-up was George Clark, also of Annapolis, who had 338. Clark annexed the singles crown yesterday.

The handicap title, which was held by Clark, passed to another Annapolis shooter, Bob Zindorf. Tied with Dr. Brice with 98, Zindorf captured the shoot-off by breaking 24 of 25 clays, while Dr. Brice shattered 1 less.

The winners will be eligible to represent Maryland in the National Tournament at Vandalia, Ohio, in August. In addition to cash prizes and trophies from the Oriole Club, the Amateur Trap Shooting Association will recognize the victors and award them trophies.

Scores of Washingtonians—Handicap: Frank Burrows (20 yards), 94; F. P. Williams (21 yards), 91; Parker Cook (20 yards), 91; J. Marcey (20 yards), 89; Dr. J. C. Wynkoop (18 yards), 39x50. Doubles—Marcey, 39; Williams, 37.

## BARRY AND CHARLES IN "BONUS" BATTLE

Continued from Page 15.

tendance for boxing in Washington since 1925.

Maj. Miller also announced the receipt of additional entries from the Quantico Marines, who, through Lieut. George McHenry, volunteered the service of ten boxers, including Andy Zeher and Billy Turner, two of the post's best.

Arrangement of the program is the purpose of a meeting this morning at 458 Indiana avenue northwest, where Maj. Miller will confer with fistic leaders of Washington and vicinity. Present plans call for a card of twenty three-round bouts, each round of two minutes duration.

Owing to the local law prohibiting the award of prizes and charging of admission, the bouts will be staged as exhibitions with all participants performing gratis, and admission will be free. The spectators will be asked, however, to contribute to a collection for the benefit of the bonus marchers.

### FRAME IN DETROIT RACE.

Detroit, June 4 (A.P.).—Freddie Frame, winner of the 500-mile automobile race at Indianapolis Memorial Day, will race again in Detroit tomorrow when he and 26 other drivers compete in a 100-mile contest at the Michigan State Fair Grounds.

## MD. GOLFER BEATS MRS. MECKLEY

### Capital Star Loses in Finals, 3 and 2, to Mrs. Morrow.

Special to The Washington Post.

Baltimore, Md., June 4.—Mrs. E. Boyd Morrow won back her sixth Maryland State golf crown this afternoon by conquering Mrs Betty P. Meckley, of Washington, 3 up and 2 to play over Mrs. Morrow's home course, the Elkridge Hunt Club.

Although the new champion appeared to be at the top of her game, she was carrying on under great difficulty, being so ill at the fourteenth hole that it was doubtful whether she could play out the match. The frail Elkridge star was in direct contrast to her opponent from the Indian Spring Golf Club, who was of larger and stronger build.

The thirteen clubs that Mrs. Morrow carried in her bag proved to be lucky. Her iron and wood shots gained the admiration and frequent applause of a large and colorful gallery.

Virginia Holzderber, Baltimore Country Club, was not in this country to defend her Maryland title which she won from Mrs. Morrow last year.

After dropping the first three holes, Mrs. Meckley made a fine pitch over a bunker to take the fourth with a 5, reducing Mrs. Morrow's lead to 2. The fifth, sixth, seventh, eighth and ninth were halved.

Mrs. Morrow gained another point at the tenth with a par 4. The Washington player came back, however, at the eleventh and with a nice long approach putt got a birdie 4. The twelfth, thirteenth and fourteenth also were halved.

Going to the sixteenth 3 down, she having lost the fifteenth, Mrs. Meckley had all the better of the play through the fairway. However, her third shot went over the green into a trap and she exploded out far beyond the cup. Mrs. Morrow was on nicely in 3, but she 3-putted, and although the Washington player got down in two putts the best she could get was a half, and the match was over.

Mrs. Stephen Colladay won the consolation finals in the first flight by defeating Mrs. Jerome Sloman, Suburban Club, 4 and 2.

## COLESVILLE IN CHURCH LEAD

### Defeats Hyattsville Episcopal; County Teams Busy.

Colesville Methodist and Hyattsville Southern Methodist Baseball Teams were victors in Suburban Church League play yesterday afternoon. Colesville swamped Hyattsville Episcopal at Colesville, 19 to 6, while Southern Methodists annihilated Hyattsville Presbyterians, 21 to 2, in Magruder Park at Hyattsville.

The victory enabled Colesville to maintain its league lead at two wins against no defeats. Southern Methodists are in the runner-up position, with Episcopal and Presbyterian in third and fourth places.

Episcopal was never in the running against Colesville, although staging a six-run rally in the fifth, in which Clark Owings clouted a homer for the longest hit of the day.

Four Southern Methodist hurlers held Presbyterian to six safeties as the former coasted to an easy victory. The winners put the game in the bag in the first inning with seven runs. Ardley Hart led the Methodists with two doubles, a single and walk in five times at bat. Wood and Cain were on the mound for the losers.

Sandlot baseball nines of Prince Georges County have booked a full schedule of contests for this afternoon on suburban diamonds and plenty of spirited action is expected.

Headlining the card is the clash between Hyattsville All-Stars and Mount Rainier A. C., which will have an important bearing on the unlimited county championship. The game is scheduled for the Mount Rainier field near the District line at 3 o'clock. It will be the first of a proposed five-game series for the county crown, the second to be played July 3 and the third August 7. Fourth and fifth contests, if necessary, will be staged the first two Sundays in September.

Hyattsville will have on the firing line either Francis Peffer, clever southpaw, or Gump Bailey, while the Mounts, who have won both of their starts to date, will depend upon Bill Hoffman or Frank Waple.

Landover A. C. has scheduled a game with Rambler A. C., of Washington, on the Landover field at 2:30 o'clock. Huck Beall or Earl Moran will do the flinging for the home nine. Landover is anxious to hear from strong county nines regarding games bearing on the title.

Another attractive contest is listed between Lanham A. C. and Woodmen of the World on the Lanham field at 3 o'clock. Al Rector will be on the firing line for Lanham.

An important Capital City League game is listed for the Berwyn field at 3 o'clock when Dixie Pig A. C. and Union Printers face in unlimited section play. The Pigs have copped both of their league starts and have a record of 13 victories in 14 starts this season, having lost only to Washington Terminal. Blackie Adair likely will hurl for the Dixies.

Marlboro Firemen and U. S. Coast Guard nines are scheduled to meet on the Upper Marlboro High School diamond at 3 o'clock this afternoon. The game is expected to prove well-contested, with the Coast Guard reputed to possess a capable combination. The Firemen were downed in their last contest, 6 to 4, by the Esso nine of Owings, Md.

## Mrs. Fitzhugh Wins Golf Crown of Dixie

Hot Springs, Ark., June 4 (A.P.).—Mrs. Ben Fitzhugh, of Vicksburg, Miss., came from behind in the last nine holes today to win the women's Southern golf championship, defeating Mrs. Walter Beyer, of Tulsa, one up, at the thirty-sixth hole.

Mrs. Fitzhugh is also the Mississippi State titleholder.

## SPEAKING OF TENNIS

By BOB CONSIDINE

"Geems, pump up my racquet, tighten the strings with the key, fold up the racquet and tuck it into my vest pocket. And, oh, yes, take a look at the readings on the net post and see that everything is o. k. Don't forget to fill up the powder cartilege in the racquet handle."

I suppose at this point the editor should insert an italicized notation that the writer is not suffering from the effects of walking under a pile driver, and that in the due course of paragraphs he will justify the mad-lead, for the truth of the matter is that the tinkerers of America, those lesser Edisons who live and die falling short of perpetual motion, practical television and synthetic rubber, have not let the game of tennis pass unheeded through their nimble fingers.

***Many Doodads Described in Patent Files.***

The Patent Office lists several hundred accredited doodads which, if they half fulfilled the stilted legal praise their owners ascribe to them, would reduce tennis excellence to a few shakes of the arm. The dour gentleman who decides whether or not the dingbats are worthy of the dignity of a patent is a portly man of 60 or so, whose closest association to a tennis court probably has been through the medium of a Fox Movietone of Tilden, sandwiched in between the usual Armenian refugees looking at the audience and Mussolini reviewing those troops again.

"What do you mean 'freak' inventions?" he repeated after me, so I amended my request to say that I was interested in tennis and wished to look over the queerer drawings he had on file, not slur the integrity of the Patent Office. Well, he said there were no freak inventions in his office, but that I could look through the file if I'd wash my hands.

Here are some beauties:

On a windy afternoon, March 17, 1922, C. Ross Santa Maria, a Chilean, residing in Paris, secured a patent on a racquet through whose handle ran a long screw. The upper end of it was attached to the long strings in the racquet face. You got a key with the racquet, and you could crank it up through a navel in the bottom of the handle, thus giving yourself any degree of tightness you wanted. At night, or during the off-season, you simply loosened it up. The cross strings remained at the same tautness.

***Inflated Idea Puzzling to Considine.***

Ambrose Ryder, in 1921, put out a steel racquet, whose head armature was hollow and about as thick as a bicycle tire. There was a valve cap in the neck of the bat, which looked like it weighed something in the neighborhood of 50 pounds. The strings could be tightened by an ingenious screw on the tip of each strand. I never knew what the inflation was all about, whether it was to be hydrogen, helium or a Senate speech, but your mind paints natural pictures of blowouts in the fifth set, or a nagging slow leak that would have you chasing to the corner gas station all the time.

The folding racquet, which made its appearance in 1929, is the last tennis invention, and is simply an array of hinges grafted on an ordinary racquet. One set cut right across the center of the head.

C. O. Fisher, a gentleman who probably perspired a lot, filled his racquet handle with dusting powder, fitted a countersunk talcum powder can lid in the side and probably was never bothered by slipping grips any more.

Man's indisposal to have his racquet restrung when it loosens up has shown its effect in the Patent Office files. There are nine appliances by which strings can be tightened. Most of these look alike to me. A few have cranks on the handle, but the majority like the idea of having individual short strings for every hole, with screw and key attachment.

***Clock-Like Appliance Added By One Genius.***

The game itself has produced dexterous hands. Sam Hardy seems to have invented the modern center strap, in 1922. A bit later some one put out a net and center strap with a clock-like appliance, which was supposed to do away with yardsticks and the traditional measuring medium, your racquet on its end and your pal's on its edge.

George Agutter, in 1922, was granted a patent on a racquet with a steel strip placed all around the frame, between the layers of wood. It claimed that it was invulnerable to warping, a racquet evil which ranked with prohibition as a topic about that time.

The late William A. Larned, ranked high in the first ten for eighteen years, eight of which he held the No. 1 position, fashioned the first steel racquet of which the Patent Office takes cognizance. His firm, the Dayton people, hold four patents on their product, all of them the work of Larned. The first, the racquet, dates August 2, 1921. Two years later he developed the present steel string, made by wrapping three narrow strings around a central wire, and removing the central support. Larned beat an English inventor, Arthur Harris, by a month on the original steel racquet.

W. T. Aldrich seems to stand near the top of the tennis inventors. In 1922 he constructed the first racquet that made any pretense at covering up its seams to prevent the dry-rotting of the glue. A short while later he was given a patent on the first "continuous face" racquet, which type of product has been generally adopted in the higher price field. Open throat construction followed in 1925.

***One Invention Tries to Foil Gravity.***

Allen Behr put out a synthetic string in 1924, with a gut base wrapped with silk thread and varnished, and John P. Nikonow, in 1924, produced a queer shaped racquet which he claimed did things no conventional bat could do. By distributing the weight differently, Nickonow claimed he had made the racquet's center of gravity hover right over the "sweet spot" on the face. He said, in his report, that the conventional racquet's center of gravity is at the top of the handle, a good 3 inches from where the ball must be hit.

Harry Lee produced a new slottted throat that year, in the shape of a falling drop of rain.

Some of the others in the file are a hard rubber throat, an elastic steel racquet, a ventilated frame, rubber-coated gut, a net with a fringed bottom to let the balls slide through, a racquet whose frame has no perforations (being strung in grooves around and around the frame, making two complete stringing jobs), metal slugs in the shoulders, a sort of flit gun for shooting a film of lead on the strings, the idea being to wear out the cheap lead instead of the strings, and a machine that would put new fuzz on old balls.

***Portable Racquet Would Help Fold Up in Fifth Set.***

The importance of some of these can not be overlooked. Think how the portable racquet would help you fold up in the fifth set. Speculate on the desirability of Coty's breath of orchids in the handle of the racquet of a more womanly player, with a faucet for perfume added. And what about an umbrella attachment on racquets, for sun and rain.

And why have not balls been invented that do not trickle weakly up to the net on backhand drives? And how about feet that don't burn? And self-puncturing blisters? And a safe and certain method of eradicating chopstrokers?

Verily, the field of tennis invention has been hardly scratched.

## ALEXANDRIA NINES BUSY TODAY

### Celtics-Francs Will Meet in Feature; Smith to Pitch.

Alexandria, Va., June 4.—The St. Mary's Celtics nine will try defeat the Franc Jewelers, winners of the Capital City loop title in 1931, in the feature game at Baggett's Stadium Sunday at 3 o'clock.

Ken Smith, former minor league ace, will pitch for the Celtics in this tussle. This will make Smith's third appearance on the hill here. He has yet to lose a game he started.

***Foxalls Play at Alexandria.***

The Foxall A. C., of Washington, will return here Sunday for a game with the Del Ray Athletic Club nine on Edward Duncan Field. Early in the season, the Red-Birds won from the invaders, 4-3, in eleven innings. Special drills have been held by the Del Rayans.

Two games with the Blue Ribbon nine of Washington face the fast Colonial Athletic Club team on Guckert's Field Sunday. The first will start at 12:30 o'clock.

Manager Hammond asks players to report at 11:30.

Francis McMenamin, Dickey Clift and Billy Backus will perform with the Virginia Juniors in their contest Sunday on the Shipyard Field with the Smithfield Juniors. This game begins at 1:30 o'clock. K. Lewis, ace with the Lee-Jackson team, will pitch.

***Fraters Hosts to Cherrydale.***

With a record of six victories and four defeats Shorty Scrivener's Fraters will resume hostilities on Hunton Field Sunday against the Cherrydale nine. Ashby Snellings or Covey Bradley will pitch for the Fraters.

It was announced the Fraters will travel to Fredericksburg, Va., on Tuesday for a game with the Elks.

The Quartermasters' team of Fort Humphreys will play the Fort Hunt Rangers at 2 o'clock Sunday on the Fort Hunt Field.

Herbie Robinson, manager of the Carter Motor Co. nine, has accepted the challenge of the Banner Laundry team for a game Thursday afternoon on Baggett's Field.

This contest is attracting much attention. Yesterday the Fordmen won from the Engine No. 5 nine, 8-2.

## Mrs. Meckley Beaten For Md. Golf Crown

Special to The Washington Post.

Baltimore, Md., June 4.—Mrs. E. Boyd Morrow won back her sixth Maryland State golf crown this afternoon by conquering Mrs. Betty P. Meckley, of Washington, by 3 up and 2 to play over Mrs. Morrow's home course, the Elkridge Hunt Club.

Although the new champion appeared to be at the top of her game, she was carrying on under great difficulty, being so ill at the fourteenth hole that it was doubtful whether she could play out the match. The frail Elkridge star was in direct contrast to her opponent from the Indian Spring Golf Club, who was of larger and stronger build.

## Hyattsville Loses But 3 Baseballers

### Kernan, Chaney, McClay Graduate; Girls Seek State Volley Title.

Hyattsville High Schol is looking to better things in a baseball way next season, as it is scheduled to lose by graduation only three members of the squad which held forth during the campaign just closed. It was doubtless the worst season a Hyattsville nine ever has experienced and was in marked contrast to the preceding campaign in which Hyattsville, after gaining the Prince Georges County title, went on to achieve State laurels.

Stanley Kernan, pitcher and infielder; Owen Chaney, pitcher, and William McClay, infielder, are the members of the squad slated to receive the coveted sheepskin.

Those listed to return include Babe Anderson, DeVoe Meade and James Campbell, pitchers; Teddy Glasgow and Bertrand France, catchers; Junior Bealor, first baseman; Joe Bladen, Harold Brown, Blaine Calhoun, William Cook and Charles Shirley, infielders, and Donald McDonald, Phillip Bowman and Fred Miller, outfielders. Meade and Anderson play the outfield when not pitching.

Terry Bost will manage next year's nine, succeeding Arnon Mehring.

Hyattsville High School girls volley ball team, winner of the Prince Georges County title, how is preparing for a try for the State title. The eight will take part in the State tourney at the Maryland State Normal School at Towson soon to be held.

Members of the Hyattsville squad, coached by Esther Sasscer, of the faculty, are Ruth Pearson, Elizabeth Wetherald, Jean Miller, Winifred Kerstetter, Violet Vincent, Marjorie Tate, Mabel Schrem and Florence Wetherald.

Hyattsville prior to this year had never won a county volley ball championship.

## D. C. NETMEN HOTCHKISS VICTORS

### Beat Baltimore, 5-2, for 5th Inter-City Win in Row.

Norfolk, Va., June 4.—Washington's entry in the annual intercity tennis matches for the Hotchkiss Cup returned victorious for the fifth straight year here today when Baltimore was beaten, five matches to two, on the courts of the Norfolk Country Club.

Washington gained its needed five matches when Bob Considine and Tom Morgan sprang a surprise and defeated Eddie Jacobs and Bob Elliott in straight sets, 6—4, 6—4. Play in the other two doubles matches stopped when Washington's fifth match was won. In both matches Baltimore was leading.

***Jacobs-Mitchell in Thriller.***

For unadulterated thrills, however, the singles matches between Eddie Jacobs and Dooley Mitchell stood out like a wart on the nose. Jacobs won, 4—6, 6—2, 6—3, in a match which first settlers described as the greatest played in Norfolk in recent years.

Cracking his forehand drive with speed galore, Mitchell won the first set more comfortably than the score would denote. Seeing that he could make no headway against the Washingtonian, Jacobs fell to chopping in the second set and quickly threw Mitchell off his game.

The third set saw each player throw caution away and storm the net. Mitchell missed several tremendous overheads by inches. Had they gone in they would have given him a substantial lead in the last set.

SINGLES—Jacobs (B) defeated Mitchell, 4—6, 6—2, 6—3; Mangan (W) defeated Elliott, 6—2, 6—1; Considine (W) defeated Goldsborough, 6—3, 6—2; McGee (B) defeated Hermann, 6—3, 6—3; Rutley (W) defeated Oates, 6—3, 6—4; Buchanan (W) defeated Warner, 8—6, 6—4.

DOUBLES—Considine and Mangan defeated Jacobs and Elliott, 6—4, 6—4.

## ALEX. HIGH AWARDS 33 LETTERS

### 26 Boys, 7 Girls Get "A's."; Bruin, Jennier Excel.

Alexandria, Va., June 5.—Monograms were presented to the athletes of the Alexandria High for their great campaign in sports the past term. The Twins, under the coaching of Maurice Given, won three State titles—in football, baseball and basket ball.

Two of the athletes, Jimmy Bruin and Roy Jennier, won "A's" in four sports, while Malcolm Carr copped three letters. He participated in baseball, football and basket ball.

***26 Boys, 7 Girls Get Letters.***

Twenty-six letters were presented to the boys, while seven girls won their "A" for playing with the girls' basket ball team. Fourteen athletes leave the school this year due to graduation. The girls' ranks will be hit by the loss of four.

Boys who leave the institution are Bruin, Jennier, Davis, G. Turner, Carr, Bowman, J. Luckett, Routzhan, Janney, Schreiner, Gist, Fletcher, Backus and Smith. Girls graduating, who performed with the basket ball team, are Frances Gaines, manager; A. Haley, H. Carter and Angela Bell.

The letters were presented to the following at assembly by Jack Tulloch, sports editor of the Gazette.

—ADD TWINS— ....2.ok

FOOTBALL—Bruin, Jennier, Jackson, Hoeft, Edwards, Davis, J. Mendelson, Studds, Hamilton, G. Turner, Carr, captain; Bowman, Ewald, J. Luckett, Sheads, Routzhan, Yarter, Hudson and Janney.

BASEBALL—Bruin, Jennier, Carr, Hudson, Schreiner, captain; Clift, Fletcher, McMenamin, Baber, Mankin, Saffelle, Backus, and Smith, manager.

BASKET BALL—Bruin, Jennier, Jackson, Carr, Schreiner, captain; Horton, Gist and Clift.

TRACK—Bruin, Jennier, captain; Hoeft, Ewald, Routzhan, Sheads, Clift, Mankin, Crouch, Broaddus, Henderson and Stearman.

BASKET BALL (GIRLS)—K. Moriarty, F. Gaines, D. Hawes, A. Healey, L. Shepherd, J. Caton, H. Carter and A. Bell.

## Alex. Triple "A" Nine Names Barrett Pilot

Special to The Washington Post.

Alexandria, Va., June 4.—Lin Barrett was elected as manager of the Triple "A" nine at an important meeting today. Other officials of the club are "Duke" Penn, captain, and John Penn, coach.

The team has won its last five starts and will be out to cop the sixth Sunday against the Mount Vernon A. C. at Mount Vernon, Va.

The following boys play with the team: Melvin Evans, Charlie Elliott, Lin Barrett, F. George, Willie Treakle, Jack Elliott, "Sonny" Henderson, Henry Scott, Paul Wease, "Pop" Byrd, Luther Thompason, Melvin Barrenne, Ralph Suthard, "Duke" Penn, Edwin Milburn, Kenneth Robey, Jack Trenary, Herbie Wood and Marshall Evans.

## 3 CENTRAL PLAYERS ON POST'S ALL-HIGH

Continued From Page 15.

stops. It was he who nursed the pale offerings of DeBettencourt into potent pitching. He stood out like a light, in a year that was marked by generally poor catching. Carl Mills, of Eastern, and Huck Hilleary, of Western, were next best.

The all-high outfield is manned this year by Bill Bryant, of Central, left; Ed Fitzpatrick, of Eastern, center, and Tom Nolan, of Eastern, right. Bryant's hitting was a big factor in Central's success. Fitzpatrick did more than one man's share of work during the series, knocking three home runs in the Eastern-Central regular series game. Nolan was one of the better fielders, and with the season three-fourths over was batting .750.

Tech failed to place a man on the team. It was the worst Tech team in years, hurt especially by the quaint rulings which kept Everett Russell, pitcher and first baseman, out of the series. Eddie Willis, left, and Snitz Nau, short, were good ball players, but they had little or no outstanding colleagues.

One-run decisions, fine pitching duels and ofttimes beautiful fielding marked the 1931 series, which came like an oasis in the midst of a decade of arid scholastic baseball.

Secure competent help with Post Classified Ads. Just phone National 4205.

## From Tee to Green

Henry Litchfield West

*With sentiments of keen regret*
*I watch these days in June appear;*
*I love the gentle springtime, yet*
*It means that summer rules are here.*

*Although I suffer from the cold,*
*When icy blasts congealed the air*
*My golfing spirit was consoled,*
*Because I teed up everywhere.*

*Those halcyon days, alas, are o'er;*
*There now has come a season when*
*I can not hope to make a score*
*With summer rules in force again.*

*No longer will a tuft of grass*
*Afford a set-up for my ball;*
*I have to play, alas! alas!*
*Wherever it may chance to fall.*

*With soul dismayed I contemplate*
*The troubles now awaiting me;*
*Henceforth I'm sure to make an 8*
*On holes I used to make in 3.*

Starting at 9 o'clock tomorrow morning 66 amateur and professional golfers will compete for eligibility to play in the national open championship at Fresh Meadow, Flushing, Long Island, on the 23d of this month. This is the largest field ever entered in this section and the eight places allotted exceed any prevous number. In addition to this event, which has a national importance, the Middle Atlantic amateur golf championship will be played this week on the Columbia course, beginning next Tuesday, and tomorrow and Tuesday the Interdepartmental Golf League will hold its annual tournament on the Kenwood course with 165 golfers in competition.

Only once in the history of golf has a professional located in Washington won a national open championship. In 1927 Tommy Armour, then professional at the Congressional course, defeated Harry Cooper in a famous play-off at Oakmont. Fred McLeod, when he captured the title in 1908, registered from St. Louis and George Sargent, who was the winner in 1909, did not come to the Chevy Chase Club until the following year.

It is, of course, unlikely that any one of the eight successful qualifiers tomorrow will bring the title back with him from Fresh Meadow. There is no one in this section who at the present time ranks equally with Hagen, Sarazen, Macdonald Smith, Burke, Diegel, Armour, Farrell or a score of others who are at the top of the list. At the same time, the national open was won last year by a dark horse and all the professionals in this section have plenty of hope and ambition.

***Keen Competition Expected.***

The competition tomorrow will be keen. Not only have all the professionals from Maryland, Virginia, and the District entered, but there will will be contestants from as far south as North and South Carolina. Included in these professionals from distant localities are George Slingerland, of Greensboro, N. C., and Dugan Aycock, High Point, N. C.; Arthur Ham, Charlotte, N. C., and Fred Hyatt, also of Charlotte, acknowledged expert golfers. Fred McLeod, Columbia, and A. L. Houghton, Kenwood, who qualified last year and who rarely miss qualifying in any year, will contend again this year, although J. Monro Hunter, who also qualified last year, is not entered for tomorrow's struggle.

Others who are expected to make the grade are Cliff McKimmie, who won the Middle Atlantic P. G. A. championship last year; Archie Clark, Congressional Club assistant, who failed by 1 stroke to tie for the Maryland State Open last year, with 150, as against Ralph Beach's 149, and George Diffenbaugh, Indian Spring, who has been scoring low this season. All of the Washington players, however, will meet foemen worthy of their steel, and the outcome is as uncertain as a horse race.

Among the amateurs who have entered two are outstanding—Roland Mackenzie, who played perfect golf in the recent Chevy Chase Tournament and who has an international as well as a national fame, and Harry G. Pitt, who in the Baltimore Country Club Invitation Tournament encountered the classiest field seen in this section for many years and came through victoriously after defeating such distinctive golfers as Max Marston, former national champion, and Chris Brinke, who qualified last year in the National Amateur Championship. John C. Shorey, of the Manor Club, is another amateur who is capable of scoring low enough to find a place within the charmed circle.

***Par Is Certain To Qualify.***

The new score card of the Congressional Club, showing the layout of the new tenth and eleventh holes and the elimination of the old sixteenth, gives the length of the course as 6,598 yards, divided into 3,468 and 3,130 yards, and the par as 37—35—72. Any golfer who shoots 144, even par, for the 36 holes is certain to qualify, and it is expected that 150 will be low enough for the eighth place. Official information from the United States Golf Association is to the effect that this section is allotted only eight places and not eight and ties. Consequently ties are to be played off in hole-by-hole elimination directly after the 36 holes have been concluded, and if it is too late in the afternoon the ties must be played off early on Tuesday morning. Fairways and greens are in fine condition.

The generous allotment to Washington in the number of places is evidenced from a glance at the official figures. There are 20 sections in all and only three—New York with 24, Chicago with 16 and Philadelphia with 9—exceed this locality. Boston and Cleveland are given eight and are thus placed on a par with this section, but all the rest have a lower number.

At least four Columbia Club players insist that the Washington Golf and Country Club course is not the only one where the birdies gaily twitter.

Last week Thomas P. Bones, jr., and Basil M. Manly played against Martin R. West and Evert Bono. The latter started with birdie 3's on the first and second holes and, with his partner, was 1 up at the turn. Bones commenced the homeward journey with a birdie 3 on the tenth and a par 4 on the eleventh; Manly had pars on the twelfth and thirteenth; Bones had a birdie 3 on the fourteenth; Manly had a par 4 on the fifteenth, and both had par 3s on the sixteenth. There was a garrison finish, with a birdie 3 for Bones on the seventeenth and a birdie 3 for Manly on the eighteenth. In other words, Bones and Manly had six 3's on the last nine holes, or seven 3's, with both scoring pars, on sixteen, and, of course, they won.

In the qualifying round at the Baltimore Country Club, When Harry G. Pitt and Miller B. Stevinson played together, one hole was spectacular. It was the thirteenth, 141 yards. Stevinson laid his tee shot about 4 feet from the pin and the crowd applauded. Pitt overdrove the green and landed in a trap beyond. With a marvelous shot he played the ball out of the sand and to the green and it trickled into the cup. Thereupon Stevinson walked up to his ball and also holed for another deuce. The applause of the large gallery gathered around the green could be hear all over the course.

Dr. S. Dewey Gottlieb had an odd experience last week on the Woodmont course. The par of the second nine is 34, and Dr. Gottlieb played the round in 37, 3 over, and yet he did not have a single drive in the fairway nor did he reach any green in the regulation number of strokes.

How did he do it? Well, the fact that he had six 1-putt greens is the answer. He was playing with L. E Harris.

Members of the Indian Spring Club will have plenty of competition this month.

For players in Class "A," handicaps of 12 and under, there will be Tribal Bowl contest, with a qualifying round of eighteen holes and sixteen to qualify. Match play, one round a week, will follow, with the final round at 36 holes. Players in Classes "B" and "C" will compete for the Tomahawk Cup, 72 holes, medal play, handicap allowance, one round of 18 holes each week during June. There will be prizes for winner and runner-up, in addition to placing the names of the winners upon the trophies.

O. L. Veerhoff, G. R. Huffman, Dr. H. F. Anderson and Milton R. Westcott were playing last week in the miniature tournament on the course of the Washington Golf and Country Club. As they finished playing the ninth green they counted their cards. Each player had expended exactly 44 strokes. This is a coincidence which does not often occur.

Mention was made last week of the fact that John J. Reardon, of the Argyle Club, caddied for Fred McLeod when the latter played in the national open at Englewood, N. J., in 1909. Reardon's caddy days has another interesting angle.

On several occasions he saw Jerry Travers and Oswald Kirkby, famous players in those days, when they had failed to carry straight and far on a dog-leg hole in order to open up the green, play a ball over intervening trees and thus get home. The shots impressed him so greatly that on the way home in the evening he used to practice lofting over trees along the road.

Today there is a tree on the seventh hole at Argyle which stymies a pulled shot and which needs to be carried to reach the green. Reardon is so expert in his over-the-tree shot that the hazard never bothers him. In fact, the Argyle players insist that he deliberately pulls his drive just for the fun of showing his indifference to the tree.

Two Washington golfers, Roland R. Mackenzie and Miller B. Stevinson, are already registered on the books of the United State Golf Association as entrants for the sectional qualifying round to be played on the Chevy Chase course, August 16, for eligibility to compete in the national amateur championship. Entries, however, do not close until July 26.

In connection with this qualifying round there is an interesting story. It was originally intended by the U. S. G. A. to exclude Philadelphia, Richmond and Baltimore as sections where rounds would be played, thus concentrating as large a field as possible at Chevy Chase. This intention, however, raised an emphatic protest from Max Marston, of Philadelphia, and the association decided to give golfers in that city an opportunity to play near home.

The point of the story is that Pine Valley has been selected as the qualifying course. Everybody knows that it is one of the most difficult in the country and the qualification round will not be a picnic for anybody.

For many years a seniors' golf association of the Columbia Club has been discussed. At last it is to be a reality. A seniors' tournament will be held on the afternoon of Wednesday, June 15, to be followed by a dinner and a meeting for the purpose of perfecting an organization. An entrance fee of $1 will be charged for the tournament.

Thirty-eight members of the club have signed a paper admitting that they have reached the age of 55 years and if it should be printed lots of people would be surprised.

In the kickers' tournament on Decoration day for the electric clock presented as a trophy by the members of the golf committee of the Chevy Chase Club Seniors' Association there was a tie between Gen. E. D. Bricker, John W. Childress and E. M. Talcott, each with a net 76. The low medal score for May was won by Admiral Charles B. McVay, jr., with net 75; Gen. R. H. Allen with 76 was second. The putting contest was won by E. O. Wagenhorst, with Ben Miller second.

BUCKEYE SEMIPRO.

Garland Buckeye, former Cleveland Indian pitcher, is with the Chicago Mills club, of the Wisconsin-Illinois semipro league, this season.

# RHODODENDRONS OUT AT NATURAL BRIDGE

### Mountains Are in Rich Color With Blooms of Plant, Laurel and Shrubs.

Special to The Washington Post.

Natural Bridge, Va., June 4.—The head forester of Natural Bridge National Forest reports rhododendron blooms are in full blossom. The blossoms are unusually large and in great profusion and will be at their best for a week or ten days.

Crowds of visitors each spring visit Natural Bridge National Forest to see the rhododendron, laurel and other wild flowers and shrubs.

Here in the vast forest amid the towering peaks of the Blue Ridge, the nature lover finds a panorama of beauty worth traveling far to behold. Excellent roads and picturesque trails traverse this playground.

"The rose of the Alps," as rhododendron is known in Switzerland, blooms riotously in the Government-maintained Natural Bridge National Forest.

Particularly beautiful is the rhododendron along Goshen Pass. Through this pass, Commodore Maury requested that his remains be taken when the rhododendron was in bloom.

## Burning Arabian Sands Obtained for Shriners

Burning sands from the Arabian desert, carefully kept at the temperature of the dry waste lands, are aboard the Dollar round-the-world liner, President Harrison, bound for the San Francisco Shrine convention, so that wearers of the fez who visit the shrine may bury their hands in the soil and chant, "Till the Sands of the Desert Grow Cold" as they swear eternal friendships.

The sand is a gift to Islam Temple of San Francisco from Ahmed al-Bedewi, Shiek of the Roba al-Khali in Arabia. The sand started its long journey from Mecca in April and was transported over the hot sands of Arabia to the liner. The silicate cargo is suspended over a brace of boilers to preserve the heat. The ship will arrive at its destination June 21, and the sacred cargo will be met with an appropriate ceremony.

## Lake Placid Planning Many Sporting Events

The National Junior A. A. U. championship diving contest will be held at Lake Placid, N. Y., sometime in August, according to the executive officers of the Adirondack Association of the Amateur Athletic Union.

Many other sporting events are scheduled for this season at Lake Placid, among which are golf matches, tennis tourneys, horse shows and mountain climbing.

## Door-to-Door Sales Was $2,000,000,000

Chicago (U.P.).—Housewives took $2,000,000,000 worth of goods from door-to-door salesmen, or direct-to-customer houses in 1931, according to a survey by H. J. Bligh. This is estimated as double 1929 and a good increase over 1930. According to United States Department of Commerce reports, in 1920 consumers bought $1,891,828,000, factory valuation.

Aggressive selling campaigns to bolster the almost stagnant over-the-counter business of many trades is credited with the upturn. That and a desire to cut overhead, sales costs and advertising. However, advertising campaigns also have been used.

## Trio of Old Bells In University Tower

St. Louis (U.P.).—What are said to be the three oldest church bells west of the Mississippi River are in the college church of St. Louis University, where they have rung for almost a century. The bells, believed more than 150 years old, were cast in Spain and originally were installed in Spanish churches. Named after saints, they are known as Jerome, Augustin and Francis.

The largest, Francis, was broken during the French bombardment of Cadiz in 1812 and later was recast. Later, when church property was being confiscated in Spain, the bells were smuggled to Germany. In 1842 a band of Saxons brought the bells to this country with them.

### Adults Learn Easily.

Ames, Iowa (U.P.).—Middle-aged persons are as apt at learning as youngsters, R. K. Bliss, of Iowa State College, asserts. He says that adult education is as easy as juvenile education, and that the theory of youth as the best time for imbibing knowledge has no foundation in fact.

# *Charming Places Are Laved By Mediterranean Waters*

### Gibraltar, Algiers, Naples, Pompeii and Smoking Vesuvius With Their Strange Inhabitants Intriguing to American Tourists.

By DARRELL PRESTON AUB.

Europe has many doors, and approaching her through the gateway of the Mediterranean one experiences thrills not vouchsafed by a usual North Atlantic crossing. And so today our group from Washington will sail to Europe by this sunny southern route.

The azure blue waters that pour in from the Atlantic through the Pillars of Hercules at Gibraltar have created a sea on the shores of which most of our known history was made and where our civilization was born. Science claims that these same waters, rushing over what was then a fruitful valley, were the original "flood" recorded in the Bible. Our splendid steamer glides over sunny sea paths where once Phenician galleys plied, and remnants of those early times are here for us to view, at Gibraltar and Algiers and even Naples, our port of debarkation for our European tour.

After about a week of sunny sailing since leaving New York, a week spent in relaxation, sports and making the acquaintance of our fellow passengers, we view Gibraltar, key to the world empire and our first port. The Rock of Gibraltar, which rises to a height of nearly 1,400 feet, together with the rocky promontory of the African coast opposite, were called by the ancients the Pillars of Hercules. The Rock is almost 3 miles long and one-half to three-quarters of a mile wide. It has a bare and treeless aspect, but there are several grassy wooded glens and a growth of cactus on the slopes affords shelter for a small tribe of wild monkeys. The principal trade of the harbor is as a coaling station for the vessels, many thousands annually, which pass here.

The town of Gibraltar is very small and has a mixed population of Moors, Spaniards and many British soldiers, of course, from the garrison and fortifications. It is delightful to find here in this military place the Alameda Gardens, noted for their luxuriant subtropical vegetation.

The Rock itself is a honeycomb of tunnels and galleries, and is equipped with powerful guns, searchlights and radio stations. Captured by the Moors in 711 A. D., Gibraltar was for 700 years the key to Moorish domination in southern Spain. For 30 years after its fall in 1462 it was held by the Duke of Medina-Sidonia, and for two centuries after that reverted to Spain. Great Britain secured possession in 1704. In the war which broke out in 1779 between Great Britain and Spain, Gibraltar underwent its famous four-year siege.

The galleries are the only part of the famous Gibraltar fortifications that are open for tourist inspection. Another interesting sight-seeing trip is a carriage drive to Rosia Bay, where may be had a splendid view of the Straits of Gibraltar and the African coast.

We sail onward to Africa and to Algiers, the capital of the French province of Algeria, our next stopping place. "Algiers is a diamond set in emeralds," say the Arabs. For surrounding the city are hills, dense with green foliage, and far away one can see the snowy peaks of the Atlas mountains. The story of Algiers is as colorful as its setting. For 300 years it was the stronghold of the Barbary pirates until France took hold.

The Kasbah, as the native quarter at the crest of the hill is called, still recalls the rule of the once terrible Barbarossa and the corsair deys of Algiers. The Barbary pirates exacted toll from ships of all nations, not only gold and cargo, but human beings. These pirates are credited with having captured 3,000 ships and 600,000 Christians.

Algiers, they say, is the promise—the opening of the gate that leads into the Great Continent. Here modernity,—alive and glowing, contrasts with colorful sharpness against the background of haunted yesterdays. Smartly dressed Europeans, Americans, officers in their tailored regimentals, rub elbows with shepherds of brown Barbary sheep and dignified desert Arabs.

Trousered ladies, their faces veiled to their kohl-rimmed eyes, take their Paris-dressed sisters quite as a matter of course. This picturesque mixture of races and costumes is arresting and strangely stirring, and it is but one vivid facet of that wonderful jewel of North Africa, Algiers. Its Arab quarter, with its tall, windowless houses and narrow, congested streets, one of which forms an unbroken series of steps some 500 in number, is especially fascinating and unforgettable. Here is the primitive Orient with its strangely costumed people, doing their buying and selling, eating and sleeping, praying and gambling in full public view.

And now the twentieth century again, Europe again and Naples! Beneath the brow of smoking, groaning Vesuvius, the carefree, singing Neapolitan life goes on undisturbed. Naples, situated in an amphitheater of hills, beside its magnificent bay, is one of the most beautifully located cities in the world, and fully justifies the old saying: "See Naples and then die."

This most populous and largest city in Italy has many sights to keep our interest and to keep us with her much longer than the itinerary of our tour allows. There is Pompeii, the ruined city outside of Naples, whose history goes back to the fifth and sixth centuries B. C., and to which a visit is of vast cultural interest.

We owe the preservation of this richness and splendor of a bygone civilization to the ravages of a volcano, to old Vesuvius himself. The unique charm of Pompeii is the view it affords of the civic and domestic life of the Romans. We can see the fine treasures recovered from here in the far-famed National Museum at Naples, but the actual visit to Pompeii was much more satisfactory in relieving the ancient hour of its disaster.

A visit to the "old man smoking a pipe," as Vesuvius is called, is full of thrills. I do not think that Dante had as many thrills when he descended into hell as we had when we went down into the mouth of Vesuvius from the southern lip of the crater. Evidently the volcano did not enjoy the adventure as much as we did, for he grumbled and puffed in spasms of rage all the while we were there.

A much more peaceful place is nearby—Capri, the ancient "Isle of Sirens." Here in small rowboats we visit the marvelous Blue Grotto, a lake on the floor of a cave which is forever filled with a blue light. Emerging from the grotto we are welcomed by the sunny, cobblestoned fishing village of Capri and its cheery folk.

And so "Cheerio" and I hope you enjoyed our visit to the ports of the Mediterranean. Next week we shall continue our tour of Europe.

# Atlantic City Cuts Deep Into Rates

### Hotel and Railroad Costs Are Now at Prewar Levels; New Roads.

Special to The Washington Post.

Atlantic City, N. J., has announced that rates at beach-front hostelries and hotels away from the beach, have been reduced to prewar levels and railroad rates have been scaled to the lowest possible minimum, in many instances representing a reduction of 45 per cent.

Two new automobile highways, the Black Horse pike, built to relieve congestion on the White Horse pike, and a more direct route to Trenton, opened this year to complement the Harding highway, the New York highway, and other arterial roads, has made motoring to the resort a pastime.

Internationally famous bands will play nightly in the immense ballroom of the Convention Hall, the largest municipal auditorium in the world. The largest bust in the world, one of George Washington, made by Ernest Durig, will be in the main hall during the American Fair, exemplifying the Washington Bicentennial year.

Ice skating, polo, fishing, sail boats, roller chairs, the flower show and garden pageant, golf at five of the most famous clubs in the East, horseback riding, theaters and movies are among attractions provided for the entertainment of guests.

Mayor Harry Bacharach, approving 1932 styles in bathing suits, said he found them not immodest or reflective on the community spirit of good living, decency and health with which Atlantic City entertains its guests and residents.

# Ocean City, N. J., Planning Carnival

### George Washington Bicentenary Will Be Observed at Resort in July.

Ocean City, N. J., will celebrate the George Washington Bicentennial from July 28 to 30, with parades, tableaus, pageants and a water carnival.

Hundreds of boats made into floats to represent various stages in the life of Washington will form the water parade. The celebration will be opened with a street and boardwalk parade, followed by tableaus and pageants the second day, and will be closed with the water carnival.

Mayor Harry Headley declared the resort is becoming more popular every year and that so far this season has accommodated extra large crowds.

# Gay Rhododendron Fete for Asheville

### Floral Parade, Many Miles Long, to Open Festival June 15 to 17.

The fifth annual rhododendron festival at Asheville, N. C., will be held from June 15 to 17, with a horse show of major proportions as one of the attractions.

The show will be held on the afternoon of the 16th, second day of the festival, in the Asheville Memorial Stadium. Over $500 will be awarded in cash prizes to winners in the eleven classes of the show, which include some of the most prominent show horses of the South.

The rhododendron festival will open with a parade of floral floats several miles in length. Nearly 1,000 persons in costume will participate in the pageant, which will embody an historical theme in keeping with the George Washington Bicentennial.

### Poker Players Received Aid.

Bangor, Me. (U.P.).—Police discovered that three of a dozen men captured in a raid on a poker party had been receiving aid as "needy cases."

RESORTS

Pennsylvania

EAGLES MERE

"The Loveliest Spot in Pennsylvania"

Is on the summit of the Alleghanies, 2,200 feet above the sea. Here are ideal bathing, boating, canoeing; two rarely beautiful golf courses, one of 18 holes and one of 9, numerous tennis courts, and many other recreational facilities, both outdoors and in. For details write
The Raymond—Henry E. Kirk, Jr.
The Crestmont Inn—William Woods
The Edgemere—Miss S. E. Peschmann
The Forest Inn—Henry E. Kirk, Jr.
The Lakeside—J. S. Kirk & Son.

Atlantic City, N. J.

ATLANTIC CITY'S NEWEST CENTRALLY LOCATED-FIREPROOF
HOTEL Ludy
So. CAROLINA AVE.—ATLANTIC CITY
"A Beachfront Hotel... Just off the Walk...."
$5 UP DLY WITH MEALS

The continued high standard of food, accommodations and service of this outstanding resort hotel is obtainable for your 1932 vacation at rates so low, that a visit for a week-end or a week will be even less than your regular living expenses.

Fresh and salt water baths... Three ocean view sun decks ...Vita-glass solarium. Attractive family and weekly rates.

R. B. Ludy, M. D.

RESORTS

Adirondacks

ADIRONDACKS—For rent. At Corlear Bay Club, on shore of Lake Champlain in the pines, on privately owned estate, furnished housekeeping cottages; open fireplaces, running spring water, sand beach, tennis courts; situated 15 miles south of Plattsburg. Rentals, $175 to $535. References required. Address, C. H. Easton, Keeseville, N. Y.

Canada

MONTREAL

Visit historic Montreal the fascinating metropolis of Canada, the gay city of the charming French-Canadian Provincel Glorious scenery, wonderful St. Lawrence River trips. Splendid rail and motor-coach connections. Fine Provincial highways.

EXCELLENT HOTELS MODERATE RATES

| | | | |
|---|---|---|---|
| Ford | $1.50 up | Ritz-Carlton | 4.00 up |
| LaSalle | 3.00 up | Queens | 2.00 up |
| Mount Royal | 3.00 up | Windsor | 3.00 up |
| Place Viger | 2.50 up | | |

For illustrated booklet, maps, etc., write—

Abroad without crossing the seas

MONTREAL TOURIST & CONVENTION BUREAU, Inc.
NEW BIRKS BLDG... Montreal, P.Q. Canada

Virginia

WEEK-ENDS at Natural Bridge

$6 and up . . all expenses paid

First Surveyed by Geo. Washington.

THIS includes day and night admissions to the Bridge, full golf privileges, three meals and room. Without bath, $6 and up. With bath, $7 and up.

For week-end guests arriving Friday or Saturday — six delicious meals—room for two nights—full golf privileges—free day and night admission to the Bridge, $11.00 and up.

Bus lines offer special round-trip price for week-ends. Come and enjoy week-ends riding, hiking, swimming, golfing in invigorating mountain air.

Natural Bridge Hotel
NATURAL BRIDGE, VA.

RESORTS

Massachusetts

NEW ★ OCEAN ★ HOUSE

12 miles from Boston; thoroughly modern; private bathing beach; rates considerate. Booklet. Clement Kennedy President

ON THE OCEAN ★ SWAMPSCOTT, MASS.

New Jersey

Directly on the Ocean

ESSEX & SUSSEX
SPRING LAKE BEACH, N.J.
A Distinctive Resort Hotel
Favored by Washingtonians
OPEN JUNE 30
LOWERED RATES:
Double Room with Bath, including Meals, $10 Daily, Each Person
Write for Weekly Rates and Booklet
C. S. KROM, Manager

45% Reduction Week-End R.R. Fares
IDEAL FOR CHILDREN

RESORTS

New Hampshire

Famous for GOLF
TWO COURSES
The Mount Washington
OPEN JULY 2nd
Bretton Arms
OPEN JUNE 16th
Saddle Horses, Tennis Swimming Pool
Freedom from Hay Fever afforded
G. J. ROOT, Manager
New York Booking Office
2 West 45th Street, Room 508
BRETTON WOODS
WHITE MOUNTAINS, N.H.

RESORTS

Virginia Beach, Va.

NEWCASTLE Ocean Front at 12th St. Va. Beach

Modern. Delightful informal atmosphere. Fine surf bathing. Excellent meals. Ocean front dining room.

Write, or Phone 792 for Rates, Reservations, Etc.

Geo. M. Modlin, Mgr.

Maine

At the Salt Water's Edge
SPARHAWK HALL
Ogunquit · · · Maine
Surf Bathing, Golf, Tennis, Saddle Horses, Fishing, State Roads, Orchestra, Elevator, Sprinkler System.
June 25 to Sept. 15
MRS. N. P. M. JACOBS, Owner
T. H. MURPHY, Manager

STEAMSHIPS

Chalet-Bungalow CAMP VACATION IN THE CANADIAN ROCKIES

Breathe clear, clean, Alpine air! Climb sky-high peaks . . . Or ride a sure-footed mountain pony, with your guide, a Stetson-hatted cowboy. Kodak big game. Fish in trout-filled, glacial streams. Rough it de luxe for—

Only $5.50 a day

And your own snug cabin, with a central community hall nearby. Six Canadian Rockies Chalet-Bungalow Camps to choose from.

RAIL FARES LOWEST FOR YEARS

30-Day Round Trip to Banff from Washington $93. Or Season Round Trip only $108.20.

For full information, write or call

CANADIAN PACIFIC

14th and N. Y. Ave. NW., Washington, D. C.

STEAMSHIPS

Travel in the SOVIET UNION

The New Travel Land... Ten days away by frequent sailings.

TURKESTAN TOURS
40 days, $1000, July 7 from Moscow.
40 days, $1000, Sept. 5 from Leningrad.

ARCTIC CRUISE
35-40 days, $600 up, by famous icebreaker S. S. Maligin. Leave Moscow, July 25; sail August 1 from Archangel.

INDUSTRIAL TOURS
25-32 days, $375 up. July 20 and August 25 from Moscow seeing the new giants of Soviet Industry.

OTHER UNUSUAL TOURS
Moscow-Leningrad, 7 days, $85.
Ukraine Tour, 10 days, $110 up.
Dnieper River Tour, 14 days, $140 up.
Volga Tour, 16 days, $160 up.

These prices cover all necessary traveling expenses and visa in Soviet Union. Price does not include passage to the Soviet Union.

WRITE FOR BOOKLETS 12

INTOURIST, INC.
U. S. Representative of the State Travel Bureau of the U. S. S. R.
261 Fifth Avenue, New York
Boston, Chicago, Los Angeles
Or see your own travel agent

STEAMSHIPS STEAMSHIPS STEAMSHIPS STEAMSHIPS

Baltimore to BERMUDA

Weekly ALL EXPENSE CRUISES 6 DAYS $50 up

The Famous Cruise Liner "SHAWNEE"

Rate includes first-class stateroom accommodations and all meals. Superior accommodations only slightly higher.

News for every VACATIONIST—a direct service from Baltimore to Bermuda! Every Saturday the big ocean liner "Shawnee" sails straight to the celebrated island with its beaches and gay summer activities. Get aboard! What a rare vacation opportunity—to enjoy a luxurious ocean cruise . . . to have a day in Bermuda . . . and get back in 6 days at an expenditure that will not be a strain on your pocketbook. Stay longer if you prefer; moderate hotel rates. Make reservations EARLY!

REST AND ENTERTAINMENT ABOARD SHIP
Full program of special activities on the "Shawnee" in charge of a competent cruise director! Deck-sports, dancing, a brilliant orchestra—and plenty of deck-space for loafing and sun-tanning. Something doing every day and every night.

LOTS TO SEE AND DO IN LOVELY BERMUDA
Like to swim? Try one of the world-famous coral beaches! See the Marine Gardens from a glass-bottom boat. Or ride out to quaint old St. George's by carriage, bicycle or on the new railway. Many interesting optional sightseeing trips.

EVERY SATURDAY at 5 P. M. Commencing JUNE 25th

Big roomy decks, Verandah Tea Room, glass enclosed promenade, luxurious lounges — and comfortable home-like staterooms, many with private bath, all with hot and cold running water, electric fans, forced ventilation, etc. Also de luxe suites of parlor, bedroom and bath.

AGWI LINES

Apply to any Tourist Agent or

CLYDE-MALLORY LINES

Robert C. Herd & Co., Inc., Agents, Room 1400, Continental Bldg., Baltimore and Calvert Streets, Baltimore (Tel. Plaza 7660)

STEAMSHIPS STEAMSHIPS

GRACE LINE
CALIFORNIA
Now $175 up FIRST CLASS
visiting
Panama, Nicaragua, Guatemala, Costa Rica, El Salvador, Mexico

Lowest cost per day, and only coast-to-coast water route offering numerous visits in the Spanish Americas. Inland excursions at small expense. 21 days of delightful vacation. No passports required. Sailings: Santa Elisa—June 11; Santa Teresa—June 25. Consult your travel agent or Grace Line (Panama Mail Route), 10 Hanover Sq., N. Y.

Coming! 4 NEW Santa Liners

THE GREAT AMERICAN FLEET IN THE MEDITERRANEAN

26 Annual MEDITERRANEAN Cruises de luxe to SPAIN · FRANCE · ITALY EGYPT · PALESTINE · SYRIA

43 DAYS INCLUDING SHORE EXCURSIONS $595

NEW Turbine Liners (16,000 Tons Displ.)
Excalibur June 14 Excambion July 12
Exeter . . June 28 Exochorda July 26
and fortnightly thereafter

ONE WAY TO:
GIBRALTAR MARSEILLES NAPLES Now $160
Without Change of Ship to
ALEXANDRIA JAFFA, HAIFA OR BEIRUT Now 230
COMPLETE ROUND TRIP Now $460

First class only, no second or third—all roomy amidship outside staterooms, modern beds, hot and cold running water, mostly private baths, many with semi-private verandas, laundry service, electric galley—excellent cuisine, a la carte, no additional charge. Country club veranda overlooking bow—especially large promenades. Stopover privileges without extra charge.

Vagabond Cruises 60-90 Days less than $5 a Day by large freighters
Greece, Turkey, Roumania, France, Italy, Morocco, Algeria, Tunisia

Ask your travel agent's advice. He knows the advantages of our services

AMERICAN EXPORT LINES
KEYSER BUILDING, BALTIMORE
The Export Steamship Corp.

NEVER SO INEXPENSIVE

FIRST CLASS ONLY NO SECOND NO THIRD

DEEP-SEA CRUISES FROM BALTIMORE

TRIPS TO FIT YOUR POCKET-BOOK!

● Four of Merchants & Miners newest, largest steamers—Berkshire, Chatham, Fairfax, Alleghany—in service from Baltimore this summer.

The following fares, the lowest in many years, include excellent meals and comfortable berth on the steamer:

| | | | |
|---|---|---|---|
| Baltimore to Boston via Phila. and return | 5 Days | round trip fare | $33 |
| Baltimore to Boston and return | 7 Days | round trip fare | $36 |
| Baltimore to Jacksonville and return | 9 Days | round trip fare | $38 |
| Baltimore to Miami and return | 10 Days | round trip fare | $50 |

ALL-EXPENSE TOURS

Nine days—St. Augustine, where the atmosphere of Old Spain lingers in its picturesque narrow streets... and its Spanish architecture. Palm trees and gorgeous flowers. Room, meals at Windsor Hotel - all for $50

Ten days—Cruise de luxe to Miami, 2100 miles of superb ocean travel. Fare includes transportation, room at the luxurious Hotel Everglades, meals, sightseeing of beautiful, exotic Miami - - - all for $59

Ten days—Jacksonville Beach, ocean voyage of 1500 miles. Fare includes room, meals at new Casa Marina Hotel. One of the finest of surf bathing beaches, lined with palm trees! Side trips included - - $60

Ten days—Daytona Beach tour. Marvelous beach, miles long and very wide. Wonderful surf bathing. Room and meals at the Williams Hotel. Tour includes sightseeing in St. Augustine - - - all for $65

Other All-Expense tours: New England, including one to Maine camp; also Canada, Nova Scotia, some return via N.Y. Itineraries on request.

● NO GULF STREAM CROSSING - -

Compared with trips that go "further out" into the Atlantic the Merchants & Miners Line follows a route that gives all the advantages of ocean travel, without its disadvantages. The Merchants & Miners' route is comparatively free of rains and storms; you do not cross the choppy Gulf Stream, and you avoid the intense heat of Gulf Stream.

Our Boston voyage has long been one of most popular vacation trips in this section. The southern cruises have grown so rapidly in popularity, however, that three of the finest M. & M. ships will sail the southern route this summer. Cool and bracing salt air all the way!

Three unusually spacious decks Large dance floors Bridge parties Afternoon teas Deck games Music Hostesses Entertainment.

For new illustrated booklet apply Travel Bureau, 1416 H St., N.W., Washington.

MERCHANTS & MINERS LINE

# HAPPENINGS OF INTEREST IN SUBURBAN SOCIETY CIRCLES

## Rockville

Mrs. Richard Waters entertained at her home on Wednesday evening, in honor of Miss Kristin Nilsson, and Miss Elizabeth Meany, supervisors for Montgomery County Schools, who are leaving to spend the summer in the West. Her other guests included the following employes at the Board of Education's offices: Miss Lillian Wells, Miss Margaret Ansdell, Miss Eleanor Smith, Miss Huldah Brust, Miss Hermine Badenhoop, Miss Ila Moore and Miss Gertrude Calhoun.

Misses Betty and Ellen Griffith spent last week-end in Baltimore, Md., as the guests of their aunt and uncle, Mr. and Mrs. Thomas Butler.

Mr. Franklin Karn, who is in school in Pennsylvania, is visiting at the home of his parents, Mr. and Mrs. Russel Karn.

Mr. Jack Kelly has left for Raleigh, N. C., where he has been transferred, in his work with the Shell Oil Co.

Mrs. Perzie Waters entertained last night at her home, in honorof Mrs. James Buzzerd, of Berkeley Springs, W. Va. Her guests were Mrs. Carter Clagett, Mrs. Earl Stearn, Miss Ellen Nicholson, Mrs. Ed Perry, Mrs. E. D. Hayes, Mrs. Bradley Karn, Mrs. Guy Perry, Miss Mary Rabbitt, Mrs. Walter Davis, Miss Lillian Wells, Mrs. Richard Waters, Miss Hermine Badenhoop, Mrs. S. S. Buzzerd, Miss Bernice Bready, Mrs. Edward Elliott, Mrs. Wm. Ridgeley, Mrs. James Barnsley, Mrs. Eddington Bell, Misses Edith, Violet and Naomi Magruder, Mrs. Russel Watkins, Mrs. Phill Lappel, Mrs. Alfred Powell, Mrs. Douglas Fitten, Mrs. Emmett Dove, Miss Ella Copes, Mrs. Thomas Barnsley, Mrs. W. Koonby, Mrs. Robert Saunders, Mrs. Florence Conradis, Mrs. Mapel Loppel, Mrs. H. Wittlesey, and Mrs. Ed. Thomas.

Mr. George H. Lamar, jr., a student at Duke Unversity, has returned for the summer.

Mrs. Warren Sankey, who has been spending some time among her relatives in the county, has left for Kansas City, and Denver, where she will remain for the summer.

Mrs. Fern D. Schneider, high school supervisor, has left for Lincoln, Nebr., where she will attend summer school.

Mrs. Barnard Welsh entertained one of the afternoon bridge clubs on Tuesday at her home. Those present were Mrs. Nicholas Brewer, Mrs. Walter Williams, Mrs. Randolph Talbott, Mrs. Bache Abert, Mrs. Lloyd Brewer, Mrs. Harry Dawson, Mrs. Somervell Dawson and Miss Eliza Choate.

Mr. and Mrs. Nicholas Brewer and Nicholas, jr., left on Saturday for Chapel Hill, N. C., to attend the commencement exercises at the University of North Carolina. Their son, a student at the university, will return with them for the summer.

Dr. Dexter M. Bullard, head of Chestnut Lodge Sanitarium, was speaker at the weekly meeting at Hungerford Tavern, of the Rockville Rotary Club, on Thursday. He discussed the activities of the State and county health departments.

Miss Martha Williams motored to Staunton, Va., Monday to visit her sister, Miss Rose Williams, student at Stuart Hall School.

Mrs. Somervell Dawson and Miss Maude Wilson will motor to Blacksburg, Va., to attend the commencement exercises at V. P. I. They will be the guests of Mrs. James Somervell Dawson, a student there.

Mr. Craig Bowman has returned from Chapel Hill, N. C., where he visited Mr. John Brewer, at University of North Carolina.

Mr. Walter Williams and Mr. William Anderson, of Washington, will attend the graduation exercises at Stuart Hall, Staunton, Va., on Monday.

Mr. and Mrs. Merrill Knight, jr., and their son, of Lynchburg, Va., spent last week-end at the home of Mr. and Mrs. Donaldson Knight.

Mrs. Elizabeth Kafanin, of Providence, R. I., is visiting at the home of her parents, Mr. and Mrs. Donaldson Knight.

Mr. Reginald Beard entertained a group of his friends on Friday evening at a birthday party.

Miss Noma Thompson has opened her home for the summer, after having spent the winter at the home of Miss Louise Edmondston.

Mr. Fred Hayes, of Massachusetts, was the guest of Mr. George H. Lamar, jr., last week.

Mrs. George H. Lamar and Miss Frances Ricketts entertained the Rockville Methodist Missionary Society on Thursday evening at the church.

Mrs. Susie Rives Smith, of Petersburg, Va., has anounced the marriage of her daughter, Emma Rives, to Mr. Charles J. Maddox, jr., son of Mr. and Mrs. Charles Maddox, of Rockville. The wedding took place on May 10 at St. Mary's Rectory, with Father Charles O'Hara officiating. Mr. and Mrs. Maddox are making their home in Rockville.

The Rev. and Mrs. Forest J. Pettyman, of Fredericksburg, Va., and their daughter, Mrs. Leon Jourolman, of Knoxville, Tenn., have been spending several days at the home of Mr. and Mrs. George H. Lamar.

Mr. Barnard Welsh, jr., a student at Duke University, has returned to his home for the summer.

Mrs. Alexander Somervell, of Prince Frederick, and Mrs. Mary Birchard, of Kensington, Md., are guests at the home of Dr. and Mrs. William A. Linthicum.

## Gaithersburg

Mrs. Maude Waters and little granddaughter, Miss Dorothy Chiswell, of Dickerson, spent last week-end as the guest of Mrs. Waters' daughter and son-in-law, Mr. and Mrs. Merle Jacobs.

Misses Marjorie Cowles and Genevia Leatherwood, students at the American University, were week-end guests of Miss Hazel Jacobs.

Mr. Ernest Fraley announces the engagement of his daughter, Miss Gladys Mae, to Mr. John Franklin Thompson, son of Mr. and Mrs. Albert F. Thompson. The wedding will take place June 17, at Friendship, Md., with the Rev. Mr. Ringer officiating. Both Miss Fraley and Mr. Thompson are very popular in Gaithersburg.

Mr. and Mrs. William Ward celebrated their tenth wedding anniversary Wednesday evening with five tables of bridge. The guests included Mr. and Mrs. George Hammond and Mr. and Mrs. George Albrecht, of Baltimore; Mr. and Mrs. Charles King and Miss Maude Dorsey, of Laytonsville; Mr. and Mrs. Curtis Ward and Mr. and Mrs. Garnet Ward, of Rockville; Mr. and Mrs. William Griffith, of Gaithersburg; Mr. and Mrs. Albert Cissel, and Mr. and Mrs. William G. Miles, of Darnestown; Miss Jean Nicol, Miss Blanche Harriss, Mr. C. T. Stern, jr., and Mr. George Riche, of Travilah. Prizes were won by Miss Nicol and Mr. Miles.

Mrs. Carson Ward is visiting her daughter and son-in-law, Mr. and Mrs. Joshua Miles Lankford, in Pocomoke City, Md.

Mrs. Carroll Walker entertained at dinner Tuesday evening in honor of her sister's birthday, Miss Ella Plummer. The guests included Mr. and Mrs. Lewis Bell and Mr. Benonia Allnutt.

Mrs. Earlin Atchison has returned from a visit to Pocomoke City, Md., and Asheville, N. C.

Mrs. Edgar Johnson entertained with a dinner party Wednesday evening, the occasion being her son Edgar's birthday.

Miss Susie Byrne, of Washington, is the house guest of her brother and sister-in-law, Mr. and Mrs. Walter Byrne.

Mrs. Mary Moore is the house guest of her sister and brother-in-law, Mr. and Mrs. Harold Sheetz, in Winchester, Va.

Mrs. James Blaine has returned to her home in Pocomoke City, Md., after being the house guest of Mrs. Rachel Etchison.

## Berryville

Special to The Washington Post.

Berryville, Va., June 4.—Mr. and Mrs. Peter Williams, of Pittsburgh, have opened "Riverside," their country home in Clarke County, for the summer, having opened it earlier this year on account of the marriage of their cousin, Miss Dorothy Campbell, to Mr. Henry Schneider, of Elizabeth, N. J., which took place Friday at "Caryswood," the home of Mr. and Mrs. A. Cummins, with whom Miss Campbell made her home. On account of the prominence of Miss Campbell's connection this wedding was the social event of the season here.

Mrs. John B. Neil entertained at bridge Wednesday in honor of Miss Dorothy Campbell and members of her wedding party, her sister, Miss Ruth Campbell, of New York, and Miss Anne Williams. Mrs. Neill's other guests were Mrs. J. D. Griffing, Mrs. Peter Williams, Miss Annie Cabell Moore, Miss Evelyn Byrd McGill, of Petersburg; Miss Louisa Smith and Mrs. H. B. Whiting.

Mrs. Herbert B. Whiting entertained at bridge Tuesday afternoon at her home on South Church street. Her guests were Mrs. Blackburn Smith, Mrs. E. Tessier, Mrs. Thomas M. Reynolds, Mrs. H. B. Harris, Mrs. J. D. Griffing, Mrs. Frank V. Tilford, Mrs. George Ashe, Mrs. John B. Neill, Mrs. F. B. Whiting and Miss Nannie Thomas.

Mrs. John Beardall and children, Miss Edith Beardall and Geoffrey and John Beardall, jr., of Newport, R. I., arrived Monday at Clarmont, the home of Mrs. Beardall's parents, the late Admiral and Mrs. Dupuy McCormick, where they will spend part of the summer. Mrs. Beardall and family attended the graduation in Washington of Miss Nellie Jett McCormick, Mrs. Beardall's sister, who was among the graduates from Holton Arms this year. Others who attended the commencement exercises from here at Holton Arms were Mrs. Goodwin H. Williams and daughter, Mrs. George Ashe, aunt and cousin of Miss McCormick; also her brother and his wife, Lieut. Comdr. and Mrs. Lynde D. McCormick, of Annapolis, and Mrs. Selina Williams and daughter, Miss Lloyd Williams, of Spartanburg, S. C., who are the guests of Mr. and Mrs. Goodwin H. H. Williams.

Miss Rose MacDonald, whose mother, Mrs. Marshall MacDonald, was the first treasurer general of the National Society of Daughters of the American Revolution, also vice president general in 1892 and 1893, and a charter member of the Y. S. D. A. R., attended this week in Washington the presentation ceremonies when the portrait of her mother was given by the Virginia branch of the D. A. R. to the national society, D. A. R., by Mrs. Purcell, the State regent. Miss MacDonald was an honor guest of the occasion. This portrait will be hung in Continental Hall.

Mrs. George H. Burwell and her son, George H. Burwell, jr., entertained at a luncheon during the intermission of the Blue Ridge Hunt Show in Carter Hall grove. About 50 guests were present, among whom were Mrs. Henry Fairfax, Mrs. Tenant, Mr. and Mrs. Henry W. Frost, Mr. and Mrs. Courtland Smith, Mrs. Charles Consolvo, Mr. and Mrs. Arthur White, Thomas Atkinson, Mrs. Nina Tabb, Mrs. John Hay Whitney and her mother, Mrs. Altemus, of Philadelphia; Mrs. Richard E. Byrd, Brig. Gen. William Mitchell, Turner Wiltshire, Dr. Archibald Cary Randolph, Aldridge Dudley, of Middleburg, and Capt. and Mrs. Frank M. Wray, of Berryville.

## Round Hill

The class sermon was delivered to the graduates of the Round Hill High School by the Rev. D. C. Mayers, of Middleburg. Graduating exercises were held Tuesday evening, when Prof. Audley Smith, of George Washington University, gave the address to the graduates. The diplomas were awarded by Principal J. F. Harrison and the invocation and benediction were given by the Rev. C. T. Taylor.

Music was furnished by the Bluemont Orchestra. The graduates were Orra Barton, Alice Furr, Alice Morris, Frederick Schneider and Roger Wynkoop.

Mr. and Mrs. Leo Quackenbush, of Milwaukee, Wis., are visiting the latter's parents, Mr. and Mrs. S. A. Hersperger.

Miss Myrtle Baber, of Greenville, S. C., has arrived to be the guest of her father, C. A. Baber, for the summer.

Miss Mary Simpson was hostess to four tables of bridge Saturday afternoon. Her guests included Miss Elizabeth Thomas, Miss Dorothy Harley, Miss Bessie Dickinson, Miss Lola Davis, Miss Frances Hersperger, Mrs. R. M. Thompson, Mrs. Daisy Harley, Mrs. Hannah Norman, Mrs. Albert Hoopes, Mrs. H. H. Cooley, Mrs. Heaton Purcell, Mrs. O. L. Williams, Mrs. J. H. Carruthers, Mrs. J. S. Patterson and Mrs. C. J. Ford. High scores were made by Mrs. R. M. Thompson and Miss Elizabeth Thomas.

Mr. and Mrs. J. K. Taylor, Miss Polly Taylor and Mr. Jack Taylor, all of Philadelphia, were week-end guests of Mr. Johnston Taylor.

Mr. Stewart Simpson, of Norfolk, has been a recent guest of his parents, Mr. and Mrs. Floyd Simpson.

Mrs. A. O. Wright and Miss Irene Wright, of Washington, have opened their home, Yatton, for the summer.

Mr. Frank L. White, former treasurer of the United States, with his son, Mr. Edwin White, and family, of Chevy Chase, were guests of their cousins, the Misses White, on Monday.

Mr. and Mrs. David Hawthorne and daughter, of Winchester, Va., and Mr. and Mrs. Kyle Hawthorne, of Baltimore, were guests of their parents, Mr. and Mrs. N. B. Hawthorne, over the week-end.

Miss Jennie Silcott, of Washington, is passing some time with Mrs. Mary Cochrán.

Misses Alma, Margaret and Anna Schneider, of Washington, were guests of their parents on Tuesday evening and attended the graduating exercises of the Round Hill High School.

## Alexandria

Miss Catherine Pullman entertained last Sunday afternoon at a tea in compliment to Mrs. Beverly May, a bride of the last month. Those assisting were Mrs. Lewis Watson, Miss Dorothy Collins and Mrs. Herbert Marten, of Washington, and Mrs. Daniel R. Stansbury, jr., and Miss Hilda Pullman.

Mrs. Charles Alexander Swann Sinclair, regent of Mount Vernon Chapter, Daughters of the American Revolution; Mrs. George E. Pickett, organizing regent of the new John Alexander Chapter, and Mrs. Robert W. Wheat, the treasurer, attended the State board meeting of the Virginia Daughters of the American Revolution in Richmond, last week.

Miss Mary W. Swann, of Richmond, passed the week-end and holiday with her brother-in-law and sister, Mr. and Mrs. Charles Alexander Swann Sinclair.

The Rector's Aid Society of St. Paul's Episcopal Church entertained at a tea on Tuesday at the home of Mrs. A. Herbert Oliver.

Those invited were Mrs. Arthur Bryant, Mrs. George W. Rhine, Miss Susan Fawcett, Miss Ellen Fawcett, Mrs. Agnes J. Cael, Mrs. Fina M. Howell, Mrs. Charles B. Moore, Mrs. Ward Brown, Mrs. Anna Farrar, Mrs. Robert E. Barret, Mrs. Rathbone Smith, Mrs. Ben B. Cain, Miss Harriet Holther and Miss Blondell Malone.

Miss Helen Taylor, of New York, has been the guest for the past week of Mr. and Mrs. J. W. Howard, at their home in Belle Haven.

Mrs. Howard and Miss Taylor passed several days at the Farmington Country Club, Charlottesville.

Mrs. William A. Moncure, her son-in-law and daughter, the Rev. and Mrs. Francis A. Cox attended June week at Annapolis, when Mrs. Moncure's son, Samuel W. Moncure, graduated from the United States Naval Academy.

Lieut. Paul B. Barrett, U. S. Navy, and Mrs. Barrett, who have made their home in Alexandria the past two years, while Lieut. Barrett was on duty in Washington, will leave tomorrow for their new post of duty in China.

Mr. and Mrs. Rathbone Smith will entertain at a family dinner party this evening for their nephew and his wife, while among other entertainments the past weeks was one by Mrs. Frank M. Dillard and Mrs. Robert Carter yesterday, and also the past week Mrs. M. C. Laidlaw entertained at the Mansfield Hall Country Club, Fredericksburg.

Mr. and Mrs. James Crute and their daughter, Miss Helen Crute, of Farmville, Va., visited in Alexandria the past week while attending the graduation of their daughter, Miss Sara Louise Crute, as a nurse from the Alexandria Hospital.

Mr. and Mrs. Tazewell Taylor Hubard, of Richmond, were the guests the past week-end and holiday of Mrs. Hubard's parents, Mr. and Mrs. Charles A. Strauss.

Miss Ida Hill, who has made her home in Alexandria the past few years, passed the week-end at her former home in Culpeper, Va.

Mr. and Mrs. Thomas A. Hulfish, of Germantown, Pa., were the week-end and holiday guests of Mrs. Hulfish's mother, Mrs. Davidson Maigne.

Mr. and Mrs. D. H. Agnew Adams and two small sons, Howe and Stuart Adams, of Paoli, Pa., were the guests the past week of Mr. and Mrs. Charles M. Shepperson.

Mrs. Robert E. Gronau and Miss Alice Gronau have returned from a visit to relatives in Baltimore.

Mrs. Charles E. Potts, of Richmond, was the guest last week of former Representative and Mrs. Charles C. Carlin.

Mrs. William Buddington, of Old Greenwich, Conn., and Mr. Dan Everett Waid, of New York City, were the guests last week of Dr. and Mrs. H. A. Latane.

Miss Lynda Carver, of Lancaster, Pa., passed the week-end and holiday with her parents, Mr. and Mrs. E. E. Carver, and had as her guest, Miss Helen S. MacDonald, of Lancaster. Mr. and Mrs. Carver also had with them their son-in-law and daughter, Mr. and Mrs. Edwin P. Fales, of Albany, N. Y.

Mr. and Mrs. Archie Nalls, their son, Mr. Archie Nalls, jr., and their son and daughter-in-law, Mr. and Mrs. Russell Nalls, motored to Richmond to attend finals at Richmond College, when their son, Walter L. Nalls, graduated in medicine, and were accompanied home by Dr. Nalls for a two weeks' visit prior to entering Memorial Hospital, Richmond, as interne.

Mrs. Charles T. Lindsay and Miss V. A. Grigg have returned from a visit in Atlantic City.

Miss Evelyn Randolph Pill, of Charlottesville, was the guest the past week of her uncle and aunt, Mr. and Mrs. William T. Wilkins, and was accompanied by Mr. and Mrs. W. S. Greene and Prof. S. J. Makielisky, of the University of Virginia.

Mr. and Mrs. Oliver Hayden and little Jane Hayden, of Wilmington, Del., were the week-end guests of Dr. and Mrs. H. A. Latane.

Capt. Jack Carter, formerly of England, now of Woodstock, Va., was the guest the past week of Louis A. de Cazenove, on Seminary Hill. Mrs. Carter was formerly Miss Constance Cazenove Lee, of Alexandria.

Mrs. D. Mauchlin Niven, chairman of the Alexandria committee of Colonial Dames; Mrs. William Jackson Morton, past chairman, and Mrs. Lawrence Stabler, vice chairman, attended the annual board meeting of the Virginia Society of Colonial Dames in Richmond last week.

The Rev. Dr. and Mrs. Berryman Green have returned from a visit to Mrs. H. M. Gilpin, at her home in Winchester, Va.

Mr. and Mrs. Otis H. Hullings passed the week-end on a motor trip through Maryland and Pennsylvania.

Waller Barrett, of New York City, was the week-end guest of his parents, Dr. and Mrs. Robert South Barrett.

Mr. and Mrs. W. C. Woodfin and little daughter, Ann, of Baltimore, were the week-end guests of Mrs. Woodfin's parents, Mr. and Mrs. Roger B. Adams. Miss Margaret Adams, of New Rochelle, N. Y., passed the week-end with her parents also.

Miss Gladys Dundore and Miss Mary Dundore, of Harrisonburg, Va., passed the week-end with Mr. and Mrs. J. E. Logan at their home in Terrett avenue.

Mr. and Mrs. Wilmer Mason have returned from a visit to friends in Richmond.

Mr. and Mrs. John Leslie Thomas have returned from a visit to relatives in Red Oak, Va.

Mr. and Mrs. James Dabney and James Dabney, jr., have returned from a visit to Mrs. Dabney's mother, Mrs. Owen Hedrick, at her home in Warrenton.

last week of Mr. and Mrs. W. C. Benton at their home in Middleburg, Va.

Mr. and Mrs. William Clayton are visiting relatives in Roanoke, Va.

## Frederick

Special to The Washington Post.

Frederick, Md., June 4.—The social season at the Catoctin Country Club opened Memorial Day with a luncheon, bridge party, dinner and dance, attended by a large number of members and guests from Washington and Baltimore. A golf tournament for men and women was played in the morning.

Those in charge of the event were Mrs. R. E. Town, Mrs. Philip Wertheimer, Mrs. R. R. Lewis, Mrs. William B. Lebherz, Mrs. Francis Petrott, Mrs. Harry P. Lebherz, Mrs. William B. Lebherz, Mrs. J. A. Long, Mrs. B. O. Thomas, Mrs. George Smith, Mrs. Claude N. Clary, Miss Anna Brown, Miss Lois Town, Frederick W. Harnwell, William A. Riddell, C. C. Sparks, Carl Snook, Adrian C. McCardell and Richard Ramsburg.

Miss Charlotte Frances Burkholder, daughter of Mr. and Mrs. Charles Burkholder, this city, and John Mitchell Waters, Washington, were married Thursday on the lawn at the home of Mr. and Mrs. George C. Shinn, Capitol View, by the Rev. David C. Clark, rector of Holy Trinity Church, Takoma Park. Miss Katherine Elizabeth Burkholder, this city, sister of the bride, was maid of honor, and Frank Waters, Washington, brother of the bridegroom, was best man.

Announcement has been made of the marriage of Miss Frances E. Chipley, daughter of Mrs. Lillie Chipley, and Paul E. Houck. They were married May 26, at Walkersville, by the Rev. John W. Fisher, pastor of the United Brethren Church. Miss Lillie Chipley, sister of the bride, was maid of honor, and Charles Miller, near Sabillasville, was best man.

Announcement has been made of the marriage of Miss Esther L. Korns, Cumberland, and James William Wolfe, this city. They were married in Cumberland Wednesday in the home of the bride's father, George H. Korns, by the Rev. Frank Y. Jaggers, pastor of Kingsley Methodist Church. After a wedding trip they will reside in this city.

A "taxi" dance was held at the Catoctin Country Club Saturday night. The committee in charge was Charles Byerly, Mrs. W. Clinton McSherry, Mrs. William B. Lebherz, Mrs. R. Ransom Lewis, Mrs. Philip Wertheimer, Miss Lorraine Thomas, James H. Grove and Alvin G. Quinn.

Miss Kathryn Rust Bartlett and Dr. Paul Augustine Kunkel, jr., son of Mr. and Mrs. Paul A. Kunkle, Harrisburg, were married at the country home of the bride's uncle and aunt, Dr. and Mrs. James A. Long, near this city, Friday, by the Rev. Douglass Hooff, rector of All Saints' Episcopal Church. After a wedding trip they will reside in Baltimore, where Dr. Kunkle is a physician at the Johns Hopkins Hospital.

Mr. and Mrs. John William Niedhardt, of Baltimore, formerly of this city, have issued invitations for the marriage of their daughter, Miss Margaret Niedhardt, to Kenneth Townsend Wright. The wedding will take place in St. Philip and St. James' Church, Baltimore, June 15. The bride is well known in this city.

Mrs. George W. McComas, West College Terrace, gave a tea Friday afternoon in honor of her daughter, Miss Mary McComas. Miss McComas was accorded the honor of queen at the recent May Day celebration of Western Maryland College.

Mr. and Mrs. Charles S. Keefer have announced the engagement of their daughter, Miss Margaret Virginia Keefer, to Marlin L. LeGore, son of Mr. and Mrs. Walter LeGore, near Woodsboro. No time has been set for the wedding.

Mr. and Mrs. Dudley Page, Record street, have opened their cottage at Braddock Heights for the summer.

Miss Ruth Edna Smith gave a dance at her home, Upper College Terrace, Friday night.

The Rev. Dr. U. S. G. Rupp, Mrs. Rupp and Miss Grace M. Sheeleigh, of Baltimore, are guests of Mr. and Mrs. J. Marshall Miller, North Market street. The Rev. Dr. Rupp was formerly pastor of the Evangelical Lutheran Church, this city.

Mr. and Mrs. Lawrence Price, of Barnesville, entertained Friday evening in honor of their sixteenth wedding anniversary.

Mrs. Charles Wertheimer and Mr. and Mrs. Philip Wertheimer have removed to their country home, Braddock Heights, for the summer.

Mr. and Mrs. Casper E. Cline have opened their summer home, Highland Lodge, near Braddock, for the summer.

Misses Genevieve Elder, of Emmitsburg, and Miss Adelaide Shriver, of this city, have returned from an extended trip to Florida.

Mrs. Amelia Pierse has announced the marriage of her son, Gordon W. Pierse, to Miss Mildred Bitner, of Hanover, Pa. The wedding took place in York, Pa., May 28, by the Rev. Carl Simon. Miss Cora Wentz was maid of honor and Lewis Carver best man.

## Fairfax

Mrs. Nora V. Allison is in Williamsburg, Va., attending the graduation exercises of her daughter, Roberdeau Allison, at William and Mary College.

Miss Dorothy Ritchie is visiting in Spring Lake, N. J., and will act as bridesmaid at the wedding of her cousin, Margaret Ritchie.

Mrs. Charles Picket and son, James, are visiting relatives in Portsmouth, Va.

Miss Mary Walton McCandlish, daughter of Mr. and Mrs. F. Shield McCandlish, of Fairfax, has been selected by President Meta Glass, of Sweetbrier College, as one of three girls of the sophomore class at that school who will spend the next year, their junior year in college, at the University of St. Andrews in Scotland. Miss McCandlish will specialize in history at St. Andrews. With the other girls, Misses Alice Shirley, of Richmond, and Katherine Williams, Miss McCandlish will sail for Scotland about the third week in September, and will return home in June, 1933. In the fall of that year they return to Sweetbrier to take up senior class work for their degrees. The university Miss McCandlish will attend is the oldest in Scotland, having been founded by Henry Wardlaw, Bishop of St. Andrews, in 1411.

Mr. and Mrs. J. H. Trice, of Five Oaks, entertained a number of friends at a dinner party at their home Thursday. Among the guests were Miss Ida H. Jones, Miss Florence Fray, Miss Sarah E. Thomas, Mrs. Fannie Lou Seamons, Mrs. Elsie A. Davis, all of Fairfax.

Among those who will be graduated from Stuart Hall in Staunton tomorrow is Miss Randolph Richardson, of Fairfax. Mr. and Mrs. Robert D. Graham and Mr. and Mrs. Frederick Dawson Richardson will attend the commencement exercises.

J. Bolling Plummer, of Manassas, is the guest of his sister, Mrs. Ewell Thornton, at her home in Fairfax.

Mrs. Ina Hutchison, of Washington, is a guest at the home of Mrs. S. F. Hutchison in Herndon.

Mrs. Amy Kean, of Vermont, and Willis Burton, of New York, are visiting their father, Charles Burton, at his home near Herndon.

Mrs. Ellen M. Totten, who was the guest of her daughter, Miss Mavis Cobb, has returned to Yadkin College, N. C.

Miss Ruth Cook and Ernest May were guests the past week of Mr. and Mrs. Robert D. Graham.

## Staunton

Special to The Washington Post.

Staunton, Va., June 4.—Maj. Gen. Paul B. Malone, U. S. A., was the guest for several days last week of Col. Thomas H. Russell, head of Staunton Military Academy and Mrs. Russell, coming here to officiate at the dedication of academy's new gymnasium building, Kable Hall.

Senator George H. Moses, of New Hampshire, who flew by airplane from Washington to address the graduating class of Staunton Military Academy was also the guest of Col. and Mrs. Russell during his stay here.

Miss Katherine Kloman, of Washington, who attended the finals at Staunton Military Academy, and who acted as sponsor for Cadet Maj. Gawler, also of Washington, was the guest while here of Capt. and Mrs. Dana Hill, of Shadow Lawn.

Mr. and Mrs. John Burke Welch, of Washington, were recent guests of the latter's brother-in-law and sister, Mr. and Mrs. Earle M. Taylor, at their home here.

Mrs. George McCarthy and daughters, Lucy and Nelly, of Ballston, Va., have returned home after being week-end guests of Mrs. W. D. Sullivan.

Miss Linda Todd, who has been the guest for the past week of her sister, Mrs. L. C. Ware, has returned to her home in Washington.

Col. and Mrs. Thomas H. Roller, who went to Washington to attend the graduation exercises of Gunston Hall, where their daughter, Miss Hilton Virginia Roller, was a member of the graduating class, have returned to their home in Augusta Military Academy grounds, accompanied by Miss Roller.

Dr. and Mrs. Charles W. Rodgers, of Washington, were recent guests of the former's mother, Mrs. Charles D. Rodgers.

Miss Hallie Moore has left for Washington, where she will visit her sister, Mrs. H. F. Morrison, at the "Lee Marque," and will also be the guest of Dr. and Mrs. Charles Shoemaker at Bethesda, Md.

Mrs. Ray Garber and little daughter, Evelyn Rebecca, and Mrs. Helen Orwick, of Washington, have returned home following a visit to Mrs. Garber's parents, Mr. and Mrs. W. M. Jordan, of near Staunton.

Mr. and Mrs. J. W. Lovegrove, of Washington, were recent guests of the former's sister, Mrs. H. C. Jordan, at her Waynesboro home.

Mrs. William Waddels, of Alexandria, Va., was among the house guests of Commander and Mrs. J. H. Reid during the Mary Baldwin College finals.

Mr. C. E. A. Marshall, of Washington, is recuperating from an illness at the home of his grandmother, Mrs. W. Q. Hullihen.

Mrs. Paul H. Payne and small son, Paul, jr., who have been guests of Mrs. Payne's parents, Mr. and Mrs. Karkley, for the past month, have returned to their home in Alexandria, Va.

Mrs. Laura J. Hook, of Staunton, announces the marriage of her daughter, Lucille Katheryn, to Mr. James L. Trotter, of Washington. The ceremony was performed in Frederick, Md., May 21, by the Rev. L. P. Landingan. Mr. and Mrs. Trotter will make their home in Washington.

Miss Nancy Harrison, of Washington, is the house guest of Miss Mary Alexander Opie during the Staunton Military Academy finals.

## Falls Church

Mrs. Marie Groves, Mrs. Isabel Cousins and Miss Lillian Groves will give a report of the Rebekah State convention, which was held at Lynchburg, Va., tomorrow evening.

The ladies' auxiliary of the Falls Church Fire Department will celebrate their fifth anniversary on June 30.

Mr. and Mrs. Warren Fisher and family have gone to Harrisburg, Pa., to visit relatives.

Mrs. E. L. Redfield and Mrs. E. L. Brandon were in charge of the junior department of the Presbyterian Church ice cream festival held Saturday evening.

Mrs. Philip Burch has gone to her former home in Ohio for a visit.

Mr. and Mrs. Edward T. Fenwick will entertain the Sunday school teachers and officers of the Columbia Baptist Church at their home on the lawn next Friday.

Mrs. George T. McNab and children are spending a month's vacation in Georgia visiting relatives.

The Piedmont Chapter of the American War Mothers will meet Monday afternoon at 2 o'clock at the Methodist Church.

Mrs. W. H. Reen will be the leader of the Missionary Society of the Columbia Baptist Church at the church next Tuesday afternoon at 2 o'clock.

Mr. and Mrs. Edward T. Fenwick, family and guest will motor to Franklin Manor, on the Chesapeake Bay, over the week-end.

The Boy Scouts will take part in the exercises to celebrate Flag Day at the Columbia Baptist Church, June 14.

## White Sulphur Springs

Special to The Washington Post.

White Sulphur Springs, W. Va., June 4.—Prominent among members of the early June colony at the Greenbrier are Mr. Larz Anderson, former American Ambassador to Japan and Minister to Belgium, who has come from Washington for the cure before going to his summer home, Weld, at Brookline, Mass.; Mr. and Mrs. C. C. Monreal, who have come from the Spanish Embassy at Washington; former Governor of West Virginia John J. Cornwell, who arrived this week from Baltimore; Col. Robert Guggenheim, of Babylon, L. I., and the Army and Navy Club, Washington, and Edmund A. Guggenheim, of Roslyn, L. I., who are here for golf; Mr. and Mrs Joseph Wilshire, of Greenwich, Conn.; Mr. and Mrs. Joseph R. Embery, of Philadelphia; Mr. and Mrs. Charles L Bradley, of Cleveland; Mr. and Mrs. Chester Smith Edwards, of New York, who have joined the group of brides and bridegrooms, and Gen. and Mrs. Edward P. Meany.

Maj. Gen. John Leonard Hines, who was retired May 31 from his post as commanding general Department of the Philippines, and Mrs. Hines have departed for Washington and will sail, the middle of June, for Europe.

## Point of Rocks

Mr. and Mrs. O. B. Sigafoose, Gaithersburg, visited relatives over the week-end.

Mr. and Mrs. Harry Sterling, Mr. and Mrs. Earl Stanley and children, Washington; Mr. Guy Kimble Cumberland and Mr. and Mrs. Lee Magaha, Brunswick, were guests at the home of Mr. and Mrs. H. F. Sterling over the week-end.

Mrs. George F. Stunkel was hostess to the Woman's Club on Wednesday afternoon. The program, in charge of Mrs. Thomas P. Scally, was on fine arts and was participated in by members of the club. Miss Ocale Wright told of her recent trip to the Dupont Gardens, near Philadelphia, and Mrs. Lawrence E. Sigafoose gave an account of her recent visit as a guest of the Buckeystown Woman's Club. The next meeting will be on June 6 at the home of Mrs. Edward L. Blessing.

Mr. and Mrs. James Fisher, Washington, were guests at the home of Mr. and Mrs. William Culler for the Memorial Day holiday.

Mr. William Chester Wright, Washington, visited with his parents, Mr. and Mrs. John Wright, on Sunday and Monday.

Visitors at the home of Mr. and Mrs. John S. Wenner over the week-end were Mr. and Mrs. Edward Minor Wenner, Pittsburgh, and Mr. and Mrs. Robert Eisenhauer and daughter, of Frederick.

The last meeting of the Parent-Teacher Association for the present school year was held on Thursday night, the meeting taking place at the school. A vocal solo by Mrs. Margaret Crabill featured the program.

Mrs. John Randog and daughter, Joan Marie, are here for a visit of several weeks. Mrs. Randog was before her marriage Miss Viola Sterling. She and Mr. Randog are living in northern Wisconsin.

The Misses Helen and Lucy Kuykendal and Miss Sally Nichols were guests on Sunday of Miss Ocale and Lake Wright.

Mr. and Mrs. Fred Dunn and family, of Frederick, visited on Sunday at the home of Mr. and Mrs. T. E. Rinker. Master Billie Rinker, young son of Mr. and Mrs. Rinker, entertained friends at a birthday party last Sunday afternoon.

Mr. and Mrs. M. G. Hardy, Mr. and Mrs. Holly Farmer, Mr. and Mrs. James German, Mr. and Mrs. Clarence J. Walter and Misses Lorraine and Mary Evelyn Hardy, all of Washington, and Mr. and Mrs. O. J. Keller 3d, of Frederick, were guests on Memorial Day of Mrs. Mary E. Hickman.

Mr. and Mrs. William F. Harrison, Mrs. J. B. Williams, Mr. and Mrs. Boyd Williams and Mrs. Zula Sampsell, of Washington, were visitors over the week-end at the home of Mr. and Mrs. Sidney R. Hickman.

Mr. and Mrs. Aubrey Frye, Hagerstown, were guests of Mr. and Mrs. David L. Frye on Sunday.

Mr. and Mrs. A. Boyd Fisher, jr., returned to Philadelphia on Saturday after a visit of several weeks at the home of Mr. and Mrs. A. B. Fisher.

Mr. and Mrs. Lester Brown were visitors recently at the home of Mr. and Mrs. G. F. Brown.

Mrs. Annie Stream, Frederick, was a recent visitor for several days at the home of her sister, Mrs. Walter Spittle.

Mrs. Nina Hauser, Arlington, Va., and Mrs. Clenn Schwier, of Washington, daughters of Mr. B. Frank Stauffer, visited their father on Monday.

Mr. and Mrs. Thomas Magaha motored to Baltimore last Sunday to see their son, Charles W. Magaha, who recently returned to Baltimore after a short visit here.

Mr. Ralph Horn visited at the home of his parents, Mr. and Mrs. John R. Horn, on Sunday. Other guests of Mr. and Mrs. Horn were Mr. and Mrs. Shilling and family and Mrs. Minnie Rice of near Hagerstown.

A joint Memorial Day service was held at "Old St. Paul's" Episcopal Church on Monday. Services were conducted by the Rev. Lynn Arbrogast and the Rev. Mr. Stone, Methodist and Episcopal ministers, respectively.

## Bowie

Bowie, Md., June 4.—Guests of Mr. and Mrs. Millard Schafer last Sunday were Mr. and Mrs. Charles Norris, of Baltimore; Miss Marie Norris, Mr. Charles Norris, jr., and family; Mr. Plum and Mr. Grayson.

Mrs. Christopher Reum was the guest of Mrs. Mabel Williams on Decoration Day.

Mr. and Mrs. E. L. Harman and Mrs. Thelma Showalter and Mr. Roy Donaldson visited Mr. and Mrs. Grant Donaldson last week.

Mr. and Mrs. Harry McCauley entertained at a luncheon Wednesday. Guests included Mrs. May Pascault, Mr. and Mrs. Spencer Vermillion, Mr. James Schegogue, Miss Virginia Vermillion, Mr. Leroy McCauley and the Misses Catherine, Naomi and Goldie McCauley.

Week-end guests of Mr. and Mrs. V. M. Nichols were Mr. and Mrs. Harry Fowler and Mr. and Mrs. Ernest Higgins, of Washington.

Mr. and Mrs. Morgal entertained the Bible study class on Wednesday. Those attending were Mr. and Mrs. H. B. Kelbaugh, Miss Louise Kelbaugh, Mr. Arthur Kelbaugh, Mrs. Grace Roberts, Mr. T. P. Fletcher, Mrs. J. S. Thornton, Mr. and Mrs. R. L. Garibaldi and Miss Frieda Martin.

A party, including Mr. and Mrs. Harry Fowler, Mr. and Mrs. Ernest Higgins, Mrs. Eugene Higgins, Mrs. Robert Smith, Miss Jeannette Higgins, Mr. Irvan Collison, Miss Carline Collison, Mrs. Mabel Nichols and Mrs. Lorraine Randle, motored to Valley Forge on Sunday, arriving in time to attend the morning worship at the Memorial Chapel and also to hear quite a few selections on the chimes.

Mr. Edwin Kelbaugh, Miss Margaret Hunt, Miss Virgina Shipley and a friend motored to Mount Vernon and Pen Mar on Decoration Day.

Guests at the recent luncheon held at the home of Mr. and Mrs. Guy Bell were Mr. and Mrs. Luther Bell, Mrs. Vanie Bell, Mr. Owen Charters, Mr. and Mrs. John Bell and family, Mrs. Noah Joffe, Mrs. Bessie Smith, Mrs. Augusta Harding and Mrs. Christian Reum.

Mr. and Mrs. Robert Weagley entertained at a supper and a tennis party last week. Guests were Mr. and Mrs. V. M. Nichols, Mr. and Mrs. Harry Fowler, Mrs. Lorraine Randle and Mr. William Ewton.

Mrs. Mabel Williams was hostess at a luncheon last week. Guests were Mr. and Mrs. Ellis Day, Mr. and Mrs. John Cowan and Miss Doris Robey.

Mrs. Helen Brown and Mrs. Emma Bischoff entertained the ladies' aid on Wednesday evening at the former's home. Those attending were Mrs. H. B. Kelbaugh, Mrs. Fred Martin, Mrs. Millard Schafer, Mrs. J. S. Thornton, Mrs. John White, Mrs. Mabel Nichols and Mrs. Marvin Bischoff.

The following officers were elected: President, Mrs. Millard Schafer; first vice president, Mrs. Norman Clark; second vice president, Mrs. Helen Brown; financial secretary, Mrs. J. S. Thornton; recording secretary, Mrs. M. L. Eichelberger; treasurer, Mrs. Marvin Bischoff.

Sunday guests at the home of Mr. and Mrs. Harry McCauley were Mr. Harry Smith, of New York; Mr. and Mrs. Cleveland Buck, of Marlboro; Mr. and Mrs. Louis Pascault and Mr. and Mrs. Howard McCauley.

## Leesburg

Special to The Washington Post.

Leesburg, Va., June 4.—Commander and Mrs. Richard Wainwright attended the annual reunion of the naval graduates at the United States Naval Academy on Saturday.

Among those who spent the week-end at Scotland Beach were Mr. and Mrs. George Weaver, Mr. and Mrs. Arthur Jenkins and family, Mr. and Mrs. James L. McIntosh and family, Mrs. E. R. Galleher, Miss Virginia Birkby, Mrs. Eva G. McCabe, Miss Agnes Galleher, Messrs. W. H. Martin and James Ahalt.

Mrs. William Wise, of Salisbury, Md., has returned to make her future home in Leesburg.

Miss Helen Wise, of Salisbury, spent several days last week with her mother, Mrs. Wise.

Miss Cora Stover, of Washington, has been the recent guest of Mrs. S. S. Lutz at Springwood.

Mrs. Hubert Plaster is spending some time with relatives in Washington.

The bridge club was entertained Friday by Miss Ada Alexander.

Mrs. William Birkby and daughter, Miss Virginia Birkby, of Washington, were week-end guests of Mrs. S. J. Hickman.

Mrs. Blanche Anderson will sail this week to spend several weeks touring Europe.

M. Henry Lazare and Mme. Marie von Unshuld Lazare, of Washington, have been recent guests of Miss Lillias Janney.

Mr. and Mrs. E. V. White entertained at bridge Wednesday.

Miss Virginia Compton, of Baltimore, spent the week-end with her parents, the Rev. and Mrs. W. M. Compton.

Miss Mary McCabe, of Washington, was the week-end guest of friends here.

Mr. and Mrs. Harry Beales, of Washington, spent the week-end with her parents, Mr. and Mrs. Alonzo Daniel.

Mr. and Mrs. Keith L. Adrian and small son, Donald, of Washington, D. C., were week-end guests of Mr. and Mrs. E. S. Adrian.

Miss Elsie Duncan, of Winchester, and Miss Audrey Trussell, of Washington, D. C., have been guests this week of the Misses Adrian.

## Herndon

Week-end guests of Mr. and Mrs. Russell A. Lynn were Mr. and Mrs. John Seaton, of St. Petersburg, Fla.; Rodney Lynn, Mrs. Ada Humphrey and daughter, Ardell, of Washington.

Mr. and Mrs. Charles Bruin, and Clyde Bruin, of Baltimore; Mr. and Mrs. Arthur Brown, Mr. and Mrs. Hugh Daugherty, of Washington; Mr. and Mrs. A. L. Mankin and children, of Arcola, Va.; Mr. and Mrs. Carlton Appleton and children, of Alexandria, were the Sunday dinner guests of Mr. and Mrs. Bently Harrison.

Mrs. Ruth Keyes and son, Billy, are the guests of Mr. and Mrs. Arthur Brown, in Washington.

Miss Gertrude Carrier, of Harrisonburg, Va., is the house guest of Mr. and Mrs. M. T. Wilkins.

George Robey, of Fairfax, was a guest at the home of his sister, Mrs. Annie Robeye Walker, on Monday.

Walter Palmer, of Washington, is visiting friends in Herndon this week.

Mr. and Mrs. J. D. Thompson, Mrs. Virgie Wynkoop, Mrs. Lavina Harrison, Miss Mildred Kidwell and Mrs. Eldridge Thompson attended the Eastern Star meeting in Clarendon Friday evening.

Mrs. Jessie Aud entertained a number of friends at bridge and miscellaneous shower Saturday evening for Miss Helen Crippen whose marriage to Stanley Hanes will take place on June 22 in Herndon.

Mr. and Mrs. Ralph Torreyson and daughter, Mildred, of Washington, were guests Monday of Mr. and Mrs. Arthur Wynkoop.

Mrs. Arthur Hyde Buell was hostess to the Four Table Bridge Club Monday evening. Guests of the club were Miss Helen Frye, of Washington; Mrs. Albert Shepperd, of Baltimore; Mrs. George R. Bready and Mrs. Ralph Ennis.

Mr. and Mrs. Albert Shepperd, of Baltimore, were recent guests at the home of Mr. and Mrs. George R. Bready.

Mr. and Mrs. Herbert Seamans entertained the Friday Night Bridge Club at their home this week.

Mrs. Elizabeth Moffett, of Clarendon, is visiting her daughter, Mrs. Ralph Ennis.

Mrs. B. F. McCarty and children, Helen and Freddy, spent last week-end at Colonial Beach, Va.

## Arlington County

Mr. and Mrs. E. K. Kloman, Mr. and Mrs. Nelson Kloman and Miss Ruth Kloman have returned to their home in Ashton Heights after spending the week-end with Mr. and Mrs. Keth Kloman at their home in Charles Town, W. Va.

Mrs. William Ames, of Clarendon, entertained the Wednesday Afternoon Bridge Club at luncheon at her home. Among those playing were Mrs. Homer Dougall, Mrs. Grace White, Mrs. W. C. Welburn, Mrs. Allen Welburn, Mrs. Tupper Stone, Mrs. William Freiss, Mrs. Arthur Dawson, Mrs. Joseph Anderson, Mrs. Golden Dagger, Mrs. E. K. Kloman, and Mrs. Lily Hunt, of Chevy Chase, Md.

Dr. and Mrs. Frederick O. Appleton and family left Clarendon Friday for their summer home in Old Colony Cove, Md.

William P. Dawson, of Brooklyn, N. Y., was week-end guest of his brother, Arthur Dawson, of Clarendon.

Mr. and Mrs. Russell C. Engberg, of Putman avenue, entertained two tables of bridge on Thursday evening. A buffet supper was served during the evening.

Stanley Newman and Miss Hazel Coppage, of Virginia Highlands, and Mr. Crouch and Miss Lyles, of Washington, have returned from a motor trip to Bay Ridge, Md.

Mrs. Eugene Tucker, of Forrest street, Maywood, entertained at the bridge club of which she is a member on Wednesday evening.

Mrs. Davis Barlett and her small daughter, of Falls Church, are the guests of her sister, Mrs. Eugene Hise, at her home in Thrifton Village.

Mr. and Mrs. Haywood McMullan, who have been making their home in Thrifton, left for their new home in Herndon, on Wedensday.

## Sandy Spring

Mr. and Mrs. Harold Lounsbury and little son are spending a week at the home of Mrs. Lounsbury's mother in Plainfield, after which Mr. Lounsbury will take a short trip through the South.

Mrs. Edward Taylor has arrived in Sandy Spring from Florida and, before opening her home, is a guest of Miss Mary E. Gilpin.

Miss Mary Miller Stabler has returned to Edgewood after a few days spent in Wilmington, Del., and on Wednesday Miss Stabler went to Purcellville, Va., where she will visit relatives.

Mr. and Mrs. Norman Smith, of Maine, arrived the past week to be guests of their sisters, Mrs. Robert Coulter, Miss Sallie P. Brooke and Miss Jean Coulter.

Mr. John Bancroft spent the past week at State College, Pa., where he was judge of the students' work in the school of architects.

The luncheon served to the Montgomery County Federation of Women by the Wednesday Club, under a committee headed by Mrs. Austin LaMar, cleared more than $65 for the social service activities.

The Misses Fernald and Miss Joe Elbert, of Washington, who, with Miss Alice T. Stabler, have been spending the holidays with the Misses Stabler at Edgewood, have returned to Washington.

The Izaak Walton League, of Sandy Spring, through its president, Samuel P. Thomas, has announced some of the general features of the league's work for this summer and winter, which will continue with work toward the reforestation and roadside beautification, with a general clean-up program for this summer, in which the community will be divided into sections and a prize of a suitable roadside tree offered for the neatest section. Improvement of stream pollution conditions and creating artificial deep pools by means of log dams are also planned.

Mr. and Mrs. Addison Foster, of New York, have leased the Bungalow from Mr. and Mrs. Charles E. Bond, and arrived Tuesday to occupy it. Mr. Foster is connected with the Shipping Board.

Mrs. Robert H. Miller and daughter, Mary, have arrived home from a trip by motor through Kentucky and North Carolina.

The Little Garden Club met on Tuesday with Mrs. Smead Alvord, sr., and daughters at their home Cedarstone, near Brookeville. Mrs. P. Garland Ligon presided. The members visited the large peony gardens of Cedarstone, and about six of the members exhibited at the Rockville flower show on Friday.

Mrs. Stanton G. Smith, of Brunswick, Me., has arrived at Sunnyside, and will remain with her relatives until about June 8, when she will accompany her sister, Miss Amy P. Miller, by motor to Maine.

Mr. and Mrs. Frederick L. Thomas gave a delightful tea on Sunday afternoon at their home, Tanglewood, in honor of the eightieth birthday of their cousin, Miss Mary E. Gilpin, having the near relatives and friends of Sandy Spring, with the following: Mr. and Mrs. Kenneth Gilpin, of Scalby, Boyce, Va.; Dr. and Mrs. Louis Allen and family, of Clarke county, Va.; Mr. and Mrs. Norman Smith, of Maine; Dr. and Mrs. Nathan Winslow, of Baltimore, and Miss Gertrude Massey, of Washington, with Mrs. Edward Taylor, who had arrived from Florida, and was house guest of Miss Gilpin.

Mrs. Francis M. Hallowell, Mrs. A. Douglas Farquhar, Miss Sallie P. Brooke and Mrs. Thomas' two daughters assisted in the dining room, which was tastefully decorated with spring flowers from the Tanglewood gardens.

Miss Mary Green, with Miss Minnie May Combs, of Richmond, spent the holidays at Falling Green, the home of Miss Green.

Mr. and Mrs. James McKee, with their son and daughter, spent the week-end with their daughter, Mrs. Austin LaMar, and husband at Exmoor, coming from their home in Hagerstown.

About 50 attended the first talk the past week by Bliss Forebush on "The Miracles," while his closing talk was given on Tuesday evening.

Miss Ruth Sherman Jones, from Western Maryland College, and Miss Elizabeth Sherman Jones, from Garfield Hospital, were week-end guests of their family at The Briers.

The May meeting of the Community Council the past week decided that a conference between Mr. Irving Root, chief engineer of the Maryland National Planning Commission, and the legislative committee from the council, meet for the purpose of getting definite information on the question of the zoning of the Sandy Spring territory, and this be given the council at its meeting June 24.

P. Garland Ligon was reelected president of the organization, G. Rust Canby, vice president, and Milton Bancroft, secretary, with the following organizations sending the delegates for one year: Enterprise Club, Clarence Hurrey; Montgomery Club, Francis Miller; Horticultural Society, Mary Reading Nichols; Sandy Spring Volunteer Fire Department, Herbert Adams; Norman Price Post, American Legion, John T. Bancroft; The Neighbors, Florence M. Bond; Wednesday Club, Estelle T. Moore, jr.; Isaac Walton League, Samuel P. Thomas; Olney Grange, Marianna Miller; Home Interest Club, Maurice J. Stabler. All of these representatives were seated.

Josiah J. Hutton from the first zone, Milton Bancroft from the second, and Stanley Stabler from the third zone were seated for a term of three years.

The affiliated organizations were requested to present names of people from outside the community who might be interested in establishing homes in the county, that they might be sent copies of the county booklet.

A new system of awarding letters and stars for various school activities, instead of just athletics, has been made at Sherwood, and on Thursday afternoon Mr. Austin LaMar awarded to the seniors having received them as follows: Milan Harding, letter; Russell O'Keefe, letter; Katherine Trundle, letter and two stars; Chandlee Robison, letter and one star; Virginia Janney, letter and two stars; Jean Barnsley, letter and one star; Margaret Lansdale, letter and one star; June Barnsley, letter and two stars; Louise Brown, letter. In the junior class the following received stars: Fairman Fussell, Franklin Hobbs, Hilton Ladson, Ruth Benson and Elbert Richardson. In the sophomore class those who received letters were John Riggs, George Bonifant, David Brigham, Lewis Fussell, Bernice O'Keefe, Maxine Cuff and Douglas Beall.

Additional suburban society news will be found in the second section of this issue.

| Second Section | Pages |
|---|---|
| Society | 1-4 |
| Fashions | 5 |
| Club News | 6 |
| Among Musicians | 7 |

The Washington Post.

| Second Section | Pages |
|---|---|
| Art and Artists | 7 |
| Book Notes | 7 |
| Helen and Warren | 7 |
| Additional Society | 8 |



# Formal and Informal Poses of Prominent Maids and Matrons in Capital Society

*Upper, left to right—Mrs. Francis L. Spalding, formerly Miss Loranda Prochnik, daughter of the Austrian Minister, Mr. Edgar L. G. Prochnik, in her own garden. Miss Dixie Belle Holloway, whose engagement to Mr. Adelbert W. Heinmiller has recently been announced by her mother, Mrs. C. B. Holloway, the wedding to take place in the Little Church Around the Corner, New York, in the fall. Miss Betty Perot, subdeb daughter of Mr. and Mrs. Edward S. Perot, who is enjoying spring festivities of the colleges. Mrs. Paul Mayo, formerly Miss Katherine Sutherland, daughter of the Alien Property Custodian and Mrs. Howard Sutherland, who is visiting her brother-in-law and sister, Mr. and Mrs. Stanley Harris. Lower left—Mrs. Charles F. Crisp, with Virginia and Charles Robert 3d, of Americus, Ga., who are visiting Mr. Crisp's parents, Representative and Mrs. Charles R. Crisp, of Georgia, at the Highlands. Lower right—Miss Betty Berrien, daughter of Capt. Frank R. Berrien, U. S. N., who enjoys the garden of her parents' quarters in the Navy Yard.*

## Senator and Mrs. Costigan Celebrate Silver Wedding

Senator and Mrs. Edward P. Costigan celebrated their twenty-fifth wedding anniversary yesterday with a reception and tea in the afternoon.

Mrs. Austin H. Vandenberg, wife of the senator from Michigan, entertained a company at luncheon yesterday in the crystal room of the Willard.

Senator and Mrs. Thomas D. Schall will give a buffet supper and dance at their home in Berwyn, Md., tomorrow in honor of Mr. and Mrs. Bennett McPhatter, who are spending part of their honeymoon in Washington, where Mr. McPhatter formerly made his home. Mr. and Mrs. McPhatter were married on Wednesday in West Newton, Pa., where Miss Ruth Hunter, the bride, lived.

Mrs. Schall will have assisting her her sister, Mrs. Hugh E. Bierman, and the bridegroom's mother, Mrs. Henry Bierman, and sister, Mrs. W. Preshour.

Richard Burton Schall, son of Senator Schall, and Mr. McPhatter were students together at the University of Maryland and are members of Alpha Tau Omega Fraternity.

The Assistant Secretary of Commerce for Aeronautics, Col. Clarence M. Young, flew to New York yesterday and today will go by plane to South Bend, Ind. He will return to Washington on Tuesday.

*Benefit Card Party Planned by U. D. Chapter.*

Confederate Veterans of the District, Sons of Confederate Veterans and members of the various chapters of the Daughters of the Confederacy interested are greatly pleased that the plans for the benefit card party to be given by Robert E. Lee Chapter, U. D. C., are so nearing completion.

Among those who have subscribed for tables for this affair are Mrs. R. S. Hall, wife of Representative Hall, of Mississippi; Miss Ora Smith, Miss Etta L. Taggart, Miss Mary Embrey, Mrs. Maude Howell Smith, Mrs. Horace Whitaker, Mrs. Claude N. Bennett, Miss Sallie Moody, Mrs. Clarence Engel, Mrs. George D. Horning, Mrs. E. H. Lynham, Mrs. R. A. Allen, Mr. and Mrs. Arthur C. Smith, Mrs. John McDonald, Miss Blanche Sinclair, Mrs. R. D. Whitehurst, the Misses Gertrude and Sarah Lloyd, Mrs. Seba L. Christie, Col. G. B. Young, Mrs. James E. Burnes, Mrs. McKay and Mrs. Markley, Mrs. Benjamin Grady, Mrs. Walter Lee Phares. Mrs. Lorena A. Hewett, chairman of the committee in charge, thanks the friends who have responded to date. A few tables remain, she says, which are available on telephone request to her.

Dr. and Mrs. Addams Stratton McAllister will entertain at a musicale Friday evening when their three small daughters, Adeline, violinist; Home, pianist, and Lydia, singer, will give the program. Miss Frances Gutelius has loaned her studios for the occasion and will be assisted by Mrs. G. R. Chase.

*Garden Party Wednesday For Panhellenic Association.*

The president and trustees of the George Washington University and the Panhellenic council of the university will entertain in honor of the Panhellenic Association of Washington at a garden party in the college yard on Wednesday evening, June 8, from 8 to 10 o'clock. All Washington women who belong to fraternities that are members of the National Panhellenic Association are cordially invited to attend.

President and Mrs. Cloyd Heck Marvin will receive the guests with Mrs. Wilson Compton, president of the Panhellenic Association of Washington, and Louise Berryman, president of the Panhellenic Council of the George Washington University. They will be assisted by two representatives from each of the nineteen fraternities composing the Washington Panhellenic Association.

Mrs. Clare Willison and Mrs. Martha Gold were hostesses yesterday afternoon at a garden party for Eta Alumnae Chapter of Kappa Beta Pi, international legal sorority, at Mrs. Willison's delightful home in Livingston Heights, Va.

Dr. Ellen Spencer Mussey, founder of the Washington College of Law, was the guest of honor. The principal feature of the afternoon was the installation of the following officers elected for the ensuing year: Miss Julia Banks, dean; Miss Mary Connelly, associate dean; Miss Laura Norris, chancellor; Miss Harriet Buckingham, registrar, and Miss Ruth Hastings, marshal. Mrs. Hastings Palmer Avery, member of the national board of directors, acted as installing officer.

Lieut. Comdr. and Mrs. R. G. Tobin motored from Danville, Va., yesterday en route to Cambridge, Mass., and will spend the week-end at the Broadmoor.

## Mrs. Gann Will Speak In Saginaw

### Will Attend G. O. P. Convention and Will Visit in Newport.

MR. AND MRS. EDWARD EVERETT GANN will go to the Republican convention, leaving here next Sunday morning. Mr. and Mrs. Gann accompanied the Vice President to the congressional ball game yesterday afternoon, the Vice President substituting for the President in throwing the first ball.

Mrs. Gann will leave Washington today for Saginaw, Mich., where she will make an address before the Republican women of that district. She will return here later in the week and then go to Greensburg, Pa., with Representative and Mrs. Adam Wyant for a luncheon and meeting of Republican women there, returning here Saturday night. Mrs. Gann will be in Newport June 24 to be the guest of Mrs. Paul Fitz Simmons and will address the Republican Women's Club, of which Mrs. Fitz Simmons is president, that evening.

The Secretary of State and Mrs. Henry L. Stimson are spending their week-end in Washington, having had a rather long visit in their Long Island home last week-end.

The Secretary of the Treasury, Mr. Ogden L. Mills, went yesterday to his country home at Woodbury, Long Island to join Mrs. Mills and her daughter, Miss Dorothy Fell, who went up there Friday. The Secretary will return here Tuesday. They opened their place yesterday for a garden party for the benefit of the Wayside Home for Girls.

The Secretary of War and Mrs. Hurley, who are living in the country in their new home, Belmont, near Leesburg, are week-ending on the Rapidan as members of the presidential party at their camp.

The Secretary of Commerce and Mrs. Lamont have had as their guest for some days Mr. Walter Durante, of New York, who returned yesterday afternoon to his home.

*Flowers Pleasing Feature At Mrs. Cook's Luncheon.*

Mrs. Parker Cook entertained at luncheon Wednesday in her home in 1821 Emerson street. The guests were received in the rose garden which is one of the loveliest gardens in Sixteenth Street Heights. The luncheon was served in the living room which was a veritable flower garden with its decorations of many colored flowers. The guests were seated at small tables, centered with a bud vase containing one perfect rose. Small boutonnieres of pink, white, blue and lavender flowers, marked each guest's place.

After the luncheon sixteen guests remained for the bridge game which followed.

The guests were Mrs. Richard Gasch, Mrs. James Underwood, Mrs. George Cook, Mrs. Miles Trowbridge, Miss Margurite Cook, Mrs. John King, Mrs. Ernest Gude, Mrs. Alexander P. Heton, Mrs. George Cook, jr., Mrs. Myers, Mrs. C. R. Scott, Mrs. Whaley, Mrs. Price, Mrs. Taylor, and Miss Rebecca Cook.

Mrs. George W. Muller has as guests at her home, Twin Oaks, on the Fairfax road, Miss Jessie Louise Taylor and Miss Annell Hardy, of Chicago. Mrs. Muller will entertain at dinner on Tuesday evening and at a bridge luncheon on Thursday for her guests.

## Advance Guard of Chicago Convention Visitors Leave

### Republican Women, Sure of Outcome, Outnumbered by Democrats Planning to Make Trip; Congress Session Keeps Many Vacationists Here.

THE first week of the first summer month finds less of an exodus from Washington to seashore, Europe and the country than in many years. Not altogether is this due to the universal depression. Congress is still with us, with no definite promise of an early adjournment, which always holds a number of the congressional families at the Capital. Then there are many business interests to be looked after, which keeps both men and women in town.

The next week-end will see the Republicans, those of them who are interested sufficiently and who are able to get away, scurrying off to Chicago for the Republican national convention, which will open June 14. Many people are going out to the Windy City for this convention and are engaging their quarters for the remainder of the month, so as to be there for the Democratic gathering on June 27 in the same city.

There is less interest shown in the first convention than usually is seen, especially among the women, and the reason given by one of the most active of the Republican women of the District of Columbia is that there will be little excitement and fun, as the result is about cut and dried, so "what's the use of being there?" But not so with the Democratic women. They will be on hand in goodly numbers. In fact, many of them have already started, intending to make visits en route, or, as in the case of Mrs. Shouse, wife of the chairman of the Democratic national committee, who has gone to make visits farther West and will come back to Chicago for the momentous occasion.

MRS. GANN, sister of the Vice President who will go to Michigan for a short stay, to speak before Republican women, will return here to join the Congressional party and entrain for Chicago the end of the week. She has been about the most active of the Republican women the past few weeks. But she has been a politician, and an accomplished one, ever since she came here fresh from school. She has been her brother's right-hand man and adviser ever since he came to Congress, to the lower house. The Vice President will not go to the convention.

Republican ramifications in other cities are always of great interest here. Mrs. Theodore L. Pomeroy, of Greenwich, Conn., who was formerly Miss Mira (the social register gives her name as Miranda) Noyes, daughter of the late Mr. and Mrs. Crosby S. Noyes, a belle in society here during the Harrison administration and until her marriage to the late George W. Boyd, of Philadelphia, will go to Chicago this week. Of late years, particularly since the death of Mr. Pomeroy, she has taken a lively interest in politics, always Republican, and this year she is a delegate to the national convention from Greenwich. She was one of the organizers of the Republican Women's Club of Greenwich. One of the first officers of that organization was Mrs. Mary Lodge McKee Reisinger, granddaughter of the late former President Benjamin Harrison. She is the daughter of Mr. James Robert McKee, of Greenwich, and the late Mrs. McKee, who was mistress of the White House after her mother's death and until the end of her father's administration. Mrs. Reisinger was one of the babies of the White House during her grandfather's regime. She is now vice president of the Greenwich Club.

She was here last week for the graduation festivities and ceremonies at Mount Vernon Seminary, where her older daughter is a student, and during her visit she booked the two senators from Connecticut, Senator Hiram Bingham and Senator Frederic C. Wolcott, as speakers for the club in the near future. This is the first time in many years Greenwich has had one of her senators take interest enough in the politics of that district, to go there and make its acquaintance. Mrs Reisinger took her two young daughters on their first visit to the Congress last Wednesday They all went home by motor at the end of the week.

ANNAPOLIS' graduating festivities climaxed last week and concluded with weddings, as usual. Secretary Adams went down for the commencement and presented the diplomas to the 421 graduates. One of the most interested and delighted spectators in the vast throng was a young Chinese girl, who will be graduated from one of Washington's fashionable schools this week, Miss Yoeh Wang, daughter of Dr. C. T. Wang, a former minister of foreign affairs of China. She was one of the guests of Rear Admiral Henry V. Butler, commandant of the navy yard, and Mrs Butler, who were in turn guests of Rear Admiral Thomas C. Hart, superintendent of the academy, in his box at the exercises.

The usual ceremony of the throwing of their caps by the midshipmen just turned ensigns, into the throng of guests, to be caught, or not caught by the girls, was of thrilling interest to the little foreigner. The thrill of their lives to the girls present, is to be one of the lucky ones to catch a cap, a souvenir for the rest of their lives. Little Miss Wang is one of those lucky ones and is having thrills and more thrills in the thought of being the proud possessor of a midshipman's cap, to take back to China, with the hope perhaps, of some time in the future meeting its owner when he lands in Chinese waters, a captain in the American Navy, and perchance, even an admiral. Of course the name

Continued on Page 2, Column 2.

## De Martino Dinner Host at Embassy

### Italian Court Mourning to End Tomorrow; Notes About Diplomats.

THE Italian Ambassador and Mme. de Martino will entertain at dinner this evening for the members of the embassy staff.

Mme de Martino will sail on Friday aboard the Conte Grande for Italy, where she will pass the summer at Cortesa, in the mountains, outside of Rome. The period of court mourning which has been observed by the Italian embassy for the past month for the late Prince of Montenegro, will end tomorrow.

The German Ambassador and Frau von Prittwitz und Gaffron will go to New York Wednesday, whence the latter, accompanied by their daughter, Marisa, will sail Wednesday on the City of New York for Germany. The ambassador will return to Washington to remain until later in the summer.

Frau Leitner, wife of the counselor of the embassy, and their children will also sail on the City of New York to pass the summer in Germany.

The Second Secretary of the Embassy and Frau Lohmann, who have leased the home of the late Admiral Rixey, Rixey Manor House, near Arlington, Va., will move to the country next week. The attache of the embassy, Herr Gerrit von Heaften, will pass the summer with them.

The third secretary of the embassy, Herr Alexander von Wuthenau, has sailed for Europe to pass four months in his home in Germanyy.

The Japanese Ambassador and Mme. Debuchi have made no plans to leave Washington until later in the summer. Affairs of state demand the ambassador's presence in the Capital. They will be joined next week by their son, who is a student at Princeton University.

The Spanish Ambassador, Senor Don Juan Francisco de Cardenas will go to New York on June 21 to attend the boxing match, and will then go to Boston to spend a week with the former United States Ambassador to Japan, Mr. W. Cameron Forbes, at his country home near Boston.

The new Commercial Attache of the Embassy, Senor Don Juan Terrasa, has arrived in Washington from his former post in Belgrade, Jugoslavia. Senor Terrasa was stationed in London previous to his post in Belgrade.

Countess Szechenyi, wife of the Hungarian Minister, with their children will leave Washington next week for Newport where they will pass the summer at the home of Countess Szechenyi's mother, Mrs. Vanderbilt. The minister will join his family in Newport later in the summer.

The Greek Minister and Mme. Simopoulos went to New York Friday, whence the latter sailed that night with her young son aboard the Majestic, to pass the summer at her home in England. The minister will remain in this country.

Mme. Bostrom, wife of the Swedish Minister, has sailed for Sweden to pass the summer with her elder daughter, Mlle. Pauline Bostrom. Mme. Bostrom has been in New York for the last few weeks with her younger daughter, Mrs. Sixten Wollmar and her infant.

The Guatemalan Minister and Senora de Recinos and their children

Continued on Page 2, Column 4.

## Charlotte Robertson Bride of Ensign Robert Leverett

Mr. and Mrs. John Cullen Robertson, of Annapolis, announce the marriage of their daughter, Charlotte Page Robertson, to Ensign Robert Leverett, on Friday in their home. Ensign Leverett was a member of this year's graduating class at the Naval Academy, and he and his bride left at once for his new post of duty at San Teegio, Calif.

The bride is a graduate of Gunston Hall in Washington, and is a granddaughter of the late Mr. John Cullen Robertson, of Richmond, Va., and of Mr. W. Boardman Reed, of New York. She also is a great-great-great-granddaughter of Thomas Jefferson. Ensign Leverett is a son of Mr. and Mrs. Guy Leverett, of Worthan, Tex.

Mrs. James Gibbons Carter has issued invitations for the marriage of her daughter, Miss Audrey Virginia Carter, to Mr. Marion A. Crosby, of Tampa, Fla., son of the late Mr. and Mrs. Milton A. Crosby, of Georgia. The ceremony will take place on Wednesday, June 22, at 5 o'clock at the home of the bride's mother on I street, in the presence of a small company of relatives and intimate friends, and a large reception will follow.

The bride, who will be given in marriage by her brother, Mr. Wilton Kenneth Carter, will be attended by her sister, Mrs. Armour duWayne Redwine, of Richmond, Va., as matron of honor, and Mr. George Taylor, of Tampa, Fla., will be best man.

Following their wedding trip Mr. Crosby and his bride will go to Tampa, where they will make their home for the present. Mr. Crosby is a member of the Tampa Yacht Club and the Palma Ceia Country Club. Miss Carter attended Briarcliff School at Briarcliff, N. Y., and the Colarassi School in Paris.

An engagement of interest to Washington is that of Miss Ruth Wheaton, daughter of Mr. and Mrs. Frank G. Wheaton, of Montpelier, Vt., to Mr. Edward Lucas Austen, son of Senator and Mrs. Warren Robinson Austen. No date has been set for the wedding.

Mr. Austen is the younger son of Senator and Mrs. Austen, and is a junior at the University of Vermont, where he is a member of the Sigma Pi Fraternity.

Judge and Mrs. John C. Burke, of Newport, R. I., announce the engagement of their daughter, Abbie, to Ensign Alfred Edgar Grove, son of Mr. and Mrs. Orville Grove, of St. Louis. Miss Burke attended George Washington University here, from which she graduated. She was a member of the Kappa Kappa Gamma Sorority. Ensign Grove, who is a graduate of the Naval Academy in the class of 1930, is now on duty at the Torpedo Station, Newport, but is assigned to the cruiser Northampton. The wedding will take place this month in Newport.

The wedding of Miss Mildred Althea Neitzey, daughter of Mr. and Mrs. John Neitzey, and Mr. John Miles Teeguarden, son of Mr. and Mrs. Wallace Teeguarden, of Richmond, Ind., took place last evening at 8:30 o'clock in the Hamline Church, the Rev. Dr. Burgan officiating.

The bride, who was given in marriage by her father, wore a gown of white Italian lace, fashioned on fitted lines with a long train draped from the waist. Her veil of tulle was caught with lilies of the valley, and she carried a shower bouquet of the same flowers.

The matron of honor was Mrs. David A. Faunce, who wore a frock of pink lace and carried pink roses and blue delphinium. Miss Ethyl Martin, Miss Marion Beid, Miss Elberta Hayden, and Miss Allora Witt were bridesmaids and wore frocks of pastel chiffon with rainbow girdles. They carried talisman roses.

Mr. Wynne Evans was best man, and the ushers were Mr. Raymond DeRiddes, of Buffalo, N. Y.; Mr. Herbert Gross, of Richmond, Ind.; Mr. Joseph Herraty, of Baltimore, Md.; Mr. Francis Neitzey, Dr. R. R. Bele, and Dr. Daniel Lynch, all of Washington.

A reception followed the ceremony, after which Mr. and Mrs. Teeguarden left for a motor trip, the latter wearing a brown and beige ensemble. They will make their home in St. Louis, Mo.

Among the out-of-town guests were Mr. and Mrs. Norman Windsor, of California; Mr. James Daley, of Toronto, Canada; Mr. and Mrs. William Menchine, of Baltimore, Md., and Mr. and Mrs. Walker Martin, of Richmond, Va.

Brig. Gen. and Mrs. M. A. De Laney left yesterday for Carlisle, Pa., where they will be the guests of Gen. and Mrs. E. L. Munson over the week-end. Gen. De Laney delivered the commencement address yesterday at the Medical Field Service School at Carlisle.

# Three Recent Brides of Interest to Washington Society

All Harris & Ewing Photos.

*Left to right—Mrs. William Hanna Shelmerdine, jr., who was formerly Miss Mary Louise Pinney, daughter of Mrs. William Lee Pinney, of Phoenix, Ariz. The wedding took place in St. John's Church and was followed by a breakfast at the Raleigh. Mrs. John F. Chester, the former Miss Margaret Caldwell, who was married on May 28. Right—Mrs. Louis Hicks, who was Miss Agnes Lee Cooksey, daughter of Mr. and Mrs. Robert Cooksey, of Rosemont, Alexandria, Va.*

# Many Guests At Party Given For Mrs. Doak

### Mrs. Frank Morrison Hostess at Brilliant Function in Carlton Patio.

Mrs. Doak, wife of the Secretary of Labor, was the guest in whose honor Mrs. Frank Morrison entertained at luncheon yesterday in the "Patio" of the Carlton. The table was artistically decorated in blue ragged robbins, buff roses, tall lighted tapers. Covers were laid for 60 guests. Because of the number of guests and as a departure from bridge, the hostess planned a short program of two numbers; vocal selections by Mr. Cliford Hines, of New York, a student here in the Foreign Service School, and a unique number, "Reading the Future," conducted by Miss Florence Hyde, one of the guests noted for her rare talents in this capacity. The company included:

Mrs. James J. Davis, Mrs. Harry E. Hull, Mrs. W. W. Husband, Mrs. Cordell Hull, Mrs. Marcus Coolidge, Mrs. Pat Harrison, Mrs. William Bulow, Mrs. Finnis Garrett, Mrs. Edward E. Eslick, Mrs. Tilman B. Parks, Mrs. Edward Pou, Mrs. Albert Johnson, Mme. R. M. de Lambert, Miss Margaret Mansfield, Mrs. Jefferson Meyers, Mrs. William Myer, Mrs. Samuel Herrick, Mrs. Edgar Meritt, Mrs. Daniel C. Roper, Commissioner Jessie Dell, Miss Florence Hyde, Mrs. Wallace Streater, Mrs. Edward Campbell Shields, Mrs. Benjamin Soule Gantz, Mrs. A. Lane Cricher, Mrs. Francis Gordon Boswell, Mrs. Norma Hardy Britton.

Also Mrs. William F. Notz, Mrs. Charles Edward Russell, Mrs. Gertrude Boswell Rushe, Miss Gretna Perrott Boswell, Miss Blanche Cooksey, Mrs. Edward Gainor, Mrs. Maude Harding, Mrs. Edward Keating, Mrs. Franklin K. Little, Mrs. Drury C. Ludlow, Mrs. Frank Long, Miss Pauline Yates Long, Miss Elizabeth McGerr, Mrs. John T. Marchand, Mrs. Carroll J. McGuire, Mrs. Marie Merrell, Mrs. William J. McGee, Mrs. William T. Nishwitz, Mrs. Gertrude V. Offutt, Mrs. Virgil Miller, Mrs. Fred A. Rasch, Mrs. Claude D. S. Thomas, Mrs. Clinton J. Tribby, Mrs. Josephus Trimble, Mrs. Webb Woodfill, Mrs. Eugene R. Woodson.

*Muna Lee to Read Poems In Alva Belmont Garden.*

Muna Lee, American poet, will read from her poems at a benefit for the National Woman's Party in the garden of Alva Belmont House, 144 B street northeast, on Wednesday evening, June 8, at 8:15 o'clock.

Miss Lee is a permanent member of the Council of the Poetry Society of America. She is the editor and translator of the Spanish-American anthology number of Poetry, and a frequent contributor to current magazines. She will read from her book of poems entitled "Sea Change," published by the Macmillan Co., and from the manuscript of her forthcoming book. Many of her poems have been translated into Spanish, several into Portuguese and some of them have been set to music by various composers.

As Miss Lee returns in September to Porto Rico to resume her post as director of the Bureau of International Relations of the University of Porto Rico, this affair will afford Washingtonians the privilege of hearing her before she leaves.

In addition, Alice Louise Hunter, pupil of Lisa Gardiner, and well-known Washington dancer, will appear in several dance numbers.

Mrs. Jefferson Myers, wife of the commissioner of the United States Shipping Board, and Mrs. Roy Roland Gill were hostesses to 35 guests at luncheon at the Shoreham on Thursday. Mr. and Mrs. Gill have been entertained extensively while wintering in Washington. They expect to leave soon for Canada, where they will spend the summer. Mr. Gill is chairman of the executive committee of the Columbia Basin Irrigation League.

The Alumnae Association of the Georgetown Visitation Convent will hold its annual réunion Tuesday morning. Mrs. Charles E. Mitchell, of New York, will preside at business meeting after which the sisters will entertain the members of the alumnae at luncheon. This historic institution dates back to colonial days, having been founded in 1799, and was the first Catholic school for girls in this country.

Cardinal Mundelien, of Chicago, will address the graduates of the class of 1932 at the commencement exercises to be held at the convent on Monday, June 6, at 3 o'clock.

Mrs. Anne Archbold is among the recent subscribers to a season box for the National Symphony of Washington, for the second year of the National Capital's orchestra, under Hans Kindler, that opens next autumn, on October 20. Mrs. Charles I. Corby has again taken a season box for the symphony series of concerts, as has Mrs. B. F. Lamberton, adding to the long list of boxholders for the National Symphony's second season.

*Sigma Phi Gamma Tea At Wardman Park Today.*

The national officers of the Sigma Phi Gamma Sorority who came to Washington yesterday to officiate at the installation ceremonies of Gamma Chapter, are entertaining at a tea at Wardman Park Hotel this afternoon in honor of the new members.

Lieut. and Mrs. Norris B. Harbold have arrived in Washington from Selfridge Field, Mich., where Lieut. Harbold has been stationed until recently. Mrs. Harbold, who is the daughter of Col. C. L. Mitchell, was the guest in whose honor Mrs. Mitchell entertained a number of Army friends at a bridge luncheon Thursday in the silver grill at the Broadmoor.

Mr. Elroy N. Clark, of Denver, has been the guest for a few days of Senator and Mrs. Charles W. Waterman, of Colorado, in their apartment at the Wardman Park.

Alpha Chapter of Phi Sigma Epsilon Sorority will entertain at a tea this afternoon from 4 to 6 in the garden house of the Dodge Hotel in honor of the mothers of the members of the sorority. Miss Ruth Saltzman and Mrs. Charles Webb will preside at the tea table, and the committee in charge of the arrangements for the tea are Mrs. Everett Embrey, chairman; Mrs. Charles Webb and Mrs. J. Davidson.

A program will be given during the afternoon which will consist of several musical numbers by Mrs. L. G. Carrico, a reading by Miss Velma Carson and a song by Miss Nora Slattery and Mrs. Charles Webb.

United States vice consul in Mexico, Mr. Arthur R. Williams, and Mrs. Williams are at the Hotel Powhatan.

# Miss Pinney Among First June Brides

### Becomes Wife of William Hanna Shelmerdine, Jr., at St. John's Church.

One of the pretty June weddings in Washington was that of Miss Mary Louise Pinney, daughter of Mrs. William L. Pinney and the late William L. Pinney, of Phoenix, Ariz., to Mr. William Hanna Shelmerdine, jr., son of Mr. and Mrs. William Hanna Shelmerdine, of Deepwood, Wyncote, Pa., which took place at noon in St. John's Church on Wednesday. The Rev. Robert Johnson read the service.

The church was decorated with pink peonies and white gladiolas, banked at either side of the chancel with a background of palms and ferns. The altar held four silver vases filled with peonies and gladiolas, and a pair of seven-branch candelabra filled with glowing tapers.

The bride was given in marriage by her brother, Mr. Tucker Lee Pinney. She wore a gown of white satin-back georgette made en train, with a bertha of rose point lace. A coronet of rose point, an heirloom in the family of the bride, held the very becoming tulle veil. An arm bouquet of gardenias and lilies of the valley completed the picture.

Miss Lucile Seielstad, of Long Island, a cousin of the bride, was her only attendant. She was gowned in pink embroidered mousseline de la soie, with which she wore a wide-brimmed pink hat, and carried pink roses.

Mr. William Hacker, of Philadelphia, was best man for Mr. Shelmerdine. The ushers were Mr. John Rakestraw and Mr. William Neely Alcorn, jr., both of Philadelphia.

Following the ceremony a breakfast was held in the English room of the Hotel Raleigh. The pink and white color scheme of the church was used in the dining room.

For her going-away gown Mrs. Shelmerdine wore a blue and white crepe ensemble with hat to match. After the 1st of July Mr. and Mrs. Shelmerdine will be at home on Church road, east of Willow Grove avenue, Wyncote, Pa.

Out-of-town guests in attendance were Mr. Tucker Lee Pinney, Phoenix, Ariz.; Mrs. Seielstad, Long Island, N. Y.; Miss Lucile Seielstad, Long Island, N. Y.; Mr. and Mrs. William Hanna Shelmerdine, sr., Wyncote, Pa.; Mr. and Mrs. E. A. Abbot, Germantown, Pa.; Mrs. MacGregor Campbell, Jenkintown, Pa.; Mrs. Franklin H. Van Court, Philadelphia; Mrs. William P. Jackson, Salisbury, Md.; Mr. and Mrs. E. Wayde Close, Merion, Pa.; Mr. and Mrs. Edward Kirkland Shelmerdine, Germantown, Pa.; Mr. and Mrs. David W. Birdsell, Enfield, Pa.; Mr. and Mrs. Harry Matthews, Philadelphia; Miss Laura Shelmerdine, Elkins Park, Pa.; Mr. and Mrs. William Hacker, Mr. and Mrs. William Neely Alcorn, jr., Mr. John Rakestraw, Philadelphia.

Mrs. P. J. Flaherty, of New Castle, Pa., is at Wardman Park Hotel for several days. She has come to Washington to attend the graduation of her two sons, Edward M. and Joseph F. Flaherty, who have completed their courses at Georgetown University.

Mrs. John J. McMahon will be at home tomorrow afternoon at 5 o'clock in her residence on Military road.

Mr. J. Forbe. Amory entertained at dinner Thursday evening on board the Isle de France as she lay at her dock in New York. He had among his guests Mrs. James Roosevelt, mother of the Governor of New York; Mrs. Stanford White, Dr. and Mrs. George M. Miller, Mrs. George Blagden, Mr. and Mrs. Charles Russell, Mr. and Mrs. Guy Emerson, Mr. and Mrs. Pell Foster, jr., Miss Rose Dexter, of Boston; Mr. A. H. Ainsley Highman, and Mr. Copley Amory, jr.

*Le Roy Pipman to Wed Miss Frances E. Heid.*

Mr. Benjamin Heid, of Lanier place, announced the engagement of his daughter, Miss Frances Evelyn Heid, to Mr. Le Roy Pipman, of Baltimore. The wedding will take place in June, the date to be announced later.

Mr. and Mrs. Jacob Kohner, 2725 Ontario road, announce the engagement of their daughter, Miss Ruth Kohner, to Mr. Joseph Arthur Sharlin, of Trenton, N. J.

The Jewish unit of the American Red Cross will hold its last meeting of the season tomorrow at 1464 Columbia road and serve luncheon at 1 o'clock. Mrs. Silas Rosenthal is chairman.

# Convention Leaders Leave for Chicago

Continued from Page 1.

of the wearer is securely fastened in the cap, but so far she has carefully concealed it.

Miss Wang is the first woman in her long line of distinguished family and ancestry, to come to the United States for education. When she returns home she will make the trip by way of Europe, thence to Shanghai to visit her grandmother who will be 80 years old and who will have a family reunion to celebrate the birthday, and the return of the American educated granddaughter. Miss Wang is one of 60 grandchildren.

Quite the most unusual woman's club here will be the one to be opened this month in the suburban estate of Capt. and Mrs. C. C. Calhoun, Rossdhu, in Braemar Forest, just east of Chevy Chase. There will be a midsummer ball June 25 to mark the opening. Capt. and Mrs. Calhoun are still occupying the lodge where they spent the winter, a picturesque, and cosy place at the gates of Rossdhu. The club will not be an extra high priced club, but will make a feature of its cuisine. There will be Scotch lassies as waitresses and Scotchmen in kilts, and everything except bagpipes, to attend the gates and the doors, and to examine the membership cards to be sure none but members are admitted. Invitations for membership and for the ball will be sent out in a few days when the officers will be announced.

# Wedding in Church For Miss Roncaglio

The marriage of Miss Anita Roncaglio, daughter of Mr. and Mrs. Joseph Roncaglio, to Mr. George Faina, son of Mrs. Sarah Faina, will be solemnized this afternoon at 4 o'clock at St. Patrick's Church, the Rev. R. C. Thomas officiating.

The bride, who will be given in marriage by her father, will wear a gown of white satin. Her long tulle veil will be caught in cap effect, held back by a bandeau of orange blossoms, and she will carry calla lilies.

Miss Edith Sartori will be maid of honor and will wear a frock of pink point d'spray with hat to match.

The bridesmaids, Mrs. Louise Enfante, Miss Elizabeth Bertolini, Miss Marguerite Zanelotti, Mrs. Mary Rizzo, Miss Mary Sartori and Miss Louise Sartori, will wear frocks of point d'spray in pastel colors, with horsehair picture hats to match, and white shoes. All will carry garden bouquets.

Mr. Joseph Bertolini, nephew of the bridegroom, will act as best man for Mr. Faina and the ushers are Mr. Frank Di Nenna, Mr. Peter Aquilino, Mr. Frank Enfante, Mr. Umberto Faina, Mr. Benjamin Jenkins and Mr. Brando Lemucchi.

The bride and bridegroom will tour Pennsylvania.

Mr. and Mrs. Samuel Furman, Mr. and Mrs. Albert Davidson, Miss Josephine Davidson, Mr. John Furman and Mr. Mitchell Furman, of Philadelphia, motored to Washington and were guests for several days of Mr. and Mrs. Edgar Furman, of Woodley Park Towers.

# Breakfast Is Given at Loudoun Show

Special to The Washington Post.

Leesburg, Va., June 4.—Mr. and Mrs. E. A. Miller entertained several hundred guests at luncheon today at their colonial home, Greenway, in connection with the fourth annual Loudoun Hunt Horse Show, which was held at the Miller estate. Scattered through the famous old house, on the terrace and lawns were groups of tables which presented a colorful scene as the animated guests discussed the show and the brilliant performances of the hunters and ponies.

Among those present from Washington were Secretary of War and Mrs. Patrick J. Hurley, Capt. and Mrs. Ralph P. Craft, U. S. N.; Capt. and Mrs. Davis, Capt. Leigh Noyes, U. S. N.; Mr. and Mrs. Robert Hawler, Mr. and Mrs. L. Perry West, Mr. and Mrs. Walter J. Harrison, Mr. and Mrs. Elvans Mayfield, Mr. and Mrs. Samuel Koones, Mr. and Mrs. Nelson Toby, Mr. and Mrs. John Gheen, Mr. Melvin Hazen, Mr. W. B. Hibbs, Mr. James N. Andres, Mr. Rozier Dulany, Mr. and Mrs. George Plummer, Miss Anna Hedrick, Miss Nancy Hanna, Miss Ida Clagett, Miss Mary Bowie Clagett, Miss Virginia Rogers, Mrs. Donald McNeale, Miss Polly McNeale and guest, Miss Irene Wright, Miss Patricia Neipold, Mr. and Mrs. Hubbert Quinter, Mr. and Mrs. Newton Brewer, Col. and Mrs. S. C. Reynolds, Mr. and Mrs. Ray Norton and Maj. and Mrs. Harry C. Leonard.

# De Martino Host At Party Tonight

Continued from Page 1.

will leave Washington the end of the month for Ventnor, N. J., where they have taken a house for the season.

The Siamese Minister, Phya Subarn Sompati, will be joined the middle of June by Mme. Sompati, who is en route to this country. On her arrival the minister will make plans for the summer.

Mme. Masealska, wife of the second secretary of the Polish Embassy, will sail from New York on Tuesday aboard the Leviathan for Europe, where she will spend the summer at her home in Poland with her two children.

Mme. Offerdahl, wife of the first secretary of the Norwegian Legation, will sail on June 11 on the Bergensfjord to pass the summer in Norway.

The Secretary of the Legation of Venezuela, Senor Don Pedro Rivero, entertained at dinner last evening at the Shoreham in honor of the noted Venezuelan artist, Senor Alberto Egea Lopez. The guests were Senorita Maria Hortensia Diez de Medina, Senorita Cecilia Alfaro, Senorita Maria Sacasa, Miss Esther Cunningham; the counselor of the legation, Senor Don Luis Churion; Dr. C. E. McGuire and Mr. F. E. Grab.

# Miss Langley Bride In Army Wedding

A wedding of interest in Army circles, Wednesday morning, was that of Miss Dorothy Carson Cantwell Langley, daughter of Capt. John Edward Langley, Corps of Engineers, and Mrs. Langley, to Mr. George Aqualine Dietz, son of Mr. and Mrs. Anton Dietz, of Kingsville, Tex.

The nuptial mass was celebrated in the Memorial Chapel, Army Medical Center, by the Rev. Ignatius Fealy, an old friend of the bride's family, who was for many years chaplain in the U. S. Army. He was assisted by Chaplain Joseph R. Koch.

During the ceremony Miss Agnes Fealy sang "Ave Maria."

The bride was given in marriage by her father. She wore a traveling suit of gray with accessories to match and a shoulder bouquet of Johanna Hill roses and lilies of the valley.

Miss Lelia Stuart Langley was her sister's only attendant and she wore a pink frock with blue accessiories and carried an arm bouquet of Columbia roses, blue delphinium and gypsophelia.

Mr. John D. Finnegan, jr., of Kingsville, Tex., was the best man.

The couple left after the ceremony by motor for their home, in Riviera, Tex. Miss M. Elise Langley, of New Rochelle, N. Y., sister of Capt. Langley, was an out-of-town guest.

The Alexandria committee of Colonial Dames in the State of Virginia was entertained Friday afternoon by its chairman, Mrs. D. Mauchlin Niven, at her home on Braddock Heights, Alexandria, Va. Following the business meeting other guests joined the party on the attractive lawn, where refreshments were served.

Monday evening a group of friends gave a surprise party at the home of Mr. and Mrs. Jacob Kohner in honor of the birthday of their twin daughters, Misses Ruth and Janet Kohner. There was dancing throughout the evening and buffet supper at midnight. The guests numbered 50.

Miss Virginia Spain attended the June ball at the U. S. Naval Academy in Annapolis Wednesday evening.

Miss Maxine Kahn has been the guest in Baltimore of her cousin, Miss Bernice Weinberger.

Miss Vera Reifkin, who graduated Monday from Goucher College, Baltimore, has returned to town and is with her parents, Mr. and Mrs. Philip Reifkin.

Miss Ida Gorman, of 1816 Ontario place, and Miss Bess Estrin, of 1801 Columbia road, formerly of New York, leave Washington today for an indefinite stay in New York.

Mrs. Russell Bennett and her daughter, Miss Florence Harris, daughter of Admiral Frederic R. Harris, sails for Europe Friday, where Miss Harris will visit in England. She will be the guest of Miss Rosemary de Rothschild, daughter of Mr. and Mrs. Lionel de Rothschild, of Exbury House, Southampton.

Miss Harris will join her mother July 10 in Paris, when they will leave for Monte Carlo and Lido, Venice, returning to Washington next November, when Miss Harris will make her debut.

# Many G.O.P. Women Take Card Tables

### Party in Mrs. J. J. Davis' Garden on Friday to Be Brilliant.

Among those who have taken tables for the card party to be given by Mrs. James J. Davis in the beautiful garden of her home on Massachusetts avenue, on Friday for the benefit of the League of Republican Women of the District of Columbia, of which Mrs. Frank W. Mondell is president, are:

Mrs. William N. Doak, Mrs. David A. Reed, Mrs. Charles L. McNary, Mrs. A. H. Vandenberg, Mrs. James S. Parker, Mrs. Adam Wyant, Mrs. Harry E. Hull, Mrs. Walter H. Newton, Mrs. Gilbert H. Grosvenor, Mrs. Robert H. McNeill, Mrs. Paul Myron Linebarger, Mrs. Charles Alger, Mrs. Henry Albers, Mrs. Verna Bielefeld, Mrs. McQuade, Mrs. Howard Leroy, Mrs. Edward Keys, Mrs. George King, jr., Mrs. Virgil Miller, Mrs. McDuffie, Mrs. Eugene Woodson, Mrs. Cabot Stevens, Mrs. Charles J. Williamson, Mrs. William Gower, Mrs. James Gwynne, Mrs. Harris E. Starr, Mrs. William Loetsch, Mrs. Horace Fulton, Mrs. Strickland Gillilan, Mrs. Walter H. Allen, Mrs. George W. Trowbridge and Mrs. Edmund S. Kochersperger.

The proceeds of this party and of the series of lawn parties to be given throughout the summer will be given to the Republican campaign fund. Reservations for the card party are being made through Mrs. G. Louis Weller at 2929 Cathedral avenue.

The monthly meeting of the league will be held tomorrow at the Willard Hotel. The speaker will be Mr. Albert W. Atwood, prominent economist. A group of songs by Mrs. Henry Parsons Erwin, accompanied by Mrs. Henry C. Rowland, will be included in the program.

Mrs. William W. Spaid will be hostess at tea tomorrow at the Women's City Club, when the following members of the membership committee will be her guests: Mrs. Robert J. Bates, Mrs. Merritt O. Chance, Mrs. William Lee Corbin, Mrs. C. H. Curl, Mrs. A. R. Dorroh, Miss Catherine M. Etter, Mrs. Daniel A. Garber, Mrs. Frederic J. Haskin, Mrs. J. Frank Kelly, Mrs. W. J. LaVarre, Mrs. Gladys B. Middlemiss, Miss Portia M. Oberly, Mrs. Alice B. Prigg, Mrs. Paulina B. Sabin, Mrs. Frederic I. Swift, Miss Rose Votova, Dr. Ada Wahlen, Mrs. Charles Willcox and Miss Eunice W. Wright.

# Berryville Garden Scene of Wedding

Special to The Washington Post.

Berryville, Va., June 4.—Underneath an arbor of pink and white roses in the beautiful gardens ablaze with bloom at Caryswood, the home of Mr. and Mrs. Archibald Cummins, near the bank of the Shenandoah River, was married this evening their cousin, Miss Dorothy Campbell, daughter of the Rev. Everett E. Campbell, of Akron, Ohio, and Henry Schneider, of Elizabeth, N. J. To the sweet strains of "Lohengrin Wedding March," played by a trio of musical friends of the bride, the bridal party led by the four bridesmaids, Misses Anne Williams and Helen Campbell, in green, and Misses Elizabeth Gaines, of Columbia, S. C., and Nancy Williams, of Pittsburgh and Clarke Counties, in pink mouseline de soie, carrying arm bouquets of spring flowers, came from the east porch across the lawn down through the terraced gardens to the improvised altar under a bower of roses. They were followed by the four groomsmen, Richard Smith, jr., Edward McC. Williams, Peter Williams, jr., and David Cleland, of Philadelphia.

The bride, on the arm of her cousin, Mr. A. Cummins, who gave her in marriage, gowned in ivory satin made on princess lines with a court train and her long tulle veil caught with orange blossoms, carrying an arm bouquet of bride roses and lilies of the valley, was a picture never to be forgotten as she came across the lawn with the intense blue of the Blue Ridge Mountains at her back, to the altar, where stood her father, the Rev. Everett E. Campbell, who performed the ceremony, assisted by the Rev. S. C. Cleland, of Cleveland, Ohio.

Miss Ruth Campbell, of New York, wearing a gown of pink mouseline, carrying pink peonies, was her sister's maid of honor, and Walter Schneider, of Long Island City, was his brother's best man. After the wedding trip Mr. and Mrs. Schneider will return to their home in Elizabeth, N. J. After the ceremony a reception was held.


NEW SUMMER THINGS TOMORROW

A NEW SHOWING FAR TOO IMPORTANT FOR ANY WOMAN, MISS OR JUNIOR TO PASS OVER . . . WE GIVE SPECIAL PROMINENCE TO THE FOLLOWING LOVELY THINGS IN OUR NOTABLY CLEVER STYLES

*The very highest class stocks, made by the best makers, at moderate prices . . . prices, which are no more, very often less, than you pay for ordinary goods.*

Dresses—charming for all occasions . . . Evening Wear—of individual distinction . . . Coats—our perfect, well-known models—Sportswear—exclusive Greenbrier lines . . . Hats—enchanting . . . Shoes—the best made . . . Accessories—in perfect harmony.

Apart from the above, we have new stocks of Jewelry, Silverware, Lamps, Imported Gifts, Costume Jewelry, Luggage, Stationery, Useful Notions, Boys' and Young Men's needs, Children's, Infants' things . . . in fact, a host of new stocks throughout the store.

JULIUS GARFINCKEL & CO.
F STREET AT FOURTEENTH

Est. 40 Years 1892
POTTHAST
The true Antiques of Tomorrow

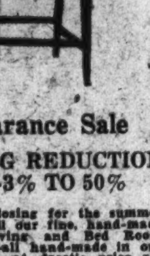

Clearance Sale
AMAZING REDUCTIONS
33 1-3% TO 50%

Before closing for the summer we offer all our fine, hand-made Dining, Living and Bed Room Furniture—all hand-made in our own shops—at drastic price reductions.

Est. 1892.
POTTHAST BROS., INC.
1741-43 Connecticut Ave.
Baltimore, Md. 924 N. Charles St. Factory 1400 Block Wicomico St.
Custom-Made Dining Room Furniture Our Specialty.

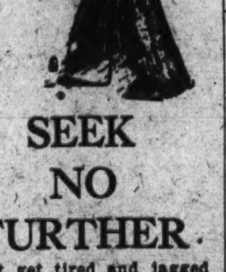

SEEK NO FURTHER.

Don't get tired and jagged nerves seeking an apartment. You can quickly find the place you want at the price you want to pay in Post Classified Ads. See today's list of apartments listed according to price and location in the Classified Section of

The Washington Post

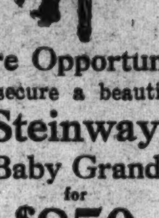

Rare Opportunity
to secure a beautiful
Steinway
Baby Grand
for
$850

*Used Steinway Grand Pianos are as scarce as gold nuggets! This instrument is three years and 8 months old and practically like new in all respects. Its original selling price was $1,400.*

*It Is Fully Warranted*

We are also showing two reconditioned Uprights in fine condition.
Steinway—Rosewood . . . . . $375
Steinway Verte Grand . . . . $395

E. F. Droop & Sons Co.
1300 G St.

Think TWICE
*in the matter of*
PRICE
*before you buy electric refrigeration!*

25c A DAY — and no down payment on boxes up to $225.
Remember, you are BUYING, not renting on this plan!

Any number of electrical refrigerators can be bought for around a hundred dollars. They look as good as Frigidaire; their manufacturers claim performance records for them. It is easy to understand why homes have succumbed to the argument of price, and bought these unknown makes.

But are YOU willing to gamble? Are you willing to save a few dollars NOW, and pay infinitely more over a period of years? Are you willing to put your trust in an unknown refrigerator, when Frigidaire—with the integrity of General Motors behind it, with years of TESTED MERIT, with a THREE-YEAR SERVICE—can be had for so little more?

*Now you can own a genuine*
FRIGIDAIRE
*for as little as* 146.50

This is the model recently sold for $180. Save $33.50—and have the convenience and dependability of a real Frigidaire. The price includes delivery right to your home.

Palais Royal—Fifth Floor and Main Floor

The PALAIS ROYAL

JULIUS GARFINCKEL & CO.
F STREET AT FOURTEENTH

EVERY DAY

People who have not traded here before tell us they had never known what a joy shopping could be until they had shopped here in our store. They are astounded to find that here the best goods in the best of taste can be sold to them at prices no more, and in many instances less, than they had been paying for ordinary goods.

If *you* are not one of our customers, we hope you will find this out for yourself. We invite you to visit the store at once . . . to become acquainted with its goodness and charm.

OPPOSITE THE MAYFLOWER HOTEL

Rizik BROTHERS CONNECTICUT AVE.

. . . the everlasting satisfaction of QUALITY

. . . Rizik Gowns—Suits—Coats give that everlasting pleasure derived only from creations that far outlive your demands for their usefulness— thus the drastic reductions on these superb creations, that were really inexpensive at their original price, makes them doubly precious.

A Special Group of Dresses Greatly Reduced—now $16.50

Do Not Go Bargain Hunting For a Permanent Wave

Hair—Your Crowning Glory—
Should not be entrusted to inexperienced hands (so-called expert permanent wavers with only two to six weeks' experience).

When for a Slight Difference
You can get at Emile's the benefit of a master coiffeur's 25 years' experience.

*White and Dyed Hair a Specialty*
*A Process for Every Texture*

Emile
1221 Conn. Ave.
DEcatur 0920 to 0925

Free Consultation Regarding Your Hair Problems.

The originator of permanent waving in Washington

QUEEN QUALITY BOOT SHOP

Queen Quality White Footwear

DRESS, STREET, SPORTS WEAR

These beautiful new Queen Quality Shoes carry the season's mode to new heights of smartness. And they do it with a freshness and daintiness in style that leaves nothing to be desired by the most critical sophisticated shoppers.

$6 and $8.50

Combinations of
Black & White
Brown & White
Patent & White
White Kid
White Buck
White Marcella
White Mesh
and Eyelet
Cloth

$8.50

54 styles for your selection Smart and Youthful

$6.00

Pumps
Step-ins
Sandals
Ties
Oxfords

$6.00

Queen Quality Boot Shop
1219 F St. N. W.

Created by the largest Manufacturers of Shoes in the World

# Annapolis Gay With Festivity In June Week

## Farewell Ball of Graduating Cadets Most Brilliant of Many Events.

Special to The Washington Post.

Annapolis, Md., June 4.—Another "June Week" at the Naval Academy, with all the social gayety and official gayety, incident to commencement day, Thursday, when a class of 421 midshipmen received diplomas from the hands of Secretary of the Navy Adams, has passed into history.

Since Friday of last week, when the festivities got under way, those of the social set were kept constantly on the go. Aside from the more formal social functions given in honor of graduates, or by midshipmen of the undergraduate classes, entertaining their friends gathered here from every State in the Union, informal dances, luncheons, supper and dinner parties galore marked the week. It was a case of an almost continuous round of entertainment in the homes of officers living in the naval reservation, and many private homes in the city. As to the officers assigned to the station, many of them had house parties, particularly over the week-end, owing to the annual reunion and banquet of the alumni association, held on Saturday.

Largest and most brilliant function of the week was, of course, the farewell ball to the graduating midshipmen which was given in Dahlgren Hall Wednesday night, and was attended by several thousand persons. The receiving party consisted of Mrs. Hart, wife of Rear Admiral Thomas C. Hart, superintendent, and Midshipman Frederick L. Ashworth, of Massachusetts, president of the second, or host class.

Superintendent and Mrs. Hart were guests at a buffet luncheon for members of the official party, following commencement ceremonies. Other outstanding events were the garden party given for the graduates by Admiral and Mrs. Hart, and the second class ring dance, both of which were given Tuesday night.

*Secretary of Navy Attends Exercises.*

The Secretary of the Navy, Mr. Charles F. Adams, and the Assistant Secretary, Mr. Ernest L. Jahncke, who were here for commencement ceremonies, were overnight guests Wednesday of the Superintendent of the Naval Academy and Mrs. Thomas C. Hart. Miss Adele Jahncke, daughter of Mr. and Mrs. Jahncke, and her guest, Miss Ruth Sherrill, who were here for June Week events, were the guests of Commander and Mrs. Willard J. Riddick at the academy.

Miss Louise DuBose Waller, Miss Isabelle Leisinger and Miss Marguerite Anderson, of Washington, and Miss Suzanne LeGros, of Miami Beach, Fla., were among the hundreds of girls who took in June Week festivities.

Capt. Turner F. Caldwell, officer in charge of buildings and grounds of the Naval Academy, was called to Nashville, Tenn., Monday, by the death of his father, Charles S. Caldwell.

Mrs. Walter H. Newton, wife of the secretary to President Hoover, and Mrs. Harman Anderson, of Minneapolis, Minn., were here t's week, visiting their sons, Midshipme- Walter H. Newton, jr., and Howard W. Anderson, of the second class, and also attended the gayeties of academy finals.

Miss Alice Howe, of New York City, was the house guest this week of Miss Isabella Hart, daughter of the superintendent and Mrs. Thomas C. Hart.

Capt. Harold D. Stark, naval aid to Secretary of the Navy Adams, and Mrs. Stark were guests over the last week-end of Capt. Henry D. Cooke, commandant of midshipmen and Mrs. Cooke. Capt. and Mrs. Cooke left this week-end for California. They are making the trip by motor. Capt. Cooke has been assigned to command the battleship Oklahoma. Mrs. Cooke will make her home at Long Beach.

*Capt. Spear Expected To Live in Annapolis.*

Capt. Ray Spear, at present on duty at the Washington Navy Yard, recently ordered to the Naval Academy, is expected to take up his home here June 15.

Mr. and Mrs. Richard Porter Davidson, of Washington, entertained at dinner Sunday evening at the Annapolis Roads Country Club. Their guests were Mr. and Mrs. A. B. Dick, and Mr. and Mrs. Kent Legare, of Washington, and Mrs. Rella Abell Armstrong, of New York and Annapolis.

Mrs. Kincaid, wife of Lieut. Earle C. Kincaid, was hostess at an informal outdoor tea Monday afternoon for her house guests, Mrs. R. Randolph Hicks, of New York and Warrenton, Va., and Miss Jane Hall, niece of Mrs. Hicks.

Mr. and Mrs. Maurice Beck, of Swarthmore, Pa., and Mrs. J. McK. Lyons, of Philadelphia, were guests this week of Dr. and Mrs. George T. Feldmeyer and daughter, Miss Nyce Feldmeyer, at their home in Annapolis. Mrs. Lyons' son, W. B. B. Lyons, was among the graduates of the Naval Academy.

Mr. Joseph W. Powell has returned to his home in Quincy, Mass., after a visit with Admiral and Mrs. Hart at the Naval Academy.

Mrs. Jelley, wife of Lieut. Joseph F. Jelley, jr., and infant, are visiting Mrs. Jelley's parents, Mr. and Mrs. Philip S. Morgan, at Wardour, Annapolis. Lieut. Jelley will complete a tour of duty at Troy, N. Y., June 11 and will join his family here for a few days before leaving for the West Coast. They will sail June 25 for Honolulu, where Lieut. Jelley will be assigned to duty.

Capt. John B. Kaufman, Navy Medical Corps, and Mrs. Kaufman, entertained a company of friends at supper last Thursday evening.

Mr. and Mrs. G. Marshall Jones, jr., entertained the following friends over the Memorial Day holiday at their home on South River: Mr. and Mrs. James Agnew, Philadelphia; Mr. and Mrs. Nelson Westcott, Englewood, N. J.; Mr. and Mrs. Heber Stuart, Towson, Md., and Lieut. and Mrs. H. Parke Needham, Westwood, N. J., brother-in-law and sister of Mrs. Jones.

Commander and Mrs. Harry W. Hill entertained at dinner on May 25 in honor of the Superintendent of the Naval Academy and Mrs. T. C. Hart.

THE BRIGHTON
2123 California St.
5-COURSE DINNER EVERY DAY
Including Sunday
6 to 7:30 P. M.
$1.00

*Bride of West Point Cadet Next Week*

Harris & Ewing.

MISS POLLY FULTON,
*daughter of Col. and Mrs. Walter Scott Fulton, who will be married June 14 to Cadet Roger Barton Derby, U. S. Military Academy, in the Bethlehem Chapel of the Washington Cathedral.*

# Dr. Bello-Codesido Host at Luncheon

Dr. Emilio Bello-Codesido, former minister of foreign affairs of Chile and at one time provisional president of the republic, with Senora de Bello-Codesido entertained at luncheon yesterday at the Mayflower in compliment to Chief Justice and Mrs. Charles Evans Hughes.

The company present included the Ambassador of Brazil and Senora de Lima y Silva, the Minister of Guatemala and Senora de Recinos, the Minister of Bolivia and Senora de Abelli, the Minister of Egypt, Sesostris Sidarouss Pasha; the Minister of Honduras and Senora de Davila, the Minister of Ecuador and Senora de Zalumbide.

Also Senor Don Oscar Blanco Viel, Charge d'Affaires of Chile; Dr. Don Luis Castro Urena, arbitrator of the Guatemala-Honduras special boundary tribunal; the First Secretary of the Argentine Embassy and Senora de Urquiza, Dr. Leo S. Rowe, Mr. Edwin Carleton Wilson, chief of the Latin-American division of the Department of State; Senora de Sacasa, Dr. and Mrs. James Brown Scott, Mrs. Frances Bunker, Senor Don Benjamin Cohen and Senor Carlos Lee.

Dr. Bello-Codesido is one of the judges on the Guatemala-Honduras Arbitral Tribunal, which is presided over by Chief Justice Hughes.

*Mrs. Strausberger Attends Annapolis Exercises.*

Mrs. Milton Strausberger motored to Annapolis to attend graduation exercises at the Naval Academy on Thursday.

Mr. Ferdinand Nauheim, of New York, was the guest of friends in Washington over Memorial Day.

Mrs. Hugh Ike Shott, wife of Representative Hugh Ike Shott, of West Virginia, entertained at a luncheon at the Pierce Mill Tea Room in Rock Creek Park on Friday.

The guests were seated at a table overlooking the winding stream that flows quite near the inclosed veranda. The table was centered with a large bowl of pink and white peonies which made an effective decoration for the lacquered table, which mirrored the flowers.

The guests included Mrs. Carl Bachman, Mrs. Frank Bowman, Mrs. Lynn Horner, and Mrs. Joe L. Smith, wives of the representatives from West Virginia; Mrs. Walters, Mrs. Orlando Smith, and Mrs. William W. Scott. Mrs. Shott will leave Washington for her home in Bluefield, W. Va., June 14, where she will spend the summer.

Miss Beatrice Strausberger, daughter of Judge and Mrs. Milton Strausberger, will sail June 25 on the Cameronia with a party of friends to pass nine weeks in Europe.

Mr. and Mrs. David B. Paul, of the Cavalier Hotel, will be at home from 3 to 6 o'clock Sunday, June 12, in honor of the confirmation of their daughter, Julia Paul.

Mrs. George W. Trowbridge will entertain the members of Our Flag Chapter, D. A. R., at the June meeting, with a garden party, at her residence, Forty-sixth and Loughboro road, on Wednesday afternoon next, in honor of Flag Day. Assisting hostesses will be Mrs. Samuel Palkinhorn, Mrs. Edward M. Weeks and Mrs. Howard L. Hodgkins.

The monthly tea of the Government Worker's Council, of the National Woman's Party will be held at the Alva Belmont House, 144 B street northeast, this afternoon, from 4 to 6.

Miss Maud Younger, of California, congressional chairman of the National Woman's Party will discuss the very vital problems confronting women today.

Mr. and Mrs. David Meade Lea have returned to Washington after a week in Richmond.

Miss Leah Engel is home from Sullins College and will later go to camp for the summer, where she will be a junior councilor.

We Treat Hair
ELECTROLYSIS
Superfluous Hair and Scalp Treatments supervised by our Bacteriologist.
Hair Gone Forever
Call NAt. 8779
H. DILLON, Inc.
1060 Conn. Ave., 2d Floor. NAt. 8779.

# Holy Trinity Group To Give Tea Today

The Holy Trinity High School alumnae will entertain the graduating class of the school at a tea in their honor this afternoon in the library of the school. The annual June meeting of the alumnae will convene at 2:30 p. m., after which a musical program will be presented and tea served.

Miss Anne Heath, president of the alumnae, will receive the graduates and the vice president, Miss Aileen Alvey, and two past presidents, Miss Dorothy M. Cavanaugh and Mrs. John F. Colbert, will assist her at the tea table.

This year the alumnae has worked to raise funds to complete the school library and as a result of their efforts, will present Sister Mary Placide, directress, with $100 to expend in the purchase of books or equipment.

The graduates include: Henrietta Batch, Mary Buettner, Helen Burkhart, Irene Brosseau, Alma Curtin, Helen Curtin, Virginia Darcey, Agnes du Fief, Helen Gartland, Avis Hendley, Margaret Hilleary, Anna Kerins, Mary Larcher, Blanche Lyddane, Mary Catherine Moore, Hilda Mohun, Dolores MacDonald and Violet McKinley.

Mr. John M. Kirby, of 1735 Park road northwest, is at North Pond Club, on Belgrade Lakes, in Oakland, Me., for fly-fishing.

# North Chevy Chase

A George Washington Bicentennial musical, also the second annual piano recital, was recently given by Mrs. T. Brooke Amiss, jr., and members of her class at her home on Connecticut avenue. Mrs. Amiss and pupils wore colonial costumes.

About 40 guests attended. The program opened with the singing of "America," by the assemblage. The accompanist was Miss Alice Skinker. The students gave the history of the music of George Washington's time in connection with the pieces they played. The minuet, by Mozart was played by Miss Lois Yardley and Miss Alice Skinker. Robert Birch sang two solos.

Others who took part in the musical, playing piano solos and duets were Mary Louise Garrett, Beatrice Skinker, Lily May Huddleson, Alice Skinker, Lois Yardley, Mary Elizabeth Skinker, Betsy Jane Graham, Barbara Ann Garrett, Earl Skinker, Robert Birch and Thomas Skinker.

The recital closed with the dancing of the minuet by Alice Skinker and Lily May Huddleson costumed as boys and Beatrice Skinker and Mary Elizabeth Skinker, with Mr. Amiss playing the minuet on the violin, accompanied by Mrs. Amiss. Following the musical Mrs. Amiss entertained the guests with a George Washington Bicentennial party.

Mr. and Mrs. William Lanning and Mr. and Mrs. Edward Yardley passed last week end at their summer home at Millstone, St. Marys County, Md.

The lovely gardens at the home of Dr. and Mrs. Edwin A. Merritt were opened to visitors on Thursday, "garden day."

SUNDAY DINNER $1
Delicious Entrees. Fresh Vegetables Crisp Salads Home Made Desserts
Not connected with Olney Inn, Olney, Md.
MRS OLNEYS
CONNECTICUT AVE. & CALVERT ST.

STORE your FURS WITH EXPERTS
For 27 years furs have been entrusted to us for safekeeping
RUGS CLEANED AND STORED BY EXPERTS
Fidelity Storage
1420 U St., N.W.
NORTH 3400

# Spring Party Tuesday Noon By Hadassah

## Most Brilliant Function of Year Promised at Luncheon at Mayflower.

The spring luncheon of the Washington Chapter Hadassah scheduled for Tuesday noon at the Mayflower Hotel is expected to be the most brilliant function of the Hadassah year. A program quite in keeping with its purpose of good fellowship and of being a sparkling finish to the year, has been arranged by Mrs. H. D. Shapiro, chairman, and her cochairmen, Mrs. Elias Gelman and Mrs. R. Dennison.

The speaker of the afternoon will be Mrs. Edward Jacobs, national president of Hadassah. Entertainment will include the Bernheimer trio, who play pianocello and violin, and Master Theodor Podnos, brilliant child violinist, a play produced and acted by Mrs. Yvonne Levy Kushner and Mr. Irving Wallach and other surprise features.

Hostesses for the luncheon include: Mrs. Dave Alpher, outgoing president; Mrs. Abe Shefferman, Mrs. Herman Hollander, Mrs. Louis Krupsaw, Mrs. Charles Gordon, Mrs. Harry Schwartz, Mrs. M. Aronson, Mrs. O. Basseches, Mrs. J. Biron, Mrs. M. Bisgyer, Mrs. M. Blumenthal, Mrs. N. Bobys, Mrs. E. Cooper, Mrs. B. Danzansky, Mrs. R. Dennison, Mrs. S. Diamond, Mrs. M. Dodek, Mrs. M. Eanet, Mrs. E. Gelman.

Also Mrs. M. Gewirz, Mrs. S. Goldberg, Mrs. H. Gandersheimer, Mrs. H. Hutt, Mrs. I. Kahn, Mrs. N. Kal, Mrs. L. Kalichstein, Mrs. J. Kaminsky, Mrs. W. Kratf, Mrs. H. Levinson, Mrs. I. E. Levinson, Mrs. J. L. Krupsaw, Mrs. M. Lounsberry, Mrs. I. Lipman, Mrs. B. Madden, Mrs. P. Milstone, Mrs. W. I. Ogus, Mrs. H. Oxenburg, Mrs. Paul Pearlman, Mrs. C. Pilzer, Mrs. A. Rosenblum, Mrs. C. Rosenthal, Mrs. J. Schlosberg, Mrs. M. Shapiro, Mrs. F. Shefferman, Mrs. H. Sherby, Mrs. E. Sonnebo, Mrs. M. Stein, Mrs. J. Weinberg, Mrs. W. Weinberg, Mrs. M. Wittlin, Mrs. M. J. Silverman, Mrs. D. Bonzis, Mrs. N. Norman Smiler, Mrs. B. Snyder, Mrs. E. Ostrow, Mrs. N. Plotnick, Mr. Maurice Milestone, Mrs. Yetta Katzman, Mrs. Alex. Koplin and Mrs. D. Herzmark.

Mrs. Irene Feist and daughter, Miss Frances Feist, and son and daughter-in-law, Mr. and Mrs. Irving Feist, who have been at the Shoreham Hotel, returned Friday to their summer home in Deal, N. J. They attended the graduation exercises at National Park Seminary from where Mrs. Feist's younger daughter, Miss Marjorie Feist, was graduated on Thursday.

Mr. Irving Baum and sister, Mrs. Harry Isaacs, who motored to town to visit their parents, Mr. and Mrs. Edgar Baum, have returned to their home in Forest Hills, Long Island, N. Y.

JULIUS GARFINCKEL & CO.
F STREET AT FOURTEENTH

OUR MEN'S DEPARTMENT

Is certainly a joy to those who know good things . . . to those who want something different, the very best to be had . . . in fact, the best, as you know, is always cheaper in the end than ordinary goods.

New summer selections tomorrow, the smartest, most correct outfits to be had . . . choice hot weather suits, light weight wools and linens . . . sports coats and flannels . . . sportswear . . . also shoes, hats and complete lines of furnishings . . . Come in tomorrow without fail.

THE NEW Jelleff's
1216-1220 F Street N.W.

*Women Find*
Tailored Chiffons
*Ideal for Summer Smartness*
$29.50

For the simplicity you must have for travel and town wear during the summer, nothing is so satisfying as a tailored chiffon! We sketch one in navy, tailored as a crepe, yet there is nothing but coolness in the sheer chiffon with touches of snowy white. Also in black with white, Sizes 36 to 42.
SECOND FLOOR DRESS SHOPS.

★★★★★★
Felix Mahony's
National Art School
*Exhibition*
June 6-7-8-9-10-11
From 10 A. M. to 9 P. M.
1747 R. I. Ave. North 1114

OURISMAN DAY & NIGHT CHEVROLET SERVICE
610 H STREET, N.E.
LINCOLN 10200
ALWAYS OPEN

W. & J. Sloane 709 Twelfth

Smart Sofas and Love Seats

In this stock-clearing event are included many famous models in Sofas and Love Seats.

They Are Reduced Radically
*Quantity of each is limited, which urges prompt selection*

Tuxedo Love Seat
Both attractive and practical in design. Upholstered in fine quality rust damask.
*Regular Price, $225.* NOW $85

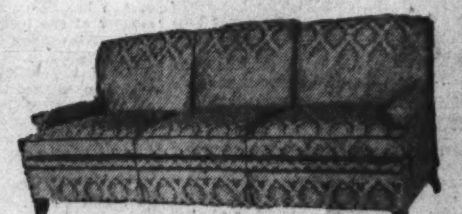

English Sofa
Typical roll back, low arms and deep seat. It looks the comfort it affords. Upholstered in green or gold damask.
*Regular Price, $195.* NOW $115

Hayden Sofa
One of the most graceful and decorative models, combined with extreme comfort. The upholstery is in damask, repp, tapestry or frieze.
*Regular Price, $195.* NOW $118

Chippendale Sofa
With carved genuine mahogany base, and upholstered in DuBarry damask.
*Regular Price, $275.* NOW $139

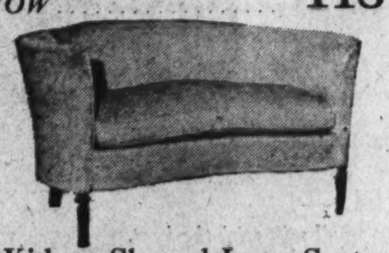

Kidney-Shaped Love Seat
A piece of most convenient use, fitting aptly into any furnishing environment. Of graceful line, upholstered in green wessex cloth.
*Regular Price, $200.* NOW $95

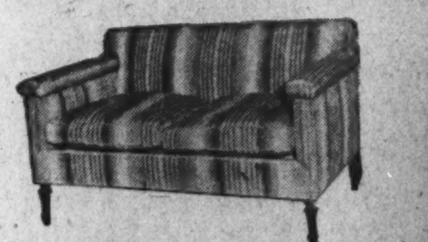

Fireside Love Seats
A smart model with silk striped upholstery. In size, type and character for use in pairs.
*Regular Price, $195 Each.* NOW $80

W. & J. SLOANE
709 Twelfth Just Above G
The House With the Green Shutters

# June Dinner Marks Chevy Chase Week

## Mr. and Mrs. Maury Entertain for Mrs. P. E. McCoy at Congressional.

Mr. and Mrs. Maury entertained at dinner last Thursday evening at the Congressional Country Club in honor of Mrs. P. B. McCoy, daughter of Mr. Maury, who with her husband and young son is making her home in Charlotte, N. C. Mrs. McCoy motored to Chevy Chase with her relatives, Mr. and Mrs. E. A. Morse, who are now living in Beverley Hills, Calif., having moved there from Edgemoor, Md.

Mr. and Mrs. J. Gilmer Korner, of Western avenue, left yesterday by motor for Durham, N. C., where they will attend Mr. Korner's class reunion at Duke University this week-end.

Mrs. Frank P. Cartwright was hostess at luncheon last Friday in her home in West Lenox street in honor of Mrs. DeBruin. Her other guests included Mrs. Millard Black, Mrs. Walter Shaw and Mrs. Shaw's mother, Mrs. Schultz. Mr. and Mrs. Cartwright had visiting them last week-end Mr. and Mrs. Ray M. Hudson, of Wellesley, Mass. Mr. Hudson was formerly with the Department of Commerce in Washington.

Among the midshipmen who were graduated last week from the United States Naval Academy are Ensign Robert B. Fulton, son of Mr. and Mrs. William L. Fulton of Thirty-third street; Ensign Everett L. Phares, son of Mrs. W. L. Phares, of Nevada avenue, and Ensign John D. Shea, son of Mr. and Mrs. J. William Shea, of Western avenue.

Mr. and Mrs. R. H. Chase are now occcupying their recently completed home at 435 Raymond street.

Miss Jane Louise Stein, daughter of Mr. and Mrs. William Scott Stein, of Leland street, attended June week at the United States Naval Academy.

Mr. and Mrs. Warren B. Manter have moved from Williams lane and are now occupying their new home which has just been completed in Aspen street, Meadow Brook.

Mrs. William Scott Stein entertained at a garden tea on Tuesday afternoon at her home in Leland street.

*Mr. and Mrs. E. L. Smead Entertain at Tea.*

Mr. and Mrs. Edward L. Smead entertained at tea Saturday afternoon, May 28, in their home in Elm street. Assisting at the tea table were Mrs. Chauncey Depew Snow and Mrs. James V. Bennett.

Mr. and Mrs. B. W. Sommers of Elm street, accompanied by Mr. Sommer's sister, Miss Elizabeth Sommers, made a trip by motor last week-end to Staunton, Yorktown, Wakefield and Monticello.

Mrs. John C. Walker was hostess at luncheon on Friday at her country home to the members of the apron committee of the Rector's Aid Society of All Saint's Episcopal Church.

Mr. and Mrs. James V. Bennett were hosts at a supper party last Monday evening in the garden of their home in Leland street in compliment to Mrs. Bennett's mother, Mrs. John Ettl, of Port Washington, Long Island, N. Y., when they had 20 guests.

Mr. and Mrs. Eugene Pitcher had visiting them last week-end in their home in McKinley street their son, Mr. Paul Pitcher, of Philadelphia, Pa., Miss Katherine McDevitt, and Mr. and Mrs. LeMay, also of Philadelphia.

Mr. Paul Myers, jr., has returned to his home in Rosemary street from Mercersburgh Academy, Mercersburgh, Pa., to spend the vacation with his parents. Mrs. Myers and her daughter, Miss Barbara Myers, have returned from Atlantic City, N. J., where they spent ten days.

Mr. and Mrs. Harold E. Doyle entertained the members of their bridge club at dinner and bridge last Tuesday evening in their home in Huntington street. They had twelve guests.

Mrs. R. H. Jeschke, who has spent the winter and spring with her parents, Dr. and Mrs. John Ryan Devereux, in their home, Portledge, in West Bradley lane, will leave the end of this week for San Pedro, Calif., where she will join Capt. Jeschke, who is on the Augusta.

Miss Adela Cocke, daughter of the Rev. Henry Teller Cocke and Mrs. Cocke, of Chevy Chase circle, will be graduated this week from the National Cathedral School.

Mrs. Charlotte Warfield and her young son, Richard Warfield, have taken the home of Mr. and Mrs. Charles E. Langley, at 5804 Cedar Parkway, for the summer.

Mrs. G. M. Weaver and her daughter, Mrs. A. R. George, have as their house guest in their home in Military road, the former's sister, Mrs. Mary B. Weaver, of Chicago, Ill.

The Woman's Guild, of the Chevy Chase Presbyterian Church, will have its annual luncheon in the assembly room at 1 o'clock on Wednesday.

*Flower Show Sponsored By Garden Club.*

The Chevy Chase District of Columbia Garden Club is sponsoring the flower show which is to be given in connection with the strawberyy festival at All Saint's Episcopal Church on Friday from 4 until 10 o'clock by the Rector's Aid Society. All amateur gardeners are invited to send entries to the exhibition. Ribbons and special prizes will be awarded. All entries must be at the church not later than 1 p. m. Friday. Mrs. D. G. Davis, president of the Chevy Chase, D. C., Garden Club, is in charge of arrangements. Mrs. C. E. Gallher is chairman of the exhibit committee, assisted by Mrs. Alfred C. Fisher, Mrs. L. W. Voorhees, and Mrs. Frank McManamy.

The Collier Inn
COLUMBIA RD. at 18th ST.
Opposite Ambassador Theatre
SUNDAY DINNER
Served 12 Till 8 P. M.
$1
Cocktail, Soup
Olives Radishes
Roast Duckling
Fried Milk-Fed Chicken
Philadelphia Capon
Baked Smithfield Ham
Roast Baby Lamb
Prime Ribs of Beef
Club Steak
Fresh Vegetables
Choice Salads
Large Variety of Our Own Make Ice Cream and Desserts
Sea Food Plate, 65c
Special—A Tempting and Delicious Chicken Dinner Served.................. 75c
FOR ENTERTAINING LET US SUPPLY YOUR NEEDS
Tinted Bread for Sandwiches
Ice Cream Moulds, $2.50 dozen
Salads, Sandwiches, Fancy Cakes
We Cater to All Sized Parties
Phone Orders. Columbia 5042
WE DELIVER

*Spend Summer Abroad*

Bachrach.

*MISS JULIA MATHESON, daughter of Mr. and Mrs. Malcolm Matheson, who will sail June 24 for Europe to spend the summer with friends.*

# Miss Terrell Is Wed With Church Rite

## Becomes G. N. Saegmuller's Bride in St. Mary's at Livingstone Heights.

St. Mary's Episcopal Church, at Livingstone Heights, Va., was the scene last Tuesday evening of a wedding of interest in Washington, when Miss Charlotte Terrell, daughter of Mr. and Mrs. William Dandridge Terrell, became the bride of Mr. George Nicholas Saegmuller, of Arlington County, Virginia, son of Mr. and Mrs. John L. Saegmuller, of Arlington County. The ceremony was performed at 8 o'clock, the Rev. John G. Sadtler officiating. The church was decorated with pink peonies, palms and ferns, with the pews marked by bouquets of flowers.

The bride was given in marriage by her father and wore a gown of ivory satin, fashioned on empire lines, with a circular skirt forming a train, and a collar and small puff sleeves of lace embroidered in seed pearls. Her tulle veil was held by a cap of tulle arranged in halo fashion and she carried roses, lilies of the valley and gardenias.

Mrs. James Rogan, of Westchester, Pa., was the matron of honor, wearing a corn yellow satin empire gown, trimmed with ecru Chantilly lace. She wore slippers to match the lace, and carried an old-fashioned bouquet of varicolored flowers arranged in a lace frill.

The bridesmaids were Miss Louisa Page Saegmuller, sister of the bridegroom, and Miss Alice Walford. They wore costumes like that of the matron of honor in sea foam green, and carried flowers similar to those of Mrs. Rogan. Little Miss Dorothe Marie Peters, of Birmingham, Ala., was the flower girl, wearing a long old-fashioned frock of ecru point d'esprit made over yellow. She carried a small bouquet modeled after the other attendants.

Mr. William Dandridge Terrell, jr., brother of the bride, was the best man and the ushers were Mr. Edward S. Thompson, of Schenectady, N. Y.; Mr. Henry L. Foster, cousin of the bridegroom, and Mr. J. Bryce Weaver, of Washington, and Mr. Wallace L. Preston, of Greenfield, Mo.

After the ceremony a small informal reception followed in the home of the bride's parents. Mrs. Terrell, mother of the bride, wore a gown of flesh color chiffon and lace and a corsage bouquet of sweetheart roses and lilies of the valley, and Mrs. Saegmuller, mother of the bridegroom, was in rose and blue flowered chiffon with a corsage bouquet of gardenias. Among the many beautiful gifts were flowers from the President and Mrs. Hoover.

Among the out-of-town guests were Mrs. Clifford H. Peters, of Birmingham, Ala.; Mr. and Mrs. J. L. Terrell and their family, of New York; Mr. and Mrs. C. T. Lucy, of Richmond, Va.; Mr. and Mrs. Gordon Hammond, and Mr. and Mrs. Cabel Luck, all of Ashland, Va.

After the reception, the bride and bridegroom left for a wedding trip, the bride wearing a seal brown triple crepe ensemble made with a short cape lined with white, a small white turban and other accessories to match. They will make their home at Belvoir, 12 Woods Lane, in Arlington County, Va. The bridegroom is a graduate of the Virginia Polytechnic Institute and a member of Kappa Sigma Fraternity and the V. P. I German Club.

Lieut. and Mrs. Raymond W. Holsinger, who have been stationed at Dalgren, Va., for the past three years, passed the week-end in town with the latter's mother, Mrs. Edith M. Riley, en route to California, where Lieut. Holsinger will be on duty. They passed a few days in Ames, Iowa, with relatives on their way to the Coast.

# Spring Parties Engross Folk In Bethesda

## Miss Dorothea Plitt Engaged to Marry G. W. Robertson on Evening of June 16.

Mrs. Robert V. Fleming and Mrs. T. Hardy Todd presided at the tea table on Monday afternoon at the Edgemoor Club, when the members gathered for the first great swimming day of the season. There were events in the pool for the children and Miss Onalene Lawrence gave exhibitions of fancy diving. Mr. J. V. Morgan is secretary of the club.

Mr. and Mrs. George Plitt have announced the engagement of their daughter, Miss Dorothea Plitt and Mr. George W. Robertson. The wedding will take place on the evening of June 16, at the home of Mr. and Mrs. Plitt in Edgemoor.

Mrs. Gilbert Grosvenor and her aunt, Mrs. Charles J. Bell, who has been her guest at Wild Acres, went to New York early in the week.

Mr. and Mrs. Bancroft Foley have taken a cottage at Sherwood Forest for the summer. Mrs. Foley and the children, Jane, Jack and Robert, will remain down at the cottage through the summer and Mr. Foley will join them for the week-ends.

Col. C. D. Herron and his daughter, Miss Louise Herron went to Indiana on Thursday, where they will visit for several days with Col. Herron's mother, Mrs. W. P. Herron, at her home in Crawfordsville.

*Miss Moore Returns From Alabama Visit.*

Miss Betty Moore, the daughter of Dr. and Mrs. Aldrich Moore, has returned to her home in Alta Vista, from Montgomery, Ala., where she has been visiting for the past two months. Mrs. Moore's mother, Mrs. G. H. Golding, who has been her guest for some time, returned to her home in Brooklyn, N. Y., on Tuesday.

Miss Margaret A. Haydon and Miss Mary T. Haydon have returned to their home in Maple avenue, Alta Vista, from a series of visits in the South. They have been away two and a half months.

Mrs. Edward H. Etz, Mrs. Frances Hungerford Coombs, Mrs. Walter A. Miles, Mrs. Hewitt Griggs Robertson, Mrs. Leifur Magnusson and Mrs. Fred E. Keplinger, who were members of Mr. W. Lester Stevens' sketching class, have continued to meet weekly and sketch at Mrs. Keplinger's studio. Mr. and Mrs. Stevens and their son, who were Mrs. Keplinger's guests, have returned to their home in Boston.

Miss Rosabel Munger, Mrs. Norman Miller, Miss Pauline Hutchison, Mr. William Miller, Mr. Delma Miller, Mr. and Mrs. Lacey Miller, Mr. Dick Munger and Miss Alice Munger were members of a camping party near Front Royal during the holiday week-end.

The members of the library committee of the Newcomb Club met on Tuesday evening at the home of Mrs. A. Brookhouse Foster in Battery Park, when announcement was made of a proposed change in the hours of the Newcomb Club public library during the summer. Beginning June 13, the library will be open on Monday and Friday, from 10 to 12 o'clock, and on Wednesday evening from 7:30 to 9. The members of the committee present were Mrs. Benjamin Potter, Mrs. B. Peyton Whalen, Mrs. Paul Benjamin, Mrs. William Ross Dellett, Mrs. J. K. O'Shaughnessy and Mrs. Aldrich Moore.

*Party on Wednesday By Parent-Teachers.*

The Parent-Teacher Association of the Bethesda Elementary School will have a party on Wednesday evening at the schoolhouse for the members of the association when the fathers are to be the specially invited guests. All meetings of the organization during the school year have been held in the afternoon and are not in any sense "parties," but the members like to close the year with a final get-together, entirely given over to a social program. Mrs. A. B. Foster and Miss Gladys Watkins are in charge of the program and Mrs. William Crane, the refreshments. Mrs. E. G. Bauersfeld is the president.

Mr. and Mrs. W. A. Zellers entertained at a party on Friday evening for their daughter, Miss Isabel Zellers, in compliment to Miss Frances Wheeler and Miss Elizabeth Wheeler, who are to leave soon after the schools close to go to their home in Alabama. The Wheeler girls spent the winter with their aunt, Mrs. William Collins.

Invitations have been sent out for the graduation exercises of the Senior Bethesda-Chevy Chase High School, Thursday evening and for the Junior High School, Tuesday evening. John Armentrout will be toastmaster for the senior class banquet to be held tomorrow evening at the Bethesda Woman's Club. The guests of honor will be the principal, Mr. Thomas Pyle, and the teachers of the Senior High School.

The Senior "prom" will take place Friday evening at the schoolhouse, when all of the teachers are to be guests. Raymond Gingell, Miss Betty Fieser and Miss Emilie Dunbar have charge of the tickets; Miss Peggy Duncan and Bluford Muir, advertising and favors; Miss Jane Esch, the decorations; Benton Elmore, Miss Emelie Dunbar and Robert Mitchell, music, and Miss Harriett Reed, the refreshments.

Neil Potter presided at the Senior Student Council assembly, when tribute was paid to members of the senior class who have been chairmen of standing committees during the last year. They are Miss Harriet Reed, Raymond Gingell, Douglas Burchby, Miss Marion Esch, Miss Jane Esch, Miss Peggy Duncan, Miss Katy Bolton and Sven Duncan. Miss Isabel Counselman read a resume of the year's work. Principal Pyle presented a gavel made from wood from the White House. The gavel to be used by each succeeding student council.

Mrs. Sullivan chaperoned the student council picnic in Rock Creek Park Thursday evening.

On Monday, after school, Mrs. Evalene Beebe will entertain the members of the faculty at a picnic at her summer cottage at Felicity Cove.

Schwartz
IMPORTER
1325 Connecticut Avenue NOrth 3086
The Dress Shop of Sensible Prices
APPAREL:—
. . . that won't wilt with the heat.
. . . won't fade in the sun.
. . . won't shrink in the laundry.
. . . won't disintegrate at the cleaners.
Tomorrow Schwartz's present a fresh new Summer collection of quality clothes for women who understand that nothing is a bargain without quality!
Don't be misled by cheapness, for clothes that don't stand up are costly . . . don't be tempted by clothes created for an effect, for mistakes are the real extravagance. But resolve to buy clothes at the Summer's beginning that will still be lovely at the Summer's end.
Price Never Makes a Bargain Without True and Lasting Values—as represented by Schwartz Dresses, ranging in price from
$10.50 to $25.00

# Myer Dedication Is Followed By Tea

The Commandant of Fort Myer and Mrs. Harry N. Cootes entertained at a tea Thursday afternoon for Miss Gertrude Myer, daughter of the late Brig. Gen. Albert J. Myer, following the presentation by Miss Myer of the memorial statue of her father, for whom Fort Myer was named.

Among those who attended the presentation and dedication and the tea which followed were Col. Campbell B. Hodges, military aid to the President, who was officially designated to the ceremony; Lady Lindsay, wife of the British Ambassador; the Chief of Naval Operations and Mrs. William V. Pratt, Mrs. Woodrow Wilson, the Assistant Secretary of War for Aviation, Mr. F. Trubee Davison; Miss Mabel Boardman, Mrs. Chandler Anderson, Mrs. Thomas F. Bayard, the Right Rev. James E. Freeman, Mrs. Hamilton Fish, jr., Miss Janet Fish and Rear Admiral and Mrs. Mark L. Bristol.

Mr. and Mrs. Henry Openberg announce the engagement of their daughter, Margaret, to Dr. Aaron Deitz, son of Mr. and Mrs. Max Deitz, of Hyattsville, Md.

Mr. and Mrs. Andrew Walden entertained at bridge last evening in honor of Mrs. Irving W. Temple, of Leonardo, N. J. The guests included Mr. and Mrs. L. Stanford McCarthy, Mr. and Mrs. Seth MacDonald, and Mrs. Erma Cain Meegan. Mrs. Teeple is the house guest of Mr. and Mrs. Russell Cline.

# Garrett Park

Mayor Richard H. Akesr, Mrs. Akers, Mr. Sheldon B. Akers and Sheldon B. Akers, jr., have returned from Roanoke and other points in Virginia, where they visited relatives.

Mrs. Charles I. Corby has returned from a world cruise lasting four months. She sailed from New York to Madeira and the Holy Land. Mrs. William Shannon, of Washington, also was a member of the party.

Miss Mary Ellen Corby returned Monday from Ogontz School, near Philadelphia. She will spend the summer with her parents, Mr. and Mrs. Karl Corby.

Mr. and Mrs. Alton Wells and Miss Barbara Wells, and Mr. and Mrs. John P. Lee, jr., recently motored to points of interest in western Maryland and West Virginia.

Mr. and Mrs. Robert McLeod have returned to their home at East Orange, N. J., after visiting Mr. and Mrs. Frank J. Rapee.

Dr. Margaret B. Du Bois recently returned from Canada, where she visited relatives.

Miss Mary Eunice Chisholm, a student at Cornell University, will return home about the middle of the month.

Mrs. W. C. MacNulty and her sister, Mrs. James Furse and Miss Christiana Furse will return tomorrow from New York, where they attended the commencement at Columbia University.

Miss Furse was graduated with high honors from Barnard College and received her bachelor's degree Wednesday. She was president of her class and as such she attended as guest of honor all of the college social functions. Miss Furse was active in extra curricula events at Barnard College. She also received at all of the senior teas held in honor of the faculty and students, and assisted the dean, Miss Virginia C. Gildersleeve in receiving at the dean's tea recently given in honor of the seniors. She also delivered the address of welcome at the class day exercises.

Mrs. C. I. Corby will again give to the school two prizes in gold for the outstanding work done during the year. A successful "community day" was held Friday. A large number attended the luncheon. The afternoon program consisted of athletics with teams from Woodfield School.

Mr. and Mrs. R. H. Hetzer had as guests over the holiday the latter's brother-in-law and sister, Mr. and Mrs. R. P. May, who have returned to their home at Audubon, N. J. Mr. and Mrs. Hetzer entertained with a bridge party. Among the guests were Dr. and Mrs. William S. Murphy, Mr. and Mrs. May, Miss Bernice Hayden and Dr. M. Naples.

Mr. Halle Chisholm, first lieutenant in the Officers' Reserve Corps, will leave June 12 for Camp Meade for two weeks.

Mrs. Alton Wells will be hostess to the Guild of St. James' Episcopal Chapel when the last meeting of the season, with a picnic luncheon, is held on June 13.

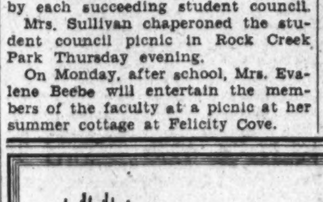
The Luxuriousness and Exceptional Facilities
Of Washington's Most Distinguished Apartment Residence
Rentals include electricity, electric refrigeration, gas and parking facilities for guests of tenants.
We also have a few desirable furnished apartments to sublet for the Summer months.
cost nothing extra. You enjoy its exclusive advantages at surprisingly reasonable cost.
NOW AVAILABLE ARE—
2 rooms, dining alcove, kitchen and bath, $90.00 to $95.00.
4 rooms—living room, bedroom, sunroom, dining alcove, kitchen, bath and extra lavatory, $95.00 to $120.00.
6 rooms—living room, dining room, kitchen, 3 bedrooms, 3 baths, $175.00 to $185.00.
6 rooms—living room, library, dining room, kitchen, 2 bedrooms and 2 baths, $175.00 to $225.00.
The KENNEDY-WARREN
3133 Connecticut Avenue ADams 9600

# Many Guests Entertained in Silver Spring

## Miss Mary Shields Takes Part in Exercises at the Naval Academy.

Mr. and Mrs. John C. Marsh have as their house guest Mr. Marsh's mother, Mrs. Mary Virginia Marsh, of Reedsville, Va.

Miss Helen Dolan and her guest, Miss Elsie Finlay, of New York, have returned to the home of Miss Dolan after passing several days at Chesapeake Bay resorts. On Saturday of last week Miss Dolan entertained at a bridge luncheon in honor of her house guest, Miss Finlay.

Dr. and Mrs. J. H. McDermott have returned from a motor trip to Skyland, Va., where they passed last week-end.

Mr. and Mrs. W. T. Thomasson, Mrs. Freed, Miss Eva Freed, Earl Freed and Mrs. Mary E. Wysong spent last week-end at Luray, where they were the guests of Mr. and Mrs. J. I. Rice.

Mr. and Mrs. Allen Neuman had as their house guests last week-end Mrs. Neuman's uncle and aunt, Mr. and Mrs. William H. Kuester, of Norfolk, Va.

Dr. and Mrs. Lloyd Y. Beers had as their guests for several days recently at their home in Blair, Mr. and Mrs. E. F. Dann and their daughter, Miss Rosemary Dann, of Plainfield, N. J.

Miss May Louise Wood, a teacher at the Takoma-Silver Spring High School, spent last week-end at Boyds, Md., where she was the guest of her parents.

Mrs. Olive Ulrich, of Los Angeles, Calif., a former resident of Silver Spring, has returned here for a visit with her sisters, Mrs. John Barnes and Mrs. William Linkins.

Mr. and Mrs. Paul M. Lehman celebrated their wedding anniversary by taking a motor trip to Romney, W. Va., and Cumberland, Md., accompanied by their children, during the holiday week-end.

Mrs. Howard H. Howlett has returned to her Sligo avenue home after spending several days at Walkerton, Va., where she was the guest of relatives. Mrs. Howlett was accompanied by her niece, Miss Lina Walker.

Mr. and Mrs. Charles Tracey, of New York City, were the guests of Mr. and Mrs. Lester Veirs, uncle and aunt of Mr. Tracey, for the Memorial Day holidays.

*Miss Shaw Returns From Visit to Sister.*

Miss Bertha Shaw has returned to her duties at the Silver Spring postoffice after an absence of several days, during which she visited her sister, Mrs. John McKericher, at Alexandria, Va.

Mr. and Mrs. Earl Stoup spent the week-end at Bimby Beach, returning to their Woodside home late Monday evening.

Mr. and Mrs. Howard Kacy had as their guest at their Wynnewood Park home recently Mrs. J. U. Bodenhoff, of Greenville, S. C. Mrs. Bodenhoff continued her journey to New York on Tuesday, where she is visiting friends.

Miss Lee Biggs had as her guest for the week-end Miss Louise Rose, of Alexandria, Va.

Miss Mary Shields, recently returned home from Converse College, Spartanburg, S. C., motored to Annapolis several days ago, where she is participating in June week festivities at the United States Naval Academy.

Dr. and Mrs. Howard Dozier entertained at dinner on Sunday Mr. and Mrs. Samuel Harvey, of Cleveland Park.

Mr. and Mrs. Robert Benner entertained at their Montgomery Hills home last week Mr. and Mrs. C. W. Meetze and Miss Josephine McCormack, of New York City.

Mrs. James M. Bowling, jr., and her children have gone to Hughesville, Md., where they will be the guests for the summer of Mr. Bowling's parents, Mr. and Mrs. James M. Bowling, sr.

Mrs. Guthrie Boydstun has returned to her home in Linden from Westernport, Md., where she was the guest of her parents, Mr. and Mrs. Jack Seekman, for ten days.

Mr. Archie Biggs has returned to Silver Spring after a vacation trip of three weeks to the Panama Canal Zone.

Mr. and Mrs. James H. Cissel have returned to their Sligo avenue home from Patuxent Beach, Md., where they spent several days.

Mr. and Mrs. George Grinder motored to Cumberland, Md., for the holiday week-end. They returned to their Silver Spring home Tuesday morning.

Mr. and Mrs. L. T. Faulconer and Capt. and Mrs. Joseph C. Cissel have returned from the Eastern Shore of Maryland, where they visited Chestertown, Washington and Easton and other places of interest in that section.

Miss Eva Freed was hostess at a bridge party on Wednesday night of last week.

Mr. and Mrs. Herman H. Bergman and their son, Kenneth, have returned from a motor trip to Calvert Beach, Md., where they were the guests for several days of Mr. and Mrs. Louis Austin.

*Mrs. Ehlers and Daughter To See Olympic Games.*

Mrs. Frank J. Ehlers, accompanied by her daughter, Miss Frances Ehlers, is motoring to California, where they will witness the Olympic games at Los Angeles this month. Mr. Ehlers will leave shortly for a European trip.

Mr. and Mrs. Melvin F. Bergman and children and Mr. Bergman's mother and aunt motored to Ocean City, Md., where they spent the holiday week-end.

Maj. John C. P. Bartholf, U. S. A., has been ordered to duty at Plattsburg, N. Y., on June 23, and with his family will leave shortly for that Army station. Maj. and Mrs. Bartholf and children have lived in the Silver Spring neighborhood during their four years' stay in Washington.

Mr. and Mrs. Philip Hamilton had as their house guests recently Mr. and Mrs. Robert Massie, of West Virginia, and Mr. James Howell, of Washington, D. C. Mr. and Mrs. Hamilton also had as their guests for dinner on Friday night of last week Judge and Mrs. O. R. Luhring, of Washington.

*Recently in Paris*

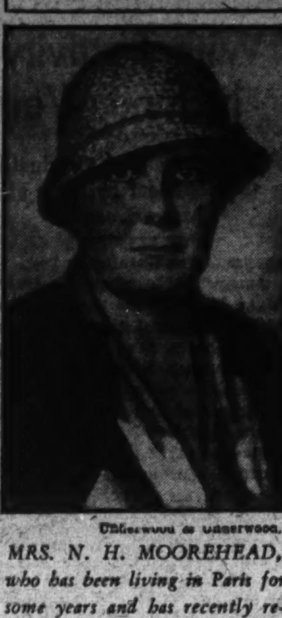

Underwood & Underwood.

*MRS. N. H. MOOREHEAD, who has been living in Paris for some years and has recently returned to make her home in Washington. She is at the Carlton.*

# Kensington

Miss Anna C. Reinhart will have a bronze tablet placed in the Alexander Graham Bell cottage on the grounds of her private school for deaf children, with appropriate exercises.

The first reunion of the graduates of Miss Reinhardt's school will be held here June 16 to 20.

Commencement exercises will be held Saturday.

Mrs. A. B. Willcox, who has been the guest of her son-in-law and daughter, Dr. and Mrs. A. T. McPherson, is leaving here tomorrow for Windsor, Conn.

Mr. and Mrs. John Wetherill 3d and small daughter, of Washington, returned Wednesday to their summer home on Carroll place.

Miss Eileen Waybright will return Tuesday from Western Maryland College. Other students returning from the college are Miss Gertrude Rogers and Miss Gertrude Sherman.

Among those who attended the commencement luncheon Thursday at the National Park Seminary, Forest Glen, were Miss Anna C. Reinhardt and the Rev. Thomas D. Windiate. Mrs. Richard Congdon and Miss Anna Peck attended the graduation exercises at the seminary.

Mrs. F. A. Cuddy, of Milwaukee, is the house guest of Mr. and Mrs. Victor Haugaard, for several days.

Mrs. Mary B. Drum, who was the guest of Mr and Mrs. O. J. Field for a month has returned to her home at Gettysburg, Pa.

Mr. Robert Eby, a student at Harvard, will return here about the middle of the month.

Miss Dorothy Farrell received her degree in dental hygiene at the commencement of the dental college, Georgetown University.

Mr. and Mrs. Donald F. Tierney have returned from their wedding trip to Atlantic City. Mrs. Tirney, before her recent marriage, was Miss Margaret V. Bowie, daughter of Mrs. A. B. Bowie and the late John M. S. Bowie.

# Reception Planned By G. W. U. Alumni

The annual alumni reception and dance in honor of members of the graduating classes of the George Washington University will be held Saturday evening at 9:30 o'clock at the Willard Hotel. The function is under the joint auspices of the General Alumni Association, the Columbian-George Washington Law School Association, and the George Washington University Medical Society.

In the receiving line at the reception will be the presidents of the three alumni organizations, Justice James M. Proctor, Chief Justice Alfred Adams Wheat, and Dr. Frederick A. Reuter; the president of the university, Dr. Cloyd Heck Marvin, and the president of the senior class, Charles H. Jackson, jr.

The reception will be preceded by the annual meetings of the Columbian-George Washington Law School Association and the General Alumni Association. The law meeting will convene at 8 o'clock and the general meeting at 8:30.

The general meeting will take place in the small ballroom of the Willard, the law meeting in an adjoining room, and the reception and dance in the grand ballroom.

Mr. James Robert Kirkland is chairman of the committee on arrangements and is assisted by Mr. George W. Dalzell and Mr. Albert E. Conradis, of the law association; Dr. F. A. Hornaday and Dr. Daniel LeRay Borden, of the medical society, and Mr. Lyman Dishman and Miss Margaret Maize, of the General Alumni Association.

# Shower Is Given For Miss Gladden

Mrs. James Wilson Gladden, of 124 East Raymond avenue, Alexandria, Va., was hostess Friday evening to a large number of friends of her sister-in-law, Miss Sophy Blanche Gladden, at a miscellaneous shower, in celebration of her approaching marriage to Mr. Charles Robert Ellis, on June 16. After the opening of the many beautiful packages of linen, silver, china and more personal gifts, supper was served. Among the guests from Washington and Alexandria were Miss Pauline Otto, Miss Laverne Zernicke, Miss Hilda Brenner, Miss Pearl Clarence, Miss Murene Hecht, Mrs. Lucile Culling, Mrs. Edith Sexton, Mrs. Etta L. Gladden, Mrs. Leslie F. Gladden, Mrs. M. M. Booth, Mrs. James Wilson Gladden and Mrs. Samuel L. Burton.

Mrs. K's
Toll House Tavern
Colesville Pike
Silver Spring, Md.

With a Dinner
All like to entertain in a manner and place just a step beyond the conventional. At the "Old Tavern" you are assured superb meals and service strikingly chic in quaint rooms with big, open wood fires.
Phone Shepherd 3500
Luncheons Afternoon Teas
Dinners
Sunday Morning Breakfast.
9 A. M. to Noon

The LITTLE TEA HOUSE

Luncheon
Tea, Dinner
12 Noon to 8 P.M.
1½ miles south of Highway Bridge
Arlington Ridge, Va.
Upper Road to Alexandria

Flowers for the
June Bride
Blackistone
INC.
1407 H St. N.W.
Nat'l 4905

Just Look . . .

You Can
ACTUALLY
See
Through
SHADOW GARMENTS
By
Warner's
The advantages of a heavier corset — yet airy and cool—a welcome relief from the heat to every woman.
$3.50
WHELANS
Women's Specialty Shop
1105 F St. N.W. NAt. 8225-6

BROOKS
G St. bet. 11th and 12th
Be Fresh as a Daisy in WHITE
and Brooks is ready with the right white fashions at the right prices!

New White
DRESSES
Cool chalk crepes; silk crepes; silk piques; sheer Jerichos; delicate chiffons for semi formal occasions, $15.
BROOKS Third Floor.
Thrift Shop dresses, in washable silks, exceptional values at $5.75 and $7.95.
BROOKS Fourth Floor.
Cotton frocks for sports or all daytime wear; in all the cottons of fashion, $5.75.
BROOKS Third Floor.
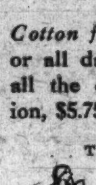
New White
COATS
Swagger coats in unlined white wool, $10. Dress coats in crepe or diagonal wool, $10. Furred white coats, $18.
BROOKS Second Floor.
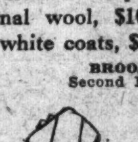
New White
Accessories
Washable white leather bags in calf or patent, $1.95.
Kayser white fabric gloves, $1.
Sandee, the correct shade in silk chiffon hosiery, $1.
BROOKS Main Floor.
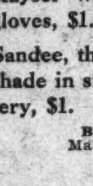
New White
Silk Slips
All pure silk crepe, bias cut for perfect fit, $1 to $2.95.
BROOKS Main Floor.
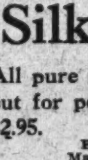
New White
Sportswear
Lacy sweaters, $1.95. White flannel or silk skirts, $1.95.
BROOKS Main Floor.

New White
SHOES
Pure white kid pumps, white-and-black or brown pumps; white mesh with calf, $3.95.
BROOKS Main Floor.

New White
HATS
Big or little hats, rough or tailored straws, turbans, $2.00.
BROOKS Fourth Floor.

# LEGHORN HATS ARE BACK IN NATURAL STRAW TONES AND ROSE FLOWERS

## Hints Offered How Best Use Beauty Rites

### Cleansing Cream, Skin Foods and Freshness Discussed With Astringents.

*By DARE.*

NEW YORK, June 4.—'Specially during the summer—hot days, tired minds, irritations of all and various sorts—! We're talking about make-up—how to use the cosmetics that a truly kind Dame Fashion has given us for our loveliness.

You do it for your own morale. You do it for the morale of those who have to look at you. You do it to be lovely—knowing in your wee little innermost secret heart, that you have to be lovely—to refresh the tired world.

So-o-o-o-o, how many beauty things do you actually have to have? How many do you have to use—how much money do you have to really spend for beauty? Well, lend me your little pink earwachers—an' I'll tell you!

First—you must have cleansing cream. Now, you can spend exactly as much or as little for this as you wish to spend. Fact is, I know a lovely lady who uses mineral oil on her skin! Yep—to clean it. But 'tis a bit heavy and oily, you know—so I do not recommend it. One can use a cleansing cream that is heavy, or one that is light—the lighter ones being the most expensive—But do remember that any cleansing cream that really cleans your skin, any cleansing cream that does not pull the skin when you apply it is indispensable to beauty rites!

Now what next? Well, a skin food. (Oh, not necessarily in the order mentioned—just taking one at a time and figuring out for you what you need for loveliness and morale!) Well, the skin food. Now, this should be a bit expensive. But for heaven's sake, don't get this one and that one, pay this and that for experiments—that you use a couple of times and then get disgusted with because they don't work an overnight miracle! Just get a rather expensive skin food, one that comes from a reliable chemist or beauty products firm, and then use the whole jar of it until you are satisfied one way or the other whether it is usable.

And—use a skin food at night, but use it on your own face—not on the pillowcase! Pat it in, in other words, and don't use any more than your face can absorb. In fact, you really can wipe off the surplus gently—what remains will do all its mysterious work!

'Course, if you don't feel like sleeping "greasish" you can sneak a little skin food on the face during the day—mornings, or afternoons—even an hour helps, don't ever think it doesn't. But always be sure to have a clean face on under that skin food—that is what gives the skin food a chance to get its work done, you see.

Next—a skin freshener. That is something you simply can't get along without. But this need not be so expensive—in fact, witch hazel is a most excellent one, and witch hazel is only expensive in Europe! If this freshner really agrees with your skin, use it—after cleansing cream, with a dab of cotton. Use it also in the morning, on cotton, with which to wipe off the skin food. And if witch hazel is too drying to your skin, find another liquid that is refreshing and freshening—that is not too drying. Give it a fair experiment, and then use the one you finally select, as long as it agrees with your skin.

Speaking of agreeing with your skin, bodies and skin change, you must remember. So don't be disappointed if some cream or freshener you are using suddenly seems to disagree with your skin. Just give it up, and find another!

Finally, then, we have cleansing cream, skin food, skin freshener and astringents, and that is about all you have to have and use for loveliness!

Astringents require more careful choice, more experimenting, and more judicious use than anything else we put on our faces. For they can be either too strong or too weak—either too oil-producing or too drying, and they really shouldn't be any of these things. They have to be right—tightening and beneficial to your skin, closing and keeping closed your pores without too much harshness, stimulating the muscles and keep them firm without injuring the skin in the process. That is why one has to choose and experiment with astringents, compreney?

To digress—that "compreney" is not a fashion French lesson! 'Tis just something my Basque chauffeur used to say—in the palmy days when one even had chauffeurs—'N 'N 'Tis well known that a Basque can't speak any language—let alone his own Spanish or French.

And now back to loviliness before sartorial elegence! The beauty rites that a lovely lady has to know—has to indulge in, the obvious aids that she must know how to partake of—are cleansing cream, skin food, freshening lotion and astringent.

'N' all the rest are like frosting on the cake! Oh-h-h-h-h, nice frosting to be sure—something that you can have if you wish—but not necessary to loveliness.

But those we have discussed are necessary.

'N' loveliness comes before clothing it!

(Copyright, 1932.)

## Shown to Royalty

London, June 4 (A.P.)—Mrs. Edward Campion Acheson, who was among Americans presented to Queen Mary and King George at the last court, chose a combination of white and green for her court gown.

Her gown of white crepe flamisol was finished with a long court train lined with pleated pale green chiffon. She carried a large fan of pale green ostrich feathers.

## String for Jackets

New York, June 4 (A.P.)—Crocheted string has made some flippant little jackest to wear over summer frocks. The string is a combination linen and cotton cord and comes in white, yellow, green or royal blue shades. There are also string boleros, string scarfs, berets and string belts all matching in pattern.

## White Hats Popular

New York, June 4 (A.P.)—The all-white hat is still the most fashionable of headgear. Draped white satin or crepe, or even organdie are seen at smart dine and dance spots. Berets of white pique are worn for both day and evening.

## *An Array of Summer Fashions Direct From the Leading Shops of Paris*

Across the top, left to right, are: 1. A dress of printed sheer in which covered shoulder treatment lends the all-important width. Flower trimming accents high waistline. 2. A smart but casual pajama outfit of durene mesh comprises a jumper blouse and wide trousers. Note higher neckline and ¾ length sleeves. 3. This demure summer frock is made of eyelet embroidered batiste. It has scalloped armholes and crystal buttons. 4. This summer riding habit is both cool and strictly tailored. The breeches and jacket are made of durene cotton cord. 5. Large floral motifs are embroidered on this tannish-peach organdy frock. It is smart as a maid-of-honor or informal dinner gown. 6. This swagger suit is made of ribbed weave durene. It features a trim double-breasted, belted jacket and slimly pleated skirt. At the left is a printed voile dress designed for girls of in-between sizes, who are hard to fit. Bow at neck is smart. At the right is a bolero suit comprising a short sleeve dress of white shantung and a colored bolero. Embroidered dots trim the scalloped collar and cuffs.

## Silver Tubes For Diplomas Novel Gifts

### Problem What to Give Girl Graduate Seen Solved; Hints on Wearables.

Chicago, June 4 (A.P.)—Diploma holders, slim sterling silver or silver-plated tubes that may be engraved, are new and unusual graduation gifts this season that solve the problem for the graduate of what to do with the sheepskin after it is received.

The answer to the question, "What to give the girl graduate?" if one desires to give her wearables, is something white—for all indications point to a white summer as not seen in years.

One major department store is displaying white mesh hosiery in a pattern it styles "startle mesh"—and it is rightly named, the mesh being unusually large. But hosiery in general runs to the tans and beiges, even for wear with white shoes, which are stepping right out in front in fashion.

Everywhere in the stores are snowy white untrimmed hand bags. They come in leathers from pigskin to kid, and especially practical are those so treated that they can be washed off with soap and water. Then there are bags of white wooden beads and bags of fabric and combinations of leather and mesh.

Jewelry counters were laden with white jewelry—single strands of chalky white beads, the new multiple—sometimes as many as a dozen—strands of small beads, resembling an Indian's necklace, white carved scottie pins, white china-like clips and white heavy band bracelets.

White gloves abound. Some of the new patterns have mesh inserts on the cuffs.

If one goes in for sets, there are white crochet gob hats, matching white crochet scarf and gloves.

Other graduation suggestions, smart and inexpensive, include:

The new handkerchief bags made of brightly colored handkerchiefs with an accompanying handkerchief of the same pattern. Also, there are fabric bags which have a cape-collar made of the same material.

Vanities range from glove size, not much larger than an adult thumb nail, to the large flapjack variety, which are being carried as handbags. Small coin purses are slipped inside. A new type is a flat locket hung on a chain.

## Grace in Line Of Grecian Art To Rule Mode

Hollywood, Calif., June 4 (A.P.)—An era of "Greek simplicity" in women's wear is the way Orry Kelly describes the present trend.

Kelly, who designs gowns for numerous movie stars, believes the Olympic games will bring to a peak a cycle of grace in line and contour generally that already has been taken up by those just-ahead-of-the-times dressers.

Fashion, he says, always has followed the human masquerade, but with the human mind undergoing a change, discarding its hypocrisy, the result is bound to show in dress."

The keynote to successful designing, says Kelly, is to be found in this return to Grecian simplicity, which he thinks will remain charming and the height of fashion after 20 years, when furbelows will have become antedated monstrosities.

"Women must forget pretense in dress, and eventuate something that will be worthy of the Greeks and of ourselves."

## Capital Women Displaying Varied Summer Apparel

### Clothes Selected for Luncheons, Dinners, Dances, Teas, Picnics and Beach Events—Mrs. Hoover in White Silk Flowered in Blue.

*By VYLLA POE WILSON.*

WHAT to take and what to leave behind is a paramount question in the mind of the woman of fashion today, whether she is to follow the beaten paths, which lead to the political conventions or back home campaigns or to spend a leisurely summer at the seashore or mountains or overseas.

The joys of Washington as a summer resort are enhanced, of course, with the proper summer wardrobe, so the woman who is to remain in Washington for part of the summer and then to travel will select her wardrobe carefully. She will have the proper clothes for the pleasant informal luncheons and dinners, for dances at the country club and for the countless picnics and al fresco teas which make life in the National Capital a delight in the early summer. But she will also try to make this wardrobe conform to the requirements of a proper collection of clothes for travel and for seashore or mountain or the conventions.

Those who frequent the halls of Congress and the meeting places put their stamp of approval so far this summer on the bright flowered dress with a coat to match. In the galleries at the House and Senate, this type of dress was far more numerous than any other last week. Besides, Mrs. Hoover and Mrs. Gann have a decided penchant for this useful type of early summer costume. Even Representatives Edith Nourse Rogers and Ruth Bryan Owen, who usually wear black clothes, have appeared in flowered black and white silk coat suits, as a concession to the arrival of summer.

**Fur Summering at Home.**

The woman who plans to travel this summer has, for the most part, the modern idea of what to take, and her entire smart wardrobe can be packed neatly into one large suit case. For the woman who is going to "summer" at some resort, of course, the wardrobe is more extensive. One debutante has collected for her "summer hope chest," as she pertly styles her huge trunk, bathing and beach costumes, and nothing else. While the bathing suits are to be as brief as they have been for the last few years, the well-dressed summer girl will have as many different kinds as she has daytime costumes, and, besides her seaside wardrobe, will include beach pajamas, coats, hats, shoes and parasols to go with them.

The swimming suits for actual wear in the water, in the mind of the summer girl of 1932, must be form fitting and very brief as to skirt. Many of the most conservative have taken kindly to the wrap-around skirt and little bolero, worn over the bathing suit before or after the swim. These bathing suit accessories are often used for a stroll up the beach or for a beach luncheon. Many girls prefer them to the beach pajamas.

**Mrs. Wilbur in White Silk.**

Mrs. Ray Lyman Wilbur wore last week a coat suit of white silk with a chiffon blouse. With this she wore a white hat. On another occasion Mrs. Wilbur wore a blue dress figured in a lighter shade of blue.

Mrs. Alvin T. Hart had on one day for luncheon at the Capitol a dress of black silk, flowered in white, with a coat to match. With thi she wore a black hat with a small garland of flowers at one side.

Mrs. George T. Marye had on at a garden party a dress of black chiffon with white flower design. With this she wore a large black straw hat.

Mrs. Sidney F. Taliaferro chose for one of the out-of-door events a dress of green and rose and beige flowered silk, made with a cape collar without sleeves. With this she wears a straw turban.

Mrs. Ernest Daniel wore at one of the luncheons a dress of flowered chiffon in two shades of blu . With this she wore a wide brimmed blue hat.

Mrs. Reginald S. Huidekoper had on a white dress at a morning meeting, made with a surplice waist and with a flared skirt on a fitted hip girdle. With this she wore a white hat.

Mrs. Mary Logan Tucker is wearing a summery dress of blue chiffon, with a blue straw hat to match.

Mrs. Edgar C. Merritt has a dress of blue lace, with a jacket to match, with which she wears a blue straw hat.

**Worn by Mrs. Hoover.**

Mrs. Hoover had on one day last week a suit of white silk flowered in blue and made in coat effect. It had a scarf collar of white silk. With this Mrs. Hoover wears a small white hat. At a dinner party Mrs. Hoover wore a dress of old blue lace made with a flounced hem line.

Mrs. Woodrow Wilson attended a garden party recently in a dress of black lace and chiffon with a coat of black lace and chiffon. With this she wore a large black straw hat.

Frau von Prittwitz looked very chic at an out of door event in a suit of blue sheer wool with a narrow stripe of silver. This is made with a wrap around skirt and a very short straight jacket with open sleeves. Her hat is of blue straw with a tiny garland of flowers on one side.

Mrs. Newton D. Baker had on at a recent dinner in New York, a dress of silver and black tissue made with a full flaring skirt and a bodice with a vee neckline without sleeves. She wore a diamond chain and diamond earrings.

Mrs. John W. Davis, who was at the same dinner had on a dress of white

Continued on Page 6, Column 4.

## New Bouquet Is Planned for June Brides

Chicago, June 4 (A.P.)—Fashions in wedding flowers change, although little realized, and June brides of 1932 will not carry the traditional bridal shower bouquets this season.

The newest bouquet, favored by a number of smart Chicago brides, is a slender cluster with a long, graceful scarf of flowers.

This type of bouquet can be made of one kind of flower. For example, a recent prominent Chicago bride carried one made entirely of lillies of the valley, 500 stalks being required. This idea can be carried out with gardenias or sweet peas.

Very smart are clusters of white roses, gardenias, sweet peas or the rare and costly white orchids with scarf ends of lilies of the valley. The latter are also effective when intermingled in the cluster.

Gardenias are prime favorites at the moment. The almost tailored simplicity of gardenias made them a complement for the untrimmed bias cut satin bridal gowns. For the same reason calla lillies are popular, but it takes a tall, slender bride to carry callas effectively.

## Fur Garments To Be Cheaper Next Winter

### Prices of Coats Will Be Lowest Since 1900, Furrier Says; Styles Are New.

Chicago, June 4 (A.P.)—Next winter's fur coats are going to be cheaper. In fact, they are to cost less than at any time since 1900. Besides, styles will be decidedly new.

That's on authority of Louis E. Himmel, president of the Associated Fur Industries, host to exhibitors and buyers throughout the country arriving today to attend a style show in furs.

In demonstration of this a Russian sable coat that in 1929 would have had a $145,000 tag was exhibited by a New York furrier—with a detective following at a discreet distance—priced at $65,000—which, according to Himmel, is just $40,000 more than the most expensive coat, also a sable, sold in Chicago last year.

Noticeable were two sport fur coats, American designed. One was of gray kid in the new three-quarter length (a length to watch for) lined with red suede and was a coat that can be worn with the fur inside or out. It was completed with a red suede beret and ascot scarf of suede and kid.

The other coat was of baby panther, a warm sand colored and dimly spotted fur. The long model was belted and had a folded lined collar. Swagger sticks covered with fur to match the coats were displayed.

In general fur coats next season will be 1½ inches higher in the waist. Full length coats will be about 10 to 11 inches from the ground. Many new evening, as well as sports models will be three-quarter length. Jackets will hold their own. The full length silhoutte has less flare. Belts were seen on only a few sport coats. The military effect was noticed in epaulettes and yokes to give shoulder breadth.

Very new are the fur coats with detachable collars and cape effect, following the fashion of spring coats.

It was noticeable that the fur coats were patterned along the lines of cloth coats even to intricate details in sleeve treatment. Most of the sleeves have a fullness below the elbows. Some have no cuffs. Collars are rolled and crushable. Some cape collars were seen.

The most popular furs were listed as Hudson seal, brown Alaska seal, gray kid, kid and Persian lamb combinations, mink, Japanese mink, caracul, leopard, Russian broadtail, as well as raccoon, muskrat and squirrel.

## *Summer Fabrics Show Smart Tailored Effects*

(Copyright, 1932.)

Wool lace is endorsed for summer by Hattie Carnegie, both for daytime and evening, while linen and cotton are other approved media.

The evening costume at left consists of a red wool lace trimly tailored frock with white novelty pique waistcoat jacket. The dress is worn over a white starched petticoat.

Intricate working of empiecements accenting the striped design of a handkerchief linen dress marks the second costume, worn with brimmed hat in matching fabric.

Another version of wool lace, this time for spectator sports wear, combines moss green with ivory white velvet ribbon.

## *A Princess Gown With Petal Edges*

(Copyright, 1932.)

White satin forms the princess frock designed for a fashionabl: bride. Long petal points are incrusted in front, and the train is cut in petal formation. The tulle veil falls from a Breton cap of antique rose point lace.

The bridesmaid wears a yellow chalk crepe dress with transparent velvet jacket and cap to match.

## Picture Effect Given Cottons By Large Hat

### White Chapeau is Looked Upon as Splendid Protection From Summer Sun.

*By ELEANOR GUNN.*

NEW YORK, June 4.—The enthusiasm with which women have gone about getting together cotton wardrobes is really very stimulating and proves that they are in a receptive mood for anything new and interesting that comes their way.

There is such a thin line of demarcation between the cotton dance frock and the cotton tennis frock that one is left to infer that, so long as it's a love game, what does it really matter where it is played. Dining by daylight has had a tremendous effect in simplifying summer evening fashions. Some insist that the financial situation also has a good deal to do with the present style trend, but that does not seem plausible considering that many of the new prints on cotton or linen are more costly than those on silk. There is nothing particularly inexpensive about embroidered organdie, so its current popularity cannot be accounted for on the score of economy. Handkerchief linen frocks with hand-rolled edges and details of like exquisiteness make simple silk crepe dresses seem inexpensive by comparison. Cotton net is smart, not because cotton net is cheaper than silk, but because cotton is smarter. And so it goes.

Leghorns are back, rose flowers and all. Even lacy straws are reappearing, in natural straw tones. This is the sort of straw we were brought up to call Tuscan—unless, of course, you belong to the very young generation that was being brought up during the period when women seemed to have forgotten how attractive straws were and went about sweltering in felts all summer long.

We seem to be headed for the drooping capeline, or large hat. Though it is a tremendous change from the little monkey hats of the winter, we are surely entitled during the summer to more protection from the sun than those little hats, effective though they may be, could provide. By all means have at least one all-white hat this summer, and wear it with your darkest dresses, using white accessories to hold the picture together. If you are going in for a wardrobe of hats, do have a toast-colored one, too. Burnt straw this shade used to be called.

## Tricky Powder Box

New York, June 4 (A.P.)—An innovation in the beauty industry is a tricky triangularly shaped powder bo that combines two different shades of face powder, a light ivory tone for night and a sunnier shade for day wear. Most women now realize the importance of using a different shade at night under artificial light, which tends to make some women look old.

Another new idea is conceived in production of a run-checking liquid for silk stockings. It is bottled in dainty little striped glass containers which find a ready nic in the purse.

## Pinafore for Sports

New York, June 4 (A.P.)—The old-fashioned pinafore with new-fangled ideas has returned looking very much like a smart sports dress.

In fact, the new pinafore is worn for sports occasions. It is composed of two aprons, the top one of which ties around to the back like a crisp little apron should. The other apron slips under it and hooks in the front.

Great hooks and eyes are used to fasten the dress in front and over the shoulders and add an amusing touch to the costume.

## White Voile Gloves

New York, June 4 (A.P.)—Gloves have taken on new wrinkles. Cotton, wool, silk and linen are all used for the newest warm weather models. There are white voile models with white pique cuffs for cotton clothes, heavy silk gauntlets to wear with knitted silk sports suits and featherweight wool gloves for wool sports togs.

## Worn at Breakfast

(Associated Press.)

Mrs. Frederick T. F. Johnson wore to a breakfast club a dress of beige lace and chiffon. The waist was of chiffon to the normal waist line with a skirt of lace that flared at the hemline. The sleeves were finished with a full wide cuff of the same lace.

Her hat was of golden brown straw with a back trimming of a beige colored quill of grosgrain ribbon.

## New Fur for Coats

Paris, June 4 (A.P.)—Cabri, a new fur, is used for the latest fur jackets from designers' salons. It is shaved goatskin, it resembles buckskin and it is treated by a special process which makes it unusually supple.

In steel gray and dark brown it is used for sports jackets having a straight box cut.

## Printed Coats Worn

Paris, June 4 (A.P.)—Printed coats are another new style wrinkle. They are made of heavy crepe de chine or linen and worn with plain colored frocks which reflect one of the colors in the print.

Many of them are made with soft scarf necklines and full three-quarter length sleeves.

## All Brides in White

Paris, June 4 (A.P.)—The brilliantly colored bridesmaids' frocks which were smart last season are going out of vogue. Fashionable bridesmaids now are garbed in frocks as white as the bride's or in white relieved by pastel tints.

## Diplomatic Attire

(Associated Press.)

Mme. Veverka, wife of the minister for Czechoslovakia, is wearing a smart suit of black and white wool, a small black straw hat and a white fox fur.

# Annual Club Breakfast Is Brilliant Fete

**Mrs. Hoover Graces Function of District of Columbia Federation.**

*By VYLLA POE WILSON.*

The importance of the Washington clubs in the national firmament was demonstrated on Thursday when a phalanx of women leaders of national political and civic life, led by Mrs. Herbert Hoover attended the annual breakfast of the District of Columbia Federation of Women's Clubs at the Mayflower.

Mrs. Hoover has always been most cordial in her support and encouragement of the local organization of women, many of which she is a member, and is the first lady of the White House to include the reception of District of Columbia organizations in her lists of delegations to be received. Heretofore the District leaders went to the White House with the national leaders of their organizations but the strictly local officers and members were not of course included in these national groups.

It is a matter of pride among the local women's organization that Mrs. Hoover was a leading spirit in the founding of many of the societies. She was one of the charter members of the Women's City Club, and, of course, was the inspiration which has caused the District of Columbia Girl Scouts to be one of the best and most effective organizations of young women and girls in the entire Girl Scout organization. One of the first places Mrs. Hoover went after she became First Lady of the Land was to the National Club of the American Association of University Women, of which she has been a member almost since the first of her residence in Washington when her husband was food administrator. Like Mrs. Coolidge, Mrs. Hoover has loaned her name to many of the women projects of Washington and invariably attends the meetings of the organizations or committees which she sponsors.

There is so much in the news just now of the "grand old women" of countries and cities that Washington women are checking up on our own grand old women who have given more than a half of century or so to women's work and are still active in the field. Of course the leaders of our local "grand old women" are Dr. Ellen Spencer Mussey, and Mrs. Eleanor Washington Howard. Both of them are over 75 years of age—in fact, Mrs. Mussey is over 80—and still take part in the active work and councils of the movements for women for which they have worked so long.

Mrs. Howard, who is a collateral descendant of George Washington, has been effective in her half a century of work along patriotic lines not only in the D. A. R. but as one of the organizers of the Children of the American Revolution. She still carries her campaign to instill in the minds of American women and children the ideals and high patriotic principles which were sponsored by Washington and those associated with him in founding this republic.

Dr. Mussey can point with pride to the authorship of many of the bills and measures for the benefit of women in the Nation and in the District of Columbia. Many of the laws now effective for the benefit of the women of the Nation were inspired by Mrs. Mussey.

## Woman's City Club

The membership committee will be guests of Mrs. William W. Spaid, chairman, at tea tomorrow at 4:30, when plans for the summer will be outlined.

The house committee, Mrs. Merritt O. Chance, chairman, will meet on Tuesday morning at 11, preceding luncheon, in the coffee room at noon.

The Bicentennial committee, Mrs. Custis R. Perry, chairman, is arranging a visit to the Constitution on Thursday afternoon. Members will meet at the clubhouse and leave for the navy yard at 2:30.

The Monday auction and contract section meets on Monday morning at 10:30; the Tuesday contract practice section on Tuesdays at 10 a. m.; the Tuesday free and easy on Tuesday evenings at 8 o'clock, and the Friday contract study group on Fridays at 1:30.

## P. E. O. Sisterhood

Mrs. F. C. Brinley and Mrs. Albert Fisher were hostesses to Chapter C, P. E. O., at its last meeting of the year at a delightful luncheon and birthday party at Mrs. Brinley's home, 1304 Delafield place. Mrs. Frederick Ashley presented a most charming and appropriate program, honoring especially Mrs. Helen Bentley and Florence Cole, the remaining charter members.

Those present at the luncheon were Mrs. Chellie Wright, supreme organizer; Julia McMillan, District organizer; Miss Reynolds, the new chapter president; Mrs. Edgar Merritt, president District of Columbia Federation of Women's Clubs; Mrs Elizabeth Hutton, Mrs. Dora Harris, Mrs. May Parkham, Mrs. Elizabeth Christie, Mrs. Carolyn Gibbons, Katharine Jacobs, Mrs. Ella Bockoven, Mrs. Bena Barnhart, Mrs. Mary Ashley, Mrs. Nettie Bains, Mrs. Bruce Bare, Mrs. Helen Bentley, Mrs. Marie N. Brinley, Mrs. Florence Cole, Mrs. Gertrude Fisher, Mrs. Celene Trizzell, Mrs. Addie Gaddis, Mrs. Sallie Harper, Mrs. Grace Logan, Mrs. Bertha Mattocks, Mrs. Ida Myrtle, Mrs. Dora Parks, Mrs. Anna Porterfield, Mrs. Ada Savage and Mrs. Maude Waterman.

Mrs. Charles Bair gave appropriate readings. Other guests were Mrs. Nellie M. Good, of Harrisburg, Pa.; Mrs. N. M. Little and Mrs. Haney.

## Women's Guild

At Hurst Hall on the American University campus the Women's Guild held its annual meeting on Saturday. The presiding officer, Mrs. P. M. Anderson, called on the different officers for reports of the progress of the group during the year. The following ladies reported: Mrs. F. C. Brinley, Mrs. W. S. Dewhirst, Mrs. Howard G. Nichols, Mrs. Eugene Wesley Shaw, Mrs. Arthur C. Christie, Miss Mary Louise Brown, Mrs. L. C. Clark and Mrs. George B. Woods. The trustees of the university were the hosts at the luncheon which was served to the members of the Women's Guild at the conclusion of the meeting.

## Roerich Society

Mr. Andre Cattaui, secretary of the Egyptian Legation, will give a talk on "The Renaissance of Art in Egypt" on Thursday evening, June 9, at 8:30 p. m., at the Sears Roebuck Art Gallery. This meeting will be the last one this season, but the activities of the Roerich Society will be resumed in the fall. Mrs. Beale R. Howard is president of the society.

*White Wool for Summer Outfit*

Featherweight white wool is the material out of which Paris fashions this hot-weather costume with broad shoulders and slender hips following the new silhouette. The blue and white polka dot vest and belt, the crocheted white silk gloves and the white felt hat are the last word in summer chic in this design by Bruyere.

# Trip Planned By Twentieth Century Club

**Pilgrimage to Monastery Gardens Will Be Made Tuesday; Chairman Named.**

The garden section of the Twentieth Century Club, Mrs. Benjamin E. Smith, chairman, invites the members of the club to join them on a pilgrimage to the monastery gardens on Tuesday. The chartered bus will leave the Y. W. C. A. at 1:30 p. m. Reservations must be made to Mrs. Stephen Olop, Cleveland 3067, not later than tonight.

At the final meeting of the executive board of the club, the following committee chairmen were appointed: Program, Mrs. Ernest Bicknell; membership, Mrs. D. Kerfoot Shute; finance, Miss Joy Webster; hospitality, Mrs. Samuel Brosius; press, Mrs. William Ridgely Chapline; printing, Miss Myra Hendley; legislative, Mrs. Gilbert Grosvenor; ushers, Mrs. V. B. Jackson. The following section chairmen were also appointed: Art, Mrs. Arthur J. Seaton; civics, Mrs. Edwin G. Nourse; education, Mrs. Lawrence Martin; French, Mrs. Francis L. Hawes; garden, Mrs. Benjamin E. Smith; international outlook, Mrs. George F. Bowerman; literature, Mrs. John Otto Johnson; music, Mrs. Eugene Byrnes; nature, Mrs. Leo D. Miner; parliamentary law, Mrs. Edward B. Clark.

The members of the club have been invited to be guests of the commanding officer of the U. S. S. Constitution, on a personally conducted tour of the famous ship, on June 20, between 10 a. m. and 5 p. m.

## Cultus Club

The Cultus Club held its last meeting of the year at the beautiful home of Mrs. William Corby. After luncheon, which was served in the garden, the meeting was called to order by the president, Mrs. Charles Demonet. Mrs. Clifford K. Berryman gave a most interesting paper on "Modern Humorists" and Mrs. Henry Polkinhorn, in her paper, "Beauties and Historical Interests of Rock Creek Park," took us on a delightful trip and gave us many historical facts. The club was then adjourned to meet the first Tuesday in October.

## Sunshine Society

The card group of the Sunshine and Community Society, Mrs. Jefferson Davis chairman, will meet on June 16 at 2 o'clock at the home of Mrs. E. H. Fairless, 242 Maple avenue, Takoma Park, Md.

An invitation has been extended to all members of the society and their guests to make a tour of inspection of the frigate Constitution, on June 8, at 2 o'clock, Pier 2, Washington Navy Yard.

## Hard Hearing League

The Washington League for the Hard of Hearing will be very well represented at the annual conference of the American Federation of Organizations for the Hard of Hearing, which will be held in San Francisco on June 20-23. Miss Downs will defend her title as national champion of lip reading. Mrs. Madden, the new president; Miss Florence Berryman and Mrs. Lanning will also represent the Washington League, while Miss Wright, Mrs. Stovel and Miss Timberlake will represent the National Federation.

## Girls' Friendly

At the Older Members' conference at the Holiday House June 4 and 5, the leaders of the discussion groups will be as follows: Miss Georgia Jeffries, St. Stephen's Branch, "Reaction of Members to the G. F. S. Service;" Miss Ruth Harvey, Trinity Branch, "Are the Branch Meetings Satisfactory to Members?" and Miss Mary Flaharty, St. John's (Georgetown), "How Much Time and Effort Should Be Given to Recreation and Social Activities." The advisers will be Mrs. George E. Pariseau, diocesan president; Miss Elsa Needham, diocesan secretary, and Mrs. A. S. Steuart, head of activities.

The annual card party will be held at the Holiday House Tuesday afternoon, June 7. Mrs. Edward B. Meigs is in charge of table arrangements.

The annual colored members' party was held Friday evening, May 27, at St. Mary's Church.

All Epiphany Branch members should attend the final meeting with Mrs. Grace Berry at the home of Mrs. Charles W. Richardson, 2901 Grant road. Supper will be served about 6 p. m.

# Women's Relief Corps Active Memorial Day

**Departed Heroes Honored at Exercises Held on Land and Water.**

Woman's Relief Corps Auxiliary to the Grand Army of the Republic, Department of the Potomac, directed some of the most outstanding events in the observance of Memorial Day in the Nation's Capital.

On Sunday, May 22, memorial services were held on the Steamer Gen. Rucker for those heroes who lost their lives at sea. The musical exercises were in charge of Miss Adelaide Foster, Master Van Ness Lawler, of the Langley Junior High School rendered several cornet solos. Mrs. Herbert Hoover sent flowers from the White House for this occasion.

The massing of the colors last Sunday under the auspices of the Loyal Legion of the World War was attended by many color bearers from the Department of the Potomac. Mrs. Isabel Bontz represented the department president for this occasion.

On the Key bridge the same afternoon services in honor of the air men were held by Mrs. Mary M. North. Colors from the various corps were present here also and Mrs. Louise Watson, the department president with staff members, assisted Mrs. North.

At Glenwood, St. Mary's and Prospect Hill Cemeteries, joint memorial exercises were held in the chapel of Glenwood. An interesting program under the direction of Mrs. Mary H. Wingate. Several students of the Langley Junior High School gave patriotic songs and selections, Mr. and Mrs. Glenn Dorsey rendered a duet, Miss Billings a solo, Mrs. Delia L. O'Brien read Lincoln's Gettysburg address, the Rev. E. Y. Nicholson stirringly spoke of the significance of Memorial Day. Mrs. Marie Summers, president of Kit Carson Corps, placed a wreath in memory of the dead of the Civil War as well as all wars.

Commander William F. Dorsey and Adjt. E. D. Godfrey were present in the audience.

On Memorial Day, at the Tomb of the Unknown Dead of the Civil War, the department president, Mrs. Warton, held the usual memorial exercises. She was assisted by her staff officers. In the absence of the department chaplain, Mrs. Margaret Marsh, who has been ill, Mrs. Edith Bugbee acted as chaplain. All allied organizations, with but few exceptions, responded to the invitation from the Department of the Potomac and placed wreaths upon the tomb. The line of march was from the Arlington Mansion to the tomb, led by the department patriotic instructor, Mrs. R. Helen Temple, and the Marine Band of 70 pieces.

Mrs. Watson placed wreaths on the Tomb of the Unknown Soldier of the Civil War and on the Maine Shaft.

The final exercises of the day were held in the amphitheater, where the department colors were presented again.

Luncheon was served the Civil War veterans and the members of the band in a tent close by the amphitheater. This luncheon was served by the executive committee, of which Mary Howarth is chairman; Mrs. Marie Summers, Mrs. Sara McMillan, Miss Harriet Beason, and Miss Margaret Mahoney as members. This committee, assisted by many members of the Woman's Relief Corps, prepared luncheon for 600 Boy and Girl Scouts who decorated all the veterans' graves of all wars at Arlington Cemetery the Saturday preceding Memorial Day.

Through the courtesy of Station WMAL the Department of the Potomac was granted the privilege of broadcasting an address under the caption, "The Woman's Relief Corps Carries On." Mrs. Delia L. O'Brien, the department press correspondent, gave the address on Saturday, May 28.

## Readers Club

The Washington Readers' Club will meet at the home of the newly elected president, Mrs. Andrew P. Anderson, 107 Arlington avenue, Clarendon, Va., on Tuesday evening, June 7, at 8 o'clock. The program, which will be given out of doors, weather permitting, will consist of several scenes from Shakespeare and modern plays. A speaker from the George Washington Bicentennial Commission will tell of the plans for the various celebrations to be held this summer.

# New Officers Designated by Anthony Unit

**Mrs. Percy M. Bailey Is Elected President at Annual Meeting.**

The annual May meeting of the Susan B. Anthony Foundation, Inc., was held at the home of the late Dr. Kate Waller Barrett, 408 Duke street, Alexandria, Va.

The following officers were elected: Honorary president, Mrs. Anna E. Hendley; president, Mrs. Percy M. Bailey; first vice president, Mrs. Rose Arnold Powell; second vice president, Mrs. Ada Van Loon MacGee; secretary-treasurer, Mrs. H. Moffatt Bradley.

Reports from standing committees were an important feature of the meeting. Mrs. Anna E. Hendley, honorary president, gave an interesting report of the dinner given on February 15 in honor of Susan B. Anthony, on the 112th anniversary of her birth, at the headquarters of the American Association of University Women. Both local and national publicity on the life of Miss Anthony was most gratifying—over the radio and in the press.

Mrs. Rose Arnold Powell, chairman of the education committee, gave a report of the progress made during the year, which can be only briefly reported. A committee called on Supt. Frank W. Ballou asking for recognition of Miss Anthony's birthday in the city schools. Especial thanks are due to Mr. Herbert Putnam, librarian of Congress, for the compilation by the bibliography division of a comprehensive bibliography on notable American women, made at the request of the education committee. A special bibliography on the life of Miss Anthony was arranged from this list and widely distributed. A resolution was passed by the board of directors protesting against the neglect of our great American women in textbooks and school curricula. Copies were sent to prominent educators.

Activities in connection with the Century of Progress Exposition to be held in Chicago next year brought out the fact that the memorable International Congress of Women held in Chicago during the World's Fair in 1893 had its inception in the keen foresight of Miss Anthony, who was on the firing line in Washington in 1890 just at the time Congress was passing an appropriation bill, without any provision for women. But for her timely intervention no representation nor funds would have been possible.

Efforts have been made to get in touch with playwrights who could dramatically portray the history of the woman movement in which Miss Anthony played so prominent a part. Writers have been urged to make a contribution to the meager material available for use in public schools, touching the achievements of women toward the upbuildnig of our Nation. Susan B. Anthony must be known as Washington and Lincoln are known—by every school boy and girl in the land.

A steady campaign of education will be maintained by the foundation in which fair-minded men and women are urged to participate.

## Catholic Daughters

The Catholic Daughters of America were prominently identified with the Catholic Bicentennial celebration at the Catholic University on May 30. Led by their color guards, Miss Nell Calnan and Miss Margaret Ruppert, and a guard of honor composed of officers and past officers of Jacob Jones Post, American Legion, under command of Miss Mary Weide, vice commander, Court No. 212, in charge of Miss Mary C. Boland, grand regent; the Rev. Francis X. Cavanagh, chaplain, and Miss Kitty Ruppert, chairman, with Miss Mary O'Connor, Miss Katherine Hurley, Miss Ethyl Sweet acting as aids, were the escort to the Catholic Daughters of the archdiocese of Baltimore. The local court was becomingly gowned in white with royal purple berets and sashes. The Maryland courts wore yellow or white berets, and with the court flags, making the C. D. A. colors—purple, yellow and white—very effective. After the services luncheon was served at the C. D. A. Home.

The annual theater party will be given Wednesday evening at the National Theater. The play chosen is "Elizabeth Sleeps Out." Miss Anna Hickey is chairman, assisted by Mrs. Louise Auth, Miss Mary Oliphant, Mrs. Berta Jones, Miss Mary Cummings and Miss Mary Doherty.

The business meeting of Court 212 will be held from 8 to 10 o'clock Tuesday evening, when reports will be received from all committees.

# Free Lance Club Elects This Week

**Stories Will Be Read Thursday Evening in Addition to Annual Poll.**

At the last meeting of the Free Lance Club, the resignation of the secretary, Evelyn Crane, was accepted with regret. Miss Crane was given a rising vote of thanks for originating and organizing the club and for her subsequent work in promotion and publicity.

Jean Pritchard's story, which received honorable mention in the story contest, was read. "General Washington Meets Juan Ponce de Leon" is the story of an engaging little rascal, whose wanderlust propensities brought him to the coveted attention of the First American. Miss Pritchard has written an abundance of whimsical charm into the narrative.

Gertrude McKenzie read a story called "Out of the Past." It presented a provocative question—Who is happier, the woman who lost her lover but kept her ideal, or the woman who won the man but lost her illusions?

A story tentatively titled "Pigment" was read by Bobbie Bray Hayes. It was a desert island story with a novel plot, and aroused considerable discussion.

It was reported that Amy Barron's story, "The Crucifix," which won first prize in last year's contest, was published in the March number of The Miraculous Medal.

Election of officers will take place at the meeting on Thursday at 8 p. m., at 1106 Connecticut avenue. Stories will be read by Georgia Redway, Col. Edmund Sayer and Felix Schwarz.

## Gamma Delphians

Miss Lulu G. Adams spoke on Florentine painting at the meeting of the Gamma Chapter of the Delphian Society at the Shoreham Hotel on May 23. Miss Adams proved to be an interesting and a helpful leader. Leonardo's life was discussed by Miss Alice Cushman; the art of painting, by Miss Clara Dickerson, and how to paint, by Mrs. O. N. Fansler. Mrs. Ella G. Prescott gave a sketch of Michelangelo's life, and Mrs. E. Emerson Snyder talked on Andrea Del Sarto's works. Beautifully colored prints of paintings by Leonardo, Michelangelo and Andrea Del Sarto were used in the discussions and interpretations given by Mrs. Jessie Krause, Miss Olive Newhold and Miss Emma Hoffer. Mrs. Esma Maybee Lachowicz summarized the artists' work of this period and Mrs. Bertram C. Moore gave interesting current events pertaining to art.

The "jewel" given to the past president was presented by Mrs. Lachowicz, with an appropriate address, to Mrs. Evelyn Bright Buckley, who so capably served Gamma Chapter during the past year.

This chapter will be the guest of the Arts Club in their gardens on the evening of June 20.

Gamma Chapter, which has the distinction of being the only Delphian Chapter meeting in the evening, will hold its last meeting of the esason on June 6 at 8:15 at the Shoreham Hotel. Miss Emma Hoffer, leader, will speak on the Umbrian School and Vatican treasures. The following subjects will be discussed: "The Umbrian School," Mrs. O. N. Fansler; "Blashfield's and Symond's Estimate of Raphael," Miss Ellen Bulger and Mrs. J. Leroy Elliott; "General Character of Art Treasures of the Vatican," Mrs. Elizabeth Richards Davidson; "The Sistine Chapel," Miss Julia Gilbert; "Raphael's 'Loggia and Stanze'," Mrs. Mary Mathiot, and "Study of Pictures," by Mrs. Evelyn Haller, Mrs. Bertram Moore, Miss Irene Westerman and Miss Kathryn Wood. "Current Events" will be given by Miss Lulu G. Adams.

## Capitol Hill Club

The Capitol Hill History Club held its last meeting of the year, May 25, at the home of Mrs. Phillip Martin, United States Soldiers' Home. Mrs. D. L. Pitcher was the assisting hostess. A delicious luncheon was served on the lawn. The business meeting followed and was opened by the president. Two papers were given, "The War of 1812," Mrs. H. F. Phillips, and "Dolly Madison," Mrs. Edgar Meritt. Twenty-five members and one guest were present. The next meeting will be held on October 12 with Mrs. E. W. Foltz.

# Capital Women Displaying Varied Summer Apparel

Continued from Page 5.

lace and chiffon. The skirt has two flounces at the hem and a softly draped bertha of the lace finishes the bodice

Mrs. George Murray, wife of the Naval Air Attache of the American Embassy in London, had on one day at the festivities at the United States Naval Academy in Annapolis for the graduating class of which her son Lloyd M. Mustin is a member, a coat suit of blue flowered silk and a chic hat of blue straw.

**Cream Lace Blouse.**

Mrs. Spencer Wood is wearing a coat suit of black and white flowered silk with a cream lace blouse. With this she wears a small black hat.

Mrs. John H. Gibbons, is wearing a dress of white chiffon flowered in blue with a large hat of blue straw.

Mrs. George Barnett is wearing a sport coat suit of black chiffon, with a smart hat of black straw trimmed with white flowers. Mrs. Barnett is also wearing a smart black lace evening dress.

Mrs. Samuel Herrick has a dress of white crepe silk made on sport lines with which she wears a white silk coat. With this she wears a white hat with a garland of flowers across one side.

Mrs. James J. Davis was seen at a luncheon in a dress of beige silk flowered in brown in two shades. With this she wore a brown straw hat and a beige silk scarf.

Mrs. William E. Borah has an evening dress of white chiffon, made with flounced skirt and a draped bodice with a deep cowl neckline back and front. Mrs. Borah was seen recently in a coat suit of blue silk with a cream lace bodice. With this she wears a blue straw hat.

Mrs. Charles B. Crawford is wearing a daytime dress of dark blue silk with coin dots of white. This has a deep cape collar and no sleeves and with it Mrs. Crawford wears a wide blue hat with a white band on it.

Mrs. Lewis W. Douglas, wife of Representative Douglas, looked chic at a morning meeting recently in a sport dress of white silk dotted in blue. With it she wore a blue straw hat.

Mrs. James Carroll Frazer is wearing a spring dress of brown silk, with a figure of white in it. It has a softly tied cream chiffon collar. With this she wears a brown hat.

**Raiment for Cool Days.**

While the woman with real clothes acumen will provide herself with cool-looking frocks for hot summer days in Washington, the really wise woman will not forget chic little dresses and coats for the cool days which frequently occur in the middle of the summer. No woman can look well dressed if she is cold. Nothing seems so out of place on a really cold day than a summery frock intended for a really hot day.

For the woman who is going to the seaside or mountains the thin flannel sport dresses with coats to match are a happy selection for cool days.

Summer evening dresses are a primary consideration for the girl who wants to have a good time, whether she stays in Washington or travels or summers somewhere. Even the most exclusive of the designers of the world have embraced the vogue for cotton evening dresses, even departing from the usual organdie and dimities to use more cottonish material for their creations.

One of the smartest of the debutantes has in her wardrobe for a Newport season a dress of flesh cotton pique, made in evening style, with a very long skirt and finished about the neckline with the fashionable deep rose flowers made of organdie as the only ornament.

Another cotton dress is of organdie with insets of lace and lace flowers giving the proper finishing touch.

The bigger the hat the more fashionable for summer days, Dame Fashion has said. Of course, that means a big hat with types of costumes big hats go with. The hats are tinier than ever for travel.

*One of the New Summer Straws*

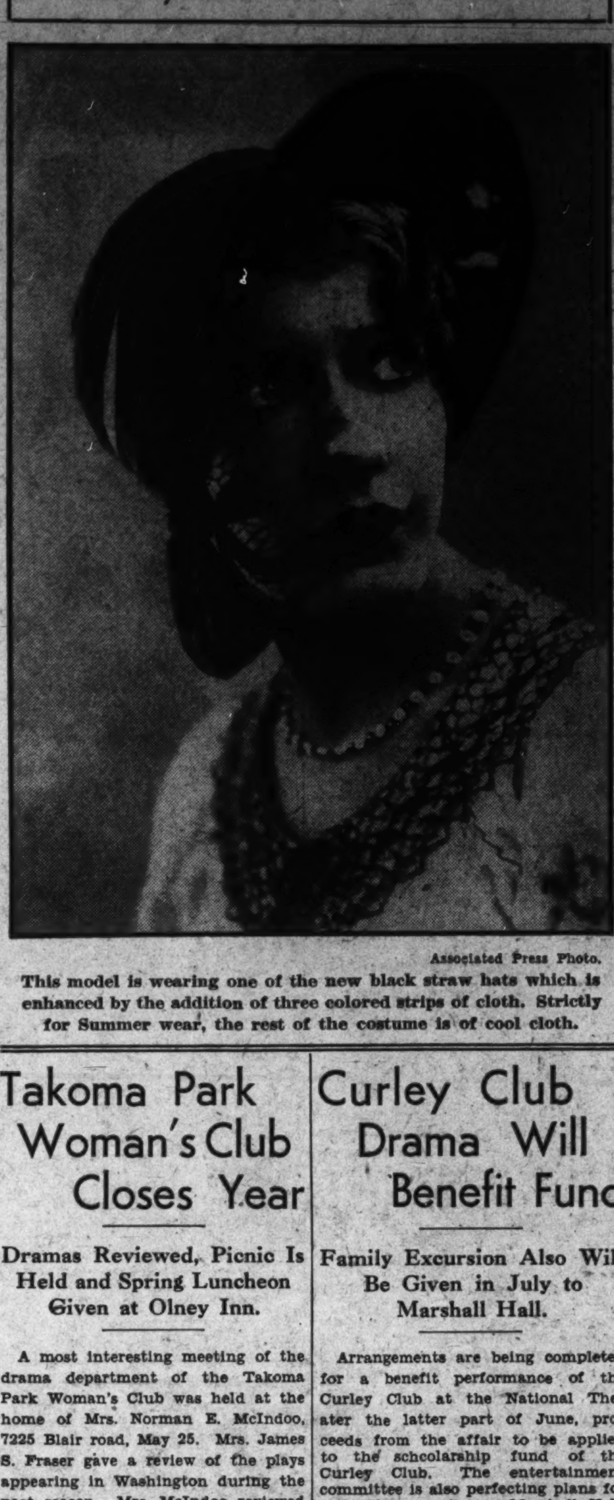

Associated Press Photo.

This model is wearing one of the new black straw hats which is enhanced by the addition of three colored strips of cloth. Strictly for Summer wear, the rest of the costume is of cool cloth.

# Takoma Park Woman's Club Closes Year

**Dramas Reviewed, Picnic Is Held and Spring Luncheon Given at Olney Inn.**

A most interesting meeting of the drama department of the Takoma Park Woman's Club was held at the home of Mrs. Norman E. McIndoo, 7225 Blair road, May 25. Mrs. James S. Fraser gave a review of the plays appearing in Washington during the past season. Mrs. McIndoo reviewed "Mourning Becomes Electra," giving the background as well as the play.

The music and homemakers departments had a joint picnic in Rock Creek Park, May 26. A large number attended and a luncheon of home cooked foods was enjoyed.

One hundred and sixteen members and guests enjoyed the annual spring luncheon at Olney Inn Tuesday. The tables were decorated with wild flowers, peonies and roses from the gardens of the Inn. Mrs. Frederick C. Lincoln, president of the club, presided at the luncheon. Mrs. C. B. Smith, past president, pronounced the invocation. Mrs. Edgar Meritt, president of the District of Columbia Federation of Women's Clubs, and Mrs. Harvey W. Wiley, president-elect of the District of Columbia Federation, were the guests of honor and spoke briefly to the women of the club and their guests. Mrs. L. W. Biddle, a member of the Takoma Woman's Club, who has recently been elected as first vice president of the District of Columbia Federation, gave a brief review of her work with the federation for the past year. Mrs. Robert E. Holm, president of the Petworth Woman's Club, was also a guest.

The music department furnished two very fine numbers; a song by Mrs. Wisner, Mrs. Pershing and Mrs. Crandall, accompanied by Mrs. Tighe on the piano and Mrs. Sweet, cello. The same five ladies sang a number unaccompanied. Miss Janet Coon, daughter of Mrs. Byron M. Coon, a member of the Takoma Woman's Club, entertained with three delightful whistling numbers, accompanied on the piano by Mrs. Waldo Schmidt. Miss Coon won a trip to Hollywood to visit Mary Pickford a few years ago and since has studied in New York and has been appearing on the stage for the past year.

The luncheon brought to a close a most successful club year under the leadership of Mrs. Frederick C. Lincoln, who has been reelected to serve as president a second year.

## Pen and Palette

The last meeting of the Pen and Palette Club for this season was held as a party at the home of Mrs. Sherill, Saturday evening. In the absence of the president, the vice president, Miss Grace Powell, presided. Prizes were awarded to members for their outstanding contributions to the last contest, as follows: Poetry prizes were presented by Mrs. Florence Barnes: First prize, Grace Powell; honorable mention, Janice Holland.

Art prizes presented by Mrs. Badgly: First prize, Janice Holland; second prize, Maria Swearington, of New Jersey.

Short story prizes presented by Mrs. Sherill: First prize, Diana Powell; second prize, Evilena Marshall.

Mrs. Sherill read the story-winning first prize aloud.

Feature writing prizes presented by Mrs. Harriet Chambers: First prize, Diana Powell; second prize, Grace Powell.

The guest speaker of the evening was Mr. Charles Edward Russell, of international fame, in the short-story and magazine field of today. The prize winners were congratulated by Mr. Gideon Lyon, famous poet; Mr. Loften Moneyway, short-story writer and craftsman, and also by Congressman Sumner, of Texas. The society, as well as the winners, were praised for the exceptional progress made during the past few years by several outstanding members of the League of American Pen Women, who were present, including Mrs. Estelle Moses, national vice president of the league for the District branch; Miss Jean Stephenson, president of the District branch; Mrs. Agnes Newman, Miss Myrta Cawood. During the evening vocal selections were rendered by Miss Mary Deffinbaugh, accompanied at the piano by Mrs. Frank King. A pleasant evening was enjoyed by all.

# Curley Club Drama Will Benefit Fund

**Family Excursion Also Will Be Given in July to Marshall Hall.**

Arrangements are being completed for a benefit performance of the Curley Club at the National Theater the latter part of June, proceeds from the affair to be applied to the schcolarship fund of the Curley Club. The entertainment committee is also perfecting plans for a family excursion to Marshall Hall, on the Potomac, where members of the club will assemble for a delightful afternoon and evening the latter part of July. Proceeds from the excursion will likewise be devoted to the scholarship fund of the club. Several outdoor dances, a number of hikes and an excursion to Great Falls are also scheduled for the early summer.

More than 100 members of the club assembled in Albert Hall, located in the Catholic University grounds, last Monday morning, where lines were formed for the club's participation in the mammoth Bicentennial parade preceding the pontifical mass in the stadium, which was celebrated by his excellency, the Most Rev. Michael J. Curley, Archbishop of Baltimore. Arrangements for the club's participation in the Bicentennial mass were under the supervision of Francis A. McCann.

Sixty-five members of the Curley Club gathered in Knights of Columbus Auditorium Tuesday evening, whence automobiles conveyed the members and their friends to Bethesda, where they were the guests of Miss Sylviane Bernard at a weenie roast and dance. A number of games were enjoyed on the lawn before refreshments were served. Dancing completed the evening's entertainment. Miss Sylviane Bernard was assisted in receiving the guests by her parents. Charles Ziehl, chairman of the athletic committee, was in charge of arrangements, assisted by Miss Josephine Leahy and James O'Connell.

John L. Donnally, chairman of the lawn fete committee, is completing arrangements for the annual summer festival of the organization, and is endeavoring to locate suitable grounds for the affair. Mr. Donnally will complete the personnel of his committee during the present week. The lawn fete will be held during the month of July.

The next meeting of the Curley Club will be held in the Continental Hotel Thursday evening next, June 9, when the principal features of the business meeting will be the nomination of officers for the ensuing year. The election of officers will take place at the meeting Thursday, June 23.

## C. C. Pen Women

The Chevy Chase branch of the National League of American Pen Women entertained at their annual dinner in honor of the national president, Mrs. Clara Keck Heflebower; the branch president, Miss Viola Offutt, and the past president, Mrs. A. Pearl McPherson, at the Congressional Country Club, this year's dinner being in the nature of a gridiron affair, with the first vice president, Mrs. Daisy B. Calhoun, acting as toastmistress and the following furnishing speeches and skits: Mrs. Clara Keck Heflebower, Miss Viola Offutt, Mrs. A. Pearl McPherson, Mrs. Mollie Davis Nicholson, Mrs. Lucia Ramsey Maxwell, Mrs. Emma W.-P. Slack, Mrs. Lily Hunt, Miss Victoria Copping, Miss Louise Worden, Miss Hester Walker Beall and Capt. C. C. Calhoun.

As the last course was served the lights were put out, only the table lights being shown, and the waiters brought in trays containing large pieces of ice in shapes of an owl, the symbol of the league, surrounded with the ice cream which was served, at the conclusion of which Miss Worden was called upon to present each of the guests of honor with a corsage bouquet of flowers.

The toastmistress gave a toast to each of the honor guests, who gracefully responded, and also to the Chevy Chase branch.

Mrs. Daisy B. Calhoun will act as hostess at her home in the lodge at Brahmer Forest, Chevy Chase, next Tuesday, when her guests will be members of the Chevy Chase branch. Following the regular business she will entertain at a tea in honor of Mrs. Blake Van Leer, who is leaving shortly to become a resident of Florida.

# Soroptimists Hear Talk on Film Theater

**Hardie Meakin Tells About Manager's Job at Weekly Luncheon.**

The Soroptimist Club held its weekly luncheon at the Lafayette Hotel on Wednesday. Mrs. Jane Ryan, director of the club, presided in the absence of the president, Mrs. Nell R. Hysong, who is attending the national Soroptimist convention in Sacramento, Calif.

Messages to the club members were read from those who are attending the convention from their various stopping points such as Banf, Lake Louise, Seattle and Portland.

The speaker was Hardie Meakin, manager of RKO-Keith's Theater, who gave a comprehensive view of the "Job of a Theater Manager," and described the working mechanism of the moving picture process.

Alice Thomas won the attendance prize donated by Mrs. Jane Ryan. Sallie Dillard, a group captain, won the group attendance prize for May. It was a bouquet of American beauties.

Marie Lawyer, of York, Pa., was present at and had as her guest Mrs. Charles Thompson, of Washington. Other guests were Miss Lawrence, of Ocean City, N. J., and Miss Stillman, of Washington, guests of Miss Edna Fussell; Miss Ahern, of Buffalo, guest of Anne Kinslow, and Mrs. Lydia Dawson, of the Eastern Shore of Maryland, guest of Miss Alice Terrell.

## Delta Delphian

Delta Sigma Chapter of the Delphian Society will hold a meeting on Monday, June 6, in the Shoreham Hotel at 10 a. m. Mrs. Nails will be the leader. The program will be as follows: Subject, "Rome, the Builder;" general theme, "Contributions to Our Civilization From Roman Art, Architecture and Social Organization;" the Delphian traveler, "Renaissance Art and Architecture Derived From Rome;" preparatory discussion, "The Source of Rome's Weakness;" topics for report, "The City of Rome," "Characteristics of Roman Art" and "Roman Contributions to Civilization." There will be election of officers.

## Zonta Club

The Zonta Club met on Wednesday, June 1, at the Y. W. C. A. for luncheon. Miss Mary Lindsley, chairman of the program committee, introduced the speakers, who were: Mrs. Elizabeth Peebles, director Community Center Department of Public Schools, and Miss Evelyn Davis, director of dancing. Both speakers gave a most interesting ten-minute talk on their life work.

## Columbia Chapter

Columbia Chapter, D. A. R., held the final meeting of the season on Tuesday evening, May 24, 1932, at the home of Mrs. Palmer, 24 Irving street, Chevy Chase, with the regent, Mrs. Frank Grosvenor, presiding.

The usual business was transacted, and in addition the chapter appropriated a sum sufficient to send a boy or girl to the summer camp.

Mrs. Mattocks gave a fine report in detail of the meetings of the recent congress and the banquet held at the Willard Hotel. Mrs. Rice reported on the Friday sessions, calling attention to the unusually good musical programs presented during the congress.

Miss Ross called attention to the moonlight trip to be made down the Potomac River on the evening of June 6, and that tickets may be had from her or members of the chapter not at the boat.

A delightful program was presented with Mrs. Rice as soloist in charge of the music. Mrs. McIntosh read a very interesting as well as instructive paper on the early life and training of George Washington.

The State regent, Mrs. Grove, was present and related her experience in visiting the Americanization School during that day. She told of the many hundreds of people who are receiving training in good American citizenship at that school and of the pride the D. A. R. has in their part in this good work. Mrs. Grove also spoke of the statue of George Washington in Waterford, Pa., one of the few statues of the Father of our Country as a young man.

Delicious refreshments were served by Mrs. Balmer assisted by her mother, Mrs. Barber.

## Sarah Franklin

Sarah Franklin Chapter's last meeting of the season was held at the home of Mrs. J. A. Cochran, May 25, in North Braddock, Va., with fine weather and a good attendance.

The regent, Miss Browning, presided. Following the opening exercises the officers and committee members' reports were given. Under genealogical research Miss Abrams stated that she had copied and handed over to the genealogical research committee a Bible record of the O'Neale family given by Mrs. John Maxwell. The records date back to 1785.

The report of Fanny Shiplet, the young girl sponsored by Sarah Franklin Chapter at the Blue Ridge Industrial School, was read and heartily approved for its good merits. The regent reported that she had sold eleven Bicentennial plates in Roanoke and six in the District of Columbia.

Miss Browning's proposal to resign from the regency on account of her frequent absences from the city was not accepted and the chapter is glad to have her with us as often as she can be present. A pleasant social hour followed adjournment.

## Wheaton

Mrs. H. C. Hickerson and her daughter, Bettie, will leave tomorrow for Fredericksburg, Va., where they will attend the commencement at the State Teachers' College. Miss Sue Katherine Hickerson, niece of Mr. H. C. Hickerson will be among the graduates.

Mr. and Mrs. Charles H. Dyer had visiting them recently Mrs. George Schlegel, from Rochester, N. Y., who visited her daughter, Miss Helen Schlegel, a student at the Mount Vernon School, Washington, and attended the closing exercises at the school.

Mrs. Schlegel entertained a company of eighteen at a dinner party Wednesday evening at the Olney Inn. She and her daughter have returned to their home in New York State.

The annual outing of the Woman's Club of Wheaton, Mrs. G. M. Nairn, president, will be held at Chapel Point, June 13. The members of the club will make the trip from Washington by boat.

Miss Evelyn Speiden, daughter of Dr. and Mrs. Edgar Speiden, will receive her degree in landscape architecture from the University of Cincinnati this month.

# WITH DISTRICT MUSICIANS

*By ELISABETH E. POE.*

ADVANCE notices of musical events for the season of 1932-1933, which opens next fall, promise rich treats for Washington. With few exceptions the plans by Washington impresarios are of outstanding artists in the world of music and music lovers here are assured of worthwhile programs during the next season.

It is heartening to hear of the support being given to Washington's own musical organization—the National Symphony Orchestra. For the success of this organization means, in a large sense, the future of musical Washington.

Every student graduating from a Washington institution devoted to instruction in this fine art has cause for self-congratulation in the progress of the orchestra. For it means that music is being given more attention here, that it is entering more and more into the life of the city and that there will be greater opportunities for persons possessing real musical talent to get a hearing in this city hereafter.

The Bernheimer Trio, consisting of Clara M. Bernheimer, dramatic soprano; Elizabeth Bernheimer, cellist, and Louise Bernheimer, violinist, in Bizet's "Agnus Dei," was featured at the Novena services last week at the Visitation Monastery at Bethesda, Md. These services closed Friday, the feast of the Sacred Heart, with Mary Helen Howe, coloratura soprano, as soloist. Miss Howe, who has had charge of the music for these services, has been assisted by Delphine Barr Walsh, soprano; Raymond Holden, barytone; Mrs. Martha Barbee, organist; Clement Geibel, tenor; Mary Howe Wallace, of Fort Smith, Ark., violinist, and the Misses Barbee. Louise McNerney has presided at the organ.

The United States Navy Band will open the summer season of concerts at the Capitol tomorrow evening. The program includes the overture "Mignon" (Thomas) and Grand Scenes from Puccini's opera "Madame Butterfly."

Other concerts scheduled for this week are: Tuesday, 7:30 p. m. at Chevy Chase Circle; Wednesday, 7:30 p. m. at the band stand, Navy Yard; Thursday, 6:30 p. m., Tuberculosis Hospital, Fourteenth and Varnum streets, and Friday, 2 p. m., St. Elizabeths Hospital.

Mrs. Charles Brooks Smith, chairman of the radio travel program for the District of Columbia Federation of Music Clubs, announces that the last program of the season will be given over WRC Tuesday afternoon from 5:15 to 5:45 o'clock by the Chaminade Glee Club, Esther Linkins, director, and Mrs. Howard Blandy, accompanist.

All eight numbers on the program were composed for and dedicated to the club and Miss Linkins by local composers. The program is as follows:

"Dalliance," by Dorothy Radde Emery; "I Peer in the Dark," by Dorothy Radde Emery (words by Grace Seton); "Coquetry," by Henry S. Gregor; "Dear Little Curly Locks," by Florence Hinman, a club member; "Spring Song," by La Salle Spier; "Music at Twilight," by La Salle Spier; "The Duel," by Karl Holer (solos to be sung by Morie Thomas); "Triumph of the Dance," by Karl Holer. The composers will assist the club.

The schedule of the United States Marine Band for the week will include the following: Sunday, Confederate memorial service in Arlington Cemetery, at 3 p. m.; Monday, band concert, Marine Barracks, at 8 p. m.; Tuesday, band concert, Home for Incurables, at 3 p. m.; Wednesday, band concert, U. S. Capitol, at 7:30 p. m.; Thursday, band concert, District World War Memorial, at 7:30 p. m.

The following is a list of concerts scheduled for the United States Army Band, Thomas F. Darcy, second leader, during the week: Monday, at the Sylvan Theater, Washington Monument Grounds, 7:30 p. m.; Tuesday, at the Walter Reed General Hospital, 6:30 p. m.; Friday, at the U. S. Capitol, 7:30 p. m.; Saturday, at the Sylvan Theater, Washington Monument Grounds, 7:30 p. m.

The local chapter of the American Guild of Organists will meet in Epiphany Choir room, 1317 G street northwest, tomorrow at 8:15 p. m.

Edith B. Athey will present her pupil, Mrs. Philip Knies, as guest organist for the regular "meditation period," from 7:45 to 8 o'clock, tomorrow preceding the evening service, Hamline Methodist Episcopal Church, Allison and Sixteenth streets northwest.

The Lovette Choral Club will be heard in its fifth annual spring concert at Barker hall, Y. W. C. A., on Wednesday evening at 8:30. The program will consist of choruses, vocal and harp solos. Choruses to be sung are "C'est Mon Ami" (Saar); "I've Been Roaming" (Horn), "River, River" (Zoltai), "Moments Musicale" (Schubert), Chopin's Prelude, "Raindrop;" "To Spring" (Greig), "It's Merry, Merry May" (Huerter), "The Two Clocks" (Rogers.)

Katherine Riggs, harpist, will play "Chanson de Guillot-Martin" (Perilhou), "Variations Pastorales" and "Sur Un Vieux Chanson" (Rousseau); "Amaryllis" (Beaujoyeuse), "The Brook" (Hasselmans), "Groves of Blarney" (Ancient Irish), and "Ar Hyd Y Nos," a Welsh folk melody, which is in respect to the memory of Thomas S. Lovette, Welsh pianist and composer, whose name the club bears.

"On Wings of Song" (Mendelssohn) and "None He Loves but Me" (Eckert) will be sung by Nellie Barber Brooks, lyric soprano; and Ethel Lynn Fast, coloratura soprano, will sing "The Nightingale" (Ward Stevens) and "Song of the Open" (La Forge). The other soloists are Francise Bass Wilson, mezzo soprano, who will sing "Only a Cry" (Watts) and "Shelling Peas" (John Dukes); and "An der Shoenen Blauen Donau" (Strauss), by Mathilde W. Kolb, contralto. This arrangement was written especially for Miss Kolb.

A group of songs written by Mrs. Alfred S. Gillett, of Washington, will be sung—"A Reverie in My Garden" and "The Love Whisper" by Eva Whitford Lovette, and "Music, Birds and Flowers" by the club.

The accompaniment of the final chorus to be sung by the club, "Triumph of the Dance," will be played by Karl Holer, of Washington, the composer.

The singing will be under the direction of Eva Whitford Lovett, with Elsie Cranmer at the piano.

Alice Finckel (Mrs. John Alden Finckel), well-known Washington concert pianist, and her small daughter, Mary Alice. Mrs. Finckel is playing for a dance concert to be given by the Evelyn Davis School of Dance June 11 at Wardman Park Theater. Mary Alice danced in the junior concert held yesterday at the Sears-Roebuck Gallery.

The program of music today at the National City Christian Church will be as follows:

Morning service — Anthem, "The Voice in the Wilderness" (Scott), Senior and Chapel Choirs; barytone solo, "Save Me, O God" (Randegger), J. Horace Smithey; organ numbers, prelude, "Introduction and Fugue" (Chadwick); offertory, "Larghetto" (Lynes); tower chimes, "O Father, Lord of Earth and Heaven" (Matthews).

Evening service—Anthem, "More Love to Thee, O Christ" (Reed); tenor solo, "Music in the Heart" (Harkness), W. E. Braithwaite; women's quartet, "Lead Me, O Lord" (Gaul); organ numbers, recital at 7:45 o'clock, "Allegro Moderato," from "Unfinished Symphony" (Schubert); "Gavotte in D" (Gossec), "Serenade" (Widor); offertory, "Prayer" (Pache); tower chimes, "Peace, Perfect Peace" (Caldbeck).

Lucille Shannon Etchison presented her piano pupils in a recital at the Cleveland Park Congregational Church Saturday, May 28. The following took part in the program: Walter Hartley, Marjorie Ann Poole, J. Duerson Stout, jr., Richard Back, Betty Hamm, David Back, Betty Jane Stout, Katie Rutherford, Kathryn Furmage, Margaret Kiess, Marian Voshall and Elsie Johnson.

The music for the Confederate memorial exercises to be held in the Confederate section of Arlington National Cemetery this afternoon will be furnished by the Marine Band, Capt. Taylor Branson, leader, and a double quartet composed of the following: Fannie Shreve Heartsill and Estelle Hunt Dean, sopranos; Lillian Chenoweth and Marie Koontz, contraltos; Ellsworth Condron and Joseph O'Donnell, tenors, and William Mattingly and S. H. Miller, bassos.

Recent student recital activities at the Washington College of Music have included the presentation by Sara Cooper Wolloch of a diminutive young pianist, Miss Ruth Bordow, whose Sunday afternoon program included smaller compositions of Bach, Beethoven, Schumann, Moszkowski and Poldini, all played with simple and unaffected manner and with glimpses of mature interpretation quite unusual in a child of 10 years.

Tamara Dmitrieff presented Mildred Leith Shackleford in an evening's program which listed a Bach Bouree, the Sonata op. 10, No. 2, of Beethoven's, the posthumous E Minor Waltz of Chopin's, the Sibelius Romance and a final group, including the Moussorgsky Hopak, Debussy's first Arabesque and the Seguidilla, by Albeniz. Miss Shackleford was an interesting young performer in all of her solo numbers, but she added considerably to her musical standing in the good ensemble feeling she displayed in her playing with a young violinist, student of Fritz Maile, Howard Cranford. Together they played with considerable warmth of interpretation a Schubert sonata and the Noelck Concerto in A Minor.

Mr. Maile marshaled a group of ten young violinists, who were heard in a program of fine musical values. The uniformity of accurate intonation and good bowing displayed throughout was distinctly creditable. Miss Catherine Benson played accompaniments with sympathetic understanding. A talented child, Helen Wootton, also from Mr. Maile's class, assisted Ruth Bordow in her program.

Helen Cooper Lord presented Miss Gladys Broz, pianist, in company with a group of those who have been under the tutelage of Miss Helen Clark.

The musical program of the Washington Chapter Hadassah at its spring luncheon in the Mayflower Hotel Tuesday will consist of the Bernheimer Trio, Mrs. Clara Bernheimer, who sings soprano and plays the piano; Miss Elizabeth, who plays the violin, and Miss Louise the cello. This group of mother and daughters is well known in Washington, especially for their fine work on the radio. Master Theodor Podnos, youthful artist violinist, artist, prize winner, and fresh from the conservatory in Baltimore, will also offer selections.

The annual spring recital of the Lyons Studio was held in Barker Hall, Y. W. C. A., on Thursday night. The students were presented by Gertrude Lyons, Margaret Bowie Grant and Arsenio Ralon. The accompanists were Gertrude Dyer, Margaret Bowie Grant and Winifred Lakeman.

The attractive program was given by Marietta Eckam, Ruth Hibbs, Richard Davis, Donald Wh[illegible], Eddie Moran, Ruth Howe, William Nolte, Mildred Ehling, Herbert Molineu, Marie Nolte, Lucy Hopkins, Sarah Neifert, Salome Alger, Lucy Hopkins, Irma Briggs, Mary Junkin, Marion Bates, Alice H. Drake, Beatrice Aitchison, Jessie Werner, Gertrude Lyons, Robert Wiedefeld, Gertrude Classe de Chant, Helen Markham Flynn and Jessie Werner.

Two compositions by John Alden Finckel, one of the Capital City's outstanding musicians, will be featured by Evelyn Davis in the forthcoming dance concert by the senior group of the Evelyn Davis School of Dance, Saturday evening at Wardman Park Theater.

Both pieces are in manuscript, having been especially composed by Mr. Finckel for Miss Davis. One is a waltz and will be danced as a solo number by Miss Davis; the other piece was composed as background for a psychological study of "Fear" to be danced by Sara Bergling, Elizabeth Jenkins and Ruth Hartung at Saturday night's recital.

Alice Finckel will play the accompaniments for the dances, which comprise pieces by Schumann and Schubert, Rachmaninoff, Moszkowski, Rimsky-Korsakow, Boutelle, Ravel, Bartok and Prokofieff.

**SUMMER SCHOOL of MODERN ART**
Chatham, Mass. (Cape Cod)
*Individualism in Painting*
C. LAW WATKINS, Director
Registration at Phillips Memorial Gallery
1600 21st St. N.W.

## North Woodside Society

Mr. and Mrs. W. Rosser Muir and small son, Rosser, jr., of Montgomery Hill, have returned to their home after visiting with Mrs. Muir's relatives in Drexel Hill, Pa.

Mr. and Mrs. Gilbert Clark and Gilbert, jr., spent last week-end in Baltimore, where they were the guests of Mrs. Clark's brother-in-law and sister, Dr. and Mrs. I. W. Schafer.

Mrs. C. C. Chace, of Chicago, Ill., is the guest of her son-in-law and daughter, Mr. and Mrs. Walter A. Crist at their home on Columbia boulevard.

Dr. and Mrs. J. H. MacDermott spent last week-end in Skyland, Va.

Miss Eva Marie Kreh, of Montgomery Hill, was among the graduates at the National Homeopathic Hospital on May 20.

Prof. William L. Newsom was the guest speaker before a large gathering of young people at the Epworth M. E. Church in Washington last Sunday evening.

Justice and Mrs. O. R. Luhring, of Washington, were the guests last Friday of Mr. and Mrs. Philip Madison Hamilton.

Mrs. Frank J. Ehlers and daughter, Frances, are motoring to California, where they will attend the Olympic games. Mr. Ehlers is leaving for a European tour later in the month.

Mr. and Mrs. Melvin F. Bergmann and children, accompanied by Mr. Bergmann's mother and aunt, motored to Ocean City, Md., where they spent last week-end.

Miss Reta MacDermott, daughter of Dr. and Mrs. J. H. MacDermott, sang a solo during the Children's Nature Club program over radio station WOL last Wednesday.

Miss Eva Freed, of Montgomery Hill, entertained at two tables of bridge last Wednesday evening.

Mr. and Mrs. Hermann H. Bergmann and son, Kenneth, motored to Calvert Beach, Md., where they were the guests over the week-end of Mr. and Mrs. Louis Austin.

On Thursday of last week Mrs. Donald Barnhart gave a kitchen shower for Miss Elizabeth Clarke, of Washington, D. C.

Dr. Marion Bankhead is visiting at his home in South Carolina.

Mr. and Mrs. Philip Madison Hamilton and little son, Philip, jr., were the guests last Wednesday at a dinner party given by Miss Ann White at her home in Washington.

Mrs. William P. Miller entertained the Loftis Circle of the Silver Spring Baptist Church last Wednesday. The Rev. Wesley L. Loftis, teacher, spoke on "Why I Became a Missionary."

Dr. and Mrs. Howard Dozier had as their dinner guest last Sunday, Mr. and Mrs. Samuel Harvey, of Cleveland Park.

Mrs. Mary Marsh, of Reedville, Va., is visiting her son and daughter-in-law, Mr. and Mrs. John C. Marsh.

Mrs. Elton Perry accompanied by her granddaughter, Brooke Stiefel, spent last week-end in Burnt Mills.

Mr. and Mrs. Robert W. Benner, of Montgomery Hill, had as their week-end guests Miss Josephine McCormack and Mr. and Mrs. C. W. Meetze, of New York.

Mr. and Mrs. Charles Randall, of Montgomery Hill, motored to Mrs. Randall's home near Columbus, Ohio, where they will remain for several weeks.

Mr. and Mrs. C. Bailey Scrimgeour had as their guests for bridge last Monday evening Mr. and Mrs. M. L. Stout, of Washington.

Mr. and Mrs. George Good had as their guests during the past week Mr. Good's father, Mr. Robert Good, and his brother, Mr. Erwin Good, of New York.

Miss Janet Williams attended a sorority dance given by the Theta Chapter of the Chi Sigma Sorority at the Kennedy-Warren Apartments Friday.

Mr. and Mrs. Philip Madison Hamilton had as their guests over last week-end Mr. Robert Massie, of West Virginia, and Mr. James Harvell, of Washington.

# Books and Their Authors

*By ELISABETH E. POE.*

THE moving finger of national politics follows the hand writing on the wall as portrayed in the output of biographers of candidates and near candidates and the times and parties and issues for which they stand which make up a great part of the flotsam and jetsam flowing on the literary stream just now.

The most interesting and fascinating volume of life can be printed in the life of a great man or woman. In every life there is a story so, of course, there is a most absorbing one in the life of the man who has lived and lost and won and failed and succeeded on the pathway of life until he has reached that part of the mountain top when he was seriously mentioned as a possibility in the handling of the affairs of the Nation or the State.

Since these books are written with a view not only to entertain but to show the world what manner of man it is that would step forth from the crowd into leadership, what each man has done and what he hopes to do and the issues and personages with which he has been associated make important passages in such biographies.

All the world loves romance and all the world loves a fight, so if the life story contains the visions of the boy, the young man and the wooer it is sure to attract interest.

The boyhood of great men is always tellingly portrayed in such books. Indeed, with reason, for in truth "the boy is father to the man." What manner of lad the boy may have been certainly is able to give a clear forecast of what the man may be expected to be.

Of course, we have had many presidents, and many men and women, too, in high places who have not received their first start on the road to success by selling papers or working on a farm or in a grocery or similar humble starts. But it does help if the biographer has a story of the boy who, like Abraham Lincoln, had to work for his living and save his pennies to buy his few books with which to feed his ambition for an education.

What a good time the family must have poking about in old chests and trunks to find pictures of the newly potential candidates for their biographers—when he was a baby, a school boy or a young lad starting to college or to seek his fortune!

These books are valuable. Altogether they make an interesting and useful section of a library, a ready reference to the character of the composite American statesman and to the march of events in our history.

Champ Clark, whose political wisdom, gained through a quarter century of service in the National House of Representatives, few are willing to dispute, once sagely set forth on paper: "No right-thinking man objects to fair, honest, intelligent criticism. That is wholesome and altogether proper, but abuse, ridicule and slander are very different things from criticism and do immense damage, because they have a tendency to bring our whole system of representative government into disrepute, thereby sapping its very foundation."

These words of a man who, had the fortunes of political warfare turned otherwise, might himself have sat in the chair of the Presidents, come with peculiar aptness at the present moment. For as the quadrennial storms of party politics have broken over the heads of the American people, we shudder on the verge of a campaign which will have its usual quota of "revelations," "discoveries," "scandals" and whatnot about the men who are brave enough to risk their personal reputations on the altar of ambition.

It is an unpleasant thought to any one, no matter what his political affiliation or personal likes or dislikes may be, to realize that the President of the United States has been the subject of a cabal and distortion of facts at the hands of professional scandal mongers and writers of the "Merry Go Round" ilk. Therefore, it is with a sense of relief that such a book as "The Truth About Hoover," by Herbert Corey (Houghton, Mifflin & Co., Boston), comes to hand.

According to the foreword, Mr. Corey was animated in the writing of this book by the same thought that came to many of us when the repeated stories about the past of the President were whispered in the streets and finally were boldly set down in black and white by certain authors.

"Is it true?" we thought and Mr. Corey thought the same thing. Only he did something about it. He put in weeks of hard research and delving into original source material with the result that he presents a volume with such documentary proof that the fair-minded must acknowledge that the previous attacks have been pure bunk.

As the publishers very well say: "Every conscientious citizen should read and ponder this book. Its candor and authenticity will carry conviction to Democrat and Republican alike. "A few copies of it available around the headquarters of the Democratic national committee should be read with avidity, because, after all, the only way to fight is fairly and these leaders of the party of Jefferson, of course, have no wish other than to be just to the man who, undoubtedly, will face their own standard bearer in the hustings next fall.

It is a grave charge that Mr. Corey makes: "No President of the United States, with the exception of Washington and Lincoln was ever so persistently or untruthfully maligned." Perhaps it comes with something of a shock in this Bicentennial year of his birth to recall that Washington was not free of political slander and attack during his life time. As for Lincoln, never was abuse poured more freely on a human head. And now Herbert Hoover has come into the same inheritance, his friends claim.

In general, Mr. Corey has written from an impartial point of view. Of course, there is no chance of mistaking him for a Hoover hater in any part of the book. Nevertheless, he is not fanatically prejudiced in the President's favor. Best of all, he supports his statements with attestation from those who really know what they are talking about as they have been part and parcel of the incidents referred to in the life of the President in which they are quoted. In other words, and to put it into a nutshell, Mr. Corey has written his book with the aid of first-hand witnesses rather than the chatter of hearsay evidence.

Mr. Corey summed it all up in his statement of how he came to write the book: "As a journalist," he writes, "it is my business to be interested in everything unusual. My nose for news scented something stirring when I began to see book after book announced ringing the changes on the idea that President Hoover was something he oughtn't to be.

"I got into correspondence with the people that had done business with Mr. Hoover when he was in business and engineering. People in America, in Europe, in China, in Australia. I dealt with principals, not hired men. Their testimony is woven into my narrative.

"They produced original documents for me to study. I quote them. I have run down the truth—or else scores of highly respected men in all parts of the world—highly placed men—are unworthy of belief."

The author pictures Hoover as a mining engineer primarily interested in the development of his profession throughout the world. His ability in this direction only the most foolish of his detractors would attack anyway. The much-mooted Chinese incident is disposed of in a convincing manner which should be satisfactory to all desirous of knowing the real truth. Each step in his career is discussed with utter frankness and one by one the libels and canards in certain recent books are refuted.

To name the detractors or give details of their attacks is not the task of the present reviews. Anyway, why add to their heap of ill-gotten publicity by adding any more clippings to the count. If any fair-minded American remains unconvinced, let him invest in Mr. Corey's book and learn "The Truth About Hoover."

OWEN D. YOUNG. by Ida M. Tarbell. (The MacMillan Co., New York.)

Save for the positive announcement of Owen D. Young several weeks ago that he would not be a candidate for the presidency of the United States in the forthcoming Democratic national convention there is little doubt but that he would have been a powerful contender for the nomination.

Mr. Young draws strong support from business men generally. He is regarded as one of the industrial giants of the country and Miss Tarbell has written an appealing and illuminating story of his life.

Truly, he "grasped the skirts of happy chance" when he rose from village obscurity to a place high in the ranks of American business. Every step of the way was well earned, too, and he has proven himself a splendid leader.

Now the leisure of success is possible Mr. Young has turned his attention to the problems of better education for the youth of the land and has established a model school in his home town which is being closely watched by educators. His part in the writing of the Dawes plan has given him international prominence.

STATE FAIR. By Phil Stong. (The Century Co., New York.)

This thirteenth novel of an American author is the first that he has had published. One wonders after reading State Fair if the others are as good. If they are, he should take them to a publisher at once. At any rate, this first novel won a preliminary success of note in being selected by the Literary Guild as its May publication.

"State Fair" is an intriguing novel of farm life in the Middle West, the farm life of today, with prize stock and motors taking much of the dullness out of such careers. One of the most thrilling characters in the book is Blue Boy, a prize hog who wins the sweepstakes and brings fame upon his owners thereby. Wayne and Margy, the children of the household find romance at the State Fair and the Storekeeper is a country philosopher of rare parts.

# CAPITAL ART AND ARTISTS

"Girl in Hindao," by Catharine C. Critcher, on exhibition at her studio.

*By ADA RAINEY.*

A COLOSSAL figure of William Jennings Bryan has just been completed by Gutson Borglum. It is to be cast in bronze and placed in Potomac Park. The actual site is the only undetermined aspect of this sculptural project. The erection of the statue has been approved by Congress and the funds provided, raised by personal subscription of the friends of the man who three times ran for President.

The statue is eight and a half feet in height and represents the silver-tongued orator making one of his famous speeches. The figure is made impressive swathed in a cloak that has the aspect of a Roman toga, with hand raised in the act of making an emphatic gesture to drive home an important point. The sculptor has caught a striking moment and has seized this to enforce his art. It is a majestic work, a fine dignified likeness of Bryan. There is no insistance on details. A broad sweeping line, a vital massiveness is characteristic of the work. It will be placed on a marble pedestal with four panels in bas-relief around the base. The bas-reliefs are complete in the clay model.

Borglum is famous in the art annals of the country; he has sculptured many great works. In Washington his best known work is the famous head of Lincoln in the Capitol.

IN her studio Catharine C. Critcher is showing some unusually attractive paintings. Miss Critcher is one of the few artists who has an art school and who is also a producing artist as well. Her School of Painting and Fine Arts in Connecticut avenue, with its brilliant canvas in the large window that faces the avenue, always is a bright spot to be looked for. Sometimes one sees here a work of one of her more advanced students, but most often a still life or figure of her own creation. They always bespeak fine craftsmanship and show creative ability.

But within her own studio one comes into closer contact with the more interesting paintings. Last summer she spent some weeks in the studio of Ambrose Webster in Provincetown. She experimented and painted from the figure and worked out a new aspect of painting. Through the fall and winter she has been assimilating this new point of view with the result that her work has taken on a new creativeness and a third dimensional quality that adds strength and authority. Always a brilliant and facile painter, interested in the Indian life of the great Northwest and particularly capable in portraiture and still life, she has gone forward with leaps and bounds in an astonishing manner.

Particularly interesting is the portrait study of a young girl called "Girl in Window." This is painted with the skill of an old Italian master. Beyond this figure is the rhythm of blue hills treated in a stylized manner which has been made most effective. The hills and the face of the girl have an impressive serenity. Several still life paintings in her new manner have a deep richness of color and a remarkable organization of form that mark her as a painter who can hold her own in any exhibition, be it where it may.

"Sunflowers" and a "Decorative Interior" are both effectively brilliant and stimulating. The students who are fortunate enough to attend the summer session of the Critcher summer school in Rugby near the University of Virginia have great opportunities to study with a capable artist in the broad fields of Virginia. The quarters of the school will be in a large old manor house with outlying cottages.

DR. C. POWELL MINNIGERODE, director of the Corcoran Gallery of Art, has just returned from a trip to Jerusalem to visit his son, who is there in the consular service. Mr. Minnigerode, with Mrs. Minnigerode, extended his visit to include parts of Syria. Returning through Italy, he visited the international exhibition at Venice, together with the large art galleries of Florence and Rome, Paris and London. Mr. Minnigerode was especially interested in the hanging of the paintings in several galleries.

There is no question but that the hanging of the paintings in the Corcoran Gallery ranks very high. We are fortunate in having space enough that the crowded conditions prevalent in many of the galleries abroad do not exist here, and also most fortunate in having a director who understands the importance of the artistic hanging of paintings.

THE annual students' exhibition of the Corcoran Gallery of Art was placed on view the first of the month. It consists of paintings of nude figures in oil, portraits, life drawings, drawing from casts and illustrations. The department in sculpture is under direction of J. Maxwell Miller, who has obtained some excellent results from his students. The sculptural groups were especially well done, especially the first prize, which went to Jeanne Thompson for a group which was well organized. The prize was awarded by Adolph A. Weinman, of New York and member of the Fine Arts Commission.

The awards in the portrait class were first prize and $200 to Robert Hoke, first honorable mention to Katharine Donnellan. Life class, $125 to Mary Margaret Hudgins; honorable mention to Alice Stinson. Antique class, $75 to be divided between Sara Dean McClure and J. Balfour Ker. Still life class prize to Julia Eckel of $20; honorable mention to Janice Holland. Composition class prize of $20 to Sarah Roberts and honorable mention to Azadia Herman. The exhibition will be on view through the month.

The life drawing was especially good and the portraits showed talent and excellent work.

THE work of the colored junior and senior high schools was placed on view last week at Howard University Fine Art Gallery. It will be continued through tomorrow. This week there will be placed on view the work of the art students of Howard University to continue for two weeks.

MISS LEILA MECHLIN leaves on June 21 for Los Angeles, where she will be the director in chief of the art exhibition held in connection with the International Olympic games. Twenty-seven countries will be represented. There will be more than 200 paintings, 75 pieces of sculpture, besides etchings and engravings. All works of art are related to sport in some manner. They will be installed in the new art museum in Los Angeles.

# The Married Life of Helen and Warren

## *A Ritualistic Night in an Ancient Leipzig Tavern*

By MABEL HERBERT URNER

"DEAR, every year it's just the same—our getting into Leipzig. Always at night, always to the same hotel. And soon as we're washed up—out to that same old place!"

"Regular ritual," Warren shifted the suitcase at his feet. "Our program here doesn't vary much."

"Oh, I love doing things in the same way," Helen gazing out as they whirled past the stately Augustus-Platz. "Imagine going to any other hotel? Why, it wouldn't be Leipzig!"

"No danger. We stick to the Hauffe, and they don't go in for innovations."

"Can't you just see the night porter rushing out to meet us?"

"Can't yet," he grinned. "But guess we will in about three minutes."

So rarely he entered into her effervescent moods. But responsive tonight.

Nearly there now. On the next corner the familiar Old World building.

As their taxi swerved up a brass-buttoned boy ran out. Followed by their old friend, the night porter—an important official in a continental hotel.

"So you come again to Leipzig!" his beaming welcome. "You had a good voyage?"

Always the same question—as though they came straight from the steamer!

**Are Given Old Room.**

Into the sedate lobby, impressive with its old pillared arches.

No inquiries about a room or rates here. The porter taking a key from the board with the usual "I give you your same room."

Now the scholarly proprietor appearing. His special greeting for Helen, and the invariable "You like to be in Leipzig again?"

"Oh, I love it—I always do!" her enthusiastic formula.

Up to the second floor. The lift boy running ahead to open the double doors.

Yes, the same great square room. The two lofty windows overlooking the Ross-Platz, with the floor-to-ceiling mirror between.

"Not much change here!" appraised Warren when the luggage porter bowed out.

"A different picture!" a glance at the steel engraving over the couch. "The other was a hunting scene, don't you remember?"

"Huh, haven't your eye for details. Now hustle, get out the soap."

Their toilet things hurriedly unpacked and deposited in the huge bathroom.

"Maybe we'll go somewhere else tonight?" his wash-up expedited. "Around Grimmaische-Strasse—one of the new places."

"A new place!" whirling on him. "Oh, you don't mean that—you couldn't?"

"Knew that would get a rise out of you!" he chuckled. "Well, come on, ready?"

**Keep Destination Secret.**

Soon out in the hall. Down the stairs, pausing at the mirrored landing.

How many times had that mirror reflected them just like this? Warren behind her, dangling the wooden ball on their room key.

"Now no time to preen." Grinning at her reflection, he swept her on.

The porter taking the key. Waving aside the boy to revolve the door himself.

"If he knew where we were going!" gleefully, as they came out into the lamp-glowed Platz. "I don't suppose anyone from this hotel ever went there."

"Certainly no Americans," the jaunty swagger of his cane. "And we're not tipping anybody off. One find we keep unspoiled."

"Dear, I'd rather do just this than anything in the world!"

"What if it's closed?" he teased. "Or a new proprietor? Or remodeled?"

"Remodeled! Why, you know they wouldn't. That would be sacrilege!"

Turning off from the broad Ross-Platz into a deserted back street.

A Grimm's-fairy-tale street. On the corner their quaint old inn—the Wartburg.

Into a dim narrow hall with shadowy stairs in the rear.

Helen's heart thumping expectantly as they opened the door to the right.

Yes, in the low age-mellowed room the usual tableau!

**Proprietor Bows Greeting.**

At the center table, the four men playing cards. The same four!

One of them rising—the proprietor. His no-English greeting limited to bows of recognition.

Soon settled in their favorite leather-benched corner. Giving the same order to the same rotund waiter. "Zwei Helle und Sardellen Brot."

"Ja, ja!" his eyes twinkling, "I knew."

"Wonder what they think?" grinned Warren. "We show up one night a year, always about 10, and order the same snack. If we ever broke the routine, bet they'd resent it. They're strong on tradition, and we've made our own here."

"Dear, next time let's just say 'the same'. He'll know what to bring—and he'd love it," gazing about with after-a-year avidity.

The brownish walls hung with antlers, stuffed birds, and a time-yellowed map. On each check-clothed table, fresh flowers and a ponderous ash-tray. By the green tile stove, a rack of German newspapers.

Besides the card players, only three other patrons. The same velvet-jacketed old man with pipe and stein, and two men in the corner intent on chess.

The quiet, relaxing atmosphere. For so many years an after-the-day's-work refuge—an accumulated restfulness.

**Helen Misses the Piano.**

Their rainy-night discovery five years ago. Not wanting to go far, they had stumbled upon the unpromising entrance. And Helen's adventurous try-it impulse.

Now this annual pilgrimage. Like a game—to see that nothing ever changed!

"Where's the dog?" her anxious checking-up. "It's not the same without him. And something else missing—the piano!"

Always before, piano playing from the floor above. An intermittent accompaniment to their dreamy evening.

Their beer brought on now in earthen-steins. Then the "Sardellen mit Brot." Rolls halved, buttered, crisscrossed with sardellen and dotted with capers.

"Here's where you cut loose, eh? Sardellen your gustatory weakness!"

"Dear, you know I'd rather be here and have just this than—than——"

"Lobster and champagne at the swankiest joint in Paris?"

"Oh," her grimaced disdain, "I meant something really alluring!"

"Goose-livers saute at the Imperial in Vienna? Not even that? Well, you're a vagabond, Kitten. Most janes want a big cafe—latest in scenery and jazz."

**Departure Is Reluctant.**

"Oh, they miss so much!" aglow at his rare compliment. "Just going to smart hotels and restaurants and never finding a place like this!"

A blissful hour after the tiring day on the train. Helen purringly content. Not even the exertion of talking—just to sit there.

The old man in the velvet jacket the first to leave. The customary "Guten Nacht" to everyone. A special bow as he passed their table.

"Dear, did you notice his face? So fine—like an artist or musician."

"Or a scientist," lighting a cigar. "Leipzig's a great university town."

"Oh, and they're all so friendly! We're rank outsiders—yet they don't stare or make us feel out of place. They just accept us."

"Nice people, all right. Well, almost 11, and a full day tomorrow——"

"Must we go so soon?" wistfully. "A whole year before we'll be here again!"

"Huh, you're darned optimistic," laying a twenty-mark note by the ashtray.

"You always say that—but you know we're coming next year. Oh, we do have such wonderful trips! Dear, sometimes I wonder if we're grateful enough——"

"Now don't start on the introspecting. Where's that Ober? Always the darndest job to pay your bill here!"

"Oh, there's the dog!" starting up elatedly. "Make him come over."

In the doorway, a dignified police dog. At Helen's pantomimed appeal, graciously trotting to their table.

The aristocratic head nuzzling her lap as she stroked his silken coat.

"You're lovely—you know you're lovely! And we've missed you——"

**"Everything Is the Same."**

"Huh, ought to talk German—he's no linguist," Warren reached over for a pat.

"He knows what I mean. Oh, listen!"

From above, the opening chords of a Chopin nocturne!

"Now everything is the same!" rapturously. "Can't we stay a little longer?"

"Well, ten minutes. Guess I'll have another," a summoning wave of his stein.

The nocturne followed by one of the waltzes. Then a Schubert impromptu——

"Time's up!" Warren's ruthless ultimatum. "And we haven't paid yet. Hello, where's that twenty marks?"

The note he had laid by the ashtray—— Not there!

"Maybe he took it when he came with your beer. But he hasn't brought the change——".

The waiter finally bustling up. His dismay at the halting-German explanation. No, he hadn't seen the twenty marks.

Leaving his cards, the proprietor joined the search of wall-seat and floor.

A moment before, the air warm with friendliness. Now painful constraint.

In sick apprehension, Helen pulled at her gloves. No one had passed their table but the waiter, the proprietor and that old man! No, no, unthinkable——

**Money Is Found.**

If it were anywhere else but this place she so loved!

The prolonged search fruitless, Warren insisted on paying with another bill.

"Well, we'll forget it," at the proprietor's distress. "Come on, Kitten."

An awkward getting off. A forced smile with her including-everyone "Guten Nacht." Even if they never came back, make this leave-taking the same!

To hide her embarrassment, stooping to pet the dog asleep by the door. Raising his head, he blinked a drowsy good-by.

That paper under his paws—— Snatching it breathlessly.

Yes, the twenty-mark note!

All gathering around at her triumphant flourish. Tension-relieving laughter.

"Fell on the floor and this rascal swiped it," Warren pulled a twitching ear.

No note of strain now in the repeated "Guten Nacht" chorus.

"Auf weidersehen—nechstes Jahr," beamed the proprietor, bowing them to the door.

Now out in the dark slumbrous street.

"Oh, I'm so glad!" quivered Helen. "It is the same—it's not spoiled!"

"Huh, you didn't suppose anyone there lifted it?"

"You mean you didn't suspect—not for a minute? Why, what did you think—"

"Didn't know," he shrugged. "But that bunch—I should say not!"

"Oh, I should've known!" a self-accusing pang. "Such dear people. The way he said 'nechstes Jahr'—that makes us one of them! He never said that before."

"Well, he always will after this!" he grinned, steering her around the corner. "Anything we start there sets a precedent."

"It's all like a dream, somehow—it never seems quite real. Nechstes Jahr!" she murmured happily, hugging his arm. "Oh, I hope we can go back many 'next years'—and find it always just the same!"

(Copyright, 1932.)

Next Week—A Devastating Loss.

**WHAT TO DO, WHAT TO SEE, WHERE TO GO IN EUROPE.**

Even if you're not going, you'll enjoy Mabel Herbert Urner's unique booklet, the "Helen and Warren Guidelet to Europe." Now in the 1932 edition, enlarged to cover 15 countries and 40 cities.

Follow "Helen and Warren" to the scenes of their European adventures, their favorite Old World restaurants, hotels, antique shops, and rag-markets.

Fascinating reading for the Europe-wise, as well as for the stay-at-home. And yours for a two-cent stamp and your address. Just write The Washington Post.

# Harper Kerns, Takoma Park Man, Marries

## With Scarsdale, N. Y., Bride He Will Be Missionary in Guatemala.

Mr. and Mrs. John Kerns, Miss Eleanor Kerns, Miss Mary Kerns, Miss Dorothy Skinner, Miss Esther Royle and Mr. John W. Coffman, jr., motored to Scarsdale, N. Y., on Friday to attend the wedding of Mr. and Mrs. Kerns' son, Mr. L. Harper Kerns, to Miss Gertrude Seeley, of Scarsdale, which took place yesterday. The bridegroom has just graduated from Union Theological Seminary, New York City, and will be ordained a minister in the Presbyterian Church during the month. Late in July or the first of August the newlyweds will go to Guatemala, where they will do missionary work under the auspices of the Presbyterian Church. The bride is a graduate of Barnard College and the bridegroom is an alumnus of George Washington University.

Mrs. Frederick E. Dudley is in Pittsburgh visiting relatives.

Mr. and Mrs. Luther S. Cannon have as their guest for several weeks their daughter, Mrs. Robert M. Harris, of Milwaukee, Wis.

Mr. and Mrs. J. Wilson Dodd and Mr. and Mrs. Harry Walsh motored to Cumberland on Saturday of last week and there spent the holiday week-end visiting relatives. They have returned to Takoma Park.

Mr. Edward Skinner drove his specially built motor car to Indianapolis, Ind., where he witnessed the classic motor race on Decoration Day. Mr. Skinner will return to Takoma Park the early part of the week.

Mrs. H. C. Heffner, accompanied by relatives, motored to Tyrone, Pa., where she visited friends for several days.

Dr. Mary Webber, of the Harding Sanitarium, located near Columbus, Ohio, was the guest of her daughter, Miss Elizabeth Webber, last week for several days.

Mrs. James W. Furlow and her daughter, Miss Margaret Furlow, have returned to their Aspen street home after passing several days at Atlantic City.

Mr. T. A. Davidson and family, formerly of Washington, have taken possession of their newly leased home at 6703 Eastern avenue.

Mr. and Mrs. H. L. Emsley had as their house guest for two weeks Miss Susan Pearce, of Boston. Miss Pearce has returned to her home, stopping off at Baltimore for a few days for a visit with relatives en route.

### *Mr. and Mrs. Lockwood Return From Michigan.*

Mr. and Mrs. H. C. Lockwood returned the latter part of last week from a motor trip to Battle Creek and Port Huron, Mich., and Toledo, Ohio, where they visited relatives for two weeks.

Mrs. Robert G. Lohr, her son-in-law and daughter, Mr. and Mrs. H. T. Smith, and her son, Mr. Joseph M. Lohr, of Latrobe, Pa., have returned to their home after spending two weeks here, the guests of Mr. Robert E. Lohr.

Mr. and Mrs. Thomas E. Holmes have returned home from a motor trip to State College, Pa., where they visited for a week their son-in-law and daughter, Prof. and Mrs. Cloeting.

Mr. and Mrs. Russell Armentrout have returned from an auto trip to Lexington, Va., where they spent several days visiting Mrs Armentrout's relatives.

Mrs. Herbert D. Lawson, sr., left yesterday for California, where she will be the guest of her daughter for several weeks. Mrs. Lawson will visit points of interest along the Pacific Coast while on the other side of the continent.

Mr. and Mrs. Robert V. Stormer entertained the Hill Top Bridge Club Tuesday night at their Van Buren street home. At that time, winner of the year's high score prize was announced to be Mrs. Horace W. Whittaker, while her husband, Dr. Whittaker, was found to be eligible for the consolation prize. Only one prize a year is awarded by the club. The annual dinner of the group will oe held at the Normandy Farms on Tuesday evening.

Retiring Mayor and Mrs. Ben G. Davis had as their recent guests their daughter-in-law, Mrs. Benjamin Davis and her son, of Toledo, Ohio. Mr. and Mrs. Davis now have as their guests Mr. and Mrs. Charles Edson and daughter, and Miss Floyd Avery, of Illinois, who are making a motor tour of the Eastern part of the country.

Mr. and Mrs. Harold A. Axtell had as their house guests last week-end Mr. and Mrs. P. L. Allen, of Columbia, S. C.

### *Finance Chairman Named for July 4.*

Capt. C. Leonard Boyer, chairman of the general committee for the community Independence Day celebration, has announced the appointment of Wallace C. Magathan as chairman of finances for the District of Columbia section of Takoma Park, and Dr. William A. Hooker as chairman of the Maryland side of the town, and that the finance committee will be completely organized and will begin their campaign for funds on June 15. As the community celebration is supported by voluntary contributions it is hoped that each family will contribute $1, as has been the custom of past years. About $1,000 is needed for the entire day's celebration.

Mr. and Mrs. M. E. Duncan, recently of Washington, have taken up their residence at 272 Carroll street.

Mr. and Mrs. Albert Lillie announce the birth of a son, born May 20 at Sibley Hospital, Washington.

The Takoma Park Republican Women's Club will meet tomorrow at 1:30 p. m. at the home of Mrs. A. F. Lingle, 19 Grant avenue.

Commander H. E. Saunders, U. S. N., has returned from Providence, R. I., where he addressed the annual dinner meeting of the British Empire Club on the subject: "Recent progress in submarine escape and deep-sea diving in the United States Navy."

Mrs. Albert Volkmer was elected president of Circle No. 8 of the Takoma Park Mothers and Children's Club at a meeting held Tuesday night at the home of Mrs. Volkmer. Other officers elected at that time are Mrs. Dudley C. Jackson, vice president; Mrs. Frank Harrison, secretary; Mrs. Lee R. Hubbard, treasurer, and Mrs. William Culleen, study leader. Mrs. Jackson gave a paper on "Music in the Life of the Child." The circle will next meet on September 27.

Mrs. William L. Holt was named chairman of Circle No. 1, Takoma Park Fortnightly Book Club at the annual meeting held Tuesday, while Mrs. R. Deane Shure was elected vice president, atnd Mrs. Robert A. Ramsay, secretary.

Miss Margaret Caldwell Lancaster charmingly entertained at dinner for the members of the Fortnightly Book Club on Thursday night of last week at her Harland place home. At that time the annual election of officers was held resulting in the election of Mrs. J. B. Smith, president; Mrs. Alvin Brown, vice president; Mrs. William M. Greene, secretary, and Miss Mary Lerch, treasurer.

Cadets Sam Guill, William Harned and Richard Mellen, of the Coast Guard Training Academy, New London, Conn., were guests of their parents last week-end.

Mr. D. F. Angler, president of the Community League of Takoma Park, Md., has called a meeting of that organization for tomorrow night at 8 o'clock at the home of the incoming president, Capt. C. Leonard Boyer, 266 Park avenue. At that time the new officers will take charge.

# Hot Springs Party Given by Ingalls

Special to The Washington Post.

Hot Springs, Va., June 4.—Mr. David Sinton Ingalls, Assistant Secretary of the Navy for Aeronautics and the Republican nominee for governor in the State of Ohio, and Mrs. Ingalls, gave a dinner party in the Homestead the evening before their departure by plane for Washington, terminating a fortnight's visit in the colony.

Mrs. William Maffitt was hostess for a luncheon at the Patch a few days ago, honoring Mr. and Mrs. Edward P. Maffitt, of Washington, who were widely entertained during their visit in the colony with Mrs. Maffitt's mother, Mrs. J. D. Mulvane, of New York.

Mr. and Mrs. Tevis Huhn, of Washington and Baron Leopold Buffin, of New York, were guests of Mr. and Mrs. Charles U. Caesar in the colony recently, and Mrs. H. H. Shelton has joined Mrs. C. H. Randall, and Mrs. Herbert Haase for an extended visit in the Homestead.

Others here this week from Washington have included Judge and Mrs. Chauncey G. Parker with Mr. and Mrs. C. G. Parker, jr., and Mr. Albert Redpath, Mr. and Mrs. Melville B. Grosvenor with Dr. and Mrs. Gilbert Grosvenor, Mr. and Mrs. Thomas J. Mangan, jr., Miss Janet Smith with Miss Jane Crawford, Mr. and Mrs. John F. Meyers, Mr. H. W. Lewis and Mr. and Mrs. Alexander B. Hagner, who joined Mr. and Mrs. W. D. Hemenway and Mr. and Mrs. P. H. Goessling.

# Many Parties Enliven Week At Quantico

## Buffet Supper Is Given by Capt. and Mrs. Bennett Before Engineers' Hop.

Maj. and Mrs. Charles D. Barrett were hosts at a dinner party given at Mannsfield Hall Country Club, Fredericksburg, on Wednesday evening, when the guests of honor were Brig. Gen. and Mrs. James C. Breckenridge and Col. and Mrs. Charles H. Lyman. Others present were Lieut. Col. and Mrs. Philip L. Torrey, Maj. and Mrs. Harold H. Utley, Mrs. Andrew B. Drum, Maj. and Mrs. John B. Sebree, Mrs. Uriel Sebree, Maj. and Mrs. Allen H. Turnage, Maj. and Mrs. Samuel A. Woods, jr., Capt. and Mrs. Alfred E. Noble, Lieut. and Mrs. Walter C. Ansel, Capt. and Mrs. Daniel Earle Campbell and Mr. and Mrs. Pyke, of Widewater, Va.

Miss Eleanor Troy entertained at a bridge tea at the Officers' Club on Wednesday afternoon in honor of Miss Mary Hayden, of Washington. The other guests were Mrs. Reynolds Hayden, Mrs. Floyd W. Bennett, Mrs. Gale T. Cummings, Mrs. David Cloud, Mrs. Z. C. Hopkins, Mrs. Norman Ranier, Mrs. John J. Heil, Mrs. Glenn M. Britt, Mrs. Thenton D. Boaz, Miss Irene Noa and Miss Elizabeth Barber.

Lieut. and Mrs. George Franklin Good were hosts last Sunday evening in their quarters at an informal buffet supper. Those present were Maj. and Mrs. Pedro A. DelValle, Capt. and Mrs. Hal N. Potter, Capt. and Mrs. Campbell H. Brown, Lieut. (U. S. A.) and Mrs. John H. Stadler, Lieut. and Mrs. Lionel C. Goudeau, Miss Salmon, Capt. Victor F. Bleasdale, Lieut. Edwin C. Ferguson and Lieut. Manly L. Curry.

Capt. and Mrs. William F. Beattie spent the past week-end in Washington.

Col. James F. Rorke, U. S. M. C., reserve, was the recent guest of friends in Quantico.

Capt. and Mrs. Floyd W. Bennett entertained at home at a buffet supper on Thursday night, taking their guests on to the engineers' hop at Harris Hall, Fort Humphreys. Capt. and Mrs. Bennett's guests were Lieut. Comdr. and Mrs. Robert S. Davis, Lieut. Comdr. and Mrs. Albin L. Lindall, Lieut. (U. S. N.) and Mrs. Edwin D. Miller, Lieut. (U. S. N.) and Mrs. Walter C. Ansel, Lieut. (U. S. N.) and Mrs. William Sihler, Lieut. (U. S. N.) Charles V. Hatchett, Maj. and Mrs. Karl I. Buse, Capt. and Mrs. Galen M. Sturgis, Capt. and Mrs. Hal N. Potter, Lieut. and Mrs. Hayne D. Boyden, Lieut. Edwin C. Ferguson, Lieut. William P. Kelly, Lieut. Bellinger, Miss Elisabeth Barber, Miss Eleanor Troy, Miss Esther Hungate and Miss Emmy Lou Vogel, of Washington.

Mrs. John H. Stillman and Mrs. Presley M. Rixey, 3d., were hostesses at a large bridge tea given in Mrs. Stillman's quarters on Thursday afternoon. Their guests were Mrs. Walter E. Noa, Mrs. Charles H. Lyman, Mrs. Edwin A. Pollock, Mrs. Francis I. Fenton, Mrs. Harold D. Shannon, Mrs. John A. Bemis, Mrs. Franklin T. Steele, Mrs. Robert S. Davis, Mrs. William D. Davis, Mrs. Norman Ranier, Mrs. John H. Stadler, Mrs. John K. Martenstein, Mrs. Bert A Bone, Mrs. Chester B. Graham, Mrs. Theodore A. Holdahl, Miss Ann Moncure, Mrs. Clarence J. Chappell.

Also, Mrs. Samuel A. Milliken, Mrs. T. D. Boaz, Mrs. Kreiser, Mrs. Charles Chapel, Mrs. Frank June, Miss Betsy Ann Steele, Miss Elisabeth Barber, Miss Polly Marston, Miss Irene Noa, Mrs. Reynolds Hayden, Mrs. Andrew E. Creesy, Mrs. Alfred E. Noble, Mrs. Kraft, of Ellicott City, Md.; Mrs. Stuart King, Mrs. George F. Good, Mrs. Ewing Wall, Mrs. Shelton Z. Zern, Mrs. Melvin R. Fuller, Mrs. Byron F. Johnson, Mrs. John Kaluf, Mrs. John J. Heil, Mrs. David Cloud, Mrs. Francis M. McAlister, Mrs. Edward F. O'Day, Mrs. Roger Peard, Mrs. Edward Pugh, Miss Helen MacDonald, Miss Marie Louise Nutting, Miss Betty Denham, Mrs. David K. Claude and Mrs. Glenn M. Britt. The tea guests were Mrs. Charles D. Barrett, Mrs. William Marshall, Mrs. Edward Farrell, Mrs. Hayne D. Boyden, Miss Elizabeth Torrey and Miss Virginia Moncure.

## Aged Mormon Believes Restraint Aids Longevity

Salt Lake City, Utah (U.P.).—A Mormon nonagenarian, one of the hardy band of pioneers who wheeled handcarts across the Western plains over 70 years ago, believes temperance and restraint compose the foundation of longevity.

Ninety-year-old Henry Wallace advocates a careful diet, regular eating hours, plenty of milk and water, avoidance of stimulants.

## Palestine Unworried By Unemployment

Fort Worth, Tex. (U.P.).—Unemployment is no worry for Palestine—its problem is to find enough laborers, Simon Kushnir, delegate from the Palestine Labor Pioneers to America, said in a lecture here.

There is no form of business depression in his country, Kushnir said, due largely to the contributions of money from Jews all over the world for rebuilding Palestine.

## Judge Raised Ante One Month in Prison

Lawrence, Mass. (U.P.).—Arthur Beaulieu, charged with failure to support his wife and four children, told Judge George W. H. Hayes that he thought "a couple of months in jail really would do me good."

"Well, well," replied Judge Hayes, "my thoughts were running along the same line, only you were one month short. Three months."

## Family Physician For 142,000 Persons

Boston (U.P.).—Family physician to more than 142,000 persons is the man-sized job of Dr. H. Veazie Markham, medical worker under the American Board of Commissioners for Foreign Missions at Dondi, Angola, West Central Africa.

Dr. Markham, now in the United States on furlough, receives patients from an area 300 by 150 miles, and treats about 40,000 persons yearly.

## Civic Clubs Seek Curfew Enforcement

Indianapolis, Ind. (U.P.).—Members of the South Side Civic Club here have requested police to enforce a 9 o'clock curfew, the bugaboo of nineteenth century children. In a resolution asking the curfew, the clubs set out that "it's nothing at all to see children 16, or even 12, years old around on the street at midnight smoking cigarettes."

## Rent-Dispute Suit Names Are Similar

Worcester, Mass. (U.P.).—The principals in a suit over a rent dispute recently filed in District Court included:

Morris Sheir, plaintiff.
Maurice L. Shaer, defendant.
Henry R. Sher, defense counsel.

Ready readers await the offers in Post Classified Ads the first thing in the morning.

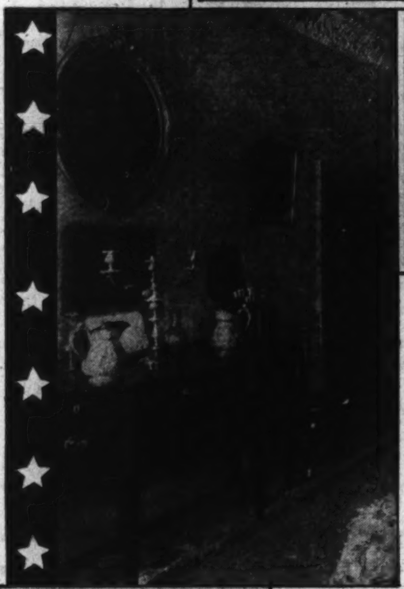

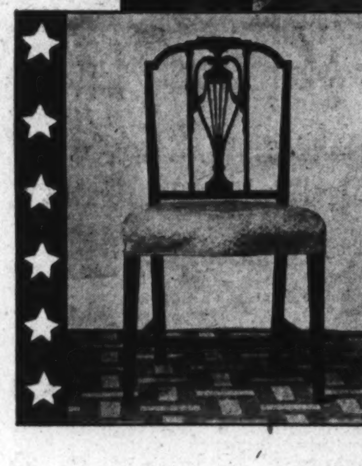


MAYER & CO.

*presents the*

GEORGE WASHINGTON DINING ROOM GROUP

*based on the original pieces now at Mt. Vernon and the National Museum*

*(above)* The original buffet as it now appears in the family dining room at Mt. Vernon. A splendid example of Sheraton's best work.

*(below)* One of the original chairs to be seen at the National Museum in Washington.

TEN PIECES
$495
AT MAYER & CO.

MANY consider Sheraton the greatest of all artists in wood. George Washington possessed an example of his finest work in his dining room furniture used in the family dining room at Mt. Vernon.

Only the buffet remains there to remind us of Mt. Vernon's original splendor. It is a priceless piece in the soft lovely tones that characterize Sheraton's work.

The original chairs stand in the National Museum at Washington, complements in form and color to the beautiful sideboard at Mt. Vernon.

While the original table is missing, thanks to Sheraton's methodical ways, its replica is assured.

This group is desirable first for the beauty of its proportions and its exquisite color. Its historical associations increase its desirability.

We have boldly adapted it to modern living, for the silver cabinet is distinctly a latter day development. This suite will be wanted for its beauty alone, and to those with pride in their possessions it becomes something distinctive. To many it will be unattainable for its production is limited and will be seen only in our store.

The group is all mahogany throughout with carefully matched crotch mahogany veneers on mahogany; the dull green medallions are genuine block inlays; striping is holly wood inlay and the finish is exquisite. This group is so beautifully done that Good Housekeeping Magazine instructs one of America's leading architects, Dwight James Baum, to build a colonial room for it that they might feature it in their July issue.

PARKING SERVICE . . . DRIVE TO REAR ENTRANCE . . . YOUR CAR WILL BE PARKED

MAYER & CO.

*Seventh Street* LIFETIME FURNITURE *Between D and E*

| Third Section | Pages |
|---|---|
| Real Estate | 1-5 |
| Finance | 6-7 |
| Classified Ads | 8-10 |


# The Washington Post.


| Third Section | Pages |
|---|---|
| Real Estate | 1-5 |
| Markets | 6-7 |
| Classified Ads | 8-10 |


WASHINGTON: SUNDAY, JUNE 5, 1932. R

## MASTER BEDROOM WINS APPROBATION

### Beautiful Eighteenth Century Mahogany Used in Suite in Post Model Home.

Of excellent size and proportion is the master bedroom of The Washington Post model home at 6318 Beechwood drive, in Beechwood, Chevy Chase, Md., development of G. F. Mikkelson & Son, its builders. The master bedroom of this home, furnished by Woodward & Lothrop, is papered in an allover lattice and floral design in deep rose and green and gold. It lends color and life to the room and in itself decides the color scheme. Due to its prominent design, a plain color is most suitable for the window draperies; for when two decided figures are used together the result is a rather unhappy one.

The marquisette glass curtains softly temper the light which streams through the windows. A green, identically matching the green leaves in the paper, is used for the overdraperies. They are made of crisp taffeta, tailored, tie-back and hanging to the floor. There is something about taffeta which gives a decided air to the room and dignity as well.

**Rug Is Two-Toned Frieze.**

A soft, two-toned, green frieze rug is on the floor. Its slight indistinct pattern is interesting, but not of sufficient strength to conflict with the figure in the wall paper.

A room shared by two must reflect the tastes of both of its occupants. It must be neither too feminine nor too masculine. Its furnishings must be such that the room immediately becomes restful and dignified. The exquisite eighteenth century mahogany bedroom suite used in this room, admirably fills this requirement. The furniture combines fine construction and careful workmanship with splendid design. It is delicately inlaid, yet not a superfluous ornament is to be found.

The twin beds are simple in line, with the head and foot boards slightly curving out. This makes them very graceful. Dainty lace bedspreads are used on them. They are of cream tone, purposely introduced to relieve the plain green of the carpet and the draperies. This also gives the beds a decidedly dressed-up appearance. Between the two beds is the convenient night table. On it is placed an exquisite twin lamp. The base is gold, and the shaft a lovely crystal. The shades are a soft green shirred georgette. This color is the same green found in the wall paper and is used throughout the room as the accent note. The lamp is as useful as it is decorative for it gives you that glorious privilege of reading in bed.

**Sheraton in Inspiration.**

The vanity of the suite, like the other pieces, has a great deal of dignity, yet it is delicate in line, as it should be. The piece is of Sheraton inspiration and is finely designed. The large mirror and ample drawer space are practical and important features which have not been neglected. The vanity lamps are of the same design as the bed lamp. They are sufficient height to be really useful, and their beauty is a joy forever. The lamp shafts are delicately tapering and are slightly cut, just enough to set the light reflections sparkling. Green shades, like the ones on the twin light, are used most successfully.

The dresser is of the same fine proportions. It, too, does not neglect beauty for comfort; its drawer space is excellent. To add to its beauty the fine mirror hangs from the wall. Its applied ornament is truly decorative.

For the man of the house there is a chest of drawers of ample size. It has the same nicety of finish and design noted in the other pieces.

To add a splash of color in the room is a large-sized club chair, upholstered in a gay cretonne. The flowers are the same hues of the wall paper and give a bright note to the entire room. By it stands a floor lamp of delicate green, with a matching boudoir shade.

The accessories and the pictures are carried out in the same tones to complete the ensemble.

The entire room reflects refinement, dignity and comfort. These reflections are particularly noted in the well-proportioned furniture, splendid in line and simplicity of design. To gracefully complement the scheme, the crisp green of the taffeta and the soft, green shades of the lamps give the air of quiet restfulness so much desired.

## Residence Purchased By J. Russell Leech

Former Representative J. Russell Leech, of Pennsylvania, now a member of the U. S. Board of Tax Appeals, has purchased the three-story stucco colonial type residence at 3506 Macomb street northwest, from D. P. Wolhaupter, local attorney.

The dwelling contains eleven rooms and three baths. Negotiations were conducted through the office of Boss & Phelps.


Are You Looking for a $25,000 Home? INSPECT

1439 Juniper St.

*in 16th St. Heights*

and we will guarantee that you will be impressed with its value

at $17,500

Less than ½ block east of 16th St. extended. DETACHED, all brick Georgian, 4 BEDROOMS, 2 BATHS, center hall, celotexed attic, BIG RECREATION ROOM, 2-CAR BRICK GARAGE. Replete with features and very spacious.

Open All Day Sunday.

BOSS & PHELPS Realtors

1417 K St. Natl. 9300


## BEDROOMS IN BEECHWOOD MODEL HOME

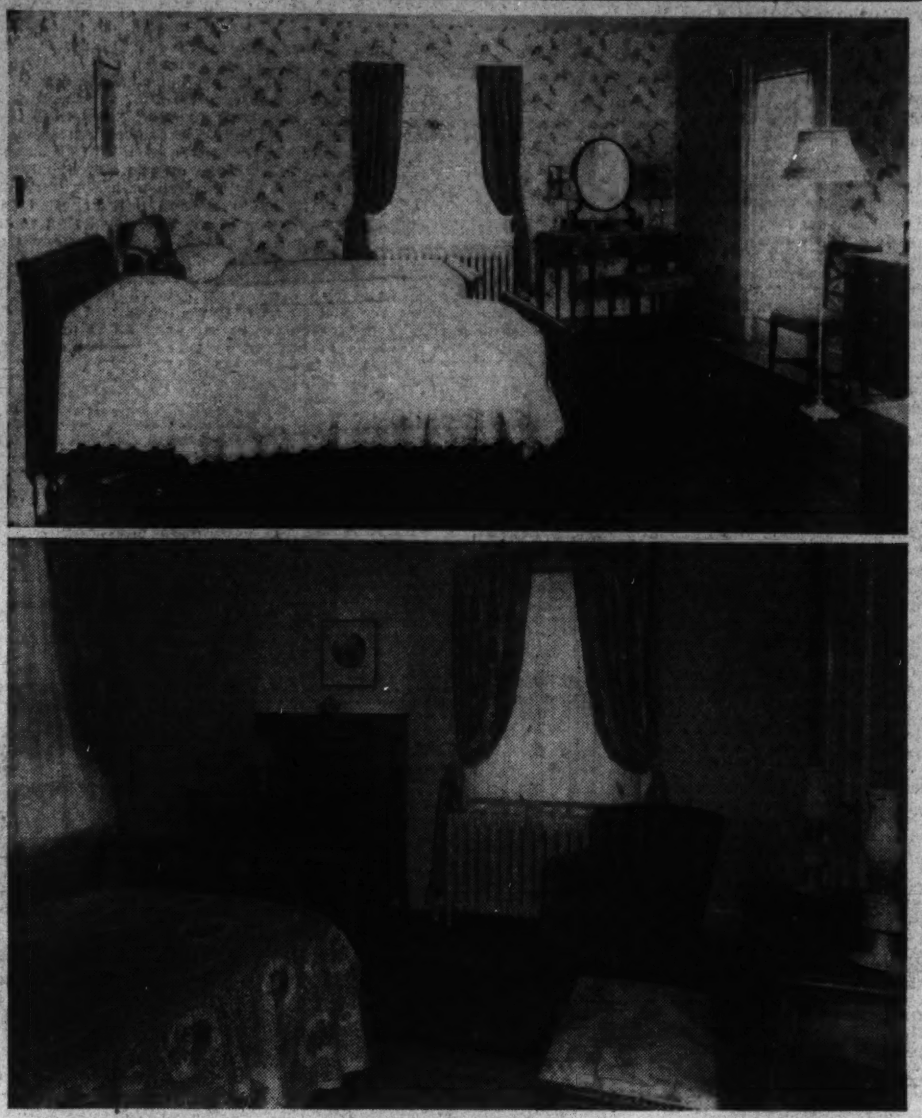

Post Staff Photo.

Master bedroom (upper) and a back bedroom of The Washington Post model home at 6318 Beechwood drive, in Beechwood, Chevy Chase, Md., now open for public inspection. This home, built by G. F. Mikkelson & Son, developers of Beechwood, is furnished by Woodward & Lothrop. It will be on exhibit for the next two weeks.

## Genuine Bargains Had in Furniture

### How to Value Them Told in Book Government Has Issued.

At a time when commodities of all kinds are on the market at relatively low prices, it is especially desirable for the consumer to know values. This is the view of Gilbert H. Bosse, Evansville, Ind., member of the national committee on wood utilization of the Department of Commerce, and furniture authority.

"There is little doubt that there are now genuine bargains to be had, many of them undreamed of five years ago," Mr. Bosse pointed out. "Many of these bargains comprise home furnishings, some of which quite naturally will withstand normal wear and tear better than others. The canny purchaser, therefore, will inquire thoroughly into the various raw products incorporated in the finished furniture, and likewise he will consider the type of workmanship employed."

Mr. Bosse especially commended a booklet, issued by the national committee on wood utilization of the Department of Commerce, called "Furniture: Its Selection and Use."

This booklet discusses the various factors the home manager wishes to know in assuring herself of full value for her money in furniture. The bulletin explains the materials from which furniture is made; tells how good furniture—and inferior furniture—is made; discusses style, comfort, utility and budgeting. Standards are set up which demonstrate the comparative utilitarian values of each of the units going into a well furnished room. "Furniture: Its Selection and Use," may be secured from the Superintendent of Documents, Government Printing Office, Washington, D. C., for 20 cents a copy.

**Milk Sold at Cent a Quart.**

Blair, Nebr. (U.P.).—"War" between chain and independently owned grocery stores here resulted in milk sold at 1 cent per quart.


4-Bed-Room Detached Brick Home

Reduced $3,500 in Price

NEW

*A Wonderful Value!*

4327 Reno Road N.W.

*Between Windom and Yuma Sts. in North Cleveland Park*

Open for Inspection Every Day to 9 P. M.

Wm. M. Throckmorton

Investment Bldg. Dist. 6093



*Homes of Tomorrow in*

FOXALL

● Double fronts, six and eight rooms, with one, two and three baths . . . double screened porches . . . open fireplace . . . electric refrigeration . . . gas heat . . . built-in garage . . . outstanding value at $11,350 to $14,950, with monthly payments less than rental value. Visit our Furnished Model Home at 4422 Volta Place, three short blocks south of Reservoir Road. Open 9:30 A. M. to 9:30 P. M.

WAVERLY TAYLOR, Inc.

1522 K Street Nat'l 1040



You'll Find

SATISFIED Home Owners

*In This Modern Group of Better-Built Homes at the Highest Point in*

Fort Slocum Park

*Exhibit Home*

134 Madison St. N.W.

*Open Daily Until 9 P. M.*

7 Rooms, 2 Baths

8 Rooms, 2 Baths

$9,350 Up

All these homes have two tiled baths . . . the newest in kitchen equipment, including Westinghouse refrigeration and Oxford cabinet units . . . tastefully finished recreation rooms are heated, have electrical fixtures and are served by basement lavatory . . . copper screens for rear porches and all openings . . . cement front porches . . . built-in garage with overhead doors.

*Drive out Kansas Ave. or take 14th St. car marked Takoma or Sheridan St.*

Tower Bldg. Cooley Bros. "BUILDERS OF BETTER HOMES" NAt'l 9240


## BUILDING PROJECTS

| | | |
|---|---|---|
| Nonresidential ...... | 636 | $28,654,900 |
| Residential buildings | 994 | 7,003,400 |
| Total buildings.... | 1,630 | $35,658,300 |
| Public works and public utilities.... | 473 | 14,816,400 |
| Total construction. | 2,103 | $50,474,700 |

Above is a detailed statement of contracts for new building construction awarded in the 37 Eastern States during the period May 23 to 31. Compiled by F. W. Dodge Corporation.


New Detached Home

*Ideal Northwest Location*

7 Large Rooms—2 Baths

(Recreation room on third floor)

2-car built-in garage. Large yard

3712 Yuma St. N.W.

Open for inspection every day to 9 p. m.

*Drive east from Wisconsin Ave. 2½ blocks or from Conn. Ave. by the Bureau of Standards to 37th St. and north to Yuma.*

Wm. M. Throckmorton

Investment Bldg. Dist. 6093


## MODERN RESIDENCE IS AIR CONDITIONED

### Patterson Street Home Offered by J. Wesley Buchanan, Inc., Attractive.

No. 3617 Patterson street, just a half square east of Chevy Chase Circle, built by Paul T. Stone, Inc., and offered today for the first time, by J. Wesley Buchanan, Inc., is the very last word in a thoroughly modern, detached residence. The building itself is of all brick construction with slate roof, large entrance hall, living room with fireplace, dining room opening onto screened living porch, first-floor lavatory and kitchen with breakfast room adjoining. On the second floor there are four bedrooms, two complete baths and deck porch.

One of the dominating features of this modern home is an automatic air conditioning heating system. Recently the White House was equipped with such a system at a great cost. The United States Government engineers have stipulated conditioned air systems in the new Federal office buildings, which are the most up-to-date office units in the world and the result of many years of scientific study.

The various railroad companies in adding comfort to their passengers have installed similar systems which eliminate all dust and circulate new washed air brought to the proper degree of humidity. When one stops to consider that a person can live three months without food, three weeks without water and three minutes without air, and the further thought that the very process of heating our homes through all other methods has a decided tendency to dry the air, the reason for careful consideration of this subject is entirely obvious.

There is probably no subject about which as much misleading information has been given as humidity, which is largely due to the unfortunate selection of "relative humidity" as a basis of comparison. The occupant of a home does not understand humidity but does understand comfort and satisfaction, and certainly he realizes when he is comfortable or uncomfortable, or when conditions within a house are pleasant or unpleasant.

"What is so rare as a day in June?" is well put. Rare is the word. On that day in June it has just rained and the air is free from dust, the relative humidity is about 40 per cent. The temperature is about 68 or 69, and a soft breeze is blowing. Ideal! Yes; but the weather allots us only about twenty such perfect days per year, and we must drive out into the country areas to get these twenty days. This leaves us approximately 345 days for which we must furnish or manufacture our own day in June.

The air we breathe indoors should be like balmy outdoor air in June—moist, warm and moving—as free from impurities as the water we drink or the food we eat. June air is endowed with these qualities. It is moistened by rains, rivers and lakes—warmed and purified by the sun—circulated and sterilized by the winds.

These qualities are essential to healthful comfort. In winter we bundle our bodies in heavy clothing, coop ourselves in overheated rooms and fall easy prey to respiratory diseases. Too much heat, lack of moisture, no circulation make dry kilns of our homes. The temperature ranges in the high seventies and eighties. Humidity, one of the most vital of air's elements, is negligible. We picture the desert as a dry, dreary, sandy area where the atmosphere is suffocating. Yet the air in most homes during winter months contains less moisture than desert air. Under like temperature conditions the air of these sandy wastes is more comfortable than in the average home.

Often we wonder why we feel chilly in a room where the temperature is between 70 and 80 degrees. Evaporation—the basic principle of refrigeration—is at work. To quench its thirst, super-dry air rapidly absorbs

Continued on Page 4, Column 1.

## NORTH HILLS HOUSE MAY NOW BE SEEN

### Colonial Residence Completed on Thornhill Road Has Unique Charm.

First of a series of novel presentations by the North Washington Realty Co. in the delightful suburban community of North Hills of Sligo Park, an inviting colonial residence has just been completed at 9131 Thornhill road and is opened to the public for the first time this Sunday.

Well balanced in design and situated on a large site which commands a splendid vista over the entire community, this new home presents many points of unique charm. One enters a hall of unusual proportions, completely finished in knotty pine paneling. The immense living porch opens to the south from a main salon of generous proportions. The bedchamber and colored tile baths have been finished and decorated with a degree of taste strikingly unusual in any home not erected to special order.

Here is a dwelling of which one truly will never tire, and which should age gracefully with ever-increasing beauty throughout the years. From the standpoint of beauty alone it should receive much interest and favorable comment.

J. Wesley Buchanan, Inc., is handling the sale of this and other presentations in North Hills.


*Just the Home for Two*

*Just the Home for YOU*

• HONEYMOON •

Apartment Bungalows

6600-02 6th St. N.W.

$7,950

SEE THEM TODAY!

*Drive out Georgia Ave. to Piney Branch Rd., bear right to 6th St.*

EATON & COMPANY

*EXCLUSIVE AGENTS*

1010 Vermont Ave. NAt. 2920



Sligo Park Hills

Better Built—Better Location

TODAY'S BEST HOME VALUE!

6 Large Bright Rooms
Tile Bath with Shower
A Model Kitchen
Covered Living Porch
Built-in Garage
Daylight Basement
Recreation Room
Full Attic—Slate Roof
Lot Has 70 Ft. Frontage

8103 Saratoga Ave.

$10,500

*Liberal Terms*

Drive out 16th St. and Alaska Ave. North on Georgia Ave. Turn right on Sligo Ave. to property.

ONLY present day conditions make such a home value possible. Built in the most permanent manner with every modern construction feature. High on a knoll overlooking beautiful Sligo Valley Park. Reached in 20 minutes from downtown by arterial highways. Every city improvement—convenient to stores, schools, etc. Winding paved streets, trees, streams, sunshine, congenial neighbors; bus service via 16th St. at corner.

Office, 7900 Georgia Ave. Phone SHepherd 2400

North Washington Realty Company Inc.

Builders E. BROOKE LEE, Pres. Developers


## POST WILL PRESENT NEW MODEL HOME

### Inspection of Home in North Hills, Sligo Park, Begins on June 19.

Announcement of another model home to be sponsored by The Washington Post will be received with widespread interest today. This one will be in North Hills of Sligo Park and is being rushed to completion by its builders, the North Washington Realty Co., developers of this and other sections, so that it can be ready for inspection by June 19. It will be furnished and decorated by the Hecht Co. and will be presented by J. Wesley Buchanan, Inc.

The history of The Washington Post model home idea has ever been a successful one. The homes which have been indorsed by this publication have been visited by tens of thousands of persons since the inception of the program three years ago.

Their presentations are always outstanding events in the lives of those who are seeking ideal homesteads or who delight in all that is beautiful, convenient and modern in residential construction, architecture and arrangement.

All the dwellings that The Washington Post has introduced to an exacting public have presented splendid arrays of these features, and that is why their introduction has always met with an immediate and overwhelming response which has invariably brought good results for those seeking the best.

Pilgrim Peacefulness Prevails

in this wooded site, encompassed by Rock Creek Park, composing

The Colonial Village

*of Rock Creek Park Estates*

Near the Northern End of Beach Drive Thru the Park

Dedicated entirely to the reproduction of historical colonial homes and others true in character to the period of the Thirteen Colonies.

VISIT

*the Reproduction of*

Washington's Headquarters

*at Valley Forge*

Furnished and Decorated in period exactness

*by*

W. and J. SLOANE

EDSON W. BRIGGS CO.

*Owners*

1817 Plymouth Street N.W.

Georgia 4904.



LEE HEIGHTS, VA.

Unusual Buy

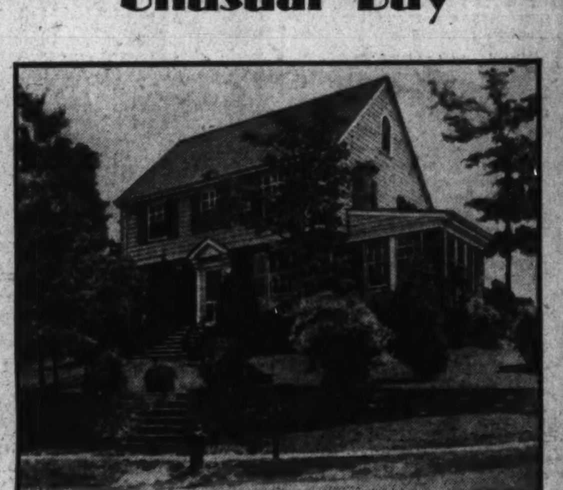

PRICE $13,500 •

• Attractive Terms

OPEN TODAY

ATTRACTIVE floor plan; fireplace, 4 large cheerful bedrooms, porch, built-in garage, lovely lot. Not often one can buy a home of this type and location at this unusual price on very reasonable terms.

*To Reach: Drive over Key Bridge and over beautiful Lee Highway to stone gate at Lee Heights, turn right two blocks to 150 Highview Terrace.*

W. S. HOGE, Jr.

1627 K St. N.W. Dist. 6563

A New Group of Gruver Built Homes

*In One of the Choicest Residential Locations in Washington*

The Highest Point in

• Glover Park •

*Exhibit Home*

2445 39th St. N. W.

6-7-8 Rooms

2 Baths

$9,550 up

*Take Burleith-Glover Park bus or drive out Que or R St. to 37th, north to Tunlaw Rd., left on Beecher St. to 39th St., or two blocks west on Calvert St. from 37th and Wisconsin Ave. Open every day until 9 p. m.*

All brick; concrete porches; screened rear porches; large, light rooms; 2 colored tile baths; built-in bookcases in living room; ultra-modern kitchen with Oxford cabinet and linoleum floor; paneled wall paper beautifully patterned; recreation room; built-in garage. One block from new school, restricted residential section adjacent to exclusive Mass. Ave. Heights, only five minutes drive to Dupont Circle.

B. H. GRUVER

*Builder*

Investment Bldg. NAt. 1737

# ELECTRICAL FIRMS ADOPT SWOPE PLAN

## Concrete Step Is Taken by Industry, as a Whole, to Secure Employment.

With the adoption by the National Electrical Manufacturers Association of the unemployment plan proposed by Gerard Swope, president of the General Electric Co., what is declared to be the first concrete step toward employment security for workers has been taken by an industry as a whole.

Unemployment emergencies like the present are met under the plan by special measures, two systems of operation, one for normal and one for emergency periods, being imposed. About 200,000 workers may ultimately be affected.

All employes who have served 12 months, and whose full time salaries are not more than $2,500 a year, are included in the scheme, which is officially designated as "the Nema Mutual Unemployment Benefit Plan." It is described as the first definite measure sanctioned by a body of manufacturers to meet the obligation of employers to provide unemployment protection for employes. Ignoring the dole, it recognizes the principle of mutuality, requiring both employers and employes to contribute to a common fund.

### Contribution Is Made.

No employer may adopt the plan without the consent of at least 60 per cent of the workers affected. Every employe who falls under the provisions of the plan must contribute 1 per cent of his actual wage over a period of five years.

Those whose earnings are less than half of normal are exempted. The company matches the contributions of its employes. Dues must be paid through six consecutive months before the worker is entitled to benefit.

Two unemployment conditions are recognized, normal and emergency. An emergency begins when payments from the fund exceed 2 per cent of the normal pay rate of all "participating employes."

Under normal conditions, a "participating employe" after two weeks of unemployment receives 50 per cent of his normal average earnings (but not more than $20 a week) for a period not exceeding ten weeks in any twelve consecutive months. Special provisions are made for part-time employment.

### Give 1 Per Cent of Pay.

With the announcement of an emergency, normal contributions and payments cease. All company employes, with the sole exception of those receiving 50 per cent or less of normal, must begin to contribute 1 per cent or less of their pay. This includes those not eligible for benefit—company officers and employes earning more than $2,500, or of less than one year's standing. Participating or nonparticipating, all workers, of whatever department, sales, clerical or supervisory, must contribute.

Emergency payments are made to employes laid off or working part time. After any residue of normal contributions has been exhausted, payments are made in amounts and for periods of time determined by the administrators and based on the financial need of the applicant and the funds available. Participating employes and the company share equally in the selection of administrators.

The Nema plan was adopted recently by the policies division of the association, acting upon a report of the committee on the Swope plan, appointed in New York last September.

### For 200,000 Workers.

In normal times, the plan is applicable to 200,000 workers. The National Electrical Manufacturers Association has 300 member companies with a total output comprising from 85 to 90 per cent of the purely electrical product of the country. The policies division is composed of one representative from each member company. The chairman of the division is former Gov. J. H. Trumbull, of Connecticut, who is also president of the association.

"In view of legislation already enacted in Wisconsin, and under contemplation in other States, providing for establishment of funds for unemployment relief wherein all contributions are made by the employer and none by the employes benefitted, the committee appointed to consider the plan presented to the association by Gerard Swope in September, 1931, has given its first attention to this feature of his proposal," says the report of the committee on the Swope plan.

"The committee proposes a 'Nema mutual unemployment benefit plan' which may be independently adopted by any company. It has been prepared in the belief that it will be adjudged by State commissions as equaling if not exceeding the requirements of State measures. If universally adopted throughout any branch of industry there exist the obviously desirable possibilities of extension to the industry operation proposed by Mr. Swope."

Continuing description of the plan, the committee states:

"Provisions are made for the refund to a deceased or departing employe of his interest in the fund, and for corresponding refund to the employer; for guarantee by the employer of 50 per cent employment, in which event the employer's contribution ceases; for the appointment and powers of trustees to act as custodians of funds, and for the conditions under which the plan may be terminated."

The Swope plan for the stabilization of industry, upon which the Nema plan is based, was announced at the annual dinner of the National Electrical Manufacturers Association in New York, September 16, 1931. Mr. Swope urged control of economic forces through the emancipation of both labor and industry. "is plan, it was explained, contemplates the stabilizing of production and consumption and of employment.

Underlying Mr. Swope's proposal are five basic principles, which he enumerated as follows: Regularity and continuity of employment through the stabilization of industry, with unemployment insurance as a reservoir of safety; leadership by organized industry to avoid the lack of uniformity and coordination inseparable from direction by the Legislatures of the States; standardized forms of reports to stockholders to enable them as owners to be thoroughly and continuously informed as to the progress of their business; coordination of production and consumption on a broader and more intelligent basis for the particular benefit of wage earners; promotion of individual initiative and enterprise, and the protection of the public through Federal supervision.

Mr. Swope recently received the gold medal award of the National Institute of Social Sciences in recognition of his public service in formulating the Swope plan.

The members of the committee on the Swope plan, which framed the Nema plan, are: Clarence L. Collens, president of the Reliance Electrical & Engineering Co., Cleveland; H. B. Crouse, president of the Crouse-Hinds Co., Syracuse, N. Y.; D. H. Murphy, president of the Wiremold Co., Hartford, Conn.; Walter Robbins, chairman of the board of the General Cable Corporation, New York City; C. H. Strawbridge, president of the Goodman Manufacturing Co., Chicago; former Gov. Trumbull, president of the Trumbull Electric Manufacturing Co., Plainville, Conn.; Francis E. Neagle, counsel, 165 Broadway, New York City.

Other agencies considering plans for unemployment insurance include the Chamber of Commerce of the United States, which has formulated a plan for unemployment reserves, contemplating no contribution from employes in financing the unemployment fund except in case of emergencies.

The Wisconsin Legislature has passed a law requiring employers to provide unemployment benefits if they do not do so voluntarily. The Interstate Commission on Unemployment Insurance, composed of representatives of the Governors of the States of New York, Ohio, Massachusetts, Pennsylvania, New Jersey and Conencticut, has reported in favor of the compulsory establishment of State-wide systems of unemployment reserves. The special committee on unemployment insurance of the United States Senate is said to have agreed that unemployment insurance is advisable and should be handled by the States on a compulsory basis.

## COLONIAL HOUSE IN NORTH HILLS, SLIGO PARK

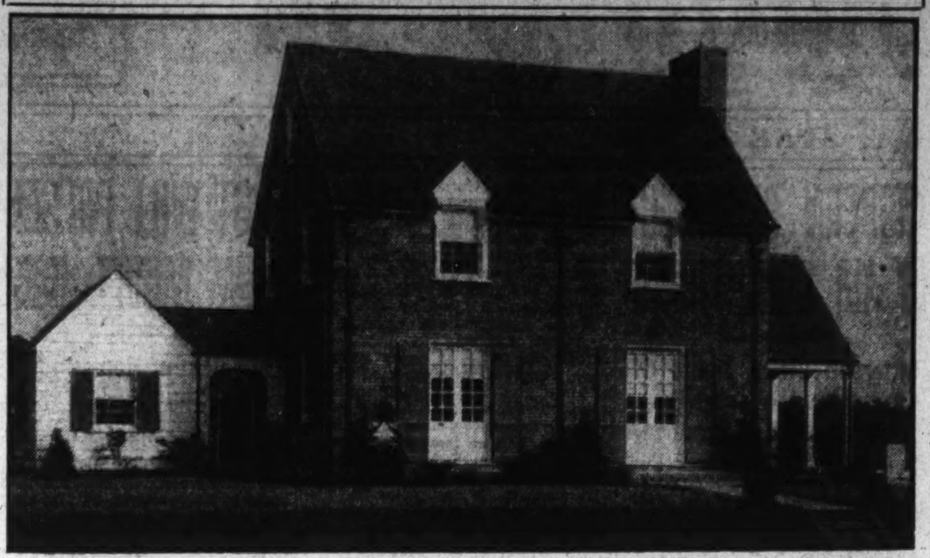

Post Staff Photo.

Colonial home at 9131 Thornhill road, one of the highest points in beautiful North Hills of Sligo Park. With spacious grounds and numerous individual features of design and finish, this delightful new residence well repays a visit. There are six main rooms, two baths, large living porch and semiattached garage. The home was built by North Washington Realty Co., and is offered for sale through the office of J. Wesley Buchanan, Inc.

## HARVARD TERRACE HOME

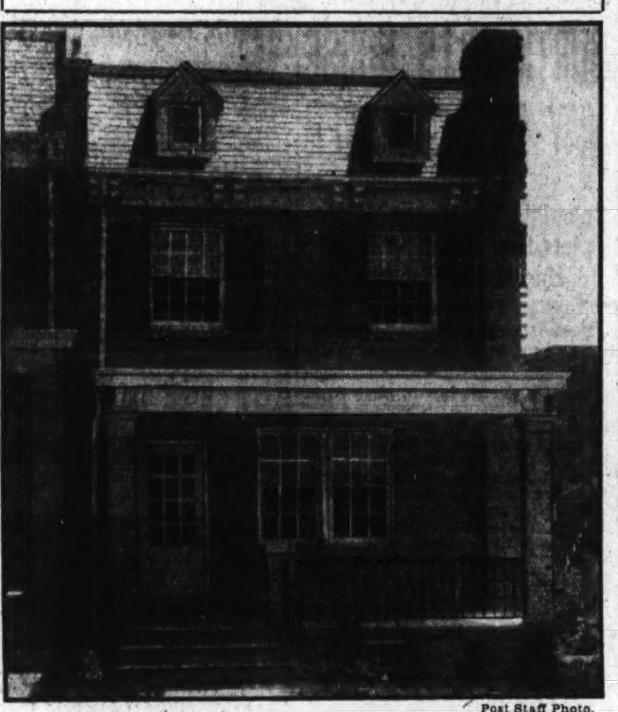

Post Staff Photo.

New home in Harvard Terrace at 1732 Hobart street northwest, just completed by the Harvard Terrace Development Co., and opening today for the first time.

# FT. SLOCUM HOMES OFFERED TO BUYERS

## Model Boss & Phelps House Has Many Attractive Features in It.

An interesting item to prospective homeseekers is the offering by Boss & Phelps, exclusive agents, of an excellent modern group of houses, featured by an exhibit dwelling at 63 Longfellow street northwest, in the Fort Slocum section. They are brick, colonial homes, and the model structure contains six rooms and is beautified with a wide front porch, concrete floored, and double, screened rear porch.

Hardwood floors and hardwood trim throughout characterize the construction. The bath is in colored tile and has a shower and built-in fixtures. The kitchen has very attractive, inlaid linoleum flooring, plenty of cabinet space, electric refrigeration and double drain board porcelain sink.

There is a club room in the basement which has an artistically beamed ceiling. A built-in garage is another advantage of these homes, which will sell for $8,350 upward. The particular community in which they are located is one of the fastest developing in the city.

It is situated on a healthful, high and pleasant location convenient to the car and bus lines. The temporarily low cost of building is magnificently reflected in these most delightful dwellings.

# SPECIAL RULE ASKED FOR HOME RULE BILL

## Resolution by Legislature of Michigan Urges Action by Congress.

Special to The Washington Post.

Chicago, Ill., June 4.—Request of the House banking and currency committee for a special rule to expedite action on the home loan bank bill is now before the House committee on rules.

The bill, sponsored by Representative Reilly, of Fon du Lac, Wis., a member of the banking and currency committee, was favorably reported by that committee after extensive public hearings and filed with the House May 25. It would provide a reserve credit system for the home owner through the creation of not less than eight and not more than twelve Federal home loan banks, functioning in the home mortgage field in much the same way that the Federal Reserve banks function in the field of short-time commercial loans.

By a concurrent resolution both houses of the Michigan Legislature at its recent special session urged the Congress of the United States to pass the measure at as early a date as possible. Gov. Brucker presented the resolution to President Hoover on May 27.

"Under present financial conditions home ownership in our Nation is seriously menaced through failure of our national financing system to adequately provide necessary refinancing for real estate loans," the concurrent resolution brings out. "Through lack of proper financing there has developed a stagnation in home building which contributes to unemployment and the grave situation in which banks and other savings institutions find themselves.

"We believe the establishment of Federal home loan banks will afford the necessary immediate relief and through a stimulation of home-building activities bring back happiness and prosperity to our people."

Priority of consideration is asked for the bill because of its anticipated effect in freeing the credit resources of a very large number of home owners, home financing institutions, and small investors whose savings are placed in home financing institutions.

Action of the projected loan banks for the present emergency would be largely in the refinancing and discounting of existing loans, the House committee indicated in recommending that the bill pass. But the measure is designed not only to meet an emergency credit stringency, but to prevent the recurrence of such conditions, and to give a permanent stable credit structure for the financing of home ownership.

"The supply of capital for financing home-owning and home-building has never been sufficiently adequate to result in low costs of funds or in sufficiently liberal loans to eliminate the costly second mortgage, land contract and other junior financing. It has been plentiful in some portions of the country, but scarce and costly in others, particularly in the South, Middle West and West," the committee report states.

Declaring there is approximately $20,000,000,000 of mortgages in small homes in the country today, the committee further states:

"Home owners must have funds before business can recover. If deflation in the value of homes continues through lack of credit, the life savings of millions of ordinary people who have bought homes will be lost. Hundreds of small banks which have closed could have carried on if they had had a way of raising money on their good mortgages.

"The years 1920-1921 and 1929-1932 demonstrated a permanent need for a reserve system for the home financing institutions, just as commerce and industry has the Federal Reserve system and agriculture has the Federal Farm Loan system."

A Colonial Gem
*set in the charming community of*
NORTH HILLS
OF SLIGO PARK

CHARMINGLY typical of the Old Colonial hospitality, is this inviting new residence set on a commanding site of one of Washington's most delightful residential communities. It is the first of a new series of individual architecture, and carries a strong appeal from the first glimpse to the last detailed inspection. The grounds are extensive, with 70-foot frontage; the house is of all brick construction, with semi-attached garage on the North balancing an exceptionally wide living porch with Southern exposure. You enter a unique reception hall panelled in knotty pine, as is the section of the spacious living room surrounding the cheery fireplace. The dining room and kitchen are both of generous size, and the latter is a model of modern convenience. Upstairs are three bright corner bedrooms, and two exquisitely colored tiled baths. The attic is reached by an easy staircase, and is semi-finished. You will search far before you find as much for your money, both in environment and the home itself, as is represented in—

9131 Thornhill Road

*From 16th Street extended, turn right at D. C. line, crossing Georgia Ave. Pike at traffic light and proceeding direct on Colesville Pike—or from D. C. line at Georgia Ave. drive north through Silver Spring to traffic light, then turn right on Colesville Pike to NORTH HILLS of Sligo Park.*

For $11,950
*Very Easy Terms*

*Built by North Washington Realty Co.*

J. WESLEY BUCHANAN
*REALTOR*
1427 EYE STREET Metro. 1144

Two Distinguished English Village Homes *in* Woodley Park —materially reduced in price!

2913-15 28th St. N. W.

Situated in one of Washington's most aristocratic in-town residential sections—just north of Cathedral and west of Connecticut Ave. . . . Homes appealingly individual in design and plan, complete and modern. Well proportioned rooms, 2 fine baths, 2-car garage, beautifully landscaped yards.

Open Today and Tomorrow
Nat. Mortg. & Inv. Corp.
1004 Vermont Ave. NAt. 5888

THE WASHINGTON POST MODEL HOME *in Beechwood*
*16 Acres of Rolling Woodland in Chevy Chase*

• 6318 BEECHWOOD DRIVE •

*Furnished by*
WOODWARD & LOTHROP
*Planned by* R. W. BERRY

Throngs Sunday, and hundreds of families during the week have passed in practically unending succession through what every one has acclaimed the most appealing exhibit home in recent years. This home beautiful, structurally a master achievement of a master builder of finer homes—furnished in inimitable good taste by WOODWARD & LOTHROP—is the home of homes and value incomparable for the family of discrimination who is seeking the ideal home in the ideal environment, at the price they can afford. Drive out today—you will thrill to the charm of BEECHWOOD'S "16 Acres of Rolling Woodland," the setting of this distinguished Mikkelson-Built Community.

The home is of brick construction with slate roof and two-car brick built-on garage. Center hall plan, spacious living room to the left upon entering, opening to a large finished sun room; opposite, a dining room of pleasingly ample proportions. On the second floor four bedrooms open off the main hall, the master bedroom an unusually large room with two closets and private bath. There are two baths. The entire third floor is a finished, heated recreation room. Maid's room and bath in basement. The kitchen, with equipment and of a size that only Mikkelson-built homes provide, will be the greatest pride of its future owners. The home is equipped with all gas appliances, Electrolux, gas furnace, latest type gas range, and storage water heater. A charming winding flagstone walk, more than a dozen shade trees, and a beautiful landscaping enhance the beauty of the lovely grounds.

To reach: Drive out Conn. Ave. to Thornapple St., left two squares to Beechwood Drive and left again to house.

OPEN SUNDAY AND DAILY UNTIL 9 P. M.

G. F. MIKKELSON & SON
Office, 200 W. Thornapple St., Chevy Chase, Md.
Wisconsin 4255-2323

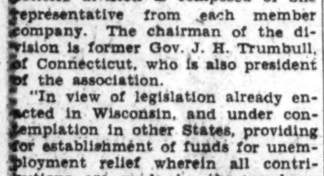

SPRING VALLEY
*Washington's Distinctive Residential Community*

The location and charm of Spring Valley invite the consideration of those who value culture and refinement, appreciate art in nature and the superior in architectural design and construction.

You will be interested in visiting the new Hillbrook Lane Section, where there are available houses in the various stages of construction.

Developed and Controlled by
W. C. & A. N. Miller
1119 Seventeenth St.
Decatur 0610

THE
Forest Section
OF
Chevy Chase

Offers not alone one of the city's most refined and fascinating home communities but a remarkable

$16,500 Home

*A very luxurious plan and rates well with any $20,000 value*

DON'T MISS THIS
ONE LEFT

—TO INSPECT—
*Drive out Conn. Ave. to BRADLEY LANE (north line of the famous Chevy Chase Club) turn LEFT 2 squares, follow signs.*

SHANNON and LUCHS
INC.

TEXAS STATE LIBRARY Austin, Texas

# HOMES ARE POPULAR ON HARVARD TERRACE

## Families Waiting to Move In; Congenial Community Is Forming.

The unusual public demand created by the prewar Harvard Terrace homes values continues to grow. Still selling faster than construction, an entire new addition is being made to this famous development on Hobart street, although more than 100 homes have already been sold.

The new homes now going up are said to be particularly desirable because they are closer to the park and command a splendid view across Rock Creek Valley and are only five minutes from downtown Washington. With every one that is built and sold, of course, the demand becomes keener, since only a limited amount of ground remains on this high point overlooking the park.

Land values in Mount Pleasant have enjoyed a steady rise during the last ten years and the trend has gone upward sharply in the last few months as the supply becomes increasingly scarce.

The Shapiro Construction Corporation is rushing the new Harvard Terrace homes to completion as rapidly as possible. Families are waiting to move in, and the movers have been treading on the heels of the plasterers. Some families, anxious to have old friends and neighbors near them at Harvard Terrace have reserved the right to purchase houses next to their own for their friends.

**Has Neighborhood Spirit.**

Harvard Terrace is, in fact, becoming an unusually congenial community. There is a neighborly spirit and a feeling of enthusiasm which is apparent to every one. Family groups sitting out on their porches in the evenings, enjoying the cool, honeysuckle-laden breezes from the park lend an atmosphere of quiet contentment to this delightful community.

Cool and secluded as it is, however, Harvard Terrace stands almost in the center of the city—convenient to car lines, bus lines, schools, stores and churches. Sixteenth street's famous "Embassy Row" is only two blocks distant and the Fourteenth street shopping section is but four blocks away. The close proximity of the park gives the Harvard Terrace home owner all the advantages of the suburbs combined with all the conveniences of an in-town location.

Even aside from the unique location in which they are placed, the Harvard Terrace Homes represent a sensational value. Extra-large ballrooms with paneled walls, big, roomy porches, step-down living rooms, gorgeous Hollywood bathrooms and beautiful, airy kitchens—all are combined to give the purchaser a wealth of comfort at a price which would not have been possible a few years ago.

**Materials at Low Costs.**

The unusual values now offered here are made possible both by the present low costs of building materials and the ability of the Shapiro Construction Corporation to buy in tremendous quantities, according to Adlai Mann, sales manager at Harvard Terrace Homes. "By building a house that will create a real demand," he said, "we are able to gauge this demand and keep just enough houses under construction to supply the buyers, and still save thousands of dollars that would otherwise have to be added on for speculative financing costs. Thus a few houses now nearing completion will be ready for delivery during this month at a cost of less than $10,000. A new sample home is open now for inspection, and construction on new homes will continue as rapidly as possible.

"The fine public response we have received shows that we are on the right track. We have been able to give the public a finer home at a lower price, keep hundreds of men engaged in fulltime and overtime employment, and create a bull market for homes at a time when the bears are raiding everything else."

Due to the unusual public demand for Harvard Terrace Homes, early visit of inspection is urged. To reach Harvard Terrace, go out Sixteenth street to Mount Pleasant street and up Mount Pleasant a half block to Hobart street (the first street north of Harvard). Turn left on Hobart street to the property.

## ATTRACTIVE COLONIAL HOME AT CHEVY CHASE CIRCLE

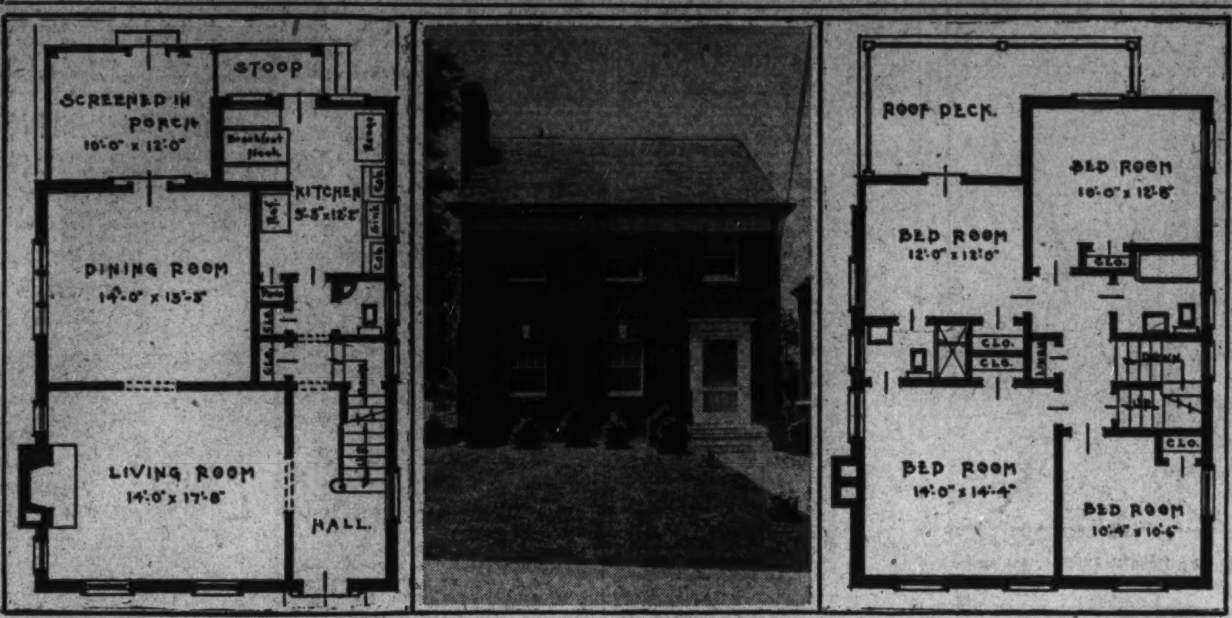


Post Staff Photo.

Unique new colonial residence at 3617 Patterson street northwest, one square east of Chevy Chase circle, just completed by Paul T. Stone, Inc., and offered for sale by J. Wesley Buchanan, Inc. It comprises seven main rooms, two baths, two porches, and is equipped with many modern refinements, including a complete "all-the-year-'round" air conditioning heating system. At the rear of the gardens is a two-car brick garage. At the left and right are shown, respectively, the first and second floor plans.

# WAGE SLASH URGED IN BUILDING TRADES

## New Construction Activity Foreseen If Move Is Accomplished.

Chicago, May 28.—Before there can be any appreciable activity in new building construction, wages of the building trades must be reduced in line with commodity prices. That is a conclusion of the real estate securities committee of the Investment Bankers Association of America, as contained in a brief and pointed report at the recent meeting of the association's board of governors. The report, which was made public at the association's office here last week, adds that excessive taxation and unemployment have forced into foreclosure many real estate bond issues that normally would have weathered the storm. The report reads in part:

"At present the members of the Investment Bankers Association are not interested in new real estate financing, but many are interested in the subject from the standpoint of liquidating the issues sold or participated in by them in prior years. There has been considerable uncalled for criticism of bondholders' committees. The real estate securities committee has investigated a number of these committees and generally finds them composed of honorable, well intentioned men, who are doing their best to serve the bondholders. The work is thankless and difficult at best and offers very little remuneration for the members of such committees.

"There are well-set methods of procedure for reorganization of foreclosure which form the frame work on which bondholders' committees build their plans. We believe that each property presents its own problems which should be carefully analyzed by those engaged in the reconstruction work and that each property should be worked out separately.

"We do not as a general rule favor combining a number of bond issues and properties into a common pool. Each bondholder is entitled to his proportion of the security covered by his bond unshared with other bondholders, irrespective of whether the result be for the better or for the worse. The liquidation and distribution of properties put into a common pool will take expensive years of accomplishment. While we do not believe in pooling bond issues and properties, we are thoroughly in accord with the efforts of committees to build up management departments and through them systematize records and costs and cut down operating expenses by purchasing coal and supplies in wholesale lots.

"The outstanding defect in real estate bond financing of the past has been the inflexible nature of this form of security. If a break occurs in the program of payment the entire issue is thrown into default and requires reorganization or foreclosure. Reorganization calls for 100 per cent deposit of all the bondholders. This is difficult to obtain. One of the principal causes of breakdowns in real estate bond issues is the serial maturities. If provisions had been made to retire bonds out of sinking funds created from net earnings, many issues now in difficulty would still be in good standing. The private investor will not be attracted to real estate bonds for some time to come and we believe that this system of financing must undergo very radical changes."

The report was presented by Charles B. Crouse, of Detroit, in the absence of Louis K. Boysen, of the First Union Trust & Savings Bank, Chicago, chairman of the real estate securities committee.

## Town Clerkship Just Family Heritage

Scituate, R. I. (U.P.).—The town clerkship of Scituate seems to be a heritage of the Remington family.

Dewitt C. Remington was elected as town clerk in 1875.

Daniel H. Remington, his son, was his deputy, and succeeded him in 1878.

Daniel is now serving his forty-seventh year as town clerk, having been out of office from 1901 to 1913.

Leroy Remington, his son, now is deputy clerk, and probably will succeed his father.

## United States Now Owns Civil War Prison Camp

Sandusky, Ohio (U.P.).—Johnson Island, once a Union prison camp, has become the property of the United States.

The island, the most isolated spot off the Lake Erie coast, was used by the Federals as a prison camp during the Civil War, at one time quartering more than 3,500 Confederate prisoners. It is the burial ground for 604 Confederate officers and soldiers who died during their imprisonment. The first monument, commemorating the heroism of Southern soldiers in the North, was erected on the tiny isle in 1910.

One Square East of Chevy Chase Circle

DISCRIMINATING home lovers will immediately appreciate the beauty of architecture and the exquisite handling of detail and finish in this all-brick Colonial home just completed in one of the most exclusive and convenient sections of Chevy Chase, D. C. The living room and dining salon are both truly charming, and the model kitchen adjoins a delightful and roomy breakfast nook which overlooks the rear gardens. A convenient first-floor lavatory opens off the main hall. Upstairs are four corner bedrooms and a rear porch, with two conveniently placed and beautifully finished tiled baths. The attic is reached by stairs and finished as one large recreation room. At the rear of the garden, with its flagstone walks and pool, is a large brick two-car garage, easy of access at the corner of a paved alley. Among the numerous special features are the bronze screening, electric refrigeration, metal weather stripping and—an attribute of real modern comfort—*AIR CONDITIONED HEAT*, a boon in Summer as well as through the Winter months. If you wish to learn what present-day progress has achieved, visit and study this newest creation of an old exclusive environment.

3617 Patterson Street

$16,500

*Terms Arranged*

*Drive out Connecticut Avenue to Chevy Chase Circle, then turn East one square on Patterson Street to premises.*

ERECTED BY PAUL T. STONE, INC.

J. WESLEY BUCHANAN

REALTOR

1427 Eye Street — Metro. 1144

Unusual bargain *in* Chevy Chase D.C.

Built as a construction company's sample, this beautiful colonial residence is a rare bargain at its present low price. 11 main rooms, 3 baths, 2 lavatories, 2-car built-in garage, service room, laundry, breakfast nook, tremendous cedar closet and many other closets make this home remarkably roomy and comfortable.

Delightful and unusual features in this new residence include a magnificent wood-panelled ballroom, a recreation room, step-down living room, two wood-burning fireplaces, and a beautiful all-electric kitchen.

The lot, 50 feet wide and 150 deep—beautifully landscaped with lily pool at the rear—is in the best section of Chevy Chase, D. C., at the 6116 32nd Street, near the corner of Rittenhouse. No expense has been spared by the builder in making this home an outstanding example of the best in modern design and construction. The public is cordially invited to inspect this splendid home today. Drive out any time between 9:00 A. M. and 9:00 P. M. PRICED TO SELL AT—

$14,950

OPPOSITE MERIDIAN HILL PARK

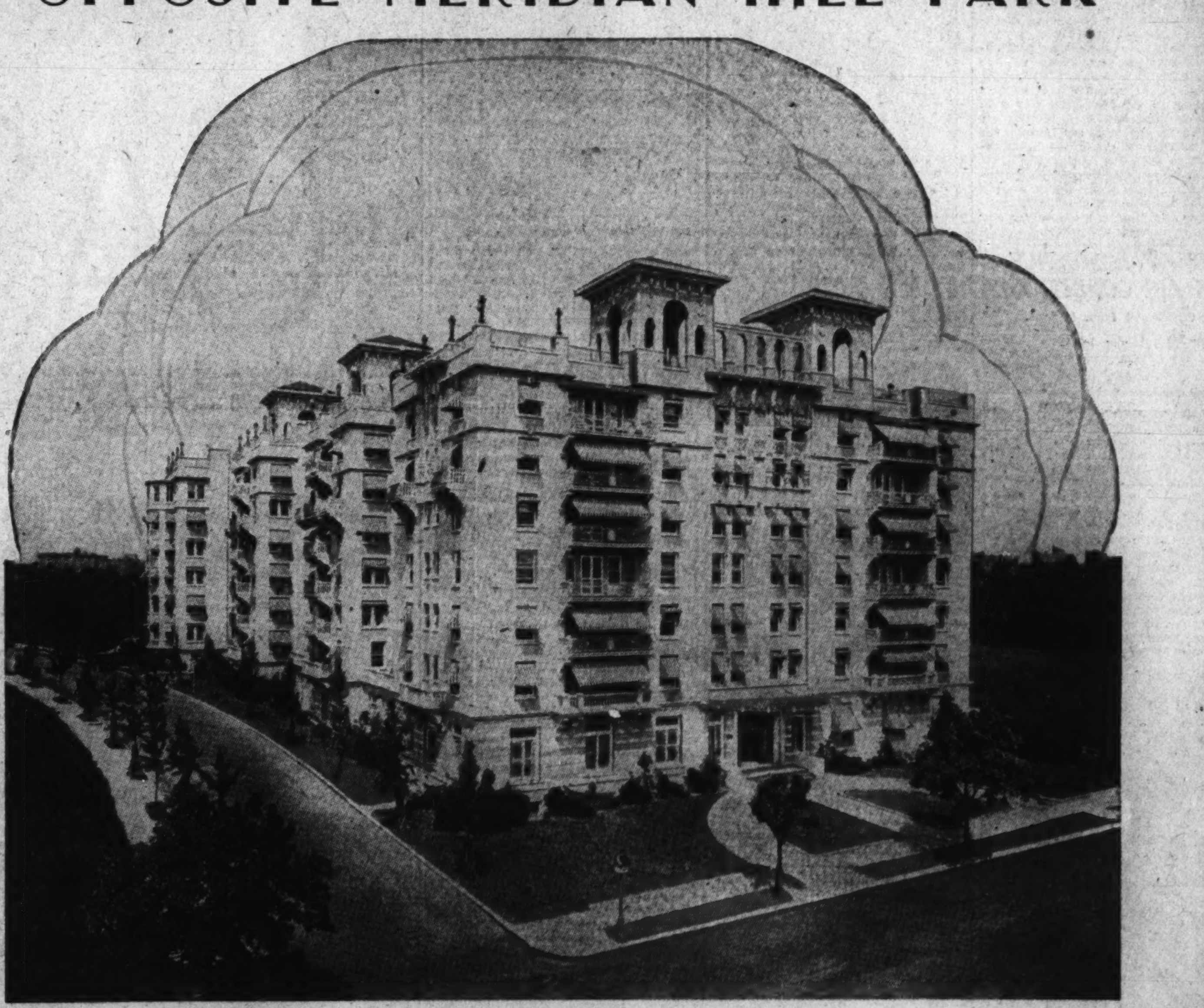

• 2400 SIXTEENTH STREET •

WASHINGTON'S finest in-town apartment residence offers, at rentals uniformly consistent with today's adjusted incomes, suites of 1 room and bath to 8 rooms and 3 baths, each unit distinguished for the spaciousness of its rooms and the livability of its arrangement. Kitchens are equipped with electric ranges and mechanical refrigeration.

Luxuriousness is the keynote of the extensive lobbies and public spaces, which include elegantly appointed dining room, very large and handsomely furnished lobby, reception rooms, ballroom and palm room on first floor . . . unexcelled facilities for private luncheons, banquets, dances and parties.

The elevated location on the Capital's finest boulevard, distinguished Sixteenth Street, furnishes an inspiring panorama over the city and surrounding country, a scene doubly beautiful from the attractive roof.

A separate garage with accommodations for 300 cars, full line of accessories and repair shop with expert mechanics, rooms for chauffeurs and other employes is available at reasonable costs.

Desirable Apartments Offered for Lease

*Schedule of Rentals*

One Room and Bath, $35 to $60

Two Rooms and Bath, $80 to $100

Three and Four Rooms and Bath, $100 to $150

Five to Eight Rooms and Three Baths, $200 to $375

Resident Manager on premises. For information or appointment to inspect phone Columbia 7200

WEAVER BROS INC. REALTORS

Washington Building — Agents — DIstrict 9486

Mortgage Loan Correspondent, Metropolitan Life Insurance Company

*Closing Estate!*

*Reduced Prices!*

Only Four Left

5500 to 5506 4th St. N. W.

Spacious Dinette—Model Cabinette Style Kitchen—Extra Tiled Lavatory With Master Bedroom—Detached Garage

Formerly $8,950

Convenient Terms Arranged

Six large rooms, tiled bath, concrete front porch with brick columns, screened breakfast and sleeping porches, premises thoroughly screened by Woodward & Lothrop with copper, cedar closets; inlaid linoleum, Sanitas (washable) wall coverings in kitchen. Built-in cabinets, FRIGIDAIRE; Detroit-Jewel porcelain gas range, double drainboard porcelain sink. TONTINE SHADES, solid brass lighting fixtures.

The Fine Workmanship and Quality is at Once Perceptible.

Open Daily and Sunday to 9 P. M.

Take 14th St. Cars

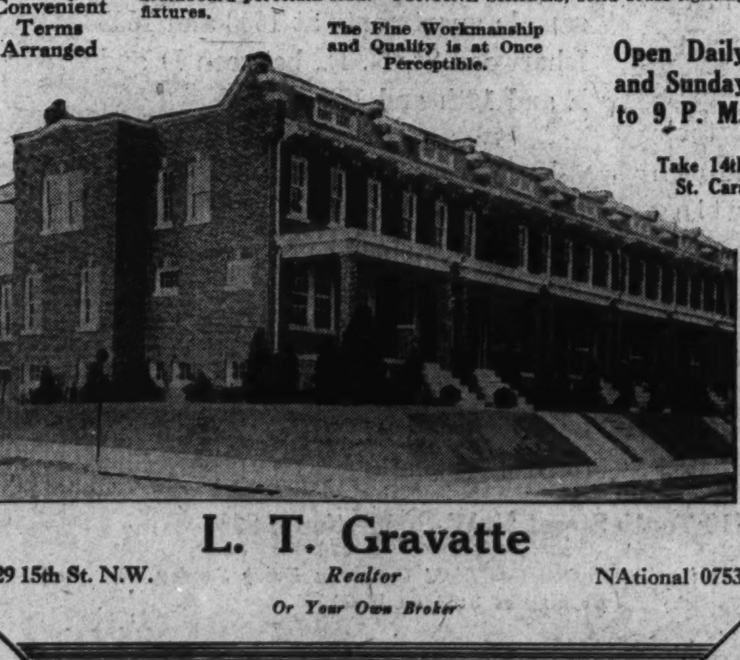

L. T. Gravatte

729 15th St. N.W. — *Realtor* — NAtional 0753

*Or Your Own Broker*

# STUDENTS EXHIBIT COLLEGE DESIGNS

## Tenement Projects Shown by Howard Department of Architecture.

The department of architecture of Howard University has on display until June 17, in the College of Applied Science building, an exhibition of tenement and collegiate architecture.

The apartment house projects of William F. Wynder and Charles I. Henry, members of the senior class, offer a solution to the alley problem and blighted areas of Washington and other cities. The projects offer accomodations for a large number of wage earning families, in 1,960 rooms at a maximum average rental of $12.80 per room per month. The buildings are six stories, constructed around large interior courts improved with pools, grass plots, shrubbery, and walks.

They are equipped with modern facilities, including automatic elevators and incinerators.

**Study of Housing Made.**

During the past two years the department of architecture has conducted a special study of housing. The tenement districts were found to be unfavorable. Even in Washington, some of the most sordid conditions exist, according to Howard H. Mackey, acting head of the department, "and in Washington over 250 inhabited alleys with approximately 2,400 dwellings contain a population estimated at from 11,000 to 13,000 people.

Mr. Mackey states that these areas show a great prevalence of disease, crime and immorality. The proposed buildings offer a solution to such a problem, and in many instances is similar to the Dunbar apartments sponsored by Rockefeller interests in New York, and apartments, promoted by the late Julius Rosenwald in Chicago.

Included in the exhibition are two graduate thesis in college architecture which portray exhaustive studies in development and innovations in college architecture which might be appropriate to comparatively small institutions.

**Adaptable in Many Ways.**

The buildings are adapted not only to climatic, environmental, and other physical conditions, but also conform to the rapidly advancing methods of collegiate architecture.

This work is regarded as particularly interesting, as many of the graduates of the Howard University department of architecture become associated in a professional way with Negro colleges, and such studies are regarded as greatly enhancing the value of Howard graduates in architecture to such institutions.

Other projects in the exhibition include commercial architecture, studies of income producing buildings, monumental and church architecture and studies in interior decoration

# MODERN RESIDENCE IS AIR CONDITIONED

Continued from Page 1.

moisture from our bodies—lowering skin temperature and bringing the same sensation as when we stand in the wind in a wet bathing suit or rub alcohol on our hands.

The air conditioning system used in this lovely home is the Mueller system, which warms the home in winter and cools it in summer. It consists of a Mueller gas era furnace, air washer, Sturtevant fan and specially built filters. The units are matched in size and capacity, thus rendering a completely satisfactory service in heating and cooling.

The air from the rooms is drawn through return ducts by the powerful fan and passes down through the filters where dust, soot and bacteria-laden particles are removed. It is then forced into the washer, where the air is washed and humidified, and then into the gas era furnace, where it is warmed. The filtered, washed, humidified, warm air is then delivered to the rooms under positive pressure at low register temperature. Warm floors and uniform heat distribution are made possible by the adequate volume of air delivered. In summer the filtering and washing of air is combined with ample air motion to provide greater comfort.

The new United States Department of Commerce Building had a similar system installed at an expense of several hundred thousand dollars and now for the first time this perfect method of heating has been installed in a moderately-priced home.

J. Wesley Buchanan, Inc., in offering his ultramodern home to the public, have blazed a new trail in residential healthfulness and modern comfort throughout the year.

## ON FIRST AND LONGFELLOW STREETS

Post Staff Photo.

New homes at First and Longfellow streets northwest, being presented by Boss & Phelps, exclusive agents, and featuring a model home at 63 Longfellow street.

# TAILORED ROOMS FOR MEN

## Dressing Room Combines Comfort and Pleasure

Pine chest service as dressing table or reading table.

*Prepared by the Decorators Club of New York for The Washington Post.*

This pleasantly tailored room, which serves as a man's dressing room, is usable as a combination living and bedroom.

The creamy, putty colored wall and the green tones of the rug and bed covering provide a background that is easy to live with. The cushions and curtains of red and green print are planned by Miss Marguerite E. Flynn, the decorator, to add a touch of gayety to the room.

The pine chest serves many purposes—as store space, as dressing table and as a reading table. The little hanging cupboard is a decorative spot of color and may hold knick-knacks.

**Bird "Time-Table."**

Boston (U.P.).—The Boston Society of Natural History issues what is known as a "bird time-table," so bird lovers may tell when their favorite species may be expected to returns from their winter migration to the South.

**Suicides Increased.**

London (U. P.).—There were 4,972 suicides in England and Wales in 1930, 63 more than in 1929.

# CONTRACTS VALUE SLUMP SHARPLY

## But District and Delaware Gain Over April, 1931; 32 Eastern States Off.

New construction contracts let in the 37 Eastern States during the period May 1 through May 14 (twelve business days), totaled $63,079,100, according to F. W. Dodge Corporation. This contrasts with $56,169,600 for the first half of April (thirteen business days) and $121,704,800 for the full month of April. In the comparable twelve-day period of May, 1931, contracts totaled $146,916,000.

The record for May, 1932, showed the following distribution by major construction classifications: Residential building, $12,787,800; nonresidential building, $17,945,100, and public utilities, $32,346,200.

The contract total in the Middle Atlantic States for the first twelve business days of May amounted to $7,121,700, which represented something of a slowing down, both from May of last year and from the preceding month.

The Middle Atlantic district produced a construction contract total of $22,100,700 in April; this was about 6 per cent larger than in March, but showed a decline of 39 per cent from April, 1931.

Nonresidential building scored advances in April as contrasted with both the previous month and April, 1931; the gains over both periods were produced by educational buildings and public buildings.

Residential awards during April showed a loss from both the previous month and April, 1931.

Public works undertakings scored a good advance over March but were only half as large as those reported in April of last year.

Public utilities showed large losses in construction when compared with both the previous month and April, 1931.

For the elapsed months of 1932 construction of all description showed a value 54 per cent as large as that reported during the comparable period of 1931. For the 37 Eastern States as a whole the year to date has shown a volume only about one-third as large as the 1931 four-month total.

Cumulative losses from a year ago were shown in the Middle Atlantic area in each of the four major construction divisions. The loss in nonresidential awards approximated 30 per cent; residential undertakings suffered a decline of almost 50 per cent; public works were lower by 79 per cent; and public utilities showed construction awards 44 per cent as large as those reported during the same four-month period of last year.

The April contract record showed construction gains over March in Philadelphia, Trenton, and Norfolk; gains over April, 1931, were scored in Washington and Norfolk. For the first four months of 1932 cumulative construction gains over 1931 were shown in Reading, Scranton and Norfolk.

Of the States in the territory Delaware showed a gain over April, 1931, as did the District of Columbia; all other States showed losses in April from a year ago. For the elapsed months of 1932 Delaware has shown a contract total higher than that registered during the corresponding four months of 1931.

**50-50 Bird.**

Copenhagen (U.P.).—A bird caught alive here was half cock and half duck, and lived on fish.

**Prefers Oxen to Horses.**

Brown City, Mich. (U.P.).—Because they are more powerful than his team of horses, John Sisson keeps a yoke of oxen on his farm near here for heavy work. The oxen, 1,400 pounds each, fill a necessary place in farming, according to Sisson.


**A DREAM BUNGALOW!**

**112 Shepherd Street Chevy Chase, Md.**

The home about which you have dreamed. Just around the corner from Columbia Country Club.

On a large lot, 65 feet front and 200 feet deep, running through to next street.

Six large rooms, bath, electric refrigeration, hardwood floors, covered porch. Fireplace, daylight cellar, oil burner, attic, screens, weather-stripped, 2-car garage to match house.

Beautiful home. Wonderful environment. Low cost.

Drive out Connecticut ave., right one block on Shepherd st.

Tower Bldg. Beitzell & Horning DIst. 0853

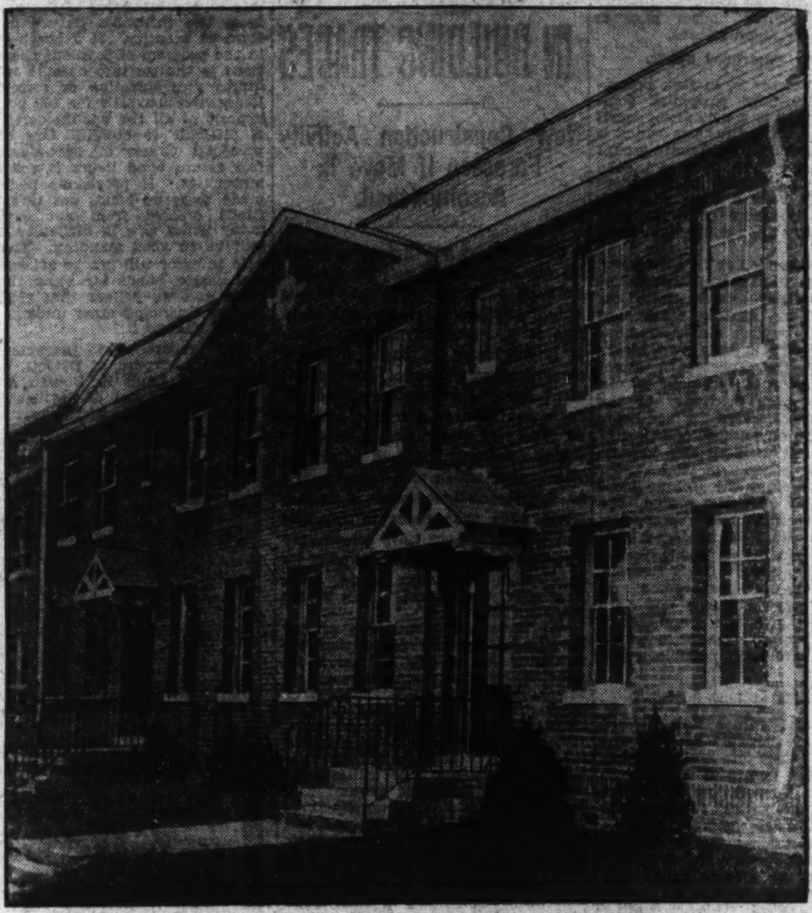

*Apartment homes built by Young and Oppenheimer at 1601-1619 Isherwood St. N. E. For further information about them call B. F. Saul Co., 925 15th St. N. W., NAtional 2100.*

# GAS

# APARTMENT HOMES

## 2 OR 3 ROOMS WITH KITCHEN, DINETTE AND BATH $41 to $44.50 a Month

Young and Oppenheimer have opened a new kind of apartment—each suite a complete, individual home in every way, yet at rentals far below those for any comparable house.

These new apartment homes consist of two and three rooms each, in addition to kitchen, dinette, bath with shower, and large screened porch. Only the very finest construction has been used, the decoration is pleasant, colorful and in the best taste.

An unusual feature of these apartments is the completeness of their modern equipment. Each has its own Bryant Automatic Gas Heating plant, a quiet, economical gas automatic refrigerator, a modern insulated Roper gas range and an automatic storage gas water heater. Here are the facilities of the finest home, under your own control as they would be in a house, yet as carefree as in some elaborate apartment because they are operated by gas automatically controlled.

See these apartments now as the demand for them will probably exceed the number available. See the sample apartments at 1603 and 1605 Isherwood St. N. E., between D and E and 16th and 17th.

Here is a new idea in apartments that every one interested in modern convenience should see.

MODERNIZE with Gas

**WASHINGTON GAS LIGHT COMPANY**

**BUILDERS' AND ARCHITECTS' DIVISION**

419 Tenth Street N.W. NAtional 8280

*Tune in the Washington Gas Light Orchestra Every Sunday Evening at 6:30 on WRC*

# FEATURES PLANNED IN BROWNLEY STORE

## First Floor Air Conditioned; Balcony in Rear to Be Lounge Room.

Brownley's has authorized Porter & Lockie, architects, to prepare plans for a new building to be erected at 1309 F street northwest.

Brownley's, the well-known Washington candy concern, which was established in 1904 with headquarters at 1203 G street northwest, is about to locate in a new business home.

The building, which will be a fireproof structure with a facade of Indiana limestone, will be trimmed with aluminum and black granite.

For the comfort of patrons, the new Brownley Building will have the first floor air conditioned and equipped with the most up-to-date soda fountain and light lunch counter and also extensive new arrangements for the sale of their famous candies. The remainder of the building will house modern candy kitchen, bake shop, rest rooms and storage.

Every new device for the comfort of patrons is included in the new building. One of the special features will be a balcony at the rear of the first floor, which will be attractively furnished, to be used as a lounge room for patrons.

The old structure has been demolished and work is expected to start within the next week or ten days. Brownley's hopes to be in its new quarters by early fall.

## Town Tired of Wailing Boat Sirens on Slough

Alviso, Calif. (U.P.).—Alviso, oldest incorporated city in California, has modern ideas about fire sirens.

Boatmen operating in the Alviso slough use sirens on their boats. When they start wailing the populace turns out prepared to fight fire. The city council has asked Chief of Police Perkins to stop the use of sirens. There is one official siren in Alviso—and that is used for sounding fire alarms.

## DESIGN FOR BROWNLEY HOME

W. P. Roberts Co.

The new Brownley home to be erected on the premises of 1309 F street northwest, from plans prepared by Porter & Lockie, architects.

# HOME OWNERSHIP BIG HELP IN SLUMP

## Vindicated as Safe Investment by Action to Refinance Sound Mortgages.

Vindication of home ownership as a safe investment, particularly in time of general economic stress, is seen in the recently announced arrangement by the Owen D. Young group of bankers and industrialists through which additional funds will be made available to association members of the Savings & Loan Bank of the State of New York, for the refinancing of sound home mortgages, according to a statement by E. R. Dibbs, eastern regional supervisor of the home construction divisions of Sears, Roebuck & Co.

The possibility that the increased supply of funds for refinancing will release additional money for new small home construction is also pointed out. The statement follows:

### Soundness Held Essential.

"In a helpful but very restricted sense the arrangement announced this week by a group of bankers and industrialists headed by Owen D. Young, by which large bankers will refinance sound small home mortgages offered by member associations of the Savings & Loan Bank of the State of New York, is a logical recognition of the essential soundness of home ownership as an investment. Further, it recognizes the importance of protecting the public's faith in home ownership from further undermining by artificial economic processes and conditions.

"Insofar as refinancing of existing home mortgages is concerned, it seeks to give effect in New York State to the effort represented nationally by the bill now before Congress for the establishment of a Federal system of home mortgage loan rediscount banks, the enactment of which has not been pressed by Congress as have other parts of the President's program for economic rehabilitation.

"The psychological effect upon needed new small home construction may be helpful, as it may serve to encourage sources of small mortgage funds, now in an excessively liquid condition, to release money for needed new construction.

"Later announcements as to the administrative features of the plan may broaden its beneficial effects.

### Strength in Severe Test.

"The borrowing power of the home and the security of home equities in this country have never received a more severe test than in the last two and a half years and have never come through a test with a better showing of strength.

"Despite the fact that new construction in this classification reached its peak in 1925 and has declined steadily since, the market for small homes has resisted the effect of the economic depression more successfully than any other major commodity. In fact, the graph line in a recent chart by the F. W. Dodge Corporation on small home construction, starting downward in 1925, showed no acceleration of its downward tendency after entering the period of depression in the fall of 1929 and has flattened out quite perceptibly in the last year.

"The home owner, therefore, has found the borrowing power of his investment far better sustained than if the same investment had been in a more liquid form of security. Insofar as his investment represented an equity in his home, he has found it far more stable and secure than other forms of investment."

### Slap Valued at $25,000.

St. Louis (U.P.).—Mrs. Laura Miers wants $25,000 for one alleged slap. She is suing her landlord for allegedly hitting her in an attempt to evict her.

## WYNNEWOOD PARK HOME

Post Staff Photo.

Home at 37 Noyes drive, Wynnewood Park, built by Edward A. Gaylor and sold to Mr. and Mrs. Fred Spanagel through the office of Thomas E. Jarrell Co.

# BOOK IS EMPLOYED IN SELLING HOMES

## "How to Judge a House" Is Used by H. J. Connor in His Business.

A striking illustration of how a Washington builder won contracts for the construction of several homes, despite frequent complaints that there is no business to be had, is contained in a letter just received by the national committee on wood utilization of the Department of Commerce.

Commenting on the manner in which the construction contracts were secured with the help of a booklet, "How to Judge a House," issued by the wood utilization committee, Henry J. Connor, builder, wrote:

"I realized I might make use of the booklet in interesting people in my houses. I bought 100 copies and stamped on the front cover, 'With the Compliments of Henry J. Connor.' Then I wrote letters to a list of about 100 prospects, inviting them to come to see a house that was nearly completed and to compare my construction methods with those described in 'How to Judge a House.' The following Sunday a number of the prospects called and I sold the house to one of them. Within a few weeks I signed contracts for building two other houses for persons who had received copies of 'How to Judge a House.'

"I feel that your booklet was to a large extent responsible for bringing me this business. In my contacts with prospects who have read your publication, I find that they are better able to appreciate good construction and that this booklet has given them confidence in my work."

According to the committee, this is but one example of the numerous ways in which the book is being used with profit. Not only have builders displayed keen interest in the publication, but countless organizations, municipalities and various other groups interested in economy in building and better home construction have used the book and in many cases it has been secured in quantity lots for public distribution.

"How to Judge a House," attractively illustrated, is divided into five parts as follows: Factors to consider first, judging the exterior construction, the plan, structural features and mechanical installations.

The booklet was sponsored by a subcommittee composed of leading architects, builders, contractors, realtors and housing authorities, under the chairmanship of N. Max Dunning, Chicago, Ill., fellow of the American Institute of Architects.

## Reciprocity Group Leaves for Newark

A representation from the Washington Reciprocity Club left yesterday for Newark, N. J., where they will attend the national convention of the Reciprocity Clubs of America. They are J. A. McKeever, president of the local club; Ralph Bangs, Arthur Clarendon Smith, William Wright, William Hessick and Joe Richards.

The delegation announced that Mr. Smith, former president of the Washington Club would be boosted for second vice president of the national group. The Greater National Capital committee is cooperating with the group in an effort to bring the 1934 national convention to Washington.

# BUILDING PERMITS

Valuation of new private buildings and repairs in the District during May was $946,135, the monthly statement of the office of District Building Inspector Oehmann reveals. This was $139,010 under that of the preceding month and $3,987,444 behind that of May, 1931. Of last month's total, $756,650 represents new construction and $189,485, repairs.

New construction, by section, was distributed as follows: Northeast, $211,700; Southeast, $183,450; Northwest, $361,500; Southwest, none. Repair work: Northeast, $28,825; Southeast, $16,980; Northwest, $141,325; Southwest, $2,355.

There were 96 brick, 2 stone, 3 concrete and 6 frame structures erected during the month. None was razed. One apartment, valued at $6,000 and providing for four families, and 84 single-family dwellings, valued at $536,400, were constructed during the month.

Plans are in progress for the construction by Brown Bros. of a six-story brick and concrete apartment, 75 by 109 feet in dimensions, at 3212 Wisconsin avenue, it was learned last week. F. G. Wilcox is the architect.

W. Carlton Eacho filed application at the office for a permit to build a $22,000 brick dwelling, two and one-half stories in height and containing twelve rooms, at 1900 Plymouth street northwest. Elmer Cappelman, Richmond, Va., is the architect and Edson W. Briggs Co. will be the builders. The dwelling will be located on a lot ranging from 128 to 140 feet in width and from 112 to 138 feet in depth.

Bids are being called for the construction for R. S. Reynolds Hitt of a two and one-half story brick and limestone residence, 96 by 74 feet in dimensions, at Thirty-second and R streets northwest, Wyeth & Sullivan are the architects.

Permits to build issued by the office during the week included the following:

Harvard Terrace Development Corporation twenty two-story brick dwellings at 3235-3209 Walbridge place northwest and 1937-1927 Lamont street northwest. Their cost is $100,000.

D. C. Gruver, nine two-story brick dwellings at 402-418 Ingraham street northwest; cost, $50,000.

Guy Scott, jr., two and one-half story stone and clapboard residence at 4615 Loughborough road northwest; cost, $30,000.

Beitzell & Co., Inc., one-story brick and frame warehouse at 1357 New York avenue; cost, $20,000.

H. E. Davis, two-story brick dwelling at 4722 Forty-sixth street northwest; cost, $8,000.

Lawrence Harry, two-story dwelling at 4517 River road northwest; cost, $8,000.

W. P. Baker, two-story brick residence at 1206 Randolph street northeast; cost, $7,000.

E. J. Reed, one-story brick and cinder block office and store at 3010 Nichols avenue southeast; cost, $1,800.

L. E. Brueninger & Sons, Inc., two-story brick dwelling at 1370 Kalmia road northwest; cost, $10,500.

Mrs. E. A. Stout, two-story brick and cinder block dwelling at 3305 Nichols avenue southeast; cost, $5,000.

Maude V. Phares, 1½-story brick residence at 6318 Utah avenue northwest; cost, $5,500.

John Meiklejohn, one-story brick office at Van Buren street and Silver Spring road, Takoma Park, D. C.; cost, $3,500.

Charles H. and Lida R. Tompkins, two-story brick, concrete and slag bottling plant at 1923 New York avenue northwest; cost, $15,000.

Benjamin K. Leon, one-story brick store at 2200-2202 Eleventh street northwest; cost, $1,000.

W. P. Hummer, one-story brick and concrete garage at 802 B street northeast; cost, $4,112.

### Old Altar Stone in Crypt.

St. Louis (U.P.).—An altar stone, used as early as 1675 in France, is in the crypt of St. Francis Xavier's Church here. The stone, brought to St. Louis by Father Marquette when he was tracing the course of the Mississippi River, is believed to be the oldest in America.


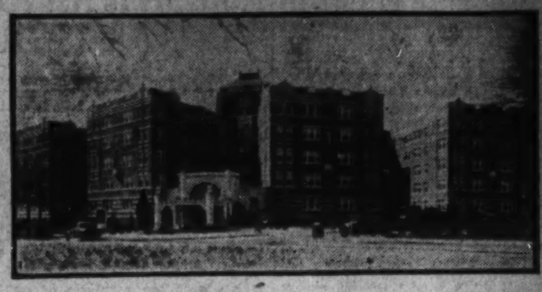

LIVE BETTER . . . PAY LESS at

SEDGWICK GARDENS

Connecticut Avenue at Sedgwick Street

—where rentals are attuned to present day adjusted budgets, but where facilities and equipment provide the utmost in modern living comfort . . . luxuriousness without premium. You will be delighted with the choice apartments now available. Drive out today.

ONE ROOM and BATH to 5 ROOMS 2 BATHS, SECRETARIAL SERVICE—GARAGE

$57.50 to $135

Resident Manager

WEAVER BROS INC. REALTORS

Agents

Washington Building — DIstrict 9486



Detached Brick Wooded Lots

Less Than Row House Prices

Right in Chevy Chase

West of Conn. Ave.

$10,750

CUSTOM BUILT

ALL DIFFERENT

BEAUTY LOCATION AND PRICE

No need now to be pushed off in a LESS DESIRABLE SECTION just because you want a decent home at a Reasonable Price.

GO SEE THEM OPEN EVENINGS

—TO INSPECT—
Drive straight out Conn. Ave. past Chevy Chase Club to LELAND STREET (OUR SIGN), LEFT 2 SQUARES TO HOMES.

DO IT NOW

Shannon & Luchs
Development Company



Inspect

232 Longfellow St. N. W.

A new group of well planned homes with new, modern features that will please you.

Contain seven large rooms, large two-tone baths, modern kitchen, built-in garages.

Screened Throughout.

Open and lighted until 9 P.M.

FLOYD E. DAVIS CO.
Realtors

733 12th N.W. — Nat'l 0352



AMAZING VALUES IN

Marietta Park's

NEWEST GROUP OF HOMES
JUST COMPLETED

Built and equipped in the manner of far more expensive houses of former years, but price and terms to suit modest purses. There can be no excuse for not owning a home when you see these.

DISPLAY HOUSE

63 Longfellow Street

A CLUBROOM — BEAMED CEILING—A PLAYROOM FOR THE WHOLE FAMILY. COOL IN SUMMER, WARM IN WINTER

SPECIAL FEATURES

All brick construction; beautifully finished hardwood trim and floors throughout; covered front cement floored porch and double rear screened porches; kitchen equipped with Frigidaire, double drain porcelain sink and plenty of cabinet space; beautiful colored tiled modern bath with shower; built-in garage.

PRICES $8,350 AND UPWARD

OPEN SUNDAY AND WEEK DAYS 10 A. M. to 9 P. M.

1417 K St. — BOSS & PHELPS — Nat'l 9300

Members of the Washington Real Estate Board

TO REACH— Drive out Georgia Ave. to Longfellow St. and east to First St. See our sign.



This Distinguished Upper 16th St. Residence

Available at

ONE-HALF ORIGINAL COST!

4500 Sixteenth

Open for Inspection Today From 11 to 7:30

CHILDRESS

Woodward Building — District 7395



JUST MAKE A COMPARISON

of this new colonial home at

7538 14th St. N.W.

WE KNOW that there is more home value here for today's dollar than you can find elsewhere.

Here is an all brick detached home, on a wonderful lot, 50x140. Six really large rooms and 2 complete baths; breakfast room; Frigidaire; double brick garage. All of this at

A Sensationally Low Price

OPEN ALL DAY SUNDAY

H. G. SMITHY CO.

1418 Eye St. N.W. — Natl. 5904



Buyers Opportunity in

DEVONSHIRE GARDENS

On Famed Lee Highway, Near Falls Church, Va.

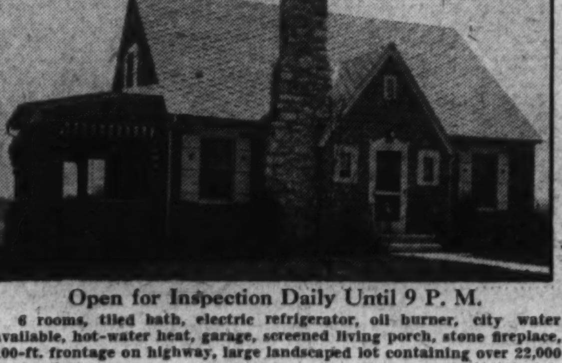

Open for Inspection Daily Until 9 P. M.

6 rooms, tiled bath, electric refrigerator, oil burner, city water available, hot-water heat, garage, screened living porch, stone fireplace, 100-ft. frontage on highway, large landscaped lot containing over 22,000 square feet.

Really built for a permanent home, but owner will sacrifice same for $6,950 for quick sale on convenient terms.

To reach—Drive out Lee Highway through Falls Church to second house west of entrance at Devonshire Gardens—see sign on property.

W. S. HOGE, Jr.

1627 K St. — Realtor — Dist. 6563



Wesley Heights

The Garden Spot of Washington

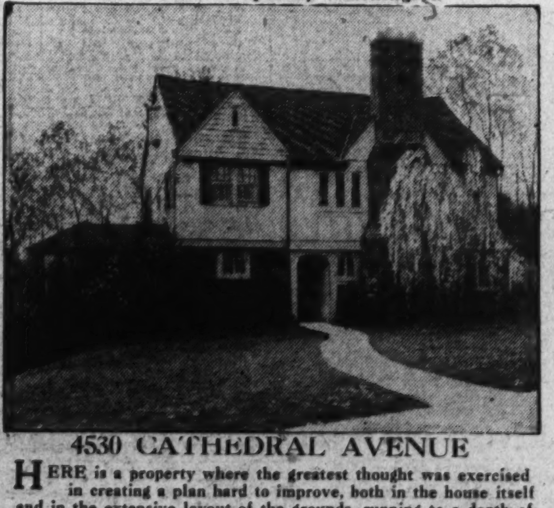

4530 CATHEDRAL AVENUE

HERE is a property where the greatest thought was exercised in creating a plan hard to improve, both in the house itself and in the extensive layout of the grounds, running to a depth of 246 feet, with stately shade trees, beautiful landscaping, prize-winning gardens, and rustic pool. The house has a reception hall with adjacent lavatory, living room, library, dining room, large sun porch, kitchen, and pantry; 4 bedrooms, 3 baths, and large porch on second floor; finished third floor; a suite of three rooms and bath in basement. Electric refrigeration, gas heat, and two-car garage.

Open for your inspection Sunday or Monday 10 A. M. until dark.

W. C. & A. N. Miller

1119 17th Street — DEcatur 0610



OPEN SUNDAY AND DAILY 2 TO 9 P.M.

4 FAIRVIEW ROAD

Wynnewood Park

TO INSPECT:

Motor out 16th St. or Georgia Avenue to traffic light in Silver Spring and then on the Colesville Pike a short distance to Wynnewood Park.

Just completed, a Brick Home containing 6 rooms, 2 baths, breakfast room, pantry, finished attic, General Electric Refrigerator, screens, latest type gas stove. Two-car brick garage. Lot 60x129. Fine shade trees and shrubbery.

Price $13,950

THOS. E. JARRELL CO.
Realtors

721 10th Street N.W. — National 0765



BUILT BY DUNIGAN . . . BUILT RIGHT
9 BRAND NEW HOMES . . . 5 SOLD

The Money You Invest in a Home These Days . . . . .

Today your investment is even wiser than ever before; today's low cost of materials makes it possible for you to get more value for your money than you ever dreamed of receiving. See these Dunigan Homes; you will be surprised.

5401 to 5417 KANSAS AVE.

On a Beautiful Boulevard

Exhibit Home 5415 Kansas Ave. N.W.

$9250 And TERMS

With Two Baths, Dinette, Recreation Room and the Large Dunigan Kitchen.

Scores of Other Features

D. J. DUNIGAN, INC.

Tower Building — National 1265

# GRAIN PRICES CRASH TO NEW LOW LEVELS

## Capital Blamed as Heavy Selling Breaks Market; Winnipeg Collapses.

Chicago, June 4 (A.P.).—All grains vied with each other today in smashing the season's low price record.

Winnipeg wheat quotations outdid the collapse here, and suffered a break of 4⅜ cents as a result of stop loss selling associated with efforts to anticipate expiration of 5 cents a bushel Canadian government bonus which expires June 15. Pronounced dearth of buying support for wheat values in Chicago appeared to be largely due to fears expressed regarding likelihood of what was referred to as uneconomic legislative developments at Washington.

The Chicago wheat market closed nervous, ⅝ to 1¼ cents under yesterday's finish, corn, ⅛ to ¾ cent down, oats, ¾ to ⅞ cent off, and provisions unchanged to a rise of 2 cents.

The sharpest setbacks in Chicago wheat came just at the end of trading, when the Winnipeg market was reported whirling down like a spent skyrocket. Winnipeg messages at this stage said Canadian rural holders of wheat were sellers on a big scale, and that there was heavy selling also by brokers who often have represented the Canadian Growers' Pool. Simultaneously, houses with connections Northwest were conspicuous sellers here. In some cases, the Chicago market dropped almost 2 cents from earlier top levels.

Contributing to the weakness of wheat were timely rains throughout most of the United States winter wheat belt. Canada also had excellent rains, and there were reports that Canadian moisture conditions were now the most favorable in several years for this stage of the season.

Export demand for North American wheat was fairly good, and included United States hard winter as well as Canadian wheat. Price rallies on this account, however, and also because of the New York Stock Market strength proved to be only transient.

In the general downward plunge of prices, corn, oats and rye initiated wheat, and reached new bottoms unequaled heretofore this season. Rye went to about the lowest point ever recorded on the Chicago exchange. Perfect weather for corn suggested a big new crop, and had a bearish effect on other cereals.

Provisions were nominally firmer, but almost neglected.

**Futures Price Range.**

| | High. | Low. | Close. |
|---|---|---|---|
| **Wheat.** | | | |
| July, new | 55¼ | 54 | 54 |
| Sept., new | 57⅞ | 56¼ | 56¼ |
| Dec. | 60⅞ | 59⅜ | 59⅜ |
| **Corn.** | | | |
| July | 29⅝ | 28¾ | 28⅞ |
| Sept. | 32⅜ | 31½ | 31½ |
| Dec. | 33⅛ | 32⅝ | 32⅝ |
| **Oats.** | | | |
| July | 22¼ | 21¼ | 21⅜ |
| Sept. | 22⅛ | 21⅛ | 21¼ |
| Dec. | 23⅝ | 22¾ | 22⅞ |

**Cash Grain.**

Wheat, No. 1, red, 55¼; No. 2, red, 55½; No. 2, mixed, 55. Corn: No. 1, yellow, 30½; No. 2, yellow, 30½; No. 1, white, 30½; No. 2, white, 30½. Oats: No. 2, white, 22½; No. 3, white, 21¼. Rye: No sales. Barley: 34@46; Timothyseed, 2.75@3.00. Clover seed, 9.25@14.00.

# Mills Approves Securities Pool

## Secretary Praises Move as Aid to Economic Recovery.

(Associated Press.)

Formation of the American Security Investment Corporation by New York financial interests under the sponsorship of the Young committee of financial and industrial leaders, was characterized by Secretary Mills yesterday as "a highly encouraging step."

He said the action was carrying out plans of New York bankers to do all they could to bring about improvement of the economic condition of the country.

"It is a single constructive step in a very large picture," the Secretary said.

# Beverly Hills Bank Fails in California

## Movie Actors Are Involved in Deposits Tie-Up of $4,200,000.

Los Angeles, June 4 (A.P.).—The directors announced the First National Bank of Beverly Hills, in which several movie personages have accounts, would not open today.

Current deposits are $4,200,000, exclusive of public funds. The directors said the closing was "deemed necessary to conserve the assets for the depositors" and blamed "a marked shrinkage in security values, in addition to general depressed economic conditions."

Richard L. Hargreaves, husband of Helen Ferguson, former movie actress, and former husband of Grace Bryan, daughter of the late William Jennings Bryan, is president of the bank.

The Los Angeles Clearing House Association, of which the closed bank was not a member, issued a statement saying the situation involving the Beverly Hills institution is "to be regarded as exceptional and in no way representative of prevailing banking conditions in Beverly Hills or the Los Angeles area."

**Steel Is Optimistic.**

Although the rate of ingot production decreased moderately in the past week because of holidays, increased lettings for structural steel, larger tin plate operations and further expansion in the output of a large automobile producer created a rather more optimistic tone.

Structural awards were estimated at 31,000 tons with additional inquiries pending, but most of them are for public projects. Demand from railroads was still on a restricted scale. Prices remained unchanged, with the prospects said to be for advances on some products for the third quarter while others would remain unchanged.

Copper was firmer late in the week when it became known that the conference tax bill introduced in both Houses of Congress contained a 4 cent import duty on copper, allowing for importation of 15,000 tons annually duty free for fluxing purposes. Metal at the record low price of 5¼ cent was withdrawn and some domestic sales were reported at 5⅜ asking ⅛ cent higher.

# Nonsuit Is Asked In Durant Action

## Block Seeks Verdict in Case Against Him for $378,000.

Freehold, N. J., June 4 (A.P.).—Benjamin Block, New York broker, moved for a nonsuit verdict today as William C. Durant, automobile manufacturer, completed his case in trial of his suit for recovery of $378,000. Circuit Judge Rulif V. Lawrence took the motion under advisement.

Durant charged that Block sold out his stock account without notice in October, 1930.

Block testified that he made strenuous efforts to locate Durant to demand margin covering, but was unable to do so until October 10, at which time he told him he would start liquidating his account in a slow and orderly manner.

# Associated Gas Plans Staten Island Refund

New York, June 4 (A.P.).—The Associated Gas & Electric Co. has arranged with bankers for the refunding of its Staten Island Edison subsidiary's $7,424,000 3 per cent gold notes due on June 15 next.

An issue of refunding and improvement mortgage 6 per cent bonds due on June 1, 1933 is to be offered in exchange, par for par, plus $10 in cash for each $1,000 note exchanged.

The offer will be made by a syndicate headed by Field, Glore & Co. and including Chase Harris Forbes Corporation, Halsey Stuart & Co. and others.

**Berlin Stocks Advance.**

Berlin, June 4 (A.P.).—Prices on the boerse closed 3 to 4 points higher today. Trading was quiet. London and Paris were closed.

## BALTIMORE SECURITIES.

Baltimore, June 4.—Closing prices:

| | |
|---|---|
| Arundel Corp | 19 |
| Black & Decker | 2 |
| Ches & P Tel Balt pf | 110½ |
| Cons Gas & El Lt | 46½ |
| Cons G & El Lt 5% pf A | 93½ |
| Cons G & El Lt 6% pf D | 104¼ |
| Fidelity & Deposit Md | 29½ |
| Maryland Casualty | 2½ |
| New Amsterdam Cas | 14 |
| Nor Cen R R | 50 |
| U S Fidelity & Guar | 2⅜ |

## STOCK AND BOND AVERAGES

(Associated Press.)

**STOCKS.**

| | 50 Industrials. | 20 Rails. | 20 Utilities. | 90 Total. |
|---|---|---|---|---|
| Yesterday | 41.6 | 17.0 | 62.7 | 41.5 |
| Previous day | 39.0 | 15.1 | 59.2 | 38.9 |
| Week ago | 38.3 | 14.4 | 60.3 | 38.5 |
| Month ago | 43.5 | 19.8 | 76.3 | 45.6 |
| Year ago | 103.0 | 72.4 | 155.6 | 107.6 |
| Three years ago | 212.7 | 136.9 | 233.7 | 203.6 |
| Five years ago | 120.1 | 117.6 | 115.2 | 117.6 |
| High, 1932 | 68.9 | 39.8 | 111.0 | 71.3 |
| Previous low, 1932 | 35.5 | 13.3 | 51.8 | 35.0 |
| High, 1931 | 140.2 | 106.2 | 203.9 | 144.3 |
| Low, 1931 | 60.0 | 30.8 | 92.8 | 61.3 |
| High, 1930 | 202.4 | 141.6 | 281.3 | 205.8 |
| Low, 1930 | 112.9 | 86.4 | 146.5 | 114.7 |

**BONDS.**

| | 20 Industrials. | 20 Rails. | 20 Utilities. | 60 Total. |
|---|---|---|---|---|
| Yesterday | 56.3 | 52.9 | 74.0 | 61.0 |
| Previous day | 55.2 | 51.3 | 72.4 | 59.6 |
| Week ago | 55.1 | 48.9 | 72.1 | 58.7 |
| Month ago | 57.9 | 58.4 | 76.1 | 64.1 |
| Year ago | 81.7 | 98.3 | 99.8 | 93.3 |
| Two years ago | 93.9 | 106.9 | 99.6 | 100.1 |
| Three years ago | 93.2 | 102.6 | 97.0 | 97.6 |
| High, 1932 | 71.3 | 78.0 | 85.7 | 78.1 |
| Previous low, 1932 | 54.2 | 47.4 | 70.9 | 57.5 |
| High, 1931 | 90.4 | 105.7 | 101.5 | 98.7 |
| Low, 1931 | 62.3 | 62.3 | 80.2 | 68.3 |
| High, 1930 | 94.9 | 109.8 | 101.4 | 101.9 |
| Low, 1930 | 83.3 | 97.3 | 96.6 | 92.6 |

(Copyright, 1932, Standard Statistics Co.)

# Ammunition Prices Hearing Is Postponed

New York, June 4 (A.P.).—The Federal Trade Commission hearing into an alleged conspiracy by ammunition companies to fix prices during 1930, has been indefinitely postponed, Everett Haycraft, counsel for the commission, announced today.

The hearings have been conducted during the past few days before Examiner William W. Sheppard.

**Pullman Closes Agencies.**

New York, June 4 (A.P.).—It is reported that the Pullman Co. has closed eleven agencies as part of a program to meet lower traffic conditions. Of the closed agencies five are in the San Francisco zone, three in Houston, two in Atlanta and one in Philadelphia.

# Court Orders Receiver For Fox Playhouses

New York, June 4 (A.P.).—Motion of a note holder for an equity receivership to take over the business affairs of Fox Metropolitan Playhouses, Inc., was granted in Federal Court today. The Irving Trust Co. was named equity receivers.

The motion was consented to by the defendant corporation, which admitted financial embarrassment due to lack of liquid assets.

**Youngstown Steel Operations.**

New York, June 4 (A.P.).—Steel mill operations in the Youngstown district are expected to average 22 per cent of capacity next week, an increase of 3 per cent over the current week.

# NEW YORK CURB MARKET

Total stock sales, 130,000 shares. Total stock sales, [illegible] shares. Total bond sales, [illegible]. Total sales year ago, [illegible].

| Sales in hundreds. | High | Low | Close |
|---|---|---|---|
| [illegible] | | | |
| 1 Unit Gas pf (7) | 14¾ | 14¾ | 14¾ |
| 15 Un Lt & Pow A | 2⅜ | 2¼ | 2¼ |
| 2 Un L&P cv pf (6) | 12 | 11⅞ | 12 |
| [illegible] | | | |
| 5 Mid West Util 5 '35 | 7¼ | 7¼ | 7¼ |
| 9 Milw G Lt 4½ | 90½ | 88 | 90 |
| 1 Minn Gen El | 100 | 100 | 100 |
| [illegible] | | | |

# Kreuger Bankrupt Case Filed in U. S.

## New York Debenture Holders Seek Protection for Americans.

New York, June 4 (A.P.).—An involuntary petition in bankruptcy was filed in United States District Court today against Aktiebolaget Kreuger & Toll, also known as Kreuger & Toll Co., of Stockholm, Sweden.

The corporation has assets in this district. On May 24 last a receiver was appointed for the company in the city court of Stockholm.

The New York petitioners, Martha Riemer, Robert R. Kane and Nathan M. Goodman, each holding one $1,000 5 per cent sinking fund gold debenture bond maturing in 1959, seek protection for themselves and other American bondholders. No further details were set forth in the papers filed here.

# Winnipeg Wheat Slumps 4 3-8 Cents

## Market Collapses Under Heavy Selling After Chicago Decline.

Winnipeg, June 4 (A.P.).—Selling at Chicago in the closing minutes of today's short session ran the local grain trade into stop loss selling and wheat values went into a tail spin. Prices at the close were 4⅛ to 4⅜ cents lower.

July dropped 4¼ to 57⅛; October fell 4⅛ cents to 59⅜, and December declined 4⅜ to 60.

On the dip, July at 57⅛ and October at 59⅜ established new low levels for the season.

A fair export trade was worked overnight and the market moved along smoothly until half an hour before the close when a burst of Chicago selling caused values to drop 2½ cents a bushel.

A little resistance was met at this level, but fifteen minutes before the close a second deluge of selling, from the South, again sent the market into stop loss selling.

**Last Week's Dividends.**

New York, June 4 (A.P.).—Unfavorable dividend changes last week numbered 62, against 61 the previous week, according to the Standard Statistics Co. Favorable revisions totaled 7, the same as the week before.

## CHICAGO STOCKS.

(Furnished by W. B. Hibbs & Co.)

| | Bid. | Asked. |
|---|---|---|
| Yellow Taxi | 8 | 10 |
| Thompson | 9 | 10 |
| Wahl | ¼ | ½ |
| Butler Bros | 1⅛ | 1¼ |
| Natl. Leather | ⅛ | ⅜ |
| Swift | 9¼ | 9¾ |
| Swift International | 16 | 16⅜ |
| Libby, McNeil & Libby | 1 | 1⅜ |
| Midwest Oil | ¼ | ⅜ |
| City Con. com | .... | ⅛ |
| City Con. pfd | ½ | 1⅛ |
| Edison | 53 | 54 |
| Public Service, $100 par | 30 | 33 |
| Public Service, no par | 31½ | 31¾ |
| Quaker com | 65 | 67½ |
| Quaker pfd | 100⅛ | 102 |
| Bendix | 5⅝ | 6 |
| Borg Warner | 4 | 4⅜ |
| Illinois Brick | 3¼ | 4½ |
| U. S. Gypsum | 12½ | 14 |
| Great Lakes Dock & Dredge | 6½ | 7⅛ |
| Balaban & Katz | 5 | 10 |
| Cons. com | ¼ | ½ |
| Cons. pfd | .... | 4 |
| Electric Household | 2½ | 3½ |
| McCord | .... | 2 |

# OTHER NATIONS OWE AMERICA 24 BILLION

## Sum Includes 5 Billions in Investments, 10 Loans and 8 of Private Credits.

By THOMAS M. CAHILL.

Including direct American investments in industrial plants, utilities and real estate, the United States' stake in the world beyond her borders now is slightly more than $24,000,000,000, a digest of recent figures from official sources reveals.

Of this amount, roughly $5,000,000,000 is in direct investments, $10,000,000,000 in U. S. Government loans, and $8,000,000,000 in private credits to both foreign governments and corporations.

Since 1917 the United States has loaned the world, through governmental and private sources, more than $22,000,000,000 and has received nearly $5,000,000,000 in repayment.

Total governmental loans and advances to European nations, including war and relief supplies from April 25, 1917, to May 29, 1922, aggregate $11,585,833,000. In the course of settlement of the Greek advances in 1929, an additional loan of $12,167,000 was made, making a total of $11,598,000,000.

Private loans of this country to countries of the world from April 6, 1917, through 1931, total $11,165,452,566, which includes a net nominal capital of private loans to European countries for the same period amounting to $4,225,984,220. Net nominal capital excludes refunding issues.

Repayments of principal and interest on debts of European governments to the Treasury of the United States to November 15, 1931, present a total of $2,615,330,617, total principal payments being $443,310,743 and total interest payments, $1,231,372,572. These payments were on funded debt and prior to funding dates payments had been made amounting to $281,989,667 on principal and $671,353,934 on interest.

Repayments of United States' private loans to the world aggregate $2,350,000,000 and repayments on private European loans, $725,000,000.

In addition to the above repayments, a very large amount of foreign bonds have been repurchased by foreign investors for their own portfolios. At the end of 1930 it was estimated that approximately $630,000,000 of par value had been so repurchased.

A further large amount was repurchased in 1931, but this figure is not yet available.

## INVESTMENT TRUSTS.

(Quotations by Knapp & Co.)

| | Bid. | Asked. |
|---|---|---|
| Cumulative Trust Shares | 2 | 2½ |
| Nation-Wide Sec. B | 1¾ | 2⅛ |
| New York Bank Trust Shares | 2⅜ | 2⅞ |
| N. Amer. Trust Shares, 1953 | 1.60 | .... |
| N. Amer. Trust Shares, 1955 | 1.45 | 1.60 |
| N. Amer. Trust Shares, 1956 | 1.45 | 1.60 |
| Super Corp. of Amer. "C" | 3½ | 4 |
| Super Corp. of Amer. "D" | 3⅛ | 3⅝ |
| U. S. El. Lt. and Power | 1⅞ | 2¼ |

## TREASURY CERTIFICATES.

(Reported by Charles D. Barney & Co.)

| Rate. | Maturity. | Bid. | Offer. |
|---|---|---|---|
| 2¾ | June 15, 1932 | 100 6-32 | ........ |
| 3⅛ | Aug. 1, 1932 | 100 13-32 | 100 15-32 |
| 1⅛ | Sept. 15, 1932 | 100 6-32 | 100 8-32 |
| 3 | Sept. 15, 1932 | 100 23-32 | 100 25-32 |
| 3⅛ | Oct. 15, 1932 | 100 31-32 | 101 1-32 |
| 3¼ | Dec. 15, 1932 | 101 14-32 | 101 16-32 |
| 3¾ | Feb. 1, 1933 | 101 29-31 | 102 |
| 3¾ | Mar. 15, 1933 | 102 2-32 | 102 6-32 |
| 2 | Mar. 15, 1933 | 100 14-32 | ........ |
| 2 | May 2, 1933 | 100 15-32 | 100 17-32 |
| 3 | May 2, 1934 | 101 13-32 | 101 16-32 |

### Five Ships Carry Record Number of Passengers

New York, June 4 (A.P.).—Five ships sailed for Europe today carrying the heaviest passenger lists since the stock market crash of 1929.

The Kungsholm carried 1,600 passengers; the Ile de France, 1,344; the Carinthia, 985, and will pick up 450 more at Boston; the California, 1,115, and the Britannic, 1,000, and will pick up 350 additional persons at Boston.

Shipping men pointed out that there have been days on which more ships left port, but the heavy lists today comprised a record since 1929.

# Shorts' Holdings Cut on Exchange

## Interests Drop to Total of 2,140,560 Shares Since May 4.

New York, June 4 (A.P.).—The total short interest on the New York Stock Exchange on May 31 amounted to 2,140,560 shares, the exchange announced today. This compares with a short interest of 2,758,161 shares on May 2.

The short account was at its maximum for the month at 2,829,042 shares on May 4. From that level there was a steady decline through to the final day of the month.

The covering of a sizeable part of the outstanding short interest during the month was encouraged by the almost steady decline in prices. On the other hand the statistics suggest that comparatively few new short accounts were initiated due to the tightened restrictions of the exchange against short selling.

## BANK STOCKS

New York, June 4 (A.P.).—Over-the-counter market:

| | Bid. | Asked. |
|---|---|---|
| **BANKS.** | | |
| Chase Natl | 24¾ | 26¾ |
| Commercial | 105 | 118 |
| Fifth Avenue | 1150 | 1250 |
| First Natl | 940 | 1040 |
| Manhattan | 18 | 20 |
| Natl. City | 30¼ | 32¼ |
| Public | 19 | 21 |
| **TRUST COMPANIES.** | | |
| Bankers | 41½ | 43½ |
| Brooklyn Trust | 138 | 153 |
| Cen. Hanover | 93 | 97 |
| Chemical | 29 | 31 |
| Continental | 12¾ | 14 |
| Corn Exchange | 45 | 48 |
| Empire | 15 | 17 |
| Guaranty | 201 | 206 |
| Irving | 15⅝ | 16⅝ |
| Manufacturers | 20¾ | 22¾ |
| New York Trust | 61 | 64 |
| Title G. & T. | 33 | 36 |
| United States | 960 | 1060 |
| **INSURANCE.** | | |
| Aetna Cas | 18 | 21 |
| Aetna Fire | 20 | 22 |
| Aetna Life | 15¾ | 16¾ |
| Agricultural | 25 | 35 |
| Amn. Surety | 9 | 12 |
| Balt. Amn | 1⅛ | 2½ |
| Boston | 200 | 300 |
| Conn. Gen. Life | 28 | 31 |
| Fid. & Dep | 28½ | 31½ |
| Firemen's Ins | 5 | 6½ |
| Franklin Fire | 7⅛ | 9⅛ |
| Glen Falls | 27 | 29 |
| Globe & Rut | 50 | 65 |
| Great Amn | 7⅞ | 9⅜ |
| Hanover | 15⅛ | 17⅛ |
| Hartford Fire | 26 | 28 |
| Home Ins | 9⅛ | 11⅛ |
| Kansas City | 500 | 600 |
| Mass. Bond | 9 | 12 |
| Natl. Fire | 25 | 27 |
| Natl. Liberty | 2 | 2½ |
| North River | 6½ | 8½ |
| Phoenix | 34 | 36 |
| Prov. Wash | 11½ | 13½ |
| St. Paul Fire | 75 | 85 |
| Sun Life | 170 | 220 |
| Travelers | 303 | 328 |

# COTTON PRICES RISE IN HOPEFUL TRADING

## July Contracts Close at 5.30, Gain of 20 Points; Calls at Liverpool.

New York, June 4 (A.P.).—Cotton prices were steadier today and apparently reflected a more optimistic feeling relative to business conditions and a more constructive interpretation of developments in the financial markets and in Washington.

A show of firmness in Liverpool also contributed to the better feeling here and the market made gains for the day of approximately $1 per bale and were about $1.50 per bale above the low prices of the season established earlier in the week. The July position after selling at 5.17 early, advanced to 5.31, closing 5.30, or 20 points above the previous final, while the general market closed steady at 18 to 25 points higher.

The opening was steady at 7 to 11 points advance in response to steadier Liverpool cables than anticipated and, after some hesitation on the part of buyers due to generally favorable weather and crop advices, prices advanced further on a general buying movement which included covering on the part of recent sellers as well as some domestic and foreign trade buying and buying for a reaction.

Some leaders were inclined to be cautious about taking the buying side in the face of the very satisfactory weather and crop news and continued unfavorable trade conditions, but offers during the day proved small and the strength in the stock and bond markets caused quite an active buying movement toward the close. Prices advanced with comparatively little resistance.

Advices from textile centers were just a trifle more encouraging in regard to the volume of business and values, although there was little to indicate any broadening of production which might be counted upon to influence the consumption of cotton.

A private crop report made the condition of the crop 74.8 and estimated the reduction in acreage at 7.2 per cent.

Liverpool cabled the market there had been influenced by covering and fair trade calling and an absence of pressure. Manchester business was reported slow in developing with buyers cautious.

The amount of cotton on shipboard awaiting clearance at the end of the week was 107,000 bales, compared with 65,000 last year, and 66,000 two years ago.

**Futures Price Range.**

| | High | Low | Close |
|---|---|---|---|
| July | 5.31 | 5.17 | 5.30-31 |
| October | 5.55 | 5.42 | 5.54-55 |
| December | 5.71 | 5.56 | 5.68-69 |
| January | 5.76 | 5.63 | 5.75 |
| March | 5.93 | 5.79 | 5.93 |
| May | 6.09 | 5.94 | 6.08-09 |

**Cottonseed Oil.**

Cottonseed oil closed steady. Prime summer yellow, 3.30; prime crude, 2.50@2.62½; July, 3.60; September, 3.65; October, 3.70; November, 3.75; December, 3.82; January, 3.85. Sales, one contract.

**Argentine Grain Shipment.**

New York, June 4 (A.P.).—Total grain shipments from Argentina for the first five months this year exceeded those of the corresponding period last year by 752,167 tons, according to the Argentine Bureau of Information.

## THE METAL MARKETS.

New York, June 4 (A.P.).—COPPER—Steadier; electrolytic, spot and future, 5⅜.

TIN—Steady; spot and nearby, 20.60; future, 20.90.

IRON—Quiet, unchanged.

LEAD—Dull; spot, New York, 3.00; East St. Louis, 2.90.

ZINC—Steady; East St. Louis spot and future, 2.82.

ANTIMONY—5.12.

# BOND SALES ON NEW YORK EXCHANGE

Total sales, $8,237,000; previous day, $12,467,000; week ago, $5,814,000; year ago, $4,986,000; two years ago, $4,474,000; January 1 to date, $1,331,580,000; same year ago, $1,224,997,000; same two years ago, $1,301,717,000.

**UNITED STATES GOVERNMENT BONDS.**

(Dollars and Thirty-seconds. Sales in $1,000.)

| Sale | | High | Low | Last |
|---|---|---|---|---|
| 24 | Lib 3½ '32-47 | 100.20 | 100.20 | 100.20 |
| 4 | Lib 1st 4¼ '32-47 | 101.19 | 101.17 | 101.17 |
| 178 | Lib 4th 4¼ '33-38 | 102.12 | 102.9 | 102.11 |
| 160 | Treas 4¼ '47-52 | 103.9 | 103.5 | 103.9 |
| 193 | Treas 4 '44-54 | 100.23 | 100.15 | 100.20 |
| 26 | Treas 3¾ '46-56 | 97.30 | 97.20 | 97.26 |
| 5 | Tr 3⅜ '40-43 Jn | 96.6 | 96.4 | 96.6 |
| 14 | Treas 3⅜ '43-47 | 96 | 95.22 | 95.28 |
| 7 | Tr 3⅜ '41-43 M | 95.28 | 95.26 | 95.28 |
| 70 | Treas 3⅛ '46-49 | 91.16 | 91.10 | 91.16 |
| 52 | Treas 3 '51-55 | 89.24 | 89.12 | 89.24 |

**CORPORATION BONDS.**

| Sale | | High | Low | Last |
|---|---|---|---|---|
| | **A** | | | |
| 7 | Alleghany 5 '50 | 8¼ | 7½ | 8 |
| 10 | Am & Fgn P 5 2030 | 27 | 23½ | 27 |
| 5 | Am I G C 5½ '49 | 59 | 59 | 59 |
| 15 | Am Interl 5½ '49 | 71 | 70⅞ | 71 |
| 2 | Am Metal 5½ '34 | 38⅞ | 38⅞ | 38⅞ |
| 28 | Am Smelt 5 '47 | 81 | 78 | 81 |
| 2 | Am Sug Ref 6 '37 | 101¼ | 101¼ | 101¼ |
| 19 | Am T & T 5½ '43 | 102¼ | 101½ | 102¼ |
| 79 | Am T & T 5 '65 | 96½ | 95¾ | 96½ |
| 19 | Am W W & E 5 '34 | 75 | 74¼ | 74½ |
| 16 | Ar & Co Del 5½ '43 | 53 | 51¼ | 53 |
| 1 | A T & S F cvt 4½ | 74½ | 74½ | 74½ |
| 13 | A T & S F gen 4 '95 | 84½ | 83½ | 84 |
| 2 | A C Line 1st 4 '52 | 64 | 64 | 64 |
| 5 | Atl G & W I 5 '59 | 32⅝ | 32⅜ | 32⅝ |
| | **B** | | | |
| 2 | B & O rfg 5 '95 | 37⅛ | 37⅛ | 37⅛ |
| 65 | B & O 4½ '33 | 44½ | 42 | 42¼ |
| 14 | B & O cvt 4½ '60 | 25 | 25 | 25 |
| 5 | Bell T Pa 5 C '60 | 101 | 101 | 101 |
| 7 | Beth Steel p m 5 '36 | 85 | 81 | 85 |
| 22 | Boston & Me 5 '67 | 55 | 50⅛ | 55 |
| 148 | Bklyn Man Tr 6 '68 | 76⅝ | 75 | 76½ |
| 16 | Buf G El 4½ '81 B | 97½ | 97 | 97½ |
| 24 | Buf R & P 4½ '57 | 37⅝ | 29 | 37⅝ |
| | **C** | | | |
| 1 | Can Nat Ry 4½ '57 | 75⅛ | 75⅛ | 75⅛ |
| 8 | Can N Ry 5 '69 July | 83 | 82¼ | 83 |
| 39 | Can Pac deb 4 perp | 56 | 54 | 56 |
| 2 | C Ill E & G 5 '51 | 63 | 62½ | 63 |
| 2 | Central Pac 5 '60 | 47¼ | 47¼ | 47¼ |
| 2 | Certain-teed 5½ '48 | 27 | 27 | 27 |
| 13 | Ches Corp 5 '47 | 42 | 39 | 42 |
| 5 | Ches & O gen 4½ '92 | 83½ | 83½ | 83½ |
| 10 | Chic & E Ill 5 | 10⅜ | 8 | 10⅜ |
| 29 | Chic Gt West 4 | 38 | 30 | 38 |
| 65 | C M St P & P 5 '75 | 22½ | 19¾ | 22½ |
| 67 | CMSP&P adj 5 2000 | 5 | 3½ | 4½ |
| 99 | C & N W cv 4¾ | 14½ | 12½ | 14½ |
| 9 | C R I & P cvt 4½ | 15 | 12½ | 14½ |
| 63 | C R I & P rfg 4 | 34 | 31½ | 34 |
| 2 | Chi & W Ind 4 | 62 | 62 | 62 |
| 4 | Chile Cop 5 | 28 | 27½ | 28 |
| 9 | Cinn G & E 4 | 88¾ | 88¾ | 88¾ |
| 13 | CCC&StL rfg 4½ E | 42 | 41½ | 41½ |
| 1 | Cleve Un Ter 4½ C | 57 | 57 | 57 |
| 3 | Col G & E 5 May | 67 | 66 | 67 |
| 4 | Con Gas N Y 5½ | 102 | 102 | 102 |
| | **D** | | | |
| 27 | D&RG con 4 '36 | 45 | 35¾ | 45 |
| 1 | Det Ed 5 '49 A | 99½ | 99½ | 99½ |
| 42 | Dodge Brosdeb 6 '40 | 70½ | 68¾ | 70½ |
| 8 | Duq Lt 4½ '67 A | 98⅛ | 98 | 98⅛ |
| | **E** | | | |
| 65 | Erie rf&imp 5 '75 | 23 | 20 | 22¾ |
| 21 | Erie gen lien 4 '96 | 36½ | 34½ | 36½ |
| | **G** | | | |
| 3 | Gen Am Inves 5 '52 | 68 | 67½ | 68 |
| 18 | Gen Motor Ac 6 '37 | 101½ | 101 | 101 |
| 1 | Gen Thea Eq 6 '40 | 2½ | 2½ | 2½ |
| 10 | Goodr B F 6½ '47 | 73 | 72⅛ | 73 |
| 5 | Goodyr T & R 5 '57 | 68½ | 65 | 68½ |
| 1 | Gr Tk Ry Can 6 '36 | 92¾ | 92¾ | 92¾ |
| 42 | Gt N Ry 7 '36 A | 68 | 62½ | 68 |
| 15 | Gt No 4½ '77 E | 46¾ | 45 | 46½ |
| 2 | Hudson Coal 5 A | 27½ | 27⅛ | 27½ |
| 27 | Hud & Man rfg 5 A | 70 | 69 | 69 |
| 31 | Hud & M adj inc 5 | 34 | 31½ | 33½ |
| 10 | Hum Oil & Ref 5½ | 100⅜ | 100⅜ | 100⅜ |
| | **I** | | | |
| 4 | Ill Bel Tel 5 | 102 | 101⅛ | 101⅛ |
| 63 | Ill Cent 4¾ | 26 | 24½ | 25½ |
| 28 | IC&CSL&NO rfg 5A | 36 | 32 | 36 |
| 12 | Interb R Tran 7 | 52 | 51 | 52 |
| 14 | Interb R T rfg 5 | 38 | 37¼ | 38 |
| 8 | Int Cement 5 | 45¾ | 44 | 45¾ |
| 5 | Int Gt Nor adj 6 | 8 | 4 | 8 |
| 35 | Int Hyd El 6 | 33 | 26 | 33 |
| 27 | Int Match 5 '41 cvt | 2⅛ | 1⅞ | 2 |
| 4 | Int Pap cvt 5 A | 41 | 40 | 41 |
| 58 | Int T & T cvt 4½ | 25 | 23¾ | 25 |
| 27 | Int T & T deb 5 | 26 | 24 | 26 |
| | **K** | | | |
| 7 | K C Sou rfg 5 | 36 | 35 | 36 |
| 10 | K C Term 1st 4 | 82⅝ | 82⅝ | 82⅝ |
| 22 | Kans G & E 4½ | 82⅛ | 82 | 82 |
| | **L** | | | |
| 5 | Lac Gas StL 5½ '53 | 53½ | 53 | 53½ |
| 3 | Leh V P con 4 2003 | 37½ | 36 | 37½ |
| 8 | Liggett & My 5 '51 | 102 | 102 | 102 |
| 3 | Loew's Inc 6 '41 | 70½ | 69 | 70 |
| 1 | L&N 1 rfg 4½ 2003 | 44½ | 44½ | 44½ |
| | **M** | | | |
| 2 | Manhat Ry 4 '90 | 27 | 27 | 27 |
| 32 | McKess & R 5½ '50 | 33½ | 30¼ | 33½ |
| 10 | Midvale S cvt 5 '36 | 81 | 80 | 81 |
| 5 | M ER&L 1st 5 '61B | 77 | 76 | 76½ |
| 11 | M-K-T adj 5 '67 | 21½ | 17¾ | 20 |
| 8 | M-K-T 1st 4 '90 | 66⅞ | 62 | 66⅞ |
| 23 | Mo P cvt 5½ '49 | 10⅞ | 9⅝ | 10⅜ |
| 51 | Mo P 5 '77 F | 31⅛ | 30 | 31 |
| 32 | Mo P gen 4 '75 | 13½ | 12¼ | 13½ |
| 20 | Mo P 1st 5 '81 | 31 | 30 | 31 |
| 5 | Mont P rfg 5 '43 A | 74 | 73¼ | 74 |
| | **N** | | | |
| 30 | Nat Dairy 5¼ '48 | 82⅛ | 80 | 81½ |
| 11 | Nat Steel 5 '56 | 73 | 70 | 73 |
| 1 | New Eng T&T 5 '52 | 101⅝ | 101⅝ | 101⅝ |
| 3 | N O Pub S 5 '55 B | 53⅛ | 53 | 53 |
| 11 | NYCrf & imp 5 2013 | 51 | 47 | 51 |
| 12 | NYC&HR deb 4 '34 | 72 | 65⅞ | 70⅛ |
| 30 | NYCh&St L 6 '32 | 35 | 33½ | 34½ |
| 2 | NYC&St L 4½ '78 C | 20 | 18¼ | 18¼ |
| 1 | N Y Ed rfg 6½ '41 | 108 | 108 | 108 |
| 5 | NYNH&H cv db 6 '48 | 70 | 70 | 70 |
| 17 | N Y T gen 4½ '39 | 100½ | 100⅛ | 100⅜ |
| 1 | NY W&Bost 4½ '46 | 38 | 38 | 38 |
| 2 | Niagara Sh 5½ '50 | 47 | 45½ | 47 |
| 8 | Nor Am Co 5 '61 | 69½ | 65 | 69½ |
| 3 | Nor Am Ed 5½ '63 | 68½ | 67 | 68½ |
| 2 | N Am Ed 5 '69 C | 68 | 68 | 68 |
| 36 | Nor Pac 6 2047 B | 62 | 59 | 61 |
| 12 | N Pac pr lien 4 '97 | 75 | 74 | 74⅞ |
| 2 | N States P 5 '41 A | 94 | 94 | 94 |
| | **O** | | | |
| 5 | Ore-Wash R R&N 4 | 70 | 70 | 70 |
| | **P** | | | |
| 11 | Pac Gas & El 5 '42 | 100 | 99½ | 100 |
| 10 | Pac T & T 5 '37 | 101⅞ | 101¾ | 101⅞ |
| 12 | Para Publix 5½ '50 | 17½ | 17⅛ | 17⅛ |
| 1 | Penn Dix 6 '41 A | 30 | 30 | 30 |
| 37 | Penn P & Lt 4½ '81 | 83⅛ | 81½ | 82½ |
| 8 | Penn R R 4¾ '63 | 62¾ | 62¾ | 62¾ |
| 18 | Penn R R 4½ '70 | 51½ | 48 | 51½ |
| 2 | Phila Co 5 '67 | 74 | 74 | 74 |
| 6 | Phil Rd C & I 6 '49 | 36 | 35¾ | 35¾ |
| 3 | Phillips Pet 5¼ '39 | 54 | 52¾ | 54 |
| 6 | Portl G E 4½ '60 | 45½ | 43⅝ | 45 |
| 3 | Postal T&C 5 '53 | 18⅞ | 18⅞ | 18⅞ |
| 2 | Pub S E&G 4½ '70 | 97 | 97 | 97 |
| 6 | Pure Oil 5½ '37 | 72 | 72 | 72 |
| 8 | Read gen 4½ '97 A | 65 | 61⅝ | 65 |
| 12 | Rem R 5½ '47 ww | 34½ | 32 | 33 |
| | **S** | | | |
| 11 | SLIM&S4R&Gdiv '33 | 52 | 47 | 52 |
| 31 | St L S F 4½ '78 | 14 | 12½ | 13 |
| 29 | St L S P 4 '50 A | 17½ | 15 | 17½ |
| 1 | Seab A L con 6 '45 | 3½ | 3½ | 3½ |
| 5 | Shell P L 5 '52 | 65 | 64½ | 65 |
| 24 | Shell Un 5 '49 ww | 62 | 61¾ | 62 |
| 4 | Sinc C Oil col 7 '37 | 87 | 85½ | 86⅞ |
| 11 | Sinc Cr Oil 5½ '38 | 101¼ | 101¼ | 101¼ |
| 2 | Skelly Oil 5½ '39 | 57 | 57 | 57 |
| 4 | Sou Pac 4½ '68 | 41 | 38 | 41 |
| 11 | Sou Pac 4½ '69 ww | 40 | 39¼ | 40 |
| 6 | S Pac 4½ Ore L '77 | 60 | 55⅝ | 60 |
| 9 | South Ry con 5 '94 | 61¼ | 61 | 61¼ |
| 14 | St Oil N J deb 5 '46 | 101 | 100⅛ | 101 |
| 9 | St Oil N Y 4½ '51 | 90 | 87 | 90 |
| | **T** | | | |
| 5 | Tenn E P rfg 6 '47A | 90⅜ | 87½ | 90⅜ |
| 6 | Tex Corp 5 cvt '44 | 79 | 77½ | 79 |
| 2 | Tex & Pac 5 '80 D | 35¼ | 35¼ | 35¼ |
| 44 | Third Ave adj 5 '60 | 23 | 22⅛ | 23 |
| | **U** | | | |
| 1 | Un Pac 4½ '67 | 64 | 64 | 64 |
| 10 | Un Pac gold 4 '68 | 65 | 65 | 65 |
| 1 | Un Drug Del 5 '53 | 100½ | 100½ | 100½ |
| 5 | U S Rub 5 '47 | 35 | 34 | 35 |
| 20 | Utah P & L 5 '44 | 73 | 69 | 73 |
| 33 | U P & L 5 '59 ww | 27 | 20½ | 27 |
| | **V** | | | |
| 3 | Vanadium 5 '41 | 40 | 40 | 40 |
| 3 | Virginia Ry 5 '62 | 80 | 79⅞ | 80 |
| | **W** | | | |
| 1 | Wabash 5 '80 D | 4 | 4 | 4 |
| | **W** | | | |
| 8 | Warner Bros P 6 | 11½ | 11½ | 11½ |
| 9 | Western Elec 5 | 94¾ | 93½ | 94 |
| 3 | West Union 5 '51 | 46 | 46 | 46 |
| 26 | West Union 5 '60 | 46⅞ | 44½ | 46½ |
| 1 | Wilson & Co 1st 6 | 68½ | 68½ | 68½ |
| | **Y** | | | |
| 3 | Young S & T 5 '78 | 56 | 54½ | 54¾ |
| | **FOREIGN BONDS.** | | | |
| 15 | Abitibi P & P 5 | 17½ | 16½ | 17½ |
| 14 | Arg 6 '57 A | 46 | 42 | 46 |
| 11 | Arg 6 sf '59 June | 45 | 41⅝ | 45 |
| 3 | Arg 6 '61 Feb | 46 | 44 | 46 |
| 5 | Arg 6 '61 May | 41⅞ | 41⅞ | 41⅞ |
| 75 | Australia 5 '55 | 60¼ | 59¾ | 60¼ |
| 66 | Australia 4½ '56 | 54⅞ | 54½ | 54½ |
| 9 | Austria gtd 7 '43 | 75 | 72½ | 75 |
| 29 | Batavian Pet 4½ | 73 | 72¼ | 73 |
| 14 | Belgium 7 '56 | 97 | 96¼ | 97 |
| 8 | Belgium 6 '55 | 85¾ | 85¼ | 85¾ |
| 29 | Berlin C El 6½ '51 | 32⅜ | 31¼ | 32⅜ |
| 2 | Bolivia 8 '47 | 3½ | 3½ | 3½ |
| 13 | Bordeaux 6 '34 | 103½ | 103 | 103½ |
| 2 | Brazil 6½ '27-57 | 15⅛ | 15⅛ | 15⅛ |
| 118 | British 5½ '37 | 102¾ | 102½ | 102¾ |
| 5 | Buenos Aires 6 '61 | 25⅛ | 25⅛ | 25⅛ |
| 6 | Canada 5 '52 | 90 | 89½ | 90 |
| 39 | Canada 4 '60 | 74¼ | 74 | 74 |
| 8 | Chile Mtg Bk 6 '61 | 6⅞ | 6⅞ | 6⅞ |
| 4 | Chile 6 '60 | 6⅞ | 5½ | 6⅞ |
| 7 | Chile 6 '61 Jan | 5¾ | 5⅜ | 5¾ |
| 1 | Chile 6 '61 | 5⅞ | 5⅞ | 5⅞ |
| 1 | Copenhag 5 '52 | 55½ | 55½ | 55½ |
| 5 | Czecho 8 '51 | 68½ | 68½ | 68½ |
| 4 | Denmark 4½ '62 | 50 | 49⅞ | 50 |
| 12 | Deutsche Bk 6 '32 | 62 | 62 | 62 |
| 1 | Duke Price P 6 '66 | 49¾ | 49¾ | 49¾ |
| 6 | Finland 5½ '58 | 43½ | 43½ | 43½ |
| 24 | French 7½ '41 | 119¾ | 119 | 119⅝ |
| 7 | French 7 '49 | 112⅝ | 111 | 112⅝ |
| 21 | G C A Bk 6 '60 Oct | 30½ | 30 | 30½ |
| 122 | Ger Gov Intl 5½ '65 | 32¼ | 30 | 30½ |
| 133 | Ger Rep 7 '49 | 48 | 46¼ | 47 |
| 6 | Ger Gen El 6 '48 | 26½ | 26½ | 26½ |
| 2 | Gt C El P Jap 7 '44 | 46¼ | 45 | 45 |
| 1 | Hung Mun 7½ '45 | 11⅛ | 11⅛ | 11⅛ |
| 5 | Ilseder Steel 6 '48 | 19 | 18½ | 19 |
| 2 | Ital Pub Util 7 '52 | 56½ | 56½ | 56½ |
| 29 | Italy 7 '51 | 86 | 85 | 86 |
| 25 | Japan 6½ '54 | 60 | 59¼ | 59½ |
| 6 | Kreuger & Toll 5 '59 | 7 | 6⅞ | 7 |
| 10 | Marseilles 6 '34 | 104 | 103 | 104 |
| 5 | Milan City 6½ '52 | 60 | 59½ | 60 |
| 1 | New So Wales 5 '57 | 54½ | 54½ | 54½ |
| 32 | Nor Ger Lloyd 6 '47 | 20¼ | 17⅝ | 20¼ |
| 2 | Norway 5 '63 | 70⅛ | 70⅛ | 70⅛ |
| 5 | Nor Mun Bk 5 '67 | 71½ | 71½ | 71⅛ |
| 9 | Norg Hyd El 5½ '57 | 48 | 47 | 48 |
| 7 | Orient Dev Ltd 5½ | 38 | 38 | 38 |
| 3 | Panama 5 '63 A | 48½ | 48½ | 48½ |
| 18 | Par-Lyons Med 6 | 103¾ | 103⅝ | 103⅝ |
| 1 | Par-Orl R R 5½ '68 | 101⅜ | 101⅜ | 101⅜ |
| 3 | Peru 1st 6 '60 | 4 | 4 | 4 |
| 21 | Poland 8 '50 | 46¾ | 46 | 46 |
| 8 | Poland 7 '47 | 45 | 44½ | 45 |
| 28 | Prussia 6 '52 | 21½ | 19½ | 21½ |
| 2 | Queensland 6 '47 | 62 | 62 | 62 |
| 31 | Rhine West 6 ww | 24 | 22½ | 24 |
| 2 | Rio de Jan 6½ '53 | 5½ | 5⅜ | 5½ |
| 14 | Rome 6½ '52 | 64¾ | 64¾ | 64¾ |
| 1 | Royal Dutch 4 | 69 | 69 | 69 |
| 44 | Sao Paulo St 7 '40 | 60¾ | 57⅝ | 60¾ |
| 9 | Sax Pub Wks 7 | 22¼ | 21⅛ | 22¼ |
| 1 | Sax Pub Wks 6½ | 16⅜ | 16⅜ | 16⅜ |
| 2 | Serbs Cts Slov 7 | 28½ | 28¼ | 28¼ |
| 17 | Siemens & Hal 6½ | 35 | 34½ | 35 |
| 10 | Sweden 5½ '54 | 80¼ | 78¾ | 80¼ |
| 6 | Swiss 5½ '46 | 105¼ | 104¾ | 105¼ |
| 1 | Toho El Pow 7 '55 | 44 | 44 | 44 |
| 15 | Tokyo City 5½ '61 | 39⅞ | 39½ | 39½ |
| 10 | Tokyo El Lt 6 '53 | 35½ | 35½ | 35½ |
| 9 | Uruguay 6 '60 | 26⅛ | 26 | 26⅛ |
| 50 | Westph Un El P 6 | 18 | 14¾ | 17 |
| 3 | Yokohama 6 '61 | 45 | 45 | 45 |

## REVIEW OF TRANSACTIONS ON WASHINGTON STOCK EXCHANGE

Total sales since January 1, up to and including Friday, June 3, giving opening, high, low and closing figures. Compiled by W. B. Hibbs & Co.

| Sales. | | Open | High | Low | Close |
|---|---|---|---|---|---|
| | **BONDS.** | | | | |
| $10,000 | Ana & Pot Riv R R 1st 5s, 1949 | 51⅛ | 52 | 51¼ | 52 |
| 1,500 | C & P Tel of Va 5s, 1943 | 99¼ | 100 | 99¼ | 100 |
| 33,500 | Capital Traction 1st 5s, 1947 | 60 | 63 | 50 | 50 |
| 23,000 | City & Suburban Ry 1st 5s, 1948 | 49 | 49 | 49 | 49 |
| 12,000 | Georgetown Gas Light 1st | 100¼ | 101 | 100¼ | 101 |
| 29,000 | Pot El Pow cons 5s, 1936 | 100 | 102 | 100 | 101¼ |
| 10,000 | Pot El Pow gen. and ref 6s, 1953 | 106 | 107¾ | 103¼ | 108¾ |
| 40,500 | Wash Gas Light 5s, 1960 | 100¼ | 101½ | 99 | 100½ |
| 96,900 | Wash Gas Light 6s, 1933, ser A | 100 | 100⅜ | 97 | 98½ |
| 22,100 | Wash Gas Light 6s, 1936, ser B | 100¼ | 103⅜ | 100¼ | 101½ |
| 62,500 | Wash Ry & El 4s, 1951 | 82 | 84 | 79½ | 79¾ |
| | **MISCELLANEOUS.** | | | | |
| 1,000 | Chevy Chase Club 5½s, 1976 | 100¼ | 100¼ | 100¾ | 100¼ |
| | **STOCKS.** | | | | |
| | **PUBLIC UTILITIES.** | | | | |
| 1,226 | Capital Traction | 18¼ | 20 | 10 | 10⅛ |
| 9 | N & W Steamboat | 135 | 135 | 135 | 135 |
| 143 | Pot El Pow pf 6s | 110⅝ | 112 | 107½ | 107½ |
| 604 | Pot El Pow pf 5½s | 102½ | 105 | 100½ | 102 |
| 136 | Washington Gas | 85 | 90 | 75 | 75 |
| 619 | Wash Ry & El pf | 86 | 94½ | 77 | 77 |
| | **TRUST COMPANIES.** | | | | |
| 7 | Prince George Bk & Tr | 30 | 30 | 30 | 30 |
| | **SAVINGS BANKS.** | | | | |
| 15 | Commerce & Savings | 325 | 325 | 325 | 325 |
| | **TITLE INSURANCE.** | | | | |
| 10 | Columbia | 7 | 7 | 7 | 7 |
| | **MISCELLANEOUS.** | | | | |
| 20 | Col Sand & Gravel pf | 99½ | 99½ | 99½ | 99½ |
| 28 | Fed Storage Co pf | 100 | 100 | 80 | 80 |
| 336 | Lanston Monotype | 65 | 66 | 58 | 58 |
| 13 | Mer Tfr & Stg com | 95 | 95 | 95 | 95 |
| 10 | Mer Tfr & Stg pf | 78 | 78 | 78 | 78 |
| 792 | Mergenthaler | 55 | 55 | 36½ | 41 |
| 290 | Nat Mtg & Inv pf | 3 | 3 | 2½ | 2½ |
| 25 | Peoples Drug pf | 80½ | 88 | 80½ | 85 |
| 100 | Real Estate Mtg & Guar | 4¼ | 4¼ | 4¼ | 4¼ |
| 150 | The Carpel Corp | 10½ | 10½ | 7 | 9 |
| 60 | Woodward & Lothrop pf | 107 | 107½ | 107 | 107 |
| | **UNLISTED DEPARTMENT.** | | | | |
| 80 | Chapin Sacha pf | 102 | 102 | 102 | 102 |

## LIVE STOCK PRODUCE

**CHICAGO.**

(Associated Press.)

CATTLE—Receipts, 200. Compared with week ago fed steers and all yearlings, 25 to 40 cents higher; kinds grading medium and better showed most advance; opposite trend in fat cows and butcher heifer trade; dry-lot kinds strong to 25 cents higher, but grassy offerings dull and 25 cents lower; bulls, 10 to 15 cents higher and vealers strong to 25 cents up; weighty grass calves and grass vealers meanwhile ruling weak; largely steers and yearling run with weighty steers scarce; extreme top fine light steers 7.75; best heavies 7.55; top yearling steers 7.40; best yearling heifers 6.45; bulk fed steers 5.25@7.00; native and Texas grassers 4.00@5.25; average cost slaughter steers for week around 6.20; very few stockers in run.

SHEEP AND LAMBS—Receipts, 7,000; today's market nominal; for week ending Friday, 29 doubles from feeding stations, 23,100 direct; lambs mostly 25 to 50c higher; choice kinds up most; shorn yearlings 10 to 15c or more higher; wooled yearlings weak to lower; fat ewes unchanged; closing bulk follow: Better grade native ewe and weather lambs, 6.00@6.50; few averaging 68-85 lbs., 6.75@7.00; latter price this week's top; bucks, 5.00@5.50; throwouts, 4.50@5.25; fed shorn yearlings, 4.50@5.35; best earlies in week, 5.40; wooled yearlings, 4.00@4.50; shorn ewes, 1.25@2.00; few light weights, 2.25.

HOGS—Receipts, 5,000, including 4,000 direct; quality plainer; market steady; 180-230 lbs., 3.25@3.40; top, 3.40; 260-280 lbs., 3.15@3.20; 120-150 lbs, 3.00@3.30; compared week ago, steady; underweights 10@15c higher; shippers took 500; holdovers, 2,000. Light lights, good and choice, 140-160 lbs., 3.10@3.40; light weights, 160-200 lbs., 3.20@3.50, nominal; medium weights, 200-250 lbs., 3.20@3.50, nominal; heavy weights, 250-350 lbs., 3.00@3.35; pigs, good and choice, 100-130 lbs., 2.75@3.15.

**BALTIMORE.**

CATTLE—Receipts yesterday were 300 head; cows and bulls dull; other kinds steady. Steers, good to choice, 6.00@6.50; medium to good, 5.50@6.00; fair to medium, 4.50@5.50; plain to fair, 4.00@4.50; common to plain, 3.00@4.00. Bulls, medium to good, 3.75@4.25; fair to medium, 3.50@3.75; plain to fair, 3.25@3.50; common to plain, 3.00@3.25. Cows, medium to good, 3.50@4.00; fair to medium, 3.00@3.50; plain to fair, 2.25@3.00; common to plain, 1.50@2.25. Heifers, good to choice, 5.25@5.50; medium to good, 5.00@5.25; fair to medium, 4.00@5.00; plain to fair, 3.50@4.00; common to plain, 3.00@3.50; fresh cows and springers, 30.00@60.00.

SHEEP AND LAMBS—Receipts yesterday were 500 head; market steady. Sheep, 1.00@3.50; spring lambs, good to choice, 6.75@7.25; common to medium, 4.25@6.25.

HOGS—Receipts yesterday were 800 head; market steady. Lights, 3.75@4.00; heavies, 3.00@3.75; medium, 3.75@4.00; roughs, 2.25@3.00; light pigs, 3.25@3.75; pigs, 3.50@4.00. Western hogs 10 to 20 cents higher than quotations.

CALVES—Receipts yesterday were 100 head; market steady. Calves, good to choice, 5.00@6.00; common to medium, 3.00@4.00.

**NEW YORK.**

BUTTER—Receipts, 9,266; steady to firm and unchanged.

CHEESE—Receipts, 92,927; steady and unchanged.

EGGS—Receipts, 15,041; firmer; mixed colors, standards (cases 45 lbs. net), 14½@15; rehandled receipts (cases 43 lbs. net), 13¼@14; special packs, including unusual hennery selections sold from store on credit, 15½@18; mediums, 12@12¼; nearby and Western special packs, private sales from store, 17@22.

DRESSED POULTRY—Steady and unchanged.

LIVE POULTRY—Firm; broilers, freight, 17@22; fowls, freight, 16@18; express, 16@20.

CATTLE—Receipts, 1,880; vealers and calves, 1,380; hogs, 2,290; all direct.

SHEEP AND LAMBS—Receipts, 12,380; steady; sheep, ewes, medium to good, 2.00@2.25; lambs, good to choice, 7.50@8.00.

**PHILADELPHIA.**

BUTTER—Unchanged.

CHEESE—Unchanged.

LIVE POULTRY—Unchanged.

DRESSED POULTRY—Unchanged.

EGGS—Receipts, 3,14[illegible]; firm and unchanged.

# Wall Street—and Beyond

*Markets and Business in Review and Outlook*

By Lawrence Sullivan

ALTHOUGH there appears to be a strong inclination on the part of many observers to attribute the sharp recovery of securities last week to the formation of the long-rumored bankers investment corporation in New York, the concensus of those in Washington who have analyzed the situation carefully for the Government's interest is that the sudden turn of affairs in Congress has contributed much more to the restoration of confidence, both at home and abroad, than all the week's favorable developments in business and finance combined.

The alacrity with which the Senate went to work on the tax bill early in the week gave assurance that there would be something like a balanced budget for 1933. And while the revenue bill in its final form is almost universally regarded as a dreadful conglomoration of economics and politics, its passage demonstrates, at least, that Congress has not become totally unable to legislate—a disturbing thought which really had begun to take root before President Hoover addressed the Senate on Tuesday.

* * * *

THE Democratic Treasury-raiding programs centered on the Patman bonus measure and the Garner public building pork-barrel still are to be killed off. But it is already apparent that neither of these audacious attacks upon the slowly returning national confidence will be permitted to get past the House, if they attain consideration there.

Neither will any of the wild schemes for inflation, deflation and whatnot receive further serious consideration.

The economy program now in the Senate appears slated for whatever measure of attention may be required to bring about the needed reduction in the present staggering Federal budget.

Thus, the outlook from today until the end of the session is for comparatively clear sailing so far as business sentiment is concerned. The wild men have had their fling with every conceivable economic hallucination. In turn, they have been beaten down unmercifully on each of them. While there is yet no inkling of a live patriotic impulse among the chaos comrades, some of the more senile among their leaders are beginning to show the signs of physical fatigue. They have, for six months, exhausted themselves in stupid resistance to sound legislation. Having now run out of foolish ideas, they are in a mood to close up shop and go home.

They will go as they came, yelling, snarling, and shouting empty but bombastic shibboleths.

* * * *

**Toward Rail Economies.**

REPORTS that the Association of Railway Executives will meet within the next few weeks to consider drastic operating economies and the possibility of joint operations to further improve earnings have attracted wide attention in financial circles.

A subcommittee of the association has practically completed plans which call for some drastic alterations in operating methods. The committee also has under consideration an appeal for legislative cooperation which will enable the carriers to weather the present economic storm.

The committee is headed by R. H. Aishton, chairman of the association, and includes J. J. Pelley, president of the New Haven; Whiteford R. Cole, president of the Louisville & Nashville; Fairfax Harrison, president of the Southern Railway; James E. Gorman, president of the Rock Island; L. W. Baldwin, president of the Missouri Pacific; Carl R. Gray, president of the Union Pacific, and Hale Holden, chairman of the executive committee of the Southern Pacific.

The committee, according to one report, is especially considering the suggestion of the Interstate Commerce Commission for the pooling of passenger facilities in cases where there is not enough business to provide profits for all.

At the same time the railway executives expect to appeal to the various States for more comprehensive laws to eliminate allegedly unfair competition from trucks and buses.

---

The supply position of flour has tightened considerably as a result of recent developments in the wheat market. In the last few days prices have been advanced an average of 10 cents a barrel, and the market hears reports that some qualities are not available in quantity at the higher levels.

**New Bond Offerings.**

New York, June 4 (A.P.).—State and municipal bond financing scheduled for next week totals $12,210,423, as compared with $32,800,741 during the past week, according to the Daily Bond Buyer. The weekly average of new offerings for the year to date is $22,590,154.

# SECURITY MARKETS START STRONG RISE

## Investing Pool Encourages Advance; Commodities Fail to Join Upturn.

By CLAUDE A. JAGGER.

New York, June 4 (A.P.).—After a further plunge into still lower recesses of the depression hurricane cellar, the security markets were pulled up summarily this week.

Formation of a huge investing corporation to seek bargains in securities brought a halt to the wholesale slaughter of quoted values, and in the last three sessions of the week, both stocks and bonds participated in the broadest recovery of the year.

The action of the commodity markets was largely disappointing, and the dollar remained at a disadvantage in the foreign exchange markets, while the outflow of gold reached the largest proportions since last October. Nevertheless, the cessation of distress selling of securities in Wall street had a decidedly good effect upon financial sentiment both at home and abroad.

**Gold Outflow Expected.**

International bankers said that an immediate halt to the outflow of gold was scarcely to have been expected, despite the determined action of Congress to put the Federal fiscal affairs on a solvent basis; for European central banks had been determined to draw down their balances here. But some quarters reported rather impelling evidence of a restoration of foreign confidence in the dollar in the form of new buying orders for American securities from Europe.

The formation of the American Securities Investing Corporation, with initial funds of $100,000,000, was not formally announced at the Morgan offices until late Friday, but there had been insistent rumors of organized action to support the bond market since formation of the Young committee a fortnight ago.

Thus far, the corporation has made no purchases, but the mere fact that it was being formed was sufficient to bring a complete change in sentiment. The demoralization of the bond market has been one of the most disturbing aspects of the financial situation, severely impairing, as it has, the quoted values of assets of banks, insurance companies and investing institutions generally.

**Rail Bonds Leading.**

Despite the receivership for the Mobile & Ohio Railroad, rail bonds made the most striking recoveries, for the M. & O. was regarded as a special and relatively unimportant situation. Rumors that Wall street had advices from Washington that no important railway receiverships would be permitted for at least a year could not be confirmed.

The price index of 60 representative corporate bonds rose from a low of 57½ on Wednesday to 61 on Saturday. In point of percentage, this is one of the most impressive recoveries ever scored by this index, which takes the average of 1926 as 100.

The price index of 90 representative stocks dropped 3 points to 35½ on Tuesday, the largest percentage loss suffered in any one day since October, 1929. It closed at 35 flat the next day, then surged up to finish the week at 40½. This would indicate that shares listed on the stock exchange appreciated some $2,000,000,000 in market value in the three days.

The gold loss of the past ten days has approximated $170,000,000, the largest since October. The Nation's monetary stock has been reduced to roughly $4,036,000,000, or a little below the levels of 1928. The peak reached last September was $5,015,000,000.

**Public Interest Sought.**

Entirely apart from the bank-sponsored plan to buy prime bonds, a number of leading bond houses throughout the country are already at work to enliven public interest in present investment opportunities.

The plan has the support of high officials of the American Investment Bankers Association who say America has sufficiently recovered from the frenzied speculative craze of 1929 to sit down sanely and study investment values on their merits rather than their chances of attracting pool activity to boost prices.

In 1929, these authorities say, buyers were not interested in the rate of income a bond would return. They wanted to know if the bond was "going up." As a result, most bonds sold then were of speculative flavor. In the words of some bankers, they were "tied up with bright ribbon in the form of stock purchase warrants which would give the buyer of a bond a chance to buy some speculative stocks so long as he owned the bond."

Today, these authorities report, America has become old-fashioned. Investors are thinking of safety of principal first, income second, and chance of price appreciation third.

**Salesmen Study Bonds.**

As a means of strengthening this growing conviction that sound investment standards provide the best guide in purchasing securities, leading bond houses have taught their salesmen to specialize in studying the merits of bonds which are already listed and have been actively traded in on the New York Stock Exchange. They are not schooling the salesmen much on prospective new bond issues for this or the other company; and they have turned their backs almost completely on foreign bonds.

Alden H. Little, executive vice president of the Investment Bankers Association, recently called attention of his fellow members to present bond prices which, he said, "appear to bear little or no true relation to values, present or future." He advised bond houses to quit fretting about the dearth of new issues, but to get busy and market gilt edge bonds of long market standing which are now priced at margin levels.

In the last year, the value of all listed bonds on the stock exchange has depreciated some $10,000,000,000. On June 1, 1931, their market valuation was $47,629,000,000—including United States Government, foreign government and all corporate bond issues. On May 1, last, they were valued at $38,896,000,000, and the June 1 tabulation, when it appears, will show a still lower total.

## Stocks at San Francisco Continue Upward Swing

San Francisco, Calif., June 4 (A.P.).—Stock listed on both the New York and San Francisco exchanges continued upward here today after the Wall street close. American Telephone, with a gain of 1¼ over the New York final price, was outstanding, but others gained fractionally.

# SALES ON STOCK EXCHANGE

Total sales, 1,000,632; previous day, 1,836,643; week ago, 672,363; year ago, 832,670; two years ago, 2,246,270; January 1 to date, 160,203,583; year ago, 290,325,404; two years ago, 425,011,959.

| Sales in hundreds | | High | Low | Last | Chg. | Bid |
|---|---|---|---|---|---|---|
| [illegible] | [illegible] | [illegible] | [illegible] | [illegible] | [illegible] | [illegible] |

XD—Ex dividend. XR—Ex rights. Rates in parentheses are annual cash dividends based on last quarterly or semi-annual payments. (a) Paid last year. (b) Payable in stock. (c) Paid so far this year. (h) Cash or stock. (k) Plus extras. (t) Including extras.

# STOCK PRICE CLIMB IN HAPPIER MARKET

## Week-End Rally Persists in Short Session; Bonds and Curb Advance.

By JOHN L. COOLEY.

New York, June 4 (A.P.).—Far from relaxing at the week-end, security markets chugged cheerfully ahead today. With bonds moving upward at so rapid a rate, stocks could hardly have been left behind; their average gain of 2.6 points was, in fact, fractionally larger than yesterday's, and volume reached the comfortable Saturday total of 1,000,632 shares. Both markets closed at the top.

There was no mistaking the cordiality with which overnight announcement of the American Securities Investment Corporation's arrival on the financial scene had been received. Passage of the tax bill seemed assured during the market hours, and the Senate went ahead vigorously with its economy measure. Trade news was negative, but Wall street had other things to think about.

Bonds virtually duplicated Friday's demonstration, which meant many gains of 2 to 8 points.

Shares were better at the opening, with a leaning toward dullness, but finally swung into action on all fronts and brushed profit-taking aside. Preferred stocks left the week's lows far behind.

**Rail Stocks Strong.**

Rail stocks were particularly strong in sympathy with their bonds, making substantial percentage gains. Tobacco, food, utility and chemical issues responded to the mood of the day and the motors class showed considerable life.

American Telephone, American Tobacco B, Peoples Gas, Santa Fe, Union Pacific, Eastman, Allied Chemical, Consolidated Gas, Woolworth, Coca Cola and Air Reduction finished about 2 to 4 points up. U. S. Steel crossed 30, improving on yesterday's top, while American Can, Chrysler, General Motors, Nash, National Biscuit, New York Central, Southern Pacific, Baltimore & Ohio, Chesapeake & Ohio, National Dairy and Borden gained 1 to nearly 2. Liggett & Myers jumped 6⅞ and Homestake 5¼.

Brokers hailed the Bankers' Investment Co. as a most constructive turn. Much was made of the point that the sponsors specifically said their effort did not represent a temporary "pool" operation, nor an attempt to stabilize prices. They are placing it, instead, upon a purely business basis—the making of profits.

**Wall Street Awakens.**

Nevertheless, Wall street quickly realized that whatever the announced purpose, the practical effect would be to support securities, notably bonds, which have long been almost without a market. Once stability is restored there—presumably at prices more consistent with true values—undoubtedly it will be easier to expand both credit and confidence. There is admittedly much missionary work to be done in those directions.

Improvement in Youngstown district steel operations is anticipated for the beginning of next week, but over the industry as a whole some further letdown is likely to be felt. Forecasting, however, finds it difficult to appraise the outlook accurately, since they are still uncertain as to how constructive an effect the untangling of national finances will have on buyers. The consensus is, however, that business will be helped by what has recently happened at Washington.

Notwithstanding changes in market sentiment here, foreign currencies appeared rather spektical. Gold moneys were steady to firm against dollars and there was a loss of more than $20,000,000 in metal to European banks.

**Bonds Repeat Rise.**

The bond market duplicated its spurt of yesterday with all classes of listed securities zooming upward for strong gains.

While there was moderate profit-taking in some issues, most prices closed at top levels, with no diminution of support apparent at the end of the short session. Sales totaled $8,237,000, par value, the largest Saturday's volume since February 13.

The continued ascent of long-suffering bonds was attributed to week-end news termed the most constructive in many months. Besides organization of the powerful American Securities Investing Corporation, investors and traders were heartened by the progress of the legislation at Washington.

While the averages for the utilities and rails ended the day exactly even, the advance of carrier loans was spectacular. Gains were most notable on bonds of Santa Fe, Baltimore & Ohio, Canadian Pacific, Chesapeake & Ohio, Burlington, Chicago & Great Western, St. Paul, Rock Island, Denver & Rio Grande, Nickel Plate, Missouri Pacific, Great Northern, Northern Pacific, Illinois Central, Missouri Pacific-Kansas-Texas, New York Central, New Haven, Northern Pacific, Pennsylvania, Frisco, St. Louis-Southwestern, Southern, Southern Pacific, Union Pacific and Wabash.

**Northern Pacific Jumps.**

Northern Pacific 4½s of 2047 jumped 30 points on the sale of 5 bonds. Gains of 5 and 6 points were common in the rail group.

Among the strong utility and industrial bonds were those of American Water Works, American Telephone, American Smelting, American I. G. Chemical, American & Foreign Power, Bethlehem Steel, Columbia Gas, Consolidated Gas, Detroit Edison, Goodyear, Humble Oil, Shell Union, Shell Pipeline, Standard Oil of New York, National Steel, North American, North American Edison, Phillips Petroleum, Postal Telegraph, International Telephone, Pure Oil, Utah Power & Light, Utility Power & Light, Western Union and numerous others.

Remington Arms 6s were conspicuous by dropping 14 points.

The foreign section improved substantially, the Argetnines leading with gains running as high as 6¼ points. The Austrians also maintained firmness, along with loans of Buenos Aires, Chile, France and Italy. The Germans advanced a point or more.

U. S. Government bonds were slightly higher.

**Curb Stocks Advance.**

The curb market moved forward more sedately, but accomplished a broad and substantial advance. The turnover for the short session was 130,000 shares.

On the whole, the final prices were at the day's best, although week-end profit taking appeared here and there. An extreme rise of 3⅜ points in Commonwealth Edison was cut to 2½, and Consolidated Gas of Baltimore closed up 1, net, after getting 2⅜ higher.

Utilities were again in the van, although oils and miscellaneous industrials made good headway. American Gas & Electric and Electric Bond and Share gained a point. St. Regis Paper, which has utility interests, rose ¾. Atlas Utilities, an investment trust issue, was up ½ point to 5 in a fair turnover. Cities Service, belonging to both utility and oil categories, rose ¼ point to 2½, or double its recent low.

Standard of Indiana led the oil group with a rise of about a point in a fair turnover. Humble and Gulf were up fractionally.

Mining issues were largely neglected, although Newmont gained a major fraction.

United Shoe Machinery rose 2½ and Singer Manufacturing 3, in a few transactions. Gains of a point or so appeared in Aluminum Co. and Swift & Co., the later getting up to 10 from its recent low of 7.

**New York Bank Clearings.**

New York, June 4 (A.P.).—Bank clearings for the week ending today were reported by the New York Clearing House Association at $3,524,421,139, as against $2,764,393,691 in the week ended May 28.

# THE MARKETS AT A GLANCE

*What the Stock Market Did*

| | Sat. | Fri. |
|---|---|---|
| Number of advances | 407 | 432 |
| Number of declines | 28 | 61 |
| Stocks unchanged | 95 | 124 |
| Total issues traded | 530 | 617 |

**Stocks.**

Profit-taking failed to dampen the enthusiasm of the financial community over the new bankers' buying pool and the general list marched forward to a net advance of 2.6 points in the 90-stock average—a gain slightly larger than Friday's.

**Bonds.**

Yesterday's was the largest Saturday volume since February 13. Rails were favored in the advance, but utilities, industrials and oils swung along to the new note of optimism.

**Curb.**

Utilities were in the van, with the entire list closing at the day's best.

**Wheat.**

Overwhelming selling at Winnipeg, in view of the end of the 5-cent wheat bounty June 15, broke Chicago futures to new lows for the year. The close was ½ to 1¼ cents net lower.

**Cotton.**

The strength in stocks and bonds inspired a technical rally of 20 to 25 points on the Cotton Exchange, but there was nothing of import in either the mill or crop news.

# MARKET COMMENT

G. M.-P. Murphy & Co.—The new corporation means that the banks, most of which have been keeping the bulk of their funds in the most liquid shape possible, believe that liquidation has gone far enough to warrant them placing large amounts of their funds in securities with the expectation of profiting from the operation.

Westheimer & Co.—We expect the current buying movement to carry recovery further next week, although occasional interruptions may occur due to profit taking.

Robert C. Jones & Co.—We can not overemphasize the importance of the syndicate formed by the big banks to buy bonds. Improvement in bond prices will be the sustaining basis for confidence in the whole financial structure. Insurance stocks will particularly benefit as they are large holders of bonds. The stocks of some of the leading insurance companies which have paid dividends without interruption for over 50 years are selling at the lowest price in a generation.

Waggaman, Brawner & Co.—The move in the bond market is having a direct effect on bank and insurance stocks. Selling to yield from 3 to 10 per cent and at large discounts from book values, we believe these stocks are attractive investments.

# MONEY MARKETS

**FOREIGN EXCHANGE.**

New York, June 4 (A.P.).—The strength of Dutch guilders was the feature of a quiet foreign exchange market today. The Holland currency advanced to 40.61 cents for cables, or just under the year's high mark.

The Swiss franc also firmed substantially to 40.61 cents, well above the gold export point and the French franc was also slightly higher at 3.95 cents.

The British pound sterling was steady at $3.69¾.

The Japanese yen eased and the Mexican peso was under pressure, dropping to another new low for the year at 28.40 cents.

Most of the other rates were unchanged.

Great Britain—Demand, 3.69¼; cables, 3.69¾; 60-day bills, 3.68.
France—Demand, 3.94 15-16; cables, 3.95.
Italy—Demand, 5.14; cables, 5.14½.
Belgium—Demand, 13.99½.
Germany—Demand, 23.69.
Holland—Demand, 40.60.
Norway—Demand, 18.44.
Sweden—Demand, 18.95.
Denmark—Demand, 20.21.
Switzerland—Demand, 19.61.
Spain—Demand, 8.26.
Portugal—Demand, 3.35.
Greece—Demand, 0.64.
Poland—Demand, 11.30.
Czechoslovakia—Demand, 2.97¼.
Jugoslavia—Demand, 1.78.
Austria—Demand, 13.99.
Roumania—Demand, 0.59¾.
Argentina—Demand, 25.79.
Brazil—Demand, 7.53¾.
Tokyo—Demand, 32.31½.
Shanghai—Demand, 30.75.
Montreal—Demand, 87.68¾.
Mexico City—Demand (silver peso), 28.40.
* Note—Demand rates are nominal.

**NEW YORK.**

Call money steady, 2½ per cent all day. Time loans steady, 60-90 days, 1½; 4-6 months, 1½ per cent. Prime commercial paper, 2¾@3 per cent. Bankers' acceptances unchanged.

Bar silver firm and ¼ higher at 28⅛.

**LONDON.**

Money, ½; discount rates, short bills and three-month bills, 1 1-16@1⅛ per cent.

Bar silver firm and 1-16 higher at 16⅞d.

**PARIS.**

Three per cent rentes, 76 francs 18 centimes. Five per cent loan, 98 francs 95 centimes. Exchange on London, 93 francs 47 centimes. The dollar was quoted at 25 francs 32½ centimes.

**GOLD MOVEMENT.**

New York, June 4 (A.P.).—Today's gold transactions resulted in a net loss of $20,354,900 in the country's monetary stock. A total of $8,164,200 was withdrawn for export to France and the stock of gold under earmark for foreign account increased $12,200,500. There was an import of $9,800 from Mexico.

# U. S. APRIL EXPORTS TOTAL $135,236,480

## Sum Represents Drop From $215,076,977 in 1931; Imports Decline.

(Associated Press.)

The total value of exports from the United States to other countries for April was $135,236,480 and imports were valued at $126,675,873.

This compares with $215,076,977 exported in April last year and $185,705,625 imported in April last year.

Total exports for four months ending April 30, 1932, were $594,428,808 and total imports were $524,369,567.

Canada was the leading country to which the United States shipped during the month, that country taking $24,325,395 of American goods, compared to $45,055,552 in April last year.

The United Kingdom received $21,263,727 worth of American goods, compared to $33,681,141 in April last year; Germany, $10,292,842, compared to $12,273,371; France, $8,853,551, against $11,329,345; Belgium, $3,153,623, against $5,562,152.

Japan cut her imports of American goods to $7,873,304 in April this year from $14,231,435. Exports to the Philippine Islands dropped to $4,082,279, from $4,523,378 in April last year.

China took $3,755,195 of American goods in April, against $5,500,456 last year.

Cuba bought from the United States $3,456,017 worth of goods, compared with $4,335,453; Argentina, $2,842,070, against $5,812,069; Brazil, $2,511,190, against $2,371,127; Mexico, $3,081,806, against $5,804,718; Central America, $2,882,838, compared to $3,722,265.

**Canada Sells Us Most.**

Canada was the world's principal seller in the United States during April, exporting to this country $15,729,455, compared with $23,781,668 in April last year.

Japan was second with $11,275,392, compared with $12,186,034; the Philippine Islands third with $11,206,014, against $11,403,825.

The United Kingdom sold into the United States goods valued at $7,332,372, compared with $11,564,478; Germany, $6,497,124, compared with $11,237,570; France, $3,924,517, compared with $6,250,218; Italy, $4,357,309, compared with $5,741,293; Cuba, $4,904,068, compared with $6,727,315.

**Exports by Grand Divisions.**

| | April, 1932. | April, 1931. |
|---|---|---|
| Europe | $63,033,347 | $94,634,331 |
| Northern N. Am. | 24,724,408 | 45,649,944 |
| Southern N. Am. | 11,918,179 | 17,527,982 |
| South America | 8,535,252 | 16,130,510 |
| Asia | 20,507,132 | 32,314,996 |
| Oceania | 3,560,310 | 3,894,509 |
| Africa | 2,957,857 | 4,934,705 |

**Imports.**

| | April, 1932. | April, 1931. |
|---|---|---|
| Europe | $34,238,996 | $55,362,233 |
| Northern N. Am. | 15,895,820 | 24,112,721 |
| Southern N. Am. | 19,031,316 | 22,386,478 |
| South America | 18,300,775 | 26,913,807 |
| Asia | 36,510,428 | 50,264,639 |
| Oceania | 591,516 | 2,887,381 |
| Africa | 3,107,022 | 3,778,371 |

# Bankers in Capital Set Golf Contest

## Qualifying Rounds for '32 Tournament to Begin Tomorrow.

Arrangements were completed yesterday for the annual golf tournament of the Washington Chapter of the American Institute of Banking, to be held at Washington Golf and Country Club next week. The qualifying rounds will be played tomorrow, Tuesday and Friday, and the first 16 low scorers will qualify for final play, the winner gaining possession of the W. W. Spaid Trophy for one year. In addition, the winner will be given a miniature trophy for permanent possession.

This event was won last year by William B. Robinson, of the Bank of Brightwood and he will defend the cup this year. In addition to the Spaid Trophy, other prizes will be awarded and it is expected a large number of members of the chapter will participate. The event is being managed by Arthur O. Doying, Washington Loan & Trust Co. Members who desire to enter the contest should communicate with him.

ROBERT C. JONES & CO.
Bonds—
Bank Stocks—
General Investments
Shoreham Bldg. ME. 2922-23-24

First Mortgages YIELDING 6%
Secured on properties in the Nation's Capital. Denominations as low as $100. On monthly payments.
Real Estate Mortgage and Guaranty Corp.
1610 K St. Nat. 1403

Real Estate Loans
(D. C. Property Only)
6%
No Commission Charged
You can take twelve years to pay off your loan without the expense of renewal. $1,000 for $10 per month, including interest and principal. Large or small loans at proportionate rates.
PERPETUAL BUILDING ASSOCIATION
Established 1881. LARGEST IN WASHINGTON.
Assets Over $27,000,000
Cor. 11th and E N.W.
JAMES BERRY, President.
EDWARD C. BALTZ, Secretary.

Edward F. Gruver Co.
Bookbinders and Paper Rulers
Manufacturers of Loose Leaf Sheets and Blank Books.
Library Books Rebound
Special Binds for "National Geographic"
1320 F N.W. NAtional 0118

# ART MASTERPIECES PLACED ON EXHIBIT

## Priceless Paintings Bought by Italy to Display in Fascist Fete.

Rome (A.P.).—A fortune of incalculable extent has come into the hands of the Italian government in the ten years of the Fascist regime.

Not money or bank credits compose it, but masterpieces of art. These are now on display here in the Gallery of Modern Art, just outside the Borghese park.

This is one of the many displays being or to be held to celebrate the tenth anniversary of the Fascist march on Rome.

The collection includes jewelry, plate, sarcophagi and inscriptions found in the archaeological excavations going on tirelessly somewhere in Italy every day, and also many celebrated paintings.

**Ancient Famous Silver Service.**

An outstanding relic is the famous silver service found last year in the "House of Lmenander," at Pompeii. The pieces were the property of a rich Roman, and are in such an excellent state of preservation that they appear no older than medieval. Its designs and decorations show the influence of old things upon modern art.

The paintings that have come into the government's possession, through purchase or donation, include some of the best known names in art—Guido Reni, Van Dyck, Tiepolo, Leonardo da Vinci, Andrea del Sarto and Caravaggio. Several of these became the property of the government through the law permitting the state to purchase a work of art at the valuation a prospective exporter puts upon it for the 20 per cent export tax.

Some of the objects on exhibition include masterpieces from the museum of the Venezia Palace, Mussolini's office building.

**Treasures From Abraham.**

As an "added attraction," the exhibition includes a display of golden objects which the University of Pennsylvania expedition found in the City of Abraham, in Chaldea.

An interesting corner is occupied by a bronze chariot dating from the sixth century B. C., found in pieces in an ancient tomb at Breccia, on Lake Como, and restored.

Several Egyptian statues were found by the Italian archaeological mission in Egypt in 1930 and 1931. A beautiful "Venus of Butrinto" came from the ancient traditional Trojan city of Butrinto, in Albania. Etruscan vases and other objects of pre-Roman civilization came from excavations at the "city of the dead," Palazzone, near Perugia.

Many rich relics were discovered as a result of the government's extensive land reclamation which is draining tens of thousands of acres of swamp lands.

# Bar Graft Probes Begun in Chicago

## Charges of Incompetency and Corruption Will Be Sifted.

Chicago (A.P.).—The Chicago Bar Association, aroused by charges of incompetency and corruption against judges and lawyers, has started four investigations to "rid the legal profession of any hint of racketeering."

Vouchsafing absolute justice, leaders in the inquiry promised to "vindicate any judge or lawyer who deserves it, but to condemn those against whom conclusive evidence is found."

Charges by Frank J. Loesch, head of the Chicago Crime Commission, that a criminal court judge is known as "cash register," that gangsters hold influence over the courts and that many lawyers are "grossly incompetent, unreliable and unscrupulous" are the first to come under investigation. Loesch's accusations were made before a Senate subcommittee considering the promotion of Federal Judge James H. Wilkerson, who sentenced Al Capone.

## WASHINGTON PRODUCE

BUTTER — One-pound prints, 18@23; tubs, 17@20.

POULTRY—Alive: Turkeys, young toms and hens, 12@15; toms, 10; chickens, spring broilers, Reds, 20; Rocks, 22@23; Leghorn, 16@18; hens, 14; roosters, 7@9. Dressed: Turkeys, old toms, 12; young toms and hens, 18@20; chickens, spring broilers, Reds, 23; Rocks, 25@26; Leghorns, 19@21; roosters, 10@12; Long Island ducks, 15@17.

EGGS—Hennery, 13@14; current receipts, 12@12½.

MEATS—Beef, prime, 13; choice, 12; good, 11; veal, top, 11; medium, 10; pork loins, 11@12; fresh hams, 12@13; smoked hams, 11@13; strip bacon, 15@16; lard, bulk, 7; packages, 7½; compound, 6½.

LIVE STOCK—Hogs, light and medium, 3.00@3.60; heavy, 2.25@3.25; pigs, 3.00@3.50; calves, 3.00@6.00; lambs, 5.00@6.00.

**FRUIT.**

STRAWBERRIES—North Carolina, 32-quart crates, 1.00@2.25; Eastern Shore, Md., 2.00@3.50; Delaware, 3.00@3.50; New Jersey, 3.50.

ORANGES—Florida, all sizes, 4.00@4.50; California, 3.75.

LEMONS—5.00@6.50.

PEARS—Best, 3.50@4.00; poorer, 3.00@3.25.

ALLIGATOR PEARS—3.50.

GRAPEFRUIT—Florida, boxes, all sizes, 4.00@4.50.

BANANAS—1.00@1.50.

PINEAPPLES—2.00@2.25.

LIMES—Per 100, 2.00.

HONEYDEWS—3.75@4.00.

GRAPES—Almeria, 3.00@3.25.

CHERRIES—California, best, 2.00@2.25.

WATERMELONS—Florida, Tom Watsons, 25@1.00.

CANTALOUPES — California, Salmon Tints, standards, 36s-45s, 3.25@3.50; standard flats, 12s, 1.35@1.50; jumbos, 36s-45s, 3.75@4.00; jumbo flats, 11s, 1.90@2.15; ponys, 2.50@3.00.

APPLES — Bushel baskets, 1.00@1.25; box stock, 1.50@2.00.

BLACKBERRIES — North Carolina, 32-quart crates, 4.50@5.50.

HUCKLEBERRIES—North Carolina, 32-quart crates, 8.00@9.50.

**VEGETABLES.**

CABBAGE — Virginia, 1½-bushel hampers, pointed type, 1.10@1.25.

LETTUCE — California crates, Iceberg type, 4-5 dozen, 3.75@4.25.

ONIONS—Texas, 50-lb. sacks, Yellow Bermudas, U. S. Commercial, 1.10@1.25.

POTATOES—Old stock: Maine, Green Mountains, U. S. No. 1, 150-lb. sacks, 1.75@1.90; 100-lb. sacks, 1.15@1.25. New stock: South Carolina, stave barrels, Cobblers, U. S. No. 1, 3.50@3.75.

TOMATOES—Florida, lug boxes, green, ripes and turning, wrapped, 6x6 and larger, 3.00@3.50; poorer, 1.50@2.50; express receipts, 6s, green, wrapped, some turning, 108s to 144s, best, 2.50@2.65.

PEAS—Virginia, bushel hampers, poor condition, 50@1.00.

BEETS—North Carolina, bushel hampers, bunched, 1.00@1.50.

KALE—Maryland, bushel baskets, 40@50.

SPINACH — Maryland, bushel baskets, 65@75c.

PEPPERS — Florida, 1½-bushel crates, green, medium size, 3.25@3.75.

CUCUMBERS — Bushel hampers: North Carolina, 1.25@1.50; South Carolina, 1.00.

EGGPLANT—Florida, 1½-bushel crates, 1.75@2.25.

OKRA—Florida, bushel hampers, 1.50.

CORN—Texas, bushel baskets, 3.00@3.25.

SNAP BEANS—North Carolina, bushel hampers, green, flat type, 1.00@1.25.

LIMA BEANS—Florida, bushel baskets, 1.00@4.50.

SQUASH—North Carolina, bushel hampers, white, best, 1.25.

# SCHOOLS AND COLLEGES

**Washington College of Law.**

Representative Hamilton Fish, of New York, ranking Republican member of the foreign affairs committee, will deliver the address to the graduating class of Washington College of Law at that institution's thirty-fourth commencement at 8 o'clock next Thursday evening in Memorial Continental Hall. Seventy-two degrees will be awarded.

Dean Grace Hays Riley will present diplomas to 56 candidates for bachelor of laws degrees and 12 to candidates for the degree of master of patent law. Dr. Edwin C. Dutton, president of the board of trustees, will present diplomas to four master of laws graduates. The Rev. Russell J. Clinchy, pastor of Mount Pleasant Congregational Church, will pronounce the invocation.

The candidates to receive degrees will be: Bachelor of laws, Selma C. Anderson, Ralph Foster Andrews, Arthur D. Bailey, Charles Irving Bevans, Clara Louise Borjes, Florence Elizabeth Brown, Joseph Bernard Byrnes, Grace Anne Carter, John Edgar Chadwick, Mary L. Chadwick, Eugene E. Cole, James J. Cook, Edwin Tanner Cosby, Elizabeth Payne Cubberley, Michael Bernard Driscoll, Pasquale J. Federico, George Murdick Fisher, Anna Theresa Fratantuono, Richard J. Fullam, Mary Catherine Gainey, Julius Greenwald, Carl Robert Greimel, Cornelia Long Hamilton, Everett Merrill Hawley, jr., LeRoy H. Hines, Verdie Hyman, George G. Jenson, Michael J. Keane, jr., Thomas Townsend Keller, Andrew Kenney, Olive Marguerite Keys, Frederick E. Lange, Samuel Levine, Jane Craven McHarg, Agnes Margaret McWhinnie, Cecil Wengert Macy, Keith Gordon Misegades, Joseph Thomas Molitoris, Simon M. Newman, Gretta Ruth Palen, Ernest Feild Parkinson, Vincent A. Quinn, Edward Cowley Radue, Paul George Sadona, Eli James Sax, James Sylvan Shank, Harold Squier Silver, Helen A. Slapnicka, Archibald Smith, Gertrude Habbinga Smith, Wilbur Foster Smith, William J. Stephenson, Leo Teplow, William Russell Tyers, jr., Teresa E. Williams, Myrtle Harriet Wood.

Master of patent law: Abram Blum, Frederick E. Lange, Bennett Harold Levenson, Samuel Levine, Keith Gordon Misegades, Simon M. Newman, Henry C. Parker, Walter S. Pawl, Paul George Sadona, Harold Squier Silver, Leo Teplow and Richard Rollo Troxler.

Master of laws: James Ignatius Carr, Willard Foster Carey, Martha Lickteig and John Bernard Murphy.

The baccalaureate sermon will be delivered by the Rev. Carl C. Rasmussen, D. D., at Luther Place Memorial Church, at 8 o'clock tonight. The trustees, faculty and senior class will be present and the entire student body is expected to attend.

The Alumni Association is giving a buffet supper tomorrow evening at 6:15 o'clock in honor of the graduating class.

**Georgetown University.**

Seniors and faculties of Georgetown University will assemble at the college shortly before 10 o'clock this morning to march into Dahlgren Chapel, where the annual baccalaureate mass will be celebrated. The Rev. James O'D. Hanlon, S. J., a graduate of Georgetown and Woodstock College and now a parish priest in Pittsburgh, will preach the sermon.

Today's activities will consist also of the annual board meeting of the regents. Among the out-of-town regents who will attend are Raymond H. Reiss, George McNeir and Martin Conboy, all of New York City. Announcement was made that the laying of the cornerstone of the new science hall has been postponed. It had been scheduled for this afternoon. The president's reception also has been canceled for tonight.

This evening at 7:30 o'clock the Alumni Society will meet and admit the seniors into membership. There will be singing in the quadrangle, followed by academic exercises at which prizes will be awarded to honor students. Ambassador May of Belgium will present the Prince DeLigne Medal to the winning student of the School of Foreign Service. At this time, also, David A. Dyer, '32, of St. Charles, Mo., will deliver the traditional Cohonguroton oration, the name having been taken from the Indian name applied to the Potomac River.

**George Washington University.**

The annual alumni reception and dance in honor of members of the graduating classes of the George Washington University, given jointly by the General Alumni Association, the Columbian - George Washington Law School Association and the George Washington University Medical Society, will inaugurate the events of commencement week on Saturday evening, June 11.

Scheduled for 9:30 o'clock at the Willard Hotel, the reception is to be preceded by the annual meetings of the Columbian-George Washington Law School Association and the General Alumni Association. The law meeting will convene at 8 o'clock, followed by the general meeting at 8:30. Both organizations will elect officers for 1932-33 at this time.

The following afternoon at 3 o'clock the baccalaureate services will be held at the New York Avenue Presbyterian Church. Bishop William Fraser McDowell will preach the sermon.

On Monday, June 13, President and Mrs. Cloyd Heck Marvin will entertain at the Washington Club from 4 to 7 o'clock in honor of the members of the graduating classes and their parents.

Monday evening graduates of the law school whose high scholarship has won for them election to the Order of the Coif, national legal honor society, will be inducted at ceremonies following a dinner to be held at the Cosmos Club. The Hon. Charles Warren, former Assistant Attorney General of the United States, will be the guest speaker. Prof. Hector G. Spaulding, president of the George Washington Chapter of the Order of the Coif, will preside.

Class-night exercises will take place Tuesday night, June 14, in Corcoran Hall. The program will include the presentation of honorary awards and prizes, the salutatory and valedictory addresses and the presentation of the senior mantle.

The commencement exercises will be held the following evening at 8 o'clock in Constitution Hall. Dr. Frederick Parker Gay, professor of bacteriology at Columbia University, and one of the outstanding medical research men of this country, will deliver the address.

**Catholic University.**

Final examinations for all the classes in the university, which began last Tuesday, will be completed Monday, June 6. The commencement week program will begin on Friday, June 10, with a dance given by the Washington chapter of the alumni association of the university, in honor of the graduating class, at the Indian Springs Country Club. Dr. John J. Clark, of the biology department at the university, is chairman of the dance committee.

On Saturday, June 11, the seniors will give a tea dance at the Carlton Hotel at 4 o'clock in the afternoon. The committee in charge is comprised of Gerard Morrissey, West Hartford, Conn., chairman; Harold Prezzano, Mount Vernon, N. Y.; Ralph Wolf, Akron, Ohio; Harry DiGiacomo, Newark, N. J., and Salvatore Pope, Hartford, Conn.

The baccalaureate mass will be celebrated in the crypt of the Shrine of the Immaculate Conception next Sunday. The sermon will be preached by the Rev. Dr. George Stratemeier.

The Right Rev. James H. Ryan, rector of the university, will be celebrant of the solemn high mass in the chapel of Trinity College this morning at 10:30 o'clock, and the Very Rev. Nicholas A. Weber, dean of the college of arts and sciences at the university, will deliver the baccalaureate sermon to the seniors of Trinity College.

On Saturday, June 9, Mgr. Ryan will deliver the commencement address at St. Bonaventure's College, in Allegheny, N. Y.

The Cardinal, the year-book of the university, has been published and distributed among the students. The book was edited by Gayle McGuigan, Balboa Heights, Canal Zone, and the business manager was Louis V. De Santis, of Corona, N. Y. Many special features were included in the volume, which was attractively bound in green and silver.

**American University.**

Arthur Kidder, of this city, has been elected editor of the Aucola, the year-book of the College of Liberal Arts of American University. He will be a junior next year, and is a graduate of the Western High School. He also attended St. Alban's School.

Earl Kernahan, also of this city, a graduate of Central High School, has been elected business manager of the Aucola for next year.

The American University Chapter of Beta Beta Beta, the honorary society in biology, was installed Thursday night at the college, under the sponsorship of F. A. Varrelman, head of the biology department.

Dr. Lucius C. Clark, chancellor of American University, will deliver the annual convocation sermon this afternoon at Metropolitan Memorial Methodist Episcopal Church, adjoining the campus.

**Columbia Technical Schools.**

J. G. Yaden, of the U. S. Civil Service Commission, was the principal speaker at a banquet given in connection with the graduating exercises of the Columbia Technical Schools last Thursday evening in the Washington Hotel, at which over 200 drafting and engineering graduates received their diplomas.

Mr. Yaden pointed out to the graduates the necessity of aiming at the highest ideals and standards of their professions. His talk also included valuable suggestions for success in starting their careers as draftsmen and engineers. Mr. H. R. Erps, of the U. S. Bureau of Public Roads, was the banquet toastmaster.

Mr. H. C. Corpening, supervisor in charge of the Federal Vocational Rehabilitation Service for the District of Columbia, delivered the graduation address at the graduation exercises, which were attended by nearly 700 students, relatives and friends of the graduating class.

**Southeastern University.**

In tune with the George Washington Bicentennial, Southeastern University will hold its annual baccalaureate services today in historic Christ Episcopal Church, in Alexandria, which Washington attended.

The Rev. Dr. William J. Morton, rector of the church, will preach the baccalaureate sermon. The candidates for graduation will attend in caps and gowns. After the service, which begins at 11 o'clock this morning, the graduates will have a class photograph taken.

The commencement ceremonies will take place Tuesday night at 8 o'clock in Memorial Continental Hall. The Rev. Dr. Allen A. Stockdale, pastor of the First Congregational Church, will deliver the address. Invocation will be by Dr. George Stewart Duncan, dean of the school of religion of Southeastern University.

Candidates for diplomas will be presented by Dean Joseph K. Moyer, of the school of accountancy; Dean George W. Offutt, jr., of the school of law, and Dr. Duncan. Diplomas will be awarded by Dr. James A. Bell, head of the university. Scholarship prizes will be awarded to law and accountancy students by Dr. Bell and to school of religion students by Page McK. Etchison, religious work director, Y. M. C. A.

Immediately following the commencement exercises there will be a dance for graduates and their friends in the gymnasium of the Central Y. M. C. A., 1736 G street.

The Woodward School commencement will be held next Friday night at 8 o'clock in the Y. M. C. A. Assembly Hall. Dr. George B. Wood, dean of the college of liberal arts, American University, will be the speaker. Headmaster J. J. King will preside.

Graduation exercises of the Washington Preparatory School will be held June 14 at the Central Y. M. C. A. Building.

**Holton Arms School.**

The annual theses reading and debate, preceding graduation exercises, was held at Holton Arms School Wednesday. The prize essays were read, being "The Immortality of Katherine Mansfield," by Miss Elizabeth Van de Velde Bunting, and "George Bernard Shaw," by Miss Ann Foreman Lewis, who as editor of the Scribe, also awarded a special prize of recognition to Miss Louise Tittman for originality and excellence in the school of art, of which Miss Louise DeLane is the head. Other awards were to Margaret Helen Phelps, poetry; Eleanor Tillinghast, humor; Dorothy Hagerty and Mary Carter Randolph, short stories.

Mrs. Alice Chase Raine, head of the English department, presided at the exercises. The subject of the debate was "Resolved, That an Anglo-American alliance is desirable." The judges were Senator R. J. Bulkley, Representative John McDuffie, Dean H. G. Doyle, of George Washington University; Brice Clagett and John Remey, of New York.

The graduates who participated in the debate were: Affirmative, Faith Reynolds Bumstead, Mary Elizabeth Brantley, Marjorie McAfee, Anne Loring Reed; negative, Frederica C. Billard, Jean McNeil, Elizabeth M. Karcher, Cherry Perkins and Jane Catherine McKnew. Senator Bulkley announced the decision of the judges, which was in favor of the negative. Piano selections were rendered by Lucy Janet Lanier and Virginia Cover Russell.

**Howard University.**

Dr. Mordecai W. Johnson, president of Howard University, will deliver the baccalaureate address today at 11 o'clock in a specially constructed amphitheater on the campus. Music for the occasion will be furnished by the university choir.

Graduating students will conduct chapel exercises at noon Tuesday. Class exercises will be held in Rankin Chapel at 8:15 o'clock. Law school alumni will meet at 8 o'clock Tuesday night in the moot court room of the school of law.

Dean Lucy D. Slowe will be at home to women of the senior classes from 5 to 7 o'clock Wednesday. The annual meeting of the alumni of the school of religion will be held at 11 o'clock Thursday in the theological building. Dr. and Mrs. Mordecai Johnson will be at home to members of the senior class, alumni, faculties and friends from 4 to 6 o'clock Thursday. Memorial services for Dean Emeritus George William Cook will be conducted by the General Alumni Association at 8 o'clock Thursday night in Rankin Chapel.


*SCHOOLS AND COLLEGES.*

**WASHINGTON COLLEGE of LAW**
**Summer School**
**June 20 to July 30, 1932**
SESSIONS
7:40 to 8:30 A. M.
5:10 to 7:00 P. M.
Classes in Elementary Law, Evidence, Equity, Criminal Procedure, Equity Pleading, Common Law Pleading, Sales Bailments, Insurance, Personal Property and other subjects as registration warrants.
2000 G St. N.W. Met. 4585

*SCHOOLS AND COLLEGES.*

LEARN ANOTHER
**LANGUAGE**
By our easy conversational method, famous for 54 years. Private or class instruction. Moderate rates.
FREE TRIAL LESSON.
BERLITZ SCHOOL OF LANGUAGE
1115 CONNECTICUT AVENUE
Telephone DEcatur 3932
*Classes Limited to 8 Students*

★★★★★★
**Felix Mahony's National Art School**
Our Eight Months Professional Courses Fit You to Accept a Position in Color Interior Decoration, Costume Design, Commercial Art, Posters, Children's Saturday Class. See Our Exhibit
1747 R. I. Ave. North 1114

*SCHOOLS AND COLLEGES.*

**EMERSON INSTITUTE**
*(Accredited)*
SUMMER SCHOOL
*HIGH SCHOOL SUBJECTS*
Morning School—Late Afternoon School
BEGINS JUNE 15
1738-40 P St. Dec. 0551 (Br. 20)

**National University Law School**
Summer Terms Begins
June 15, 1932, at 6:30 p. m.
Standard 3-year course leading to degrees of LL. B., B. C. L. and J. D.
Graduate courses leading to degrees of LL. M., M. P. L., S. J. D. and D. C. L.
All classes held at hours convenient for employed students.

**School of Economics and Government**
Degree courses of collegiate grade offered in Political Science, Government, Economics, Psychology, History, Finance, Business and Languages.
Address Secretary,
National 6617, 818 13th st. nw.

The Washington Post
**EDUCATIONAL DIRECTORY**

*Accountancy*

STRAYER COLLEGE OF ACCOUNTANCY Day and evening courses leading to B C S. and M. C. S. degrees. Walton courses. Every accounting instructor a C. P. A. 721 13th St. N.W. Nat. 1748.

*Art*

ABBOTT SCHOOL OF FINE & COMMERCIAL ART Summer session June 15. Landscape Painting and Commercial Art. 1624 H St. National 8054.

*Business and Secretarial*

BOYD SCHOOL New, easy Shorthand saves 2-3 usual time. Very easily learned. Is rapid. Typewriting, English, Spelling, Bookkeeping, Gregg Shorthand. Individual and small class instruction. Diploma. Positions guaranteed graduates. Enroll immediately, classes limited. Boyd Secretarial School, 1333 F St. (opp. Fox). National 2342.

MARJORIE WEBSTER SCHOOL for SECRETARIES. 1 and 2 year courses. Fall term opens Sept. 19. Dormitory. Catalog. 16th and Kalmia Rd. GE. 1700.

POTEET'S BUSINESS COLLEGE Individual instruction. Start any time. Ask for free Secretarial bulletin. 14th and Eye Sts. N.W. National 4717.

THE TEMPLE SCHOOL, INC. Day, late afternoon and evening classes. Register now for summer classes. Telephone for catalogue. No solicitors. 1420 K St. Na. 3258.


# World Fine Place to Live in, Jovial Road Traveler Finds

## Gets Much Out of Life; Once Was Messenger in Wall Street.

By BOB CONSIDINE.

EILER UNMAK LARSEN

His gnarled walking stick beating a tatoo upon the sidewalks, his flowing locks streaming in the gusty spring breezes, Eiler Unmak Larsen, a 42-year-old jovial Dane who looks like page 72 out of the Old Testament, is the most picturesque character in this, our city, a place which is known in song and folklore as a stamping ground for characters picturesque.

He is really not much of a fanatic. Surprisingly enough, he has no particular religious fervor, so common in long-haired gentlemen with prophetic voices and no visible means of support. Talk to him 10 minutes and you forget that he has more hair than anyone has any earthly use for, that his blue eyes, set in a deep brown face, snap and sparkle like something totally unreal, that he is dressed in a dull red mackinaw, khaki pants and boots that an ordinary man couldn't lift, and that he has the rolling r's and suppressed bravado of a fine old thespian.

Instead he seems quite normal, extremely well-read, better mannered than read and quite a likeable person. If he is nutty about anything, it is over the worthwhile subject of the love of nature, both the human kind and the kind trees grow in. Neitzsche's "Superman" or Bugs Baer's "Wottaman" are his ideals, for he believes that man, beneath all his pettiness, is capable of greater things than this machine age's conventions decree.

He is walking from the tip of Maine to Key West by way of the great Eastern mountain ranges. He will go tramping down through the Blue Ridges and the Smokies, far from the beaten paths of his lower caste brothers, the hoboes, realizing mischievously that he will throw the fear of God into countless backwoods mountaineers—carrying a week's supply of food on his back, sleeping out under the stars, being awakened by the song of birds, continuing his studies in flowers and trees, and gaining much more out of life than perhaps you and certainly I.

He does not shave because it is a terrific bother, and haircuts are too darned temporary and damned expensive. He's more or less privately endowed, but for a price, he speaks at parties and little gatherings on his many woodland adventures. On a park bench all his knowledge is yours, for the asking. He has been in America since before the war, has an uncle in the Library of Congress and two brothers, one of them a lawyer and the other a judge in Denmark.

He used to be a messenger in Wall street, flowing beard and all, but he got fired for standing in the middle of the street one day and raising his bright eyes upward to a bit of blue sky hemmed in high above. A gaping crowd collected and he never was able to explain to his feverish employers that the sky was beautiful and good to look upon. He has been on the loose now for five years and is simply bubbling over with interest in mankind's every endeavor, and the art of tramping miles and miles through primeval forests.

He is hale, hearty and unbelievably happy, reads Mencken, Robert Quillen and idealizes Thoreau to some extent and John Muir to a great extent.

# Lie-Detector Used In Marriage Rite

## Bride's Heart All but Stops at Two Points in Ceremony.

Chicago (A.P.).—The former Miss Harriet Berger, 21, and Vaclaw Mund, 24, said "I do," and have documentary proof that they meant it. They were married by Judge Charles B. Adams while they were strapped to Northwestern University's "lie detector," and this is what the machine showed:

The bride's heart—but not the bridegroom's—nearly stopped when the judge asked the bridegroom, "Do you take this woman?" and also when he said, "I pronounce you man and wife."

The bridegroom's blood pressure rapidly and steadily decreased during the ceremony, while the bride's steadily rose.

The newlyweds really love each other, according to computations of Charles M. Wilson, operator of the "lie detector."

# DEMOCRATS SEEK 1,000,000 YOUTHS

## North Carolina Heading to Enlist New Voters for This Year.

Raleigh, N. C. (U.P.).—A young man who has risen rapidly in life during the last four years now is president of the Young Democratic Club of America. He will lead the movement to enroll 1,000,000 young Democrats by national election time in November.

He is Tyre Taylor, 33-year-old executive counsel to Gov. O. Max Gardner, chairman of the Young People's Democratic Organization of North Carolina, and author of the ten-year plan for the economic rehabilitation of his State.

At a recent Nation-wide meeting of Young Democrats in Washington, Taylor was chosen to lead the party in the election and to recruit new young Democrats from the ranks of those who have reached their majority since the last election.

Temporary national headquarters for the Young Democratic Clubs of America will be opened here with an executive secretary in charge. Headquarters will be maintained here until after the Democratic national convention in June.

Taylor is a militant Democrat, with a sizable dash of liberalism. He views the present increasing activity of young Democrats as the first definite stirrings of a major youth movement in the Democratic party.

He has had a varied experience in practical politics, knows his way about, but is not the usual type of politician.

# Connecticut Yankees Are Rapped in Will

Holyoke, Mass. (U.P.).—Lewis Morris, of Morrisania, N. Y., father of Gouvernor Morris, of colonial fame, apparently didn't think very highly of Connecticut Yankees.

J. P. Shorrock, of this city, recently called attention to the elder Morris' will, made in 1760, which said in part:

"It is my desire that my son, Gouverneur Morris, may have the best education that is to be had in England or America, but my express will and directions are that he never be sent for that purpose to the Colony of Connecticut, lest he should imbibe in his youth that low craft and cunning so incident to the people of that country, which is so interwoven in their constitutions that all of their art can not disguise it from the world, though many of them, under the sanctified garb of religion have endeavored to impose themselves on the world for honest men."


**PUBLIC NOTICES**

COMMISSIONERS OF THE DISTRICT OF Columbia, Washington, May 20, 1932. Ordered: That Article XII, Section 15, Paragraph (e), Part II, of the Traffic and Motor Vehicle Regulations for the District of Columbia be, and the same is hereby, amended by striking out "11th" in the paragraph dealing with reserved parking space in front of the Internal Revenue Building, and by inserting in lieu thereof "10th." L. H. REICHELDERFER, H. B. CROSBY, J. C. GOTWALS, Commissioners, D. C.

**LOST** 1

BROOCH—Large cameo, with gold setting; lost Friday afternoon. Reward. North 6939.

BROOCH—Malachite and gold, old-fashioned; May 28, between G st. and Fox Theater. Reward. Decatur 3548.

**FOUND** 2

BROOCH—Diamond and sapphire; platinum setting. Telephone Cleve. 4999.

**PERSONALS** 3

CASH for pawn tickets, diamonds, jewelry, antiques, silver, gold and watches. Livingston, 601 13th st. nw.; Nat. 5649.

ESTABLISHED school, $25 month or 3 months $45; June 15 to Sept. 14; payable monthly or semimonthly; children 3 to 11. Tuthill School, 1860 Mintwood pl.

EXCESSIVE weight successfully reduced; treatments harmless; reasonable. Dr. Ledendecker, 3025 O nw. West. 1120.

HEMORRHOIDS (piles) eradicated by own method; results guaranteed for life or money back; write for booklet. Dr. Summerwerck, 1365 Columbia road.

MASSAGE, alco rubs; white nurse. 1901 King st., Alexandria, Va. For appt. call Alex. 1457.

MASSEUSE — Colored; special treatments for nervousness, chronic neuritis; white only. Dec. 3304.

WITNESSES of arrest at military mass, Catholic University, Memorial Day, please call phone Col. 0956-J.

FOOT Bunions, Corns, Fallen Arches. Dr. J. L. Bliss Bates, 1110 F nw.

WHEN DEATH STRIKES A FAMILY There is no need for them to feel that they must accept inferior funeral services due to inability to pay a high price. THE GREATER W. W. CHAMBERS offers a complete funeral, cars and all, for as little as $75; the world's finest waterproof, airtight, guaranteed steel burial vault may be had from Chambers for $85. In case of death, call the Greater W. W. Chambers Co., 14th st., corner Chapin st. nw.; Columbia 0432.

**CLAIRVOYANTS** 4

LICENSED BY DISTRICT OF COLUMBIA.
29 Years' Successful Practice in Washington, D. C.
INTERNATIONALLY KNOWN
**Martha Spencer**
THE ADVICE OF A TRUE, RELIABLE READER IS ABSOLUTELY VALUABLE AND NECESSARY AT THIS TIME OF WORRY AND DEPRESSION. MY MANY YEARS OF EXPERIENCE AND HONORABLE DEALINGS IN WASHINGTON SHOULD GIVE YOU A FEELING OF GENUINE CONFIDENCE IN ALL I AM ABLE TO ADVISE AND HELP YOU WITH. WITHOUT A QUESTION I WILL TELL YOU THE OBJECT OF YOUR CALL, NAMES OF FRIENDS, RELATIVES AND ACTUAL FACTS CONCERNING YOUR LIFE AND CIRCUMSTANCES WHICH YOU KNOW TO BE ABSOLUTELY TRUE. PERFECT SATISFACTION OR NO FEE.
924 14th St. N.W.
Cut this out for future success and reference

PROF. LOVEL, American Indian clairvoyant, astrologist; seance Wed., 8 p. m.; readings daily, 50c. 913 M nw.; DI. 5727.

MME. LE ROY, of Egyptian Tearoom. Advice on business, love. Cards. Tea readings, 50c. Hours, 9 to 9. 616 5th nw.; DI. 4149.

MME. GARRIGUES, Psychic Adviser. Hrs., 9 to 2. Reads., $1. 2514 17th st., 1st floor.

PROF. WRIGHT, Medium. 450 N. J. ave. se. Linc. 4193, Linc. 10027. Seance Sun., Wed. and Friday, 8 p. m.

**The National Conventions**

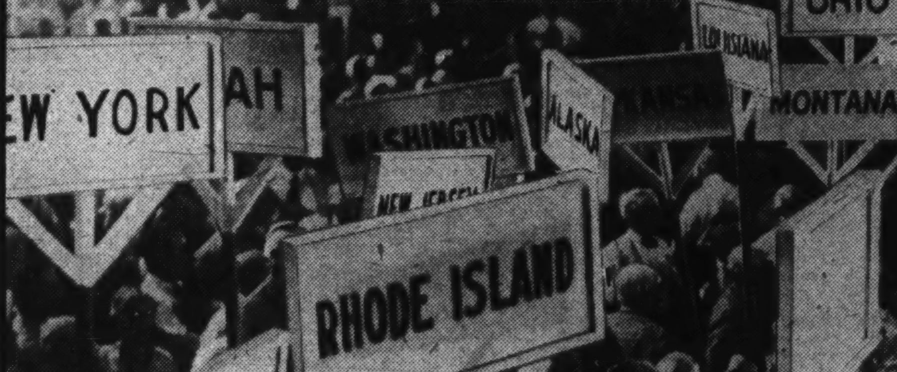


*The Washington Post Will Carry The News*
*DAILY - COMPLETE - ACCURATE*

MILLIONS of Americans will watch the deliberations of the political conventions in Chicago through their daily newspapers. They will be informed of every important action by reliable trustworthy reporters.

THE ASSOCIATED PRESS, world's foremost news-gathering agency, will play a leading role in reporting the news of these meetings. A capable, experienced staff will be in attendance charged with a single duty, to write dispatches based only on facts.

THE ASSOCIATED PRESS serves no partisan interests, in politics or any other form of human activity. Its sole function is bringing to readers of member newspapers accurate and truthful accounts of important happenings.

*For reliable reports of the conventions—and all other events—read the "AP" dispatches in*

The Washington Post

AP means Associated Press

*A MEMBER NEWSPAPER OF THE ASSOCIATED PRESS*

# USED CAR SPECIALS

## AUTOMOBILES for SALE 7

**BUICK** 1929 Master Model Four-Door Sedan. Fully equipped. This smart, dependable car has been thoroughly reconditioned to assure its new owner new-car appearance and performance at a greatly reduced price. Terms........ $495
GRAHAM MOTOR SALES, INC., 1526 14th st. nw. Pot. 0772.

**BUICK** Demonstrator, 1931—67. Sold for $1,550; now $1,175; new-car guarantee; terms or trade. STANLEY HORNER, INC., 1015 14th St. NW. NAtional 5800.

BUICK 1929 STANDARD SIX SEDAN—Original paint; many extras; must sacrifice, $379, on terms. Mr. Roper, Nolan Motor Co., 1111 18th st. nw.

**BUICK** 1927 Four-Door Sedan. Don't let this low price confuse you, for this car is a far better buy than you really expect; very clean inside and out; good tires and a quiet motor........ $150
GRAHAM MOTOR SALES, INC., 1526 14th st. nw. Pot. 0772.

People who can afford to buy new CADILLAC and LA SALLE cars turn in good used cars. Kempton-Cadillac has "another you can't afford to miss." '30 PACKARD 7-PASS. SEDAN. 1138 Connecticut Avenue.

CADILLAC 314 Sedan and Cadillac 314 phaeton; must sell for storage and need of repairs; $110 each. Mr. Roper, Nolan Motor Co., 1111 18th st. nw.

CHEVROLET 1928 COACH; fine condition; owner could not pay; sell for unpaid notes, only $89. Nolan Motor Co., 1111 18th nw.

CHRYSLER 1928 SEDAN—Fine condition, many extras; must sacrifice, $119, on terms. 1111 18th st. nw.

CHRYSLER SPORT COUPE—Beautiful paint; all new tires, best of condition; only $190, cash or terms. Mr. Roper, Nolan Motor Co., 1111 18th st. nw.

DODGE SEDAN—See this bargain at once, $78 cash or terms. Nolan Motor Co., 1111 18th st. nw.

FORD 1929 PHAETON; just repainted new thrush brown; fine condition; only $149, on terms. Nolan Motor Co., 1111 18th st. nw.

FORD 1929 SPORT COUPE; dark blue, red wheels; bypass muffler, many extras; only $110, on terms. Mr. Roper, Nolan Motor Co., 1111 18th st. nw.

FORD DE LUXE SPORT ROADSTER, latest 1931; beautiful moleskin color; everything like new; must sacrifice, $318, on terms. Mr. Roper, Nolan Motor Co., 1111 18th nw.

FORD LATEST 1930 PHAETON; beautiful blue; finest condition; only used by lady 7,000 miles; must sacrifice, $239. Mr. Roper, Nolan Motor Co., 1111 18th st. nw.

FORD 1929 TUDOR SEDAN; dark blue; side lights, Royal tires, motor A-1, trunk and rack, &c.; sell for unpaid notes; only $129, on terms. Nolan Motor Co., 1111 18th nw.

FORD LATEST 1931 SEDAN; must sell; almost new; sacrifice; $90 down, balance $225, on terms. Mr. Roper, 1111 18th st. nw.

FORD TUDOR SEDAN, latest 1931; fine condition, looks and runs like new; yours for unpaid notes, only $279; can refinance. Mr. Roper, Nolan Motor Co., 1111 18th st. nw.

People who can afford to buy new CADILLAC and LA SALLE cars turn in good used cars. Kempton-Cadillac has "another you can't afford to miss." '29 STUDEBAKER 5-PASS. SEDAN. 1138 Connecticut Avenue.

HUDSON SPORT SEDAN; all new U. S. Royal tires; bargain $95; cash or terms. Nolan Motor Co., 1111 18th st. nw.

HUPMOBILE SEDAN, straight 8; fine running condition; best buy in town; only $168, on terms. Nolan Motor Co., 1111 18th nw.

MARMON SEDAN—Beautiful original gunmetal color; best of condition. I will sacrifice this car to make room for new cars; only $189, cash or terms. Mr. Roper, Nolan Motor Co., 1111 18th st. nw.

**NASH** 1928 Advanced Sedan. Ideal for family car; good finish; fully equipped; has excellent tires and a fast, powerful motor. Just the car for the open roads this summer. See it today........ $175
GRAHAM MOTOR SALES, INC., 1526 14th st. nw. Pot. 0772.

**NASH** Convertible Cabriolet, 1928. The car for the season and the season for the car .... $195
WILLIAMS & BAKER, INC., 1507 14th St. N.W.

NASH—A real bargain, 1930 standard coupe, only $98. Hyattsville Auto & Supply Co., opposite Armory, Hyattsville.

**NASH** 1929 Sedan. Values like this are hard to find. Shows practically no wear. Beautiful appointed body. Deep, comfortable seats, and powered by that famous 7-bearing Nash motor. A genuine bargain at this amazingly low price $345
GRAHAM MOTOR SALES, INC., 1526 14th st. nw. Pot. 0772.

NASH SPORT ROADSTER—1927 type, advanced six; cream color; rumble seat, many extras; only $62.50. Nolan Motor Co., 1111 18th st. nw.

OAKLAND 1928 SEDAN—If you want a bargain, see this car; only $160, on terms. Nolan Motor Co., 1111 18th st. nw.

**OLDSMOBILE** 1929 Coach. Fully equipped. A smart, beautiful car. Finish just like this year's model. Practically new tires and smooth, fast, powerful 6-cylinder motor. Terms and trade........ $375
GRAHAM MOTOR SALES, INC., 1526 14th st. nw. Pot. 0772.

**PLYMOUTH** 1932 ROADSTER
A snappy job you will feel proud to own; exceptionally clean throughout; low mileage; $495.
WRATHALL & WRIGHT
"KALORAMA GARAGE,"
1640 Kalorama rd. Col. 7186.

People who can afford to buy new CADILLAC and LA SALLE cars turn in good used cars. Kempton-Cadillac has "another you can't afford to miss." '31 PIERCE ARROW 7-PASS. SEDAN. 1138 Connecticut Avenue.

**STUDEBAKER** 1928 Sedan. Two to pick from. Cars like these are bringing at least $100 more than what we are asking; also a 1927 Studebaker Victoria 4-passenger coupe, in good running condition, for only $75........ $175
GRAHAM MOTOR SALES, INC., 1526 14th st. nw. Pot. 0772.

## DODGE Display Cars
### 6's—8's
These cars have been used for display purposes only and carry our new car guarantee and service. Your opportunity for a big
**Saving**
The Trew Motor Co.
1509 14th St. N.W.
*Dodge Distributor*

## SUNDOWN SALE OF BETTER USED CARS
Right now—you can make the greatest buy of your life at our special sundown sale after 6 p. m.

See These

1932 Chev. Sedan **$575**
1931 Conv. Sedan **$479**

Greatest Values in Ten Years

| | |
|---|---|
| '31 Ford Tudor | $339 |
| '31 Chev. Spec. Sedan | 495 |
| '31 Chev. Conv. Sedan | 479 |
| '30 Chevrolet Spt. Rd. | 265 |
| '28 Oakland Sedan | 219 |

Others—All A-1 Condition
[illegible]ylor Motor Co.
Used Car Depts.
1901 14th St. 1835 14th St.

## AUTOMOBILE WEATHER IS HERE

And we have the greatest collection of record-smashing bargains in our Reconditioned Car Department. Never before have automobiles been offered at such low prices in Washington.

| *Here Are Some—* | | *—Many More* | |
|---|---|---|---|
| 1931 Essex Coach. Almost new | $525 | 1928 Essex Coupe. Fit and ready | $175 |
| 1929 Chrysler 75 Sedan. A beautiful car | $495 | 1926 Essex Sedan. You will like this one | $150 |
| 1929 Hudson Sedan. A dandy family car | $475 | 1928 Essex Coach. Pleasant riding | $125 |
| 1928 Graham Sedan. Newly painted | $375 | 1926 Hudson Sedan. Large and roomy | $100 |
| 1928 Hudson Sedan. See this one | $300 | 1927 Essex Sedan. Runs well | $95 |
| 1929 Essex Sedan. Can't be beat | $295 | 1927 Essex Coach. Cheap transportation | $75 |

OPEN EVENINGS **"LAMBERT"** OPEN SUNDAYS
*"The House of Confidence"*
14th and P Sts. N.W. Decatur 3900

## HERE YOU ARE
### Clean-up Sale, Real Bargains

| | |
|---|---|
| 1930 Nash Coupe | $485 |
| 1930 Chevrolet Coach | $285 |
| 1931 Franklin Victoria | $1,650 |
| 1930 5-pass. De Luxe La Salle Sedan | $1,150 |
| 1927 Oakland Coupe | $85 |
| 1928 Peerless Sedan | $100 |
| 1929 Franklin Sedan | $645 |
| 1926 Franklin Coupe | $225 |
| 1931 Franklin Speedster | $1,850 |

The above cars are all in excellent condition, some newly painted and new tires. A rare opportunity to pick up a real bargain. Easy terms.

**Callan Motors, Inc.**
*Franklin and Graham Dealers*
1527-1529 M St. N.W.
North 2604 Open Evenings

## Barnes Motors
1729 14th—Open Sunday til 6
Terms—Phone Dec. 2390
New Car Guarantee for 90 Days

| | |
|---|---|
| '31 Buick Sedan | $750 |
| '30 Buick Sedan | 650 |
| '30 Buick Coupe | 525 |
| '31 Ford Coupe | 300 |
| '30 Ford Sport Roadster | 225 |
| '31 Chev 5-window Coupe | 395 |
| '29 Chevrolet Sedan | 250 |
| '30 Chevrolet Coach | 275 |
| '31 Chevrolet De Luxe Coupe | 425 |
| '30 Ford Tudor | 225 |
| '29 Ford Roadster | 135 |
| '30 Chevrolet Roadster | 225 |
| '28 Chevrolet Conv. Coupe | 100 |
| '28 Chrysler "52" Spt. Coupe | 150 |
| '29 Oldsmobile Coach | 275 |
| '31 Hupp Century 8 Sedan | 675 |
| '29 Nash Spec. Coupe | 325 |
| '30 Packard Big "8" Sedan | 1,350 |
| '29 Packard De Luxe Sedan | 675 |

## BUICK Extra Values

| | |
|---|---|
| 1932 Chevrolet De Luxe Cch. | $595 |
| 1931 Buick 7-pass. Sedan | 1,250 |
| 1927 Buick Master Sedan | 300 |
| 1931 Buick Master 5-pass. Coupe, de luxe | 1,300 |
| 1931 Buick 8 Spt. Coupe | 850 |
| 1930 Buick Stand. Coach | 675 |
| 1931 Buick "66" S. Coupe | 1,000 |
| 1930 Buick 7-pass. Sedan | 895 |
| 1929 Buick Mas. 5-pass. Cpe. | 650 |
| 1930 Marquette Sport Rdstr. | 425 |
| 1930 Buick Master Spt. Rds. | 900 |
| 1928 Studebaker Com. Sed. | 350 |
| 1929 Chevrolet Cabriolet | 225 |
| 1929 Nash Std. 6 Sedan | 395 |
| 1925 Packard 8 Limo | 350 |
| 1930 Buick 5-pas. Sd., Mas. | 795 |
| 1930 Buick 5-pass. Sdn., Std. | 750 |
| 1929 Buick 5-pass. Sedan | 650 |
| 1930 Cadillac Cus. 5 Sedan | 1,550 |
| 1928 Olds Sedan | 275 |
| 1928 Willys-Knight 70 Sedan | 275 |

**Stanley H. Horner**
1015 14th St. N.W. NAt. 5800
1111 14th St. N. W. NAt. 7651

## Chrysler
### Used Car Department SPECIALS

1932 Plymouth Floating Power Coach. Just like new in every respect **$495**
1931 Ford Sport Roadster. Has had the best of care and is a real bargain at this price........ **$325**
1932 Plymouth F. P. Coupe. Guaranteed. Must be seen to be appreciated. **$495**
1931 Hudson 8 Sport Sedan. What a value—6 wire wheels, new tires, etc. **$695**
1930 Chrysler 70 Sport Rds. 6 wire wheels, finished in blue. A snappy powerful roadster........ **$595**
1931 Ford Sport Coupe. Very clean. This is the kind of car you wanted. **$345**
1930 Chrysler 6 Roadster. Finished in tan; new tires, motor excellent. **$395**

MANY OTHERS
H. B. Leary, Jr., & Bros.
1321-23 14th St. N.W.
Open Evenings and Sundays
NOrth 6826

Secure competent help with Post Classified Ads. Just phone National 4205.

## DONOHOE CHEVROLET
### Birthday Specials

| | |
|---|---|
| 1929 Studebaker 8 Sedan | $495 |
| 1930 Chevrolet Coach | 295 |
| 1930 Chevrolet Sedan | 325 |
| 1931 Hupp Sedan | 495 |
| 1927 Chevrolet Coach | 79 |
| 1930 Plymouth Spt. Coupe | 265 |
| 1931 Chevrolet Spt. Coupe | 395 |
| 1931 Ford Tudor | 325 |

DONOHOE CHEVROLET
1620 M St. N.W., at 17th St.
Open Every Night and Sunday

## WANT A BUICK?

| | |
|---|---|
| '31 Buick 8 Sedan | $750 |
| '31 Buick 8 Spt. Cpe. | 750 |
| '30 Buick Mast. Sedan | 695 |
| '30 Buick Spt. Coupe. | 675 |
| '30 Buick De Luxe Cp. | 595 |

MANY OTHER MAKES.
Auto-Mart
1333 14th St. N.W.
North 8127

## CLAIRVOYANTS 4

LICENSED BY DISTRICT OF COLUMBIA.
CARLETTA

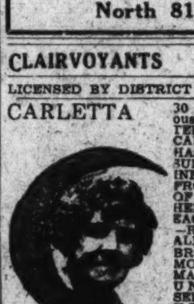

30 Years Continuous License, D. C. TELLS OBJECT OF CALL AND NAME. HAS BEEN CONSULTED BY PROMINENT PEOPLE FROM ALL PARTS OF THE WORLD. HER ADVICE IS EAGERLY SOUGHT—RICH AND POOR ALIKE. SHE HAS BROUGHT ABOUT MORE HAPPY MARRIAGES, REUNITED MORE SEPARATED AND HELPED MORE PEOPLE OUT OF DISTRESS AND SORROW THAN ANY OTHER.
922 14TH ST. Hours, 10 to 6. OVER CLAFLIN'S OPTICAL STORE. Consultations, $1.

MRS. RIZPAH ELDON
1336 Mass. Ave. NW., cor. 14th St. Spiritual message meetings on Monday, 8 p. m. Private consultation daily from 9 to 9. ME. 2726.

MADAM NAOMA PALMIST MEDIUM
Tells anything you want to know; who and when you'll marry; makes up lovers' quarrels and family troubles, how to gain and hold a good position, overcomes troubles, bad luck. Hours 9 to 9. Life readings, $1. 623 7TH ST. NW. (OPP. PATENT OFFICE).

MADAM MEMBRANCE
Clairvoyant Palmist, reads your past, present and future. If you are in trouble, consult me. I will tell you what you want to know. Special $2 reading, $1. Hours, 9 to 9. 900 11th st. nw., corner of Eye.

## SPIRITUALISTS 5

DR. JANE COATES—3 days' free treatment with each reading appointment. 1473 Meridian pl. nw.; Col. 6227.

MRS. MISTER, 1250 10th st. nw. Message meeting, Tues., 2:30; Thurs. at 8 p. m. Private readings. District 4837.

## MOTOR TRAVEL 6

LEAVING FOR California Monday or Tuesday. Can accomodate 2 passengers. 1110 N. Y. ave. nw. Metro. 4095.

## GARAGES 12

REAR 2009 F ST. NW.—Private, 2-story brick; 2-car space; storage above; electricity; reasonable.

## WANTED—AUTOMOBILES 13

WE BUY any make car; highest prices paid. See us before you sell. Auto Mart. Open evenings and Sundays. North 8127
1333 14TH ST. N.W.

CASH FOR YOUR CAR
Without a doubt I pay highest price. If your car is not paid for, will pay your undue balance, give you the difference in cash. No delays. Drive to 1729 14th st. nw
SEE MR. BARNES

## BUSINESS SERVICE 14

HARD-TIME PRICES. Carpenter, brick, cement, painting, plaster. Mr. Hays, Met. 3356.

## HELP WANTED—FEMALE 17

PLAIN sewing, men's collars; give phone number. Box 12, Washington Post.

TEACHER or college student; for vacation positions in the mountains; $234 for 76 days. Box 18, Washington Post.

TYPIST—40 cents hour, payable in tuition and help securing regular, salaried position. Research University, 1607 Eye st.

## HELP WANTED—MALE 18

COLLEGE MEN—Local concern can use 3; for full or part time work. See Mr. Northam after 9 a. m., Room 603, 1319 F st. nw.

GALLOPING IVORIES—New game that's thrilling all America; absolutely legal; every cigar counter waiting for you; $125-$200 weekly. Hurry! K. & S., 4361 Ravenswood, Chicago.

TAXICAB DRIVERS WANTED. Exceptionally good proposition. SECURITY CAB CO., 801 H st. nw.

500 MEN WANTED to come to the Empire Barber Shop and get their haircut for 25c daily; 10 expert barbers. 523 9th st. nw., 8 a. m. to 11 p. m.

## SALESMEN—AGENTS 20

BE YOUR OWN BOSS—Sell your own products; large profits; our 100 formulas start you; particulars free. H. Pepper, 124 West 47th, New York.

BIG MONEY daily showing tailored shirts. Experience unnecessary. Free shirt and samples furnished. LaSalle Mfg., Terre Haute, Ind.

## SALESMEN—AGENTS 20

NEW, portable Handi-Steel banishes wobbly camp stools; can't turn inside out or collapse. Amazing demonstration. Make tremendous profits selling to housewives, auto owners, picknickers, campers, fishermen, baseball fans. Dept. 3, Lawrence Ebert Co., Circleville, Ohio.

NEW AUTO GAS SAVER & INSIDE ENGINE OILER
Scientific Laboratories, B-29, St. Wheaton, Illinois, has invented what is said to be the greatest Gas Saver ever got out. New Fords report up to 40 miles on 1 gallon; old Fords 36; other makes ¼ to ½ more. They want agents everywhere to make $250 to $1,000 monthly. 1 sent to introduce. Write them today.

## SITUATIONS—FEMALE 21

CHEF—White; thoroughly experienced in cafeteria work. Phone Linc. 2927-J.

DRESSMAKER — Colored (light); former tailor's assistant; altering; operator; whole or part time; N. Y. experience. Lincoln 7578-J.

GOVERNESS, child's nurse or companion; reliable; good references. Col. 3254.

GRADUATE nurse of local hospital desires position as physician's assistant; has had stenographic and typing experience. Box 17, Washington Post, or phone Falls Church 264.

STENOGRAPHER-TYPIST — Accurate and rapid; a conscientious worker; do not object to long hours; by the day, wk. or permanent work; $15 wk. Ad. 9499.

TYPIST-BOOKKEEPER; sales ability; several years' experience; references; can operate switchboard. Telephone National 7870. Katherine Whalen.

WANTED—By a graduate nurse position with chronic case or as companion; will take reduced salary. Write Box 213, Washington Post.

WOMAN—Experienced; work in small family; good cook and serves nicely; will go away for summer; ref. Potomac 5697.

*PERSONS advertising for "Situations Wanted" are warned to exercise careful investigation of persons offering positions where cash deposits are required to secure employment.*

## SITUATIONS—MALE 22

JUNIOR DRAFTSMAN—Experienced; college and technical education; wants work. Call Hatton, Adams 10452.

PAINTER—Cuban; colored; good mechanic; long experience; fancy or plain work; by day; moderate prices. North 0317-W.

TAILOR—Experienced; wants work; city or country. Write Box 22, Washington Post.

## BUSINESS OPPORTUNITIES 24

AN old-established, well-rated company seeks services of reliable man with investment, fully secured in his own hands; to operate branch in Washington; nothing to sell; this connection is worth $100 weekly to right man; give street address and phone number. Address Box 20, Washington Post.

BUSINESS location at fine summer resort now available and going into season; must sell. Box 16, Washington Post.

CHARTERS — Delaware; best, cheapest; granted day received; free forms. Colonial Charter Co., Wilmington, Del.

DO YOU WISH to safeguard about $40,000 against devaluation and make a sound profit on the side, based upon fundamentally honest work? If yes, write Box 931, Maley, Times Building, New York.

START IN BUSINESS in your own kitchen; cake doughnuts—fastest selling food product; baked by electricity—new kinds and flavors; no canvassing; sell output to stores; strictly cash year-round business; big profits; less than $60 total investment. Free particulars. Ringer Co., 12 Main st., Minneapolis, Minn.

## REAL ESTATE LOANS 27

FIRST AND SECOND TRUST LOANS.
C. F. WARING.
1416 F st. nw. National 9172.

## DOGS—CATS—PETS 31

DOGS BOARDED—Baldwin Kennels; dog hotel; complete satisfaction. Thos. F. Baldwin & Son, Bethesda, Md.; Wis. 4670.

GERMAN police puppies, 2 months old; one white male; reasonable. Call Adams 6339-J.

PEDIGREED Boston toy bull puppies. 2821 20th st. ne.

PUPPIES—English setter; darlings; stock of international champion; eligible for registry. P. E. Rhinehart, Ad. 2846.

SYCAMORE KENNELS—Boarding and breeding. Dogs at stud. Wisconsin 4778.

## MISCELLANEOUS for SALE 35

ANTIQUE TABLE, poster and panel bed; very fine old pieces; must be sold at once to close storage account. 820 20th st. nw.

ANTIQUE DESKS, dresser, vanity, chest of drawers, Oriental rugs, secretary, china closet, child's bed, desk. Ga. 1584.

BICYCLES—"Rollfast," other high-grade wheels; bicycle repairing. Hazleton Bicycle & Sport Goods Co., 424 9th st. nw.

CYPRESS ROWBOATS, 15 FT. 4 IN.; $29.50. KITCHEN CABINET CORP., BALTIMORE, MD.

DIAMOND—½-carat and 10 points blue-white lady's solitaire diamond ring; cost $135. Will sacrifice, $65. Kahn Optical Co., 617 7th st. nw.

DIAMOND—$325, finest blue-white solitaire diamond ring; almost 1 carat; solid platinum mounting set, with 18 diamonds. Unusual bargain. $150. Kahn Optical Co., 617 7th st. nw.

DIAMOND dinner ring; very fine quality; must sell; sacrifice $125. Box 24, Washington Post.

DIAMOND—Emerald cut solitaire; about 4½ kt., perfect and white; cost $4,000; sell $750. Box 25, Washington Post.

DIAMOND solitaire, ¾ kt., white, perfect; cost $360; sell $125. Box 23, Washington Post.

DIAMOND—$225 dinner ring. Solid platinum set with 21 large blue-white diamonds. Must be sold. $95. Kahn Optical Co., 617 7th st. nw.

DIAMOND—4-carat perfect solitaire diamond ring. Solid platinum mounting. Cost originally $1,400. Party must sacrifice. $650. Kahn Optical Co., 617 7th st. nw.

DIAMOND—3¼ carat. Perfect man's solitaire diamond ring. Must be sold at once. $475. Kahn Optical Co., 617 7th st. nw.

DIAMOND-PLATINUM WRIST WATCH—86 blue-white diamonds. Cost $450. Must be sold at once. $185. Kahn Optical Co., 617 7th st. nw.

DIAMOND — Solitaire; cost, $1,600; also lady's 3-stone ring, $850; no work; got to sell; see them, you'll buy. Phone 28-F-4 Bowie.

FRIGIDAIRE—Late model; 6 cubic ft. size; porcelain; like new. 6423 8th st. nw.

PIANO—The Kimball, choice of the masters; Ettore Titta Ruffo, great voice teacher and composer, says, "The Kimball has the responsiveness of touch which the artist loves." Don't buy a piano until you see the Kimball. The new models on display at Kimball Hall, 721 11th st. nw.

WATCH—$60 Hamilton 21-jewel openface watch. $25. Kahn Optical Co., 617 7th st. nw.

## WANTED—MISCELLANEOUS 36

GOLD, SILVER, WATCHES
Diamonds and Old Jewelry needed for our mfg. dept. Full cash value paid. SELINGER'S, 818 F ST. N.W.

## COUNTRY BOARD 39

NEAR Frederick; place to relax and rest; porches, trees; city comforts. Mrs. Roy L. Hyndman, Box 275, Frederick, Md.

SUMMER BOARDERS wanted; refined home in Blue Ridge Mt., Va.; large comfortable rooms; best food; 2 occupying rm., $8.75 ea. per wk.; 1 in rm., $11.25 per wk. Write Mrs. Wildasin, 1416 Oak st. nw.

VIRGINIA—Children boarded; special attention diet, training, tutoring; reasonable terms. Mrs. Herbert Heartwell, Lawrenceville, Va.

## SUBURBAN ROOMS AND BOARD FOR RENT 39A

GEORGETOWN RD., 410—Bethesda. Large rm., private bath; $25; lawn, porches; breakfast if desired. Bradley 221-R.

## SUMMER CAMPS 40

CAMP on farm, 60 miles from Washington; girls and boys, 3 to 10 years; nurse in charge. For further reference phone Emerson 3933.

## VACATION PLACES 41

SPEND vacation in Allegheny Mountains; farm home; excellent meals; low rates. Address Box 34, Deer Run, W. Va.

## ROOMS—FURNISHED 42

ARIZONA HOTEL—310 C st. nw., block off Pa. ave.; neatly furnished rooms; lobby; 3 baths on each floor; shower bath; continuous hot water; $4 week up; transients, 75c to $1.

BELMONT RD.—Near Columbia rd.; 1 or 2 desirable rooms with private bath; garage; privileges. Col 4639.

CALVERT ST. NW., 1842—Near 18th st. and Col. rd. Attractive outside rm., $5; also l. h. k. rooms; transients; parking available.

CENTRAL—Cozy, clean, comfortable liv.-bedroom for nice girl, $20; large closet, cont. h. w., phone; unusual house; refs. 1626 17th.

CHEVY CHASE PARKWAY, 5226—Beautiful, cool front rm.; 4 windows; twin beds; bath with shower; for 1 or couple; garage optional. Cleve. 1196.

COOL, large rooms; double or single; next bath; every convenience; nice neighborhood; reas. 1747 P nw.

## ROOMS—FURNISHED 42

COOL, attractive room, adjoining bath, with porch; private home, overlooking Rock Creek Park; for lady; reference. 2801 Park rd. nw.

COOL corner front room; 1314 15th st. nw., Apt. 3; double or single; permanent or transient; reasonable.

DELIGHTFUL, clean, airy, so. fr. liv.-bed rm. (4 windows), furn. mahog.; for 1 or 2 refined adults; next bath; contin. h. w.; refs. 1633 Q.

DOWNTOWN—Clean, homelike; 1-2 r., k., b. or 2 r., b., furn. mahog.; also rm.; cont. h. w., phone; quiet; refs. 1717 De Sales.

DOWNTOWN (1320 G st. nw.)—Beautiful large, bright rooms for 1 or 2; plenty of hot water; reasonable. Inquire 3d floor.

DOWNTOWN—Save car fare; better class apartments in attractive mansionlike bldg., for and filled with respectable couples; $7-$11 wk.; elec., gas, linens, &c., included; car parking. 301 C st. nw.

DOWNTOWN—903 13th st. nw., facing Franklin Park; single rooms, $3.50 week; double, $20 to $25 month.

DUPONT CIRCLE, 1750 P st.—Nicely furnished single room, southern exposure; also large bed-sitting room; unlimited telephone.

DUPONT CIRCLE—1320 19th st. Large, pleasant 2d-floor front room; next bath; cont. hot water, phone; reasonable.

F ST. NE., 606—2 lovely, cool l. h. k. rms.; complete; sink, elec., gas, bath; no children; rent reasonable.

FOR COUPLE—Two attractive rooms, bath, 3d floor, private, $10 weekly. Refined adult family. Central. 63 U st. nw.

HARVARD ST., 1419—Desirable front rm.; electricity, cont. hot water; gentlemen; $5 weekly; private home. Col. 8725.

HOBART ST. NW., at 16th; 1 block to bus and cars; private home; attractive room, adjoining bath; available at once; for 1 or 2; board optional; like home; reasonable. Col. 5385.

MASS AVE. NE., 723—Fine room for rent; next to bath; up-to-date house; private home.

NEWTON ST. NW., 1625—Comfortable room; owner's home; high, cool, yet very convenient location; reasonable; gentleman.

N ST. NW., 1426—Front single room, $12; hot-water heat; electricity; continuous hot water; owner; garage.

N. H. AVE. NW., 1824—Single or double rooms; reasonable; good location; gentleman; privileges. Dec. 5814.

O ST. NW., 1532—Near Scott Circle. Attractive room; next to bath; for gentleman.

O ST. NW., 1227—Downtown; walking distance; desirable single, double rms., $3.50 wk. up; also l. h. k.

ORREN ST. NE., 1423—3 rooms, kitchenette, sleeping porch, bath; modern conveniences; good neighborhood; close bus line.

P ST. NW., 2120, Apt. 31—2 nicely furnished rms.; cool; a. m. i.; single or couple; free phone. Potomac 0002.

PA. AVE., 2210—Plaza apts., Apt. 165. For gentlemen; 2 large, airy rooms; next to bath. Call Sunday and evennigs West 0592-M.

PARK RD., 1827—Delightful large front room, private bath; in exceptionally cool house; also another corner room, next bath. Col. 10322.

R. I. AVE., 1521—Scott Circle. Front, single, double rms.; h. w.; linens, ice; service; reasonable; trans. considered; garage.

ROSE INN—1309 17th st. nw. Lovely, cool single and double rooms; close bath; meals if desired; low summer rates.

THE WESTMINSTER—1607 17th nw. Cool, outside rms.; private bath (showers), elevator; hotel service; reception rms.; summer rates. North 2296.

THOMAS CIRCLE, 1332 Mass. ave. nw.—Apt. 56; single and double rooms.

WINDSOR HOTEL—2125 G st. nw. Single and double rms.; running water (showers); newly decorated; reasonable.

1 SINGLE, 1 double room; cool, airy; cont. hot water; private home service; convenient; gentlemen. North 6208.

3D ST. NW., 426—2 large, airy basement rooms; for housekeeping; rent reasonable.

11TH ST. NW., 1324—L. h. k. and sleeping room; 2 or 3 room apt.

13TH ST. NW., 1112—Downtown; nicely furnished, quiet, refined; $4 weekly up.

1336 11TH ST. NW.—1-room apt.; elec., tele.; linens furnished and laundered free; only $6; also 1-room apt.; light housekeeping; silver, dishes, &c.; adjoins bath; $6.50.

14TH ST. NW., 2804, Apt. 45—Two desirable front rooms; cont. hot water; all-night elevator service and phone.

16TH BUS, 14TH CAR—2nd fl. front; bay window; cool; l. h. k.; refined couple; $30. 1456 V st. nw. North 1523.

16TH ST. NW., 3321—Cool, attractive rm., with porch; near bath; single or en suite; very reasonable; garage.

16TH ST. NW., 916—The Gordon Hotel. Under new management; light, outside rms.; elevator service; some rms. with running water or private baths; single rms. $6, $7 wkly.; double rms., $8.50 up.

1607 EYE ST. (near White House)—Ideal downtown location; quiet, cool; shower bath; single, $20 monthly; garage space.

18TH ST. NW., 3204—Mt. Pleasant; 2 attractive rooms, single and double; near cars, bus and park; reasonable.

19TH ST. NW., 2316—Newly furn. room, single or double; instant hot water; board if desired. Dec. 4951.

THE VALOIS,
APT. 25, 1330 MASS. AVE. NW.
Nicely furnished room; close to bath.

MERRILL MANSIONS.
1361 Fairmont st. nw., top of hill; 14th st. car line; nice suites, bath, kitchenette; $10-$18 wk.; rms., $7-$10 wk.; day rates.

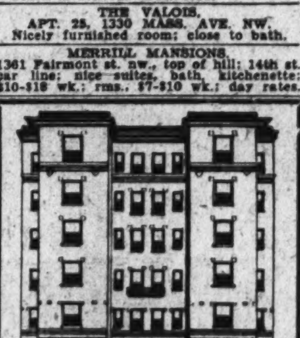

The Manchester
*(Under New Management)*
Spacious rooms with bath; maid service; elevator service. $40 up per month.
1426 M St. N.W. Decatur 0410

## ROOM and BOARD 45

ATTRACTIVE front room, twin beds; central. Refined adult family. $10 each per week. 63 U st. nw.

EUCLID ST., 1757—Near 18th st. and Col. rd. Desirable rooms, double and single; clean, quiet; all conveniences; homelike; reasonable.

K ST. NW., 1333—Scott Inn. Overlooking park; near downtown business and theaters; double, single rms.; running water; excellent meals; summer rates.

LARGE double room with private bath and shower; delightfully cool; walking distance; excellent meals; summer rates. Metro. 5404.

M ST. NW., 1709—Walking distance; comfortable home with Southern family; $9-$10 per wk.

MORRISON ST., 3733—Beautiful southeast double front corner room with bath; garage; home-cooked meals.

MORRISON ST., 3733—Spend summer in beautiful Chevy Chase, D. C.; single, double rms.; fine meals; large veranda.

PRACTICE your French; room and board with Parisian family; good location; reasonable; excellent meals. Potomac 0456.

R. I. AVE. NW., 1467—Single room; vacancies in others; good food; large living room.

S ST. NW., 1909—Attractive, cool room; home privileges; Southern cooking; $8 week; walking distance. Decatur 1909.

SCOTT HALL INN—1515 Mass. ave. Cool, sunny rms.; single, double; twin beds; 1st fl.; hot, cold water; also young girl to share room with another; best meals.

THE CAROL—300 1st st. se. Near Capitol, Library, Union Sta.; special rates. Linc. 9398.

VERMONT AVE. NW., 1211—Single and double rooms; best food obtainable; quiet, refined home. Transients accommodated.

VERMONT AVE. NW., 1330—Beautiful room with private bath for 2 or 3; also other rooms; excellent meals; reasonable.

WYOMING AVE. NW., 1851—Live in beautiful, cool, detached home; large lawns and porches; beautifully furnished single and double rooms; vacancies for 2 girls; also vacancies for men; excellent meals; rates $35 to $50 per month; reasonable rates for tourists. Col. 6307.

10TH ST. NW., 1126—Large front room; twin beds; another large rm. for 2 or 3; excellent food; reasonable; gentlemen.

13TH ST. NW., 2523 (detached)—Near Central High; large yard and porch; single, double rms.; excellent home-cooked food; $35 and $40 monthly.

20TH ST. NW., 1735—Room and board in exceptionally cool house; summer rates; all comforts and privileges of a home; most conveniently located; also table board. Dec. 4274.

1761 MASS. AVE. N.W.
FOR YOUNG LADIES.
Very desirable large cool rooms, single and double, with board, in beautiful home. $40 to $65 per month. North 5661.

## FLATS for RENT 53

D ST. NE., 1237—Five rooms and bath; unfurnished; Arcola heat, electricity; $32. Call Lincoln 7084-W.

FLATS
1101 D St. N.E.
5 rooms and bath, $40.50.
H. G. SMITHY CO.
1418 Eye St. N.W. Natl. 5904.

## BUSINESS PROPERTY—Rent 54

737 7th St. N.W.
Up-to-date store with 3 large display windows, 2 spacious floors, equipped with modern fixtures; located in heart of business section. Rent reduced.
KAHN OPTICAL CO.
617 7th St. N.W. National 5977

## OFFICES—STUDIOS for Rent 55

617 7TH ST. NW.—2d. floor front, 2 large rooms. Rent reduced. Kahn Optical Co., 617 7th st. nw. Nat. 5977.

## HOUSES—Rent—Furnished 57

CHARMING old Georgetown house for rent, furnished choice antique furniture, drawing room, library, dining room, kitchen, pantry, five bedrooms, three baths, garden, shady terrace, garage. Telephone West 0421.

CHEVY CHASE, MD.—6 ROOMS, COMPLETELY fur.; large porch, garage; Frigidaire; from July 1 to Oct. 1. Call Sunday bet. 11 and 4. 126 East Bradley lane.

WHEN you are buying or renting a home (or apartment), look for the General Electric All-Steel Refrigerator.

1115 16TH ST. NW.—8-room house; fully furnished; high class, close-in location; for 2 or 3 months; $75 month.

1930 BILTMORE NW.—10 rooms. A nice home in exclusive neighborhood. $105. R. M. De Shazo, 1130 14th nw. Nat. 5520.

2846 CONN. AVE. NW.—For summer, 4 bedrooms, 3 bath; garage; garden; piano, radio; porches. E. L. Dyer, Col. 5035.

## HOUSES—Rent—Unfurnished 58

CHEVY CHASE, D. C.—6 rms., ba.; Spanish type; large veranda; gar.; being made over new. $85; also near Rock Creek Park; 11 rms., 3 ba., brick, 2-car gar.; suitable for one lg. family or two congenial families; also Chevy Chase Parkway, 8 rms., 2 ba., 2-car gar., $125. Fulton R. Gordon, 1427 Eye st. nw. Dis. 5231. Even. Clev. 4733.

WHEN you are buying or renting a home (or apartment), look for the General Electric All-Steel Refrigerator.

911 LONGFELLOW ST. N.W.
Detached house. Immediate possession; a. m. i.; rent reasonable. Henderson's Cigar Store, 14th and New York ave. nw.

## Furnished or Unfurnished 59

FURNISHED or unfurnished; short or long term lease; Burleith; modern 6-room brick house; garage; porches; best value; in excellent neighborhood. Phone Cleveland 9186.

## RENTALS—Out of Town 63

MARGATE—House for rent for season, $550; 8 rooms and bath; 3 bedrooms and garage. Margate, New Jersey. Tel. 2-1642. 104 N. Clarendon ave.

## SHORE PROPERTY for Rent 64

FOUR rooms, unfurnished bungalow; screened front and back porches; private wharf on Smith's Creek, Ridge, Md. Mrs. S. A. Beers.

SHARE for summer or longer, finely furn. 5 bedrooms, 3 baths; garage. 4 South Cambridge, Ventnor, N. J.

VIRGINIA BEACH COTTAGE—On water front at 55th st.; new; five bedrooms, two bathrooms; spacious porches; electric range; city water supply; rent reasonable; exclusive residential section. See owner or write Mrs. D. E. Josey, Virginia Beach, Va.

VIRGINIA BEACH—New furnished cottage; 4 bedrooms and 2 baths; facing Cavalier Hotel; $550 June 15 to Sept. 15. Mrs. Arthur Jett, 802 Grayden ave., Norfolk, Virginia.

## WANTED—TO RENT 65

NAVAL OFFICER ordered to Washington desires to sublet for July suburban residence or apartment completely furnished; three adults, including maid, and two children. Box 207, Washington Post.

## BUSINESS PROPERTY—Sale 67

WHEN you are buying or renting a home (or apartment), look for the General Electric All-Steel Refrigerator.

## HOUSES for SALE 68

WHEN you are buying or renting a home (or apartment), look for the General Electric All-Steel Refrigerator.

Looking for bargains in Pr. Geo. Co., Md.? Then see these—At station; 4½-A.; 4 r. & b.; a. m. i.; $5,450; terms.
W. B. & A. Elec., 2 1-3-A.; 6 r. & b.; $4,350; terms. 26-A.; 6 rm.; elec., fur. ht.; $6,750; $750 cash, balance easy.
High Bridge, 10-A.; 5 rms.; elec.; fur. ht.; hennery; $4,550; terms. 22-A.; old 4-rm. house; barn; $3,850; terms; lease.
Lanham, 2-A.; 7 r. & b. bungalow; a. m. i.; garage; $7,450; clear; terms. Ardmore, 1-A.; 6 rm.; $3,550; terms. (7-9 Col. 0279.)
N. E. RYON, 1216 N. Y. Ave. Nat. 7906.

A BIG BARGAIN
One of the most beautiful modern homes in Chevy Chase, one block from Chevy Chase Club. Colonial brick; 12 rooms; 3 baths; oil burner; 3-car outside garage; about half acre lot; rock garden, rose garden, evergreens, shrubs and flowers; value $50,000; will sell for $32,500. Mention references in application. Box 21, Washington Post.

## SHORE PROPERTY—Sale 76

OCEAN CITY, MD.—The Ross, 8-room cottage, on the Boardwalk, between 5th and 6th streets, will be offered at public sale by the undersigned trustees, JUNE 11, 1932, at eleven o'clock, on the premises. Frontage 50 feet, depth 142 feet. $1,000.00 deposit. Balance on ratification of sale. Conveyancing at expense of purchaser. EDWARD J. SMITH, GEORGE R. DENNIS, Jr., H. KIEFFER DeLAUTER, Trustees.

## APARTMENTS—Furnished 50

ADAMS MILL RD., 2721—Two rooms, kitchen, dining alcove, bath, at $67.50, and one room, kitchen, bath at $47.50; everything furnished; directly opposite entrance to park, but near 18th and Columbia road and convenient; exclusively residential, with comfort and beauty combined.

CONN. AVE. & GARFIELD—Cool apt., 5 large rooms, screened sl. porch; awnings; 2 entrances; jan. serv. Adams 6326.

KENNEDY-WARREN.
Will sublet to right party 1 room, kit., dinette, bath; facing park; completely furnished. Col. 1186-J.

LA SALLE, near Mayflower Hotel—1 room, kitchenette and bath; radio; delightfully cool. Immediate occupancy. Met. 2161, apt. 638.

MASS. AVE. NW., 1402—Ideal location; well furn.; 3 rm., kitchenette, bath apt.; gas, electricity included; $62.50.

OFFICER'S family, leaving city, will sublet well-furnished, 5-room apt.; attractive outlook; cool, comfortable. Phone North 7527.

ONE room, kitchen and bath; in exclusive Northumberland; for summer; attractively furnished; $40; Frigidaire, electric fan. Telephone North 3280, Apt. 607, for inspection.

R ST. NW., 1635—Apt. 21. Attractive, cool furnished apt.; available June 25 to Oct. 1; 2 bedrooms, living room, dining room, kitchen, bath; screened porch. Phone Decatur 2151 for appointment.

RANDOLPH PL. NE., 2122—5 rooms, 1st floor of 7-room bungalow; strictly private; reasonable; adults.

RANDOLPH PL. NE., 2122—2 rooms and bath, with use of kitchen; private entrance; reasonable; adults.

THE WYOMING—Apt. 107. Leaving city; attractively furn. 4-rm. apt. practically at unfurn. rental; ideal summer or winter; southern exp.; short or long term.

THE MADRID—18th st. and Kalorama rd. Cool, roomy 4 rms., kitchen, bath; fur.; rent reduced to $65. Resident manager.

TWO ROOMS, kitchen and bath, everything complete; furniture almost new; radio included. Suite 413, Milo Apartments, 1451 Park road, near 14th street. Rent reasonable. See Mrs. Williams Resident Manageress.

WHEN you are buying or renting a home (or apartment), look for the General Electric All-Steel Refrigerator.

2 FRONT rooms; beautifully furnished; reasonable. 325 10th st. ne.

235 8TH ST. NE.—Ideal, clean; 2 rooms, bath; modern; housekeeping; wonderful, none nicer; reduced $7-$9 week.

504 B ST. NE.—Two rooms, private bath; closets; kitchentee; gas, elec.; ready for occupancy; adults.

1003 E. CAPITOL ST. SE.—Near Capitol and Library. 3 attractive l. h. k. rms.; light, heat and gas; $40; 2 or 3 adults only.

1232 EYE ST. SE.—Apt., 2 rooms; all conveniences; adults; $30 month.

1733 20TH ST. NW.—For summer; available June 15; 3 r. k. and b.; attractively furnished; very reasonable. Tel. Dec. 4440 after 8 p. m.

1745 K ST. NW., Apt. 53—Attractively furn. living rm., dressing rm., kitchen, bath; southern exposure; June to Sept; immediate rental bargain. Dist. 8662.

3005 P ST. NW.—3 rms., kitchen; newly decorated; $35; fur. or unfur. Potomac 5020.

WILL SUBLET AT LESS THAN PRESENT RENT
On account of taking house
1 room, dinette, kitchen and bath apartment; best residential section of Georgetown; completely and tastefully furnished; large rooms; Frigidaire; delightful, cool location; convenient to downtown.
Call
POTOMAC 3360—APT. 131.

# Apartment Directory

## APARTMENTS—Furnished 50

WE PLACE YOU FREE.
Furn. and unfurn. apts. and houses.
NATIONAL RENTAL SERVICE,
1427 Eye st. nw. Dist. 6766; Eves., Ad. 0577.

Private Roof Garden Apt.
2011 EYE ST. NW.
Exceptionally cool, attractive, desirable 5-room downtown apt.; completely furnished; walking distance; from June 25; very reasonable; refs. WEst 2690 after 11 a. m.

1661 CRESCENT PL.
Corner apartment of 6 rooms and 2 baths; tastefully furnished. $200 month.
H. G. SMITHY CO.
1418 Eye St. NW. Natl 5904

BENEDICK
*For Bachelors*
1808 EYE ST. N.W.
Meal Service to Rooms
Club Service
Two Rooms and Bath Single Rooms
BEST LOCATION
TRANSIENT ACCOMMODATIONS

CAVANAUGH COURT
1526 17th St. NW.
1 room, kitchen and bath; Frigidaire ........ $45.00
2 rooms, kitchen and bath; Frigidaire ........ $55 and $70

DUMBARTON COURT
1657 31st St. NW.
1 room and bath ........ $30.00
2 rooms, kitchen and bath ........ 62.50
3 rooms, kitchen, bath, porch ........ 80.00
5 rooms and bath; Frigidaire ........ 85.00

NETHERLANDS
1860 COLUMBIA RD. NW.
3 rooms, kitchen and bath; Frigidaire. Nicely furnished ........ $100.00

Allan E. Walker & Co., Inc.
302 Edmonds Building.
917 15th St. NA. 2690.

## APARTMENTS—Unfurnished 51

ATTRACTIVE APTS., very reasonable. See janitor, 233 Kentucky ave. se.

LARGE l. r. & sun p. kit. & d., large cl., b.; roll-away bed. Reas. rent, incl. refrig. elec., g & tel chgs. Apt. 1105, Keystone, 22d & Pa., WE. 2662.

NEAR CAPITOL—2 and 3 room, kitchen, bath apt.; entirely modern; very reas.; janitor service. 317 3d st.se.; Linc. 5831.

RARE opportunity, refined tenants; front apt., opposite Natl. Cathedral; high elevation; electric refrigeration; reasonable. 3030 Wisconsin ave.

WHEN you are buying or renting a home (or apartment), look for the General Electric All-Steel Refrigerator.

2424 14TH ST. NW.—2 rooms, kitchen, bath; newly decorated; $35. Col. 2394-W.

**2400 16th St.**
*Opposite Meridian Hill Park*
Washington's finest in-town apartment residence offers, at rentals uniformly consistent with today's adjusted incomes, suites of 1 room and bath to 8 rooms 3 baths
$35, $80, $100 up

*Where Luxurious Living Is More Than Economical*
SEDGWICK GARDENS
*Connecticut Ave. at Sedgwick St.*
1 Room and Bath to 5 Rooms and 2 Baths
$57.50 to $135
*Secretarial Service Garage*

Alto Towers
WISCONSIN AVENUE AND WOODLEY ROAD.
Bright, cheerful, modern apartments. Kelvinator, radio outlets, parquetry floors, resident manager. Schools, churches, stores, buses and street car at door.
A few choice apartments left of 1 room, kitchen, dinette and bath; 2 rooms, kitchen, dinette and bath, $47.50 and up.

THE CHANCELLOR
814 Mass. Ave. N.E.
24-hour elevator and switchboard. Frigidaire, resident manager.
1 room and bath, $27.50.
2 rooms, kitchen and bath, $50.

1361 IRVING ST. N.W.
2 rooms, kitchen, bath, $60.00. Electric Refrigeration.

1730 CONN. AVE.
Studio Apt.—2 rooms and bath, $60.00. Frigidaire.

1316 L ST. N.W.
1 room, bath, $27.50.

WEAVER BROS REALTORS
Washington Bldg. Dist. 9486

## APARTMENTS—Unfurnished 51

REXTON
2714 QUARRY ROAD N.W.
(Near 16th and Col. Rd.)
2 rooms, kitchen and bath; Frigidaire. $51.00.
Resident Manager, Apt. 2.
ALLAN E. WALKER & CO., Inc.
302 Edmonds Building.
917 15th St. Nat. 2690

DESIRABLE downtown apartments, three and four rooms and bath. Low rent. Inquire Zager & Salus, 920 New York ave.

THE EMBASSY
1613 Harvard St. N.W.
Faces Public Park
1 room, Murphy bed and bath ........ $40
2 rooms, kitchen and bath ........ $65
4 rooms, kitchen and bath ........ $85
See Resident Manager.
H. R. HOWENSTEIN CO.,
1311 H St. N.W. Dist. 0908

THE HIGHVIEW
13th and Clifton Sts. N.W.
Overlooks Entire City
1 room, kitchen and bath ........ $35
2 rooms, kitchen and bath ........ $55
3 rooms, kitchen and bath ........ $65
See Resident Manager.
H. R. HOWENSTEIN CO.,
1311 H St. N.W. Dist. 0908

WOODLEY PARK TOWERS
2737 Devonshire Place
West of Connecticut Ave. at the Klingle Bridge.
Apartments of various sizes, furnished and unfurnished; hotel service; garage; shops, resident manager. Col. 2737.
THOMAS J. FISHER & CO., INC.
738 15th St. N.W. District 6830.

NORTHEAST
NEW HAVEN
236 Mass. Ave. N.E.
One room and bath and 1 and 2 rooms, kit., bath, $30 up. Bachelor apts. and others equipped with Kelvinators. Elevator. Manager.

BROOKLAND COURTS
1210-18 Perry St. N.E.
Quiet, homelike environment. Vacancies; 2 rooms, kit., bath, front apartment, $55; and 4 rooms, kit., bath, in good locations in building, $56.50. Electric refrigeration; newly installed shower baths; incinerators. Manager.

THE EVARTS
1266 Evarts St. N.E.
Something extra nice in this fine northeast section. Very attractive apartments of 2 large rooms, kit., bath, $47. Frigidaire. Manager.

BOSS & PHELPS
1417 K St. N.W. NAtional 9300

## Apartment Price Indexed Ads
Desirable apartments in select locations are listed here according to price for your convenience. Post Price Indexes will guide you to the apartment you want at the price you want to pay.
*Easy to Find*

**$27.50** to $42.50. 219 H ST. NW.—Apts. of 1 room and bath; and 1 and 2 rooms, kitchen and bath. Resident manager.
THOMAS J. FISHER & CO., INC., 738 15th St. NW. DI. 6830

**$30** to $42.50. CAMBRIA-MAJESTIC, 1324-28 Euclid St. NW. Convenient to shops, schools and churches, in the best Northwest residential section. Modern, well-equipped building with porches. 2 rooms and bath, nonhousekeeping; 2 rooms, kitchen and bath apartment now available.
C. A. SNOW CO., 710 8th St. NW. Nat. 1921.

**$32.50** to $37.50. 1329 BELMONT ST. NW., near Central High School. 1 room, kitchen, dinette, bath, and Murphy bed.
FRANK A. SIMON. Southern Bldg. Nat. 3868.

**$34.50** to $38.50. EAST CAPITOL APTS., East Capitol St. bet. 17th and 18th. Under new management. Renovated. Attractive buildings in a desirable section of the city, with good car and bus service. Newly decorated apartments, ideal for the individual or small family. Heat, hot water, janitor service furnished. Within your salary budget; 2 rooms, kitchenette, bath (some with dinette). Reserve one, rent to start on occupancy. Res. mgr., Apt. 22, 1723 East Capitol. Phone Atlantic 3490. Take Lincoln Park car.
FRANK A. SIMON. 417 Southern Bldg. National 3868.

**$35** AND $37.50. THE CONARD, corner 13th and Eye Sts. NW. No lease required. Cheaper than paying room rent. Downtown location, overlooking beautiful Franklin Park; 24-hour elevator and switchboard service. Resident manager. Nat. 9070. 1 room, kitchen, bath, reception hall, unfurnished, $35 and $37.50. Also attractively furnished apartments.
FRANK A. SIMON. Southern Bldg. Nat. 3868.

**$37.50** UP. THE DUPONT CIRCLE. Conn. Ave. at Dupont Circle. One room and bath; in Washington's new and most modern apartment hotel under owner management. Cool, comfortable, well ventilated suites, full tiled baths, tub and shower, circulating ice water. Hotel accommodations available.
DECATUR 6201.

**$37.50** THE WILSON, 412 First St. SE.—Adjacent to House and Senate Office Buildings and Library of Congress. Modern, well-equipped apartments, featuring pantries and porches. 2 rooms, kitchen and bath apartment, in excellent condition, now available.
C. A. SNOW CO., 710 8th St. NW. Nat. 1921.

**$37.50** to $47. 2500 K ST. NW.—Apts. of 2 rooms, kitchen and bath. Electric refrigeration.
THOMAS J. FISHER & CO., INC., 738 15th St. NW. DI. 6830

**$38** TO $45. THE EUCLID, 1740 Euclid St. NW. Electric refrigeration. 6-story building near 18th and Columbia rd. shopping section. 1 room, kitchenette, Pullman dinette, dressing closet, Murphy bed, bath, $38 to $45. 2 rooms, foyer, kitchen, bath, $53. Resident manager.
REAL ESTATE MTGE. & GUAR. CORP., 1610 K St. NW. NAtional 1403

**$40** 814 M St. N.W.—Easy walking distance of downtown section. Apt. 3. 3 rooms, kitchen and bath.
AMERICAN SECURITY & TRUST CO., 15th and Pa. Ave. N.W. Nat. 4815

**$40** to $47.50. HAMILTON COURTS, 2140 N St. NW. 4 and 5 room apartments.
J. DALLAS GRADY. Dist. 9179. 1010 Vt. Ave.

**$40** THE RIPLEY, 1424 R St. N.W.—Quiet and convenient to schools and shopping center. Apt. 43. 3 rooms, kitchen and bath.
AMERICAN SECURITY & TRUST CO., 15th and Pa. Ave. N.W. Nat. 4815

**$42.50** LONDON HALL, 1133 13th St. N.W. One room, kitchen and bath; Murphy bed; Frigidaire on house current; elevator and switchboard. Resident manager.
GOSS REALTY CO., 1405 I St. N.W. Nat. 1353.

**$42.50** AND $55. 1126 11TH ST. N.W. (Near Mass. Ave.) Walking distance Government departments and downtown stores. Elevator, Frigidaire free. One room, large dressing closet, kitchen and bath, $42.50. Two rooms, large foyer, kitchen and bath, $55. Resident Manager.
REAL ESTATE MTGE. & GUAR. CORP., 1610 K St. NW. NAtional 1403

**$42.50** and $45.00. 1745 K ST. NW. 1 large room with dressing closet, Murphy bed, kitchenette and bath; $42.50 and $45.00. Excellent neighborhood. Apply resident manager or phone Metropolitan 2793.
THE MUNSEY TRUST CO., Real Estate Dept. Nat. [illegible]

# Post Directory of the Capital's most desirable Apartments

**$42**.50 to $65. THE GUTHRIDGE, 2115 F ST. NW.—Apts. of 1 and 2 rooms, kitchen and bath. Switchboard and elevator service. Electric refrigeration. Resident Mgr.
THOMAS J. FISHER & CO., INC.,
738 15th St. NW. DI 6830

**$42**.50 and $62.50. WISTERIA MANSIONS, 1101 L St., at Mass. Ave. Apts. of 1 and 2 rooms, kitchen and bath. Switchboard and elevator service. Electric refrigeration. Resident manager.
THOMAS J. FISHER & CO., INC.,
738 15th St. NW. DI 6830

**$43** WEST VIEW, 2123 Eye St. N.W. One room, kitchen and bath; Frigidaire on house current. Resident manager.
GOSS REALTY CO.
1405 I St. N.W. Nat. 1353.

**$45** 3620 CONN. AVE. NW. (opposite the Broadmoor). 1 bedroom, living room, kitchen and bath. Free refrigeration.
FRANK A. SIMON.
Southern Bldg. Nat. 3668.

**$45** and $57.50. THE ELLWOOD, 1421 12th St. NW.—Apts. of 2 and 3 rooms, kitchen and bath. Electric refrigeration. Resident Manager.
THOMAS J. FISHER & CO., INC.,
738 15th St. NW. DI. 6830

**$45** to $67.50. 2001 16TH ST. N.W. One of Washington's finest apartment houses. Located on fashionable Embassy Row, this splendidly equipped, triangular building offers three exposures. 1 and 2 rooms, kitchen and bath. electrical refrigeration. 24-hour service. Resident Manager.
NORTH 2363.

**$49**.50 up. 4240 39th St. nw. 2 rooms, kitchen, foyer and bath. Electric refrigeration included, 3 rooms (2 bedrooms), foyer, kitchen and bath, $59.50.
J. E. DOUGLASS CO.
1621 K St. N.W. Met. 5678.

**$50** THE SUSQUEHANNA, 1430 W St. NW.—Modern building, adjacent to Meridian Park, close to schools, churches and shops, between car and bus lines. 4 rooms, kitchen and bath apartment, in perfect condition, now available.
C. A. SNOW CO.,
710 8th St. NW. Nat. 1921.

**$50** THE MADRID, 18th and Kalorama Rd.—4 large rooms, kitchen, bath; all outside rooms; newly decorated; convenient.
RESIDENT MANAGER.

**$50** LINCOLN ARMS, 5435 Conn. Ave. N.W. 2 rooms, kitchen and bath; Frigidaire on house current. Resident manager.
GOSS REALTY CO.
1405 I St. N.W. Nat. 1353.

**$52**.50 to $67.50. 4007 CONN. AVE. Attractively priced apartments in one of Washington's newer and finer buildings. Exceptionally well located at the northeast corner of Conn. Ave. and Tilden St.; beautifully landscaped grounds; elevator and secretarial switchboard service; built-in Frigidaires and kitchen cabinets. Built-in tubs and showers. Resident Manager, Cleve. 6335; 1 room, kitchen, and bath, $52.50; 2 rooms, reception hall, kitchen, dinette and bath, $65 to $67.50; same size apt., with porch, $70, and with solarium, $72.50.
FRANK A. SIMON.
417 Southern Bldg. National 3668.

**$52**.50. 3010 WISCONSIN AVE.—Overlooking National Cathedral. Modern, fireproof building. Free Frigidaire with large new cabinets. Elevator. All apts. in excellent condition. 2 large rooms, kitchen, bath, large closets, furnished dinette. Resident manager, Apt. 102.
J. C. WEEDON CO.
1727 K St. N.W. Met. 3011

**$55** THE HOME, 7th and Mass. Ave. NW., Downtown—Apt. 40, 3 rooms, kitchen and bath in excellent condition. Frigidaire.
AMERICAN SECURITY & TRUST CO.
15th and Pa. Ave. N.W. Nat. 4815

## HIGHLANDS
CONN. AVE. AND CALIFORNIA ST.
*Best Located Apartment in Washington.*
Housekeeping apartment of 5 rooms and bath.
Nonhousekeeping apartments of 1, 2 and 3 rooms and bath.
$50 to $130 Unfurnished.
$65 to $167.50 Furnished
All Outside Rooms
Highest Class of Occupancies
Excellent Dining Room.
Complete Hotel Service if Desired.
Rentals Include Electricity and Refrigeration.
Manager on Premises.

## WESTMORELAND
2122 CALIFORNIA ST.
Just Off Connecticut Avenue
5 rooms, reception hall and bath, $122.50.
Cafe. Electrical Refrigeration.
24-Hour Elevator and Telephone Service.
Manager on Premises.

## THE RICHELIEU
1750 Harvard St.
Overlooking Rock Creek Park.
Attractive apartment of 2 rooms, kitchen and bath. All outside rms. Rent, $60.00.
Elevator. Frigidaire on House Current.
Manager on Premises.

**LINKINS CO.**
1733 DeSales St. Dec. 2500.

**$55** TO $62.50. CHATEAU THIERRY, 8 St. at 20th NW. Apts. of 2 rooms, kitchen and bath. Porches, electric refrigeration. Res. Manager.
THOMAS J. FISHER & CO., INC.
738 15th St. N.W. DI 6830

**$55** to $60. 6 APARTMENT BLDGS., 1433 to 1443 Spring Rd. NW.—Apartments of 2 rooms, kitchen and bath, Murphy beds, dinette. Electric refrigeration included. Resident manager, Adams 5598. Apt. 102, 1437 Spring rd.
THOMAS J. FISHER & CO., INC.,
738 15th St. NW. DI 6830

**$55** TO $62.50. NEWTON HALL, 1417 Newton st. nw.: 2 rooms, dining alcove, kitchen and bath; refrigeration included; elevator. Manager on premises.
SHANNON & LUCHS CO.
1435 K St. N.W. National 2345.

**$55** and $65. 1020 MONROE ST. NW.—Apts. of 2 and 3 rdoms, kitchen and bath. Electric refrigeration. Resident manager.
THOMAS J. FISHER & CO., INC.,
738 15th St. NW. DI. 6830

**$55** AND $65 UP. HAMPTON COURTS, 2013 New Hampshire Ave. N.W. (Near 16th St.). Quiet location. Close to car and bus. Ten minutes downtown. 24-hour switchboard and elevator service. Frigidaire on house meter. 2 and 3 rooms, foyer, kitchen and tiled bath, $55 up. 2 rooms, kitchen, foyer, bath; completely furnished: $65. Apartments furnished if desired. Resident Manager.
REAL ESTATE MTGE. & GUAR. CORP.
1610 K St. NW. NAtional 1403

**$57**.50 TO $70.50. THE AL-ROY, 1615 Kenyon St. N.W. Excellent building, lovely lobby, carpeted corridors. 24-hour switchboard and elevator service. Two rooms, kitchen, dining alcove, tiled bath, built-in tub, shower, some with dressing closet and Murphy bed. Two bedroom unit with porch, $87.50. Frigidaire on house meter. Resident Manager.
REAL ESTATE MTGE. & GUAR. CORP.
1610 K St. NW. NAtional 1403

**$62**.50 UP. THE DUPONT CIRCLE. Conn. Ave. at Dupont Circle. 2 rooms and bath; with or without service pantry; in Washington's new and most modern apartment hotel under owner management. Beautiful, cool, comfortable suites, perfectly ventilated; Westinghouse refrigeration, full tiled baths, tub and shower; circulating ice water. Ideal location and environment. Complete hotel accommodations if desired.
DECATUR 6201.

## APARTMENT INDEX

**1** ROOM, LARGE CLOSET, BATH
3220 Conn. Ave. N.W....$32.50
1614 17th St. N.W....... 27.50

**1** ROOM, KITCHEN, DINET. BATH
(Some have Dressing Closets and Murphy Bed)
1615 Kenyon St. N.W....$47.50
1126 11th St. N.W...... 42.50
1740 Euclid St. N.W $38.00- 45.00
2013 New Hampshire Ave. N.W. ............... 45.00
3220 Conn. Ave. N.W. 42.50- 45.00

**2** ROOMS, KITCHEN, DINET, BATH
(Some have Dressing Closet Murphy Bed)
1615 Kenyon St. N.W. $57.50 $70.50
2145 California St. N.W. $57.50- 65.00
4800 Georgia Ave. N.W. $55.00- 65.00
1126 11th St. N.W. $55.00- 60.00
930 Emerson St. N.W. $38.00- 46.50
1740 Euclid St. N.W. $51.50- 53.00
2013 New Hampshire Ave. 55 up
(Completely furnished). 65.00
1702 Summit Place N.W. 52.50
3220 Conn. Ave. N.W. $57.50- 69.50
1614 17th St. N.W. $55.00- 57.50
2456 20th St. N.W $60.00-$65.00- 68.00
3100 Warder St. N.W... 47.50

**3** ROOMS, KITCHEN, DINET, FOYER, BATH
(Some have porch and fireplace)
1615 Kenyon St. N.W...$87.50
1940 Biltmore St. N.W... 77.50
2013 New Hampshire Ave. N.W. ...............85.00
3220 Conn. Ave. N.W.... 95.00
2325 37th St. N.W....... 60.00

**4** ROOMS, FOYER, KITCHEN, PANTRY, BATH, PORCH and FIREPLACE
1940 Biltmore St. N.W....$100

*For full description of these apartments see Post Price Index Ads in this issue.*

**Real Estate Mortgage & Guaranty Corp.**
1610 K St. N.W., Nat'l 1403

## GOOD PLACES TO LIVE
*MODERATE RENTALS*
OWNERSHIP MANAGEMENT

**FALKSTONE COURTS**
1401 FAIRMONT ST. NW.
Apartments, 3 rooms, bath and foyer, to 5 rooms and bath, $55 to $85.
24-hour elevator and switchboard service. Electric refrigeration.

**THE CORTLAND**
1760 EUCLID ST. NW.
Near 18th St. and Col. Rd.
Apartments of 5 rooms, bath and foyer, $80 to $100. 5 rooms, bath, pantry and porch to sublet furnished from June 1 to Oct. 1 at a very low price.
24-hour elevator and switchboard service. Electric refrigeration.

**2800 ONTARIO ROAD N.W.**
CORNER LANIER PL.
Apartments, 3 rooms and bath, $75; 6 rooms and 2 baths, $135. Electric refrigeration and all-night service. Agent on premises.

**2659 CONN. AVE.**
Southeast Corner Conn. Ave. and Woodley Road.
Apartment of 3 rooms, bath and foyer, $55. Electric refrigeration.

**2701 CONN. AVE. N.W. CORNER WOODLEY ROAD**
Apartments of 2 rooms, kitchenette and bath, to 5 rooms, bath and foyer, $55 to $135. 24-hour elevator and switchboard service. Electric refrigeration. Some apts. furnished.

**PARK ROAD COURTS**
1346 PARK ROAD.
Apartments of 4 rooms, bath and foyer, $73 and $78. Electric refrigeration. Some with porches.

**VENTOSA**
SW. CORNER 1ST AND B STS. NW.
Close proximity to Capitol.
Splendid apts. of 1 room, kitchenette and bath and 2 rooms, kitchenette and bath, $30 to $50.

**LA GRANDE**
607-615 4TH ST. NW.
Splendid downtown location, opposite Judiciary Park. 4 rooms and bath and 5 rooms and bath, $45 and $50.

**THE CHEVY CHASE APTS.**
AT CHEVY CHASE CIRCLE.
Apartment 4 rooms and bath, $75. 5 rooms and bath, $100.
Electric Refrigeration.

**6TH AND K STS. N.E.**
Splendid housekeeping apartments of 4 rooms, kitchen and bath, $45 and $50.

**THE WOODWARD**
2311 CONN. AVE. NW.
South end Conn. Ave. Bridge. 3 rooms and bath to 8 rooms and 2 baths, $65 to $200. Two apartments of 5 rooms and bath splendidly furnished, to sublet from June 1 to Oct. 1. Very reasonable rentals.
24-hour elevator and switchboard service; electric refrigeration.

**CHATHAM COURTS**
1707 COLUMBIA RD.
Apartments of 2 rooms, bath and foyer to 4 rooms, bath and foyer, $50 to $100. 24-hour elevator and switchboard service; electric refrigeration.

**CALVERTON**
1673 COLUMBIA RD.
Apartments of 3 rooms, bath and foyer to 4 rooms, bath and foyer, $65 to $100.
24-hour elevator and switchboard service; electric refrigeration.

**BLENHEIM COURTS**
1840-42 CALIFORNIA ST. NW.
Splendid Location.
Apts., 3 rooms, bath, and 4 rooms and bath, $45 and $60.
Electric Refrigeration.

**THE VICTORIA**
SW. CORNER 14TH AND CLIFTON
Apartments, 4 rooms and bath to 5 rooms and bath, $60 to $75. 1 room and bath nonhousekeeping apt., $25. Some with porches.
Electric Refrigeration.

**THE KINGMAN**
423 MASS. AVE. N.W.
Very desirable downtown location; 5 rooms, bath and porch $70.

**THE RAYMOND**
814-16 22D ST. NW.
Convenient to Government offices, 3 rooms, kitchenette and bath, $40.

**THE DUNSMERE**
2523 14th ST. NW.
Apartments 3 rooms, bath and foyer, $50 to $60. Electric refrigeration.

**ST. ALBANS**
2310 CONN. AVE. NW.
South End Conn. Ave. Bridge.
Apartments of 4 rooms and bath to 5 rooms, 2 baths and foyer, $100 and $135.
24-hour elevator and switchboard service. Electric refrigeration.

**BLISS PROPERTIES**
35 B St. N.W. or 1401 Fairmont St. N.W.
Telephone Lincoln 1860 or Adams 8464

**$60** TO $68. THE ROCKLEDGE, 2456 20th St. NW. Superb view of Rock Creek Valley. Public park adjoining. Charming corner apartment, 2 rooms, kitchen, dinette, tiled bath, built-in tub. Frigidaire on house meter. Resident manager.
REAL ESTATE MTGE. & GUAR. CORP.
1610 K St. NW. NAtional 1403

**$60** WINTON-STANLEY, 1409-11 Harvard St. NW.—At the top of Sixteenth St. Hill. Ideal location, close to churches, shops, schools and theaters. Cool, airy apartment consisting of 4 rooms, kitchen bath and porch; ready for occupancy.
C. A. SNOW CO.
710 8th St. N.W. Nat. 1921

**$62**.50 to $69.50. 3220 Conn. Ave., between Klingle Bridge and Macomb St. Fine apartment house section. Splendid service. Free refrigeration. Garage space. Two rooms, foyer, kitchen, dinette, tiled bath, built-in tub and shower. One room, large closet, bath, $32.50. One room, rec. hall, kitchen, dinet. bath, $42.50. Resident Manager. Cleveland 0764.
REAL ESTATE MTGE. & GUAR. CORP.
1610 K St. NW NAtional 1403

**$69**.50. 3620 CONN. AVE. NW. (opposite the Broadmoor). 2 bedrooms, living room, kitchen and bath Free refrigeration
FRANK A. SIMON.
Southern Bldg. Nat. 3668.

**$72**.50 up. SULGRAVE MANOR. 5130 Conn. ave. Ultramodern apartments under owner's personal supervision. Unexcelled 24-hour switchboard and elevator service. Electric refrigeration included. 2 rooms, foyer, kitchen, dining alcove and bath with shower. Open and inclosed porches. Resident manager.
J. E. DOUGLASS CO.
1621 K St NW Met 5678

**$73**.50 AND $75. 1921 Kalorama Road, Corner of 20th st. nw. 2 rooms, dining alcove, kitchen and bath. Refrigeration included; secretarial telephone service; 2 elevators. Manager on premises.
SHANNON & LUCHS CO.
1435 K St. N.W. National 2345

Learn the power of tiny messages in Post Classified Ads. Low cost and quick response. Just phone National 4205.

**$75** to $90. THE MONTANA, 1726 M St. NW. Just off Connecticut Ave., around corner from Mayflower Hotel. Within walking distance downtown. Finely equipped building. 3 and 4 rooms, kitchen and bath, electrical refrigeration 24-hour service.
DECATUR 2140.

**$75** TO $140. 3901 CONN. AVE., just south of Tilden Street—Modern apartment of 2 rooms, foyer, dinette, kitchen and bath. Also 5 rooms, sun porch, kitchen and 2 baths, electric refrigeration. Resident manager. Garage space in basement.
THOMAS J. FISHER & CO., INC.,
738 15th St. NW. DI 6830

**$77**.50 TO $80. PARK TOWER, 2440 16th st. nw., 2 rooms, dining alcove, kitchen, bath and porch; refrigeration included; telephone switchboard; 3 elevators; garage in the building. Manager on premises.
SHANNON & LUCHS CO.
1435 K St. N.W. National 2345.

**$80** TO $115. PARK TOWER, 2440 16th st. nw.: 3 rooms, dining alcove, kitchen and bath; some with porches. Refrigeration included; telephone switchboard; 3 elevators; garage in building. Manager on premises.
SHANNON & LUCHS CO.
1435 K St. N.W. National 2345.

**$85** up. SULGRAVE MANOR, 5130 Conn. ave. Ultra-modern apartments under owner's personal supervision. Unexcelled 24-hour switchboard and elevator service. Electric refrigeration included. 3 rooms, foyer, kitchen, dining alcove and bath with shower. Open and inclosed porches. Resident manager.
J. E. DOUGLASS CO.
1621 K St. N.W. Met. 5678.

**$90** THE RADNOR, 2901 16th St. N.W. At the corner of Columbia rd.: 5 rooms, bath and porch; refrigeration included; elevator.
SHANNON & LUCHS CO.
1435 K St. N.W. National 2345.

**$92**.50. 1921 Kalorama Road, corner of 20th st. nw.; 3 rooms, dining alcove, kitchen and bath; refrigeration included; secretarial telephone service; 2 elevators. Manager on premises.
SHANNON & LUCHS CO.
1435 K St. N.W. National 2345

**1726 MASS. AVE. N.W.**
6 rms., 2 baths, solarium, servants' quarters and garage on Washington's most beautiful avenue. Available at ............................$200

**THE SHAWMUT**
2200 19th St. N.W.
Corner Kalorama Road
Just off Columbia Road
2 rms., kit., bath and porch.....$60.00
3 rms., rec. hall, kit. and porch.. 90.00
Available in this conveniently located building with an extremely high elevation.
Electric Refrigeration
24-Hour Switchboard and Elevator Service

**THE RHODA**
1549 35th St. N.W.
Georgetown
Only One Available
3 rooms, kit. and bath..........$55.00
Electrolux Refrigerator.

**501 12th ST. N.F.**
General Electric Refrigeration.
2 rooms, kitchen and bath ..............$42.50 and $47.50
3 rooms, kitchen and bath...... 52.50

**THE MINTWOOD**
1843 Mintwood Pl. N.W.
Near 18th St. and Col. Rd.
Cars and Buses
1 room, recep. hall and bath....$27.50

**THE WOODROW**
1835 Philips Pl. N.W.
Free Electric Refrigeration
24-Hour Elevator Service
3 rooms, kit., bath, rec. hall....$85.00

**THE STRATHMORE**
Free elec. refrigeration.
3501 13th St. N.W.
Near 14th St. and Park Road
Apt. Newly Renovated
2 rooms, kitchen and bath, dining alcove .................$47.50 to $60

**1511 Park Rd. N.W.**
Near churches, schools, busses and cars. Quiet and homelike. 6 rooms, reception hall, bath and porch. Front apt. Electric Refrigerator. Reasonable rent. See Janitor.

**WALTER A. BROWN**
1400 H St. N.W. NAtional 1652

## DESIRABLE APARTMENTS ALL SECTIONS OF THE CITY

**ALBAN TOWERS,**
3700 Massachusetts Ave. N.W.
1 room, dinette, kitchenette, bath and porch to 5 rooms and 2 baths and porch, $60 to $155.
Cafe—Hotel Rooms, Furn. Apts., Drug Store, garage, Resident Manager.

**THE ALTAMONT,**
1901 Wyoming Ave. (At 20th St.)
5 rooms and bath, $150.00.

**THE PONCE DE LEON,**
4514 Connecticut Ave.
4 rooms and bath to 6 rooms and 2 baths, $85 to $160.
Resident Manager.

**2000 MASS. AVE. N.W.**
11 rooms and 3 baths, $500.

**WENDELL MANSIONS,**
2339 Mass. Ave. N.W.
11 rooms and 4 baths, $400

**1316 NEW HAMPSHIRE AVE.**
4 rooms and bath to 5 rooms and bath, $87.50 to $100.
Resident Manager.

**THE WINDERMERE,**
1825 New Hampshire Ave. N.W.
1 room and bath to 4 rooms and bath, $35 to $90.
Resident Manager.

**THE HARROWGATE,**
1833 New Hampshire Ave. N.W.
1 room and bath to 4 rooms and bath, $32.50 to $90.
Resident Manager.

**THE SHELBURNE,**
N.E. Corner 17th St. at S.
4 rooms and bath, $69.50.
Resident Manager.

**THE ASHTON,**
1436 R St. N.W.
2 rooms and bath, $30.00.

**THE ROCKINGHAM,**
1317 R. I. Ave. N.W.
5 rooms and bath, $70.00 and $72.50.
Resident Manager.

**THE BAYHEAD,**
724 3rd St. N.W.
1 room, kitchen and bath, $35.00.
2 rooms, kit. and bath, $55.00.

**3314 MT. PLEASANT ST. N.W.**
1 room, kitchen and bath, $35 to 2 rooms, kit. and bath, $52.50.
Resident Manager.

**THE WALRAFF,**
3025 15th St. N.W.
2 rooms, kit. and bath, $42.50.
3 rooms, kitchen and bath, $55.00.
Resident Manager.

**STUDIO APARTMENTS,**
Near Dupont Circle.
Large living room with open fireplace, bed room, kitchen and bath. Reasonable rent.

**CARLISLE COURTS,**
1401 Columbia Rd.
3 rooms and bath, $42.50.
Resident Manager.

**THE SEVILLE,**
2129 18th St. N.W.
5 rooms and bath, $55.00 to $60.

**2310 ASHMEAD PL. N.W.**
2 rooms and bath to 4 rooms and bath, $50 to $70.
Resident Manager.

**1665 LAMONT ST. N.W.**
1 room, d. a., kit., bath to 3 rooms, d. a., kit., bath, $27.00 to $60.00.

**2531 QUE ST. N.W.**
1 room, dinette, kitchen and bath, $35.
2 rooms, dinette, kitchen and bath, $49.50.

**1303 RANDOLPH ST. N.W.**
2 rooms, kitchen and bath, $48.50, $49.50.

**4700 CONNECTICUT AVE.**
4 rooms bath, porch to 7 rooms, 2 baths, porch, $85.00 to $170.00.
Resident Manager.

**4701 CONN. AVE.**
4 rooms and bath, $100.
4 rooms and bath, $110.
Resident Manager.

**KEW GARDENS,**
2700 Que St. N.W.
1 room, kit. and bath to 5 rooms, kit. and bath, $45 to $125.
Resident Manager.

**3701 MASS. AVE. N.W.**
2 rooms, dinette, kitchenette bath and porch to 4 rooms, kitchen, bath and porch. Rentals reduced.
Resident Manager.

**THE McREYNOLDS,**
Corner 18th and G Sts. N.W.
1 room, kitchen and bath, $37.50 to $45.00.
2 rooms, kitchen and bath, $50.00 to $65.00.
Resident Manager.

**THE CECIL,**
15th and L N.W.
1 room and bath to 5 rooms and bath, $37.50 to $85.
Resident Manager.

**THE ARDEN,**
1420 R St. N.W.
2 rooms and bath to 3 rooms, bath and porch, $32.50 to $42.50.

**THE PORTSMOUTH,**
1735 N. H. Ave. N.W.
1 room and bath, $35.00, to 4 rooms, kitchen and bath, $90.00.
Resident Manager.

**3409-11 29th ST. N.W.**
3 rooms and bath, $51.50. 4 rooms and bath, $63.00.
Frigidaire on house current.
Resident Manager.

**THE MARNE,**
2400 13th St. N.W.
3 rooms and bath to 5 rooms and bath, $45.00 to $72.50.
Resident Manager.

**THE KLINGLE,**
Conn. Ave. and Macomb St.
2 rooms, dining alcove, kitchen and bath, $57.50 to $67.50.
Resident Manager.

**2124 EYE ST. N.W.**
1 room and bath to 2 rooms, kitchen and bath, $32.50 to $67.50.
Resident Manager.

**1811 H ST. N.W.**
3 rooms and bath, $52.50.

**THE ALABAMA,**
1615 N St. N.W.
4 rooms and bath to 7 rooms and bath, $62.50 to $75.00.

**THE EVERETT,**
2127 P St. N.W.
3 rooms, dining alcove, kitchen and bath, $60.00 and $62.50.
Resident Manager.

**1611 CONN. AVE. N.W.**
2 rooms, kit. and bath, $50.00.

**2222 QUE ST. N.W.**
3 rooms, kit. and bath to 5 rooms, kitchen and 2 baths, $70 to $125.
Resident Manager.

**THE WINSTON**
3145 Mt. Pleasant St. N.W.
5 rooms and bath, $67.50.

*A number of large apartments ranging in price from $115.00 to $1,250.00 per month*

**RANDALL H. HAGNER & COMPANY**
MORTGAGE LOAN CORRESPONDENT
*New York Life Insurance Company*
1321 Connecticut Ave. Phone Decatur 3600
*Nights and Holidays Call Clev. 4705*

## SPRINGTIME in Washington

**The Argonne**

WHEN you have selected an apartment at the Argonne, you are assured of a correct social background as well as a charmingly appointed residence, for which every modern device of architecture, decoration and management has been employed to bring you comfort and convenience.

This season offers a special beauty to residents of the Argonne who look down on lovely, blossoming Rock Creek Park.

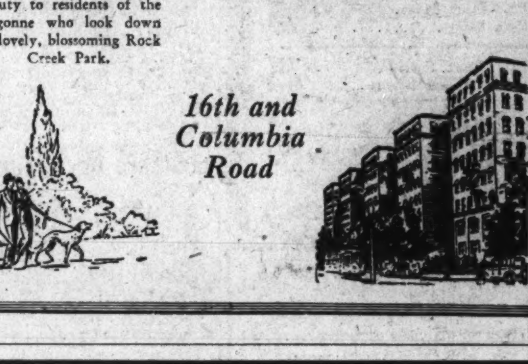

*16th and Columbia Road*

## Under Management of H. L. Rust Company

**$25** to $37.50. *THE AMBASSADOR, 1750 16th St. N.W. 1 room, bath. *MOUNT VERNON, 9th and New York Ave. N.W., 2 rooms, bath; 2 rooms, bath, kitchen. 1414 V ST. N.W., 1 room, kitchen, bath. *1244 D ST. S.E., flat, 3 rooms, kitchen, bath. CLIFTON TERRACE, 14th and Clifton Sts. N.W., 1 room, bath; 1 room, kitchen, bath. McKINLEY, 1831 2nd St. N.E., 1 room, bath; 1 room, kitchen, dinet, bath. 3701 13th ST. N.W., 1 room, kitchen, dinet, bath. 1473 IRVING ST. N.W., 1 room, kitchen, bath. ROCKSBORO, 1717 R St. N.W., 1 room, bath; 1 room, kitchen, reception hall, bath. DRAKE, 2119 H St. N.W., 1 room, bath; 1 room, kitchen, bath.

**$40** to $48. DRAKE, 2119 H St. N.W., 1 room, kitchen, bath. 1473 IRVING ST. N.W., 2 rooms, kitchen, bath. CLIFTON MANOR, 2514 14th St. N.W., 1 room, kitchen, bath. TILDEN HALL, 3945 Connecticut Ave. N.W., 1 room, kitchen, bath; playground for children. ROCKSBORO, 1717 R St. N.W., 1 room, kitchen, reception hall, bath. RICARDO, 3625 16th St. N.W., 1 room, kitchen, dinet, bath. 3026 WISCONSIN AVE. N.W., 2 rooms, kitchen, bath. *1914 G ST. N.W., 2 rooms, kitchen, bath. 1414 V ST. N.W., 2 rooms, kitchen, bath. CLIFTON TERRACE, 14th and Clifton Sts. N.W., 1 room, kitchen, bath. CAPITOL TOWERS, 208 Massachusetts Ave. N.E., 1 room, kitchen, bath. *CAMBRIDGE, 510 Eye St. N.W., 3 rooms, kitchen, bath. SOMERSET HOUSE, 1801 16th St. N.W., 1 room, bath. 1447 CHAPIN ST. N.W., 2 rooms, kitchen, bath. WAKEFIELD HALL, 2101 New Hampshire Ave. N.W., 1 room, kitchen, dinet, bath. CAPITOL VISTA, 211 Delaware Ave. S.W., 1 room, kitchen, bath. FLORENCE COURT, WEST, 2205 California St. N.W., 2 rooms, kitchen, bath. McKINLEY, 1831 2nd St. N.E., 2 rooms, kitchen, dinet, bath. CLEVELAND, 3039 Macomb St. N.W., 2 rooms, kitchen, bath. COMFORT, 5504 7th St. N.W., 2 rooms, kitchen, bath; 3 rooms, kitchen, bath. IRIS, 1420 Harvard St. N.W., 2 rooms, kitchen, bath. 3701 13th St. N.W., 1 room, kitchen, dinet, bath; 2 rooms, kitchen, bath. 131 WEBSTER ST. N.W., 2 rooms, kitchen, bath, enclosed porch.

**$50** to $59.50. CLIFTON TERRACE, 14th and Clifton Sts. N.W., 2 rooms, bath; 2 rooms, kitchen, bath. *JEFFERSON, 315 H St. N.W., 4 rooms, kitchen, bath. THE HADDON, 1930 New Hampshire Ave. N.W., 3 rooms, kitchen, large reception hall, bath. THE MONTCLAIRE, 1331 Belmont St. N.W., 3 rooms, kitchen, dinet, reception hall, large porch. 3701 13TH ST. N.W., 2 rooms, kitchen, dinet, bath. IRIS, 1420 Harvard St. N.W., 3 rooms, kitchen, bath, inclosed porch. ROCKSBORO, 1717 R St. N.W., 2 rooms, kitchen, reception hall, bath. WARRINGTON, 1801 Wyoming Ave. N.W., 2 rooms, kitchen, bath; 3 rooms, kitchen, bath. McKINLEY, 1831 2nd St. N.E., 2 rooms, kitchen, bath. AMBASSADOR, 1750 16th St. N.W., 1 room, kitchen, bath. PASADENA, 2633 Adams Mill Rd. N.W., 2 rooms, kitchen, bath. CAPITOL TOWERS, 208 Mass. Ave. N.E., 1 room, kitchen, bath. CLEVELAND, 3039 Macomb St. N.W., 2 rooms, kitchen, bath. CLIFTON MANOR, 2514 14th N.W., 2 rooms, kitchen, bath. *CORA, 3267 N St. N.W., 4 rooms, kitchen, bath. MAYCROFT, 1474 Columbia Rd. N.W., 2 rooms, kitchen, bath. WILMINGTON, 1811 Wyoming Ave. N.W., 3 rooms, kitchen, bath. 1447 CHAPIN ST. N.W., 2 rooms, kitchen, bath. 2530 QUE ST. N.W., 3 rooms, kitchen, bath. SOMERSET HOUSE, 1801 16th St. N.W., 1 room, kitchen, bath. *GOODWIN, 1417 Park Rd., N.W., 4 rooms, kitchen, bath. DRAKE, 2119 H St. N.W., 2 rooms, kitchen, bath. STANTON MANOR, 644 Mass. Ave. N.E., 2 rooms, kitchen, bath. 2106 N ST. N.W., 3 rooms, kitchen, bath. 124 WEBSTER ST. N.W., 3 rooms, kitchen, bath, inclosed porch. 131 WEBSTER ST. N.W., 3 rooms, kitchen, bath, inclosed porch. 2401 CALVERT ST. N.W., 2 rooms, kitchen, bath. 1473 IRVING ST. N.W., 2 rooms, kitchen, bath. *1914 G ST. N.W., 2 rooms, kitchen, bath, inclosed porch.

**$60** to $68. *1425 CHAPIN ST. N.W., 4 rooms, kitchen, bath. 2530 QUE ST. N.W., 3 rooms, kitchen, bath. WILMINGTON, 1811 Wyoming Ave. N.W., 3 rooms, kitchen, bath. TILDEN HALL, 3945 Connecticut Ave., 2 rooms, kitchen, bath; playgrounds for children. 3800 14TH ST. N.W., 2 rooms, kitchen, bath, inclosed sleeping porch. 3701 13TH ST. N.W., 2 rooms, kitchen, bath, inclosed sleeping porch; 3 rooms, kitchen, bath. THE ALWYN, 1882 Columbia Rd. N.W., 2 rooms, kitchen, bath. THE AVALON, 2627 Adams Mill Rd. N.W., 3 rooms, kitchen, bath; 1800 EYE ST. N.W., 2 rooms, bath (no kitchen); 4 rooms, kitchen, bath. 1414 V ST. N.W., 3 rooms, kitchen, bath. CAPITOL TOWERS, 208 Mass. Ave. N.E., 3 rooms, kitchen, dinet, bath, porch. *HADDON, 1930 New Hampshire Ave. N.W., 3 rooms, kitchen, reception hall, bath. MAYCROFT, 1474 Columbia Rd. N.W., 2 rooms, kitchen, bath. PASADENA, 2633 Adams Mill Rd. N.W., 4 rooms, kitchen, bath. 2401 CALVERT ST. N.W., 2 rooms, kitchen, bath. 1016 16th ST. N.W., 3 rooms, kitchen, bath. CLEVELAND, 3039 Macomb St. N.W., 3 rooms, kitchen, bath. IROQUOIS, 1410 M St. N.W., 3 rooms, kitchen, bath. CAPITOL VISTA, 211 Delaware Ave. S. W., 2 rooms, kitchen, bath. CLIFTON TERRACE, 14th and Clifton Sts. N.W., 3 rooms, kitchen, bath. WARRINGTON, 1801 Wyoming Ave. N.W., 4 rooms, kitchen, bath. 3026 WISCONSIN AVE. N.W., 3 rooms, kitchen, bath; 4 rooms, kitchen, bath.

**$70** to $78. THE PASADENA, 2633 Adams Mill Rd. N.W., 4 rooms, kitchen, bath. 1800 EYE ST. N.W., 2 rooms, kitchen, bath. ALBERT, 1825 F St. N.W., 4 rooms, kitchen, bath. 3800 14TH ST. N.W., 3 rooms, kitchen, bath. CAPITOL TOWERS, 208 Massachusetts Ave. N.E., 2 rooms, kitchen, dinet, bath, porch. WAKEFIELD HALL, 2101 New Hampshire Ave. N.W., 2 rooms, kitchen, dinet, bath. THE AMBASSADOR, 1750 16th St. N.W., 2 rooms, kitchen, bath. THE AVALON, 2627 Adams Mill Rd. N.W., 4 rooms, kitchen, bath. CLIFTON TERRACE, 14th and Clifton Sts. N.W., 3 rooms, kitchen, bath. IROQUOIS, 1410 M St. N.W., 4 rooms, kitchen, bath. ALWYN, 1882 Col. Rd. N.W., 3 rooms, kitchen, bath. TILDEN HALL, 3945 Conn. Ave. N.W., 3 rooms, kitchen, bath. 1016 16th ST. N.W., 3 rooms, kitchen, bath. BEVERLY COURT, 1736 Columbia Rd. N.W., 3 rooms, kitchen, bath.

**$80** to $87.50. THE ALWYN, 1882 Columbia Rd. N.W., 3 rooms, kitchen, bath. RICARDO, 3625 16th St. N.W., 3 rooms, kitchen, bath, porch. 1016 16TH ST. N.W., 3 rooms, kitchen, bath. CAPITOL TOWERS, 208 Mass. Ave. N.E., 3 rooms, kitchen, dinet, bath, porch.

**$90** to $98.00. IMPERIAL, 1763 Columbia Rd. N.W., 4 rooms, kitchen, bath, porch. 1016 16TH ST., 3 rooms, kitchen, dressing room, bath. FLORENCE COURT (West) 2205 California St. N.W., 4 rooms, kitchen, bath. THE MAYCROFT, 1474 Columbia Rd. N.W., 4 rooms, kitchen, bath. THE ALWYN, 1882 Columbia Rd. N.W., 4 rooms, kitchen, bath. SOMERSET HOUSE, 1801 16th St. N.W., 3 rooms, kitchen, bath.

**$100** to $115. WAKEFIELD HALL, 2101 New Hampshire Ave. N.W., 3 rooms, kitchen, dinet, bath; 4 rooms, kitchen, bath. RICARDO, 3625 16th St. N.W., 4 rooms, kitchen, bath, porch. IMPERIAL, 1763 Columbia Rd. N.W., 5 rooms, kitchen, bath, porch. SOMERSET HOUSE, 1801 16th St. N.W., 3 rooms, kitchen, bath.

*Without Electrical Refrigeration.

A large selection of apartments from $115 up. These apartments are available in preferred northwest sections of Washington. Practically every apartment need can be supplied. You are cordially invited to call at our office or telephone.

**H. L. Rust Company**
1001 Fifteenth Street National 8100
*Established 1889*
(Member Washington Real Estate Board)

**"HAMPSHIRE GARDENS"**
235 Emerson St. N.W.
In Co-Operative Development
Overlooking Park.
3 rooms, kitchen and bath, $65.00
Furnished, $80.00.

**"222 FARRAGUT"**
3 rooms, kitchen and bath, $57.50

**"1014 14th ST. N.W."**
3 rooms, kitchen and bath, $55.00
Second-Floor Front.

**"1436 W ST. N.W."**
Very Reasonable Apts. of
3 rooms, kitchen and bath, $45.00
4 rooms, kitchen and bath, $55.00

**"1321 FAIRMONT ST. N.W."**
Convenient to Schools, Shops and Theaters.
1 room, kitchen and bath, $38.50 & $40.00.
Electric Refrigeration.
Resident Manager.

**"2535 13th ST."**
3 rooms, kitchen and bath, $57.50
Frigidaire on House Current.
Resident Manager.

**"CATHEDRAL MANSIONS SOUTH"**
2900 Connecticut Ave.
Exclusive residential apartment building. 24-hour switchboard and elevator service.
2 rooms, kitchen and bath, $55.00
3 rooms, kitchen and bath ...........$70, $80, $90
5 rooms and bath........$100.00
5 rooms and 2 baths......$110.00

**"THE CLEVELAND PARK"**
3616 CONN. AVE.
Second floor apt., with Frigidaire on house current.
1 room, kitchen, bath and dining alcove ..........$42.50
2 rooms, kitchen and bath, $55.00
Resident Manager.

**"6645 GA. AVE."**
Close to Walter Reed Hospital.
Spacious apts. of 2 rooms, kitchen and bath, with foyers, $55 to $60.
Frigidaire on House Current.
Resident Manager.

**"THE WIMBLEDON"**
21 6th St. N.E.
4 rooms, kitchen and bath, $52.50
Electric Refrigeration.
Resident Manager.

**"PELHAM COURTS"**
2115 P St. N.W.
Switchboard and Elevator Service.
Refrigeration on House Current.
2 rooms, kitchen, bath and balcony ................$62.50
3 r., kit., b., foyer, balcony, $85.00

**"1734 CONN. AVE."**
Apartments suitable for studios, millinery or beauty shop. One large room with show window, bedroom, kitchen and bath, $75.

**"THE FARADAY"**
1460 Irving St. N.W.
Modern Apartment House.
Automatic Elevator.
Frigidaire on House Current.
Murphy Bed and Newly Renovated
1 rm. kit. and bath, $42.50, $47.50
2 rooms, kitchen and bath, $62.50

**"500 VIRGINIA AVE. S.E."**
5 rooms, bath and garage, $50.00

**"221 F ST. N.W."**
Convenient to Govt. Bldgs.
1 rm., kit., bath, Murphy bed ......................$35.00
2 rms., kit. and bath...... 50.00
3 rms., kit. and bath...... 62.50
Elec. Refrig. on House Current.
Resident Manager.

**"1914 PA. AVE."**
6 rooms and bath..........$70.00

**"THE OTTAWA"**
3504 13th St. N.W.
Second floor front apt. of 7 rooms, bath and porch, $82.50.
Electric Refrigeration.

**"THE LINDBERGH."**
200 MASS. AVE. N.W.
Modern Apt., convenient to Govt. Bldgs.
1 rm., kit. and bath, din. alcove and rec. hall...$42.50 up
2 rooms, kit. and bath.. 52.50 up

**"1320 FAIRMONT ST. N.W."**
Convenient to Schools, Shops and Theaters.
1 room, kitchen, dining alcove and bath, $38.50 up.
Electric Refrigeration.
Resident Manager.

**"1471 IRVING ST."**
1 room, kit., bath and porch, elec.; ref. Res. Mgr. $37.50.

**"MARYLAND COURTS."**
Maryland Ave. and 9th N.E.
1 room and bath..........$30.50
1 room, kit. and bath..... 37.50
2 rooms, kit. and bath..... 50.00
3 rms., kit., bath, $65, $70, $75.
Frigidaire on House Current.

**"3618 CONN. AVE."**
Exceptionally large rooms and closets. Frigidaire on house current. 2 rooms, kitchen and bath, $45. Front apt., 3 rooms, kitchen and bath, $67.50.

**"1480 GIRARD ST. N.W."**
Four outside rooms, kitchen, hall and bath, Frigidaire, $68.

**"5509 9TH ST. N.W."**
2 rooms, kit. and bath, $49.50 up.
Elec. Refrig. on House Current.

**"1204 G ST. N.W."**
2 rooms, kitchen and bath, $35.00

**"THE MONTEREY"**
Cor. Conn. Ave. and Porter St.
Apt. bldg. with electric refrigeration on house current and elevator service.
1 room, kitchen and bath, $35.00
2 rms., kit., bath and porch; available June 15....... 50.00
3 rooms, kit., b. and porch 75.00
See Resident Manager.

**"THE KALORAMA"**
1816 Kalorama Rd.
Convenient to Columbia Rd. and 18th St. Car Lines.
Large, airy rooms, paneled dining rooms, Frigidaire on house current.
6 rooms, b., lav., porch, $75, $85.

**"1468 HARVARD ST. N.W."**
Second-floor front apt. consisting of 3 rooms, kitchen, bath, $68.
Frigidaire on House Current.

**"BYRON HALL"**
1420 Chapin St. N.W.
One-half block from Meridian Park. Electrical refrig. on house current.
2 rms., kit. and bath, $45, $47.50
3 rooms, kitchen and bath 57.50

**"BRIGHTWOOD COURTS"**
5320 8th St. N.W.
1 rm., kit., b., Murphy bed, $42.50
2 rooms, kitchen and bath 55.00
Frigidaire on House Current.

**"THE PREMIER"**
718 18th St. N.W.
Downtown Apartment.
2 rooms, kitchen and bath, $52.50 and $55. Frigidaire. Resident Manager.

**"1220 N ST. N.W."**
Apts. of 1 room, kitchen and bath, $36.50 and $41.50.
Electrolux Refrigeration.
Resident Manager.

**"1638 17TH ST. N.W."**
Corner apartment, newly renovated, consisting of 3 rooms, kitchen and bath, $45.00.

**THE MACDONALD**
3126 16th St.
Large front apt. of 2 rooms, kitchen and bath. Frigidaire on house current. Newy renovated, $47.50.

**H.G.Smithy Co.**
1418 Eye St. N.W. Natl. 5904

**THE DUDDINGTON**
1754 Lanier Pl.
Near 18th and Columbia Rd.
3 large rooms, kitchen and bath, $53.
Frigidaire on House Current.

**THE BELFORD**
304 F St. N.W.
Modern building. Apartments of 1 and 2 rooms, kit., bath, $40 to $50. Murphy beds in small units; refrigeration; manager.

**3435 R St. N.W.**
Proximate to Western High. 2 rooms, kit., bath, $52. Frigidaire; manager.

**THE BRADFORD**
1800 K St. N.W.
Downtown—1, 2 and 3 rooms, kit., bath, unfurnished, $47.50 to $95; 1 room, kit., bath, furnished, $57.50. Electric refrigeration; elevator; switchboard; manager.

**1109 14th St. N.W.**
2 rooms, kit., bath, $40.

**1719-29 35th St. N.W.**
Appealing Burleith locality. 2 rooms, kit., bath, $45. Frigidaire; manager.

**1830 R St. N.W.**
Dupont Circle section. 2 and 3 rooms, kit., bath, $68 and $93. G. E. refrigeration; manager; elevator.

**1314 14th St. N.W.**
Central—3 rooms, kit., bath, $37.50 unfurnished; $50 furnished. Manager on premises.

**809 Kennedy St. N.W.**
Brightwood—1 room, kitchen and bath, $42.50; 2 rooms, kit., bath, $50. Electric refrigeration.

**MAMMOTH OAK GARDENS**
1600-1611 31st St. N.W.
Superb location facing old Dumbarton estate. Finely finished apartments of 1 and 2 rooms, kit., bath, $43 to $62.50. Electric refrigeration; manager.

**THE WOODBURY**
3511 13th St. N.W.
Desirable neighborhood. Well arranged units of 2 rooms, kit., bath, $50 up. Best exposures. Frigidaire on house. Manager.

**THE HOWE**
300 F St. N.W.
Short walk downtown. 2 rooms, kit., bath with shower, $45. G. E. refrigeration.

**1832 Wisc. Ave. N.W.**
Vacancy of 2 rooms, kit., bath, $45 up. Frigidaire.

**3432 Conn. Ave. N.W.**
Delightfully cool. Attractive apartments of 3 rooms, kit., bath; front, $61.50. Frigidaire.

**1616 16th St. N.W.**
Eminently suited for the Nation's Capital. Desirable units of 1, 2 and 3 large rooms, kitchen, dinette, bath with shower, $35 up. Murphy bed and Kelvinator in each apartment. Switchboard; elevator; manager on premises.

**1133 14th St. N.W.**
Near Thomas Circle. Two rooms, kit., bath, front, $40.

**BOSS & PHELPS**
1417 K St. Na. 9300

**The Premier**
718 18th St. N.W.
Downtown apartments with automatic elevator and electric refrigeration. Resident manager. Units of
1 room and bath, $30.00
1 room, kitchen and bath, $39.50
2 rooms, kitchen and bath, $52.50 and up.

**H.G.Smithy Co.**
1418 Eye St. N.W.
Nat'l. 5904

**1400 16TH ST. N.W.**
A Real Home Right Downtown
Corner apartments; large, bright rooms; all outside; south, east, west exposures; 2 bedrooms, living rooms, kitchen, dinette, plenty of closets; screened porch.
Second floor.................$75.00
Third floor..................$65.00

**REALTY SERVICE CORPORATION**
1420 K St. N.W. National 7137

802 4TH ST. NE. (corner 4th and H sts. ne.)—5 large rooms and bath; just vacated; rent, $42 per month. Hall & Bro., 1204 H st. ne. LI. 1591.

RUTLAND COURTS, 1725 17th st. nw. 2 large rms., kitchen, bath, large reception hall, $55, including Frigidaire. One large rm., kitchen, bath, $39 and $40, including Frigidaire. One rm. and bath only $30.

Fourth Section Page
Stage and Screen........1
Radio Programs..........2
In Chess Circles........2
News of Theaters........3

The Washington Post.

Fourth Section Page
Veterans' Activities........4
Take-Offs and Landings......5
Fraternal News..............5
Parent-Teacher Notes........6

WASHINGTON: SUNDAY, JUNE 5, 1932. A

# World Premiere Among New Films—Two Holdovers

## THE SEASON'S BARGAIN—ALIEN PICTURES—DROLL HOLLYWOOD

By NELSON B. BELL

WITH seven weeks of their proposed season of ten already written into the record, it would seem to the casual eye something less than premature to touch off a flare or two in celebration of the service the National Theater Players are rendering the theatergoing public of Washington and maybe send up a rocket in their honor!

In a period when a depression is said to be upon us and all those who still retain a feeble clutch upon a farthing or so of what it takes are eagerly combing the counters of the tradesmen for bargains, it is rather in the nature of a feather in the cap to be able—and willing—to harness any gainful undertaking to the purchasing power of the public purse.

In achieving some such happy relationship between cost and value received as to result in a distinct and discernible advantage to the buyer is the first particular in which it seems to this department the National Theater Players have proved themselves deserving of the most ardent support the discriminating amusement seekers of the Capital have it within their power to bestow.

Of the seven plays that have been presented by Mr. Cochran's able Thespians, four never before had found their way to local boards. All have been staged and enacted with a degree of completeness and skill that has only in rare instances been surpassed by touring companies visiting our playhouses in the full flush—and at the inflated prices—of midseason activity in the theater.

Broadway, in short, is being brought to us with no important factor of its theatrical preeminence missing during these ten weeks of the National's "little season." And under what conditions, in a year of economic stress?

Under conditions that make available the finest products of the modern art of the theater, at an admission scale that is no higher than that assessed by astute showmen for the flimsiest and least desirable variety entertainment!

It has been numerously pointed out in these columns that particularly under the season subscription plan, the weekly bills of the National Theater Players—personnel, direction, staging and quality of plays all considered—constitute one of the most remarkable amusement bargains to be found in the theatrical annals of the National Capital.

Where else could one hope to see for the first time such plays as "A Church Mouse," "On the Spot," "The Unexpected Husband," "The Vinegar Tree" and, beginning tomorrow night, "Elizabeth Sleeps Out," presented by players whose services are unfailingly sought for Broadway productions of the first rank, at prices representing anything so modest as a 75, 50 and 25 cent operating basis?

The answer is nowhere, which, it will be noted, divides itself significantly into the two words, "now here!"

* * * *

**Last year, the brief season of the Players was brought to an end in a blaze of glory by an exceptionally noteworthy production and performance of Eugene O'Neill's multiple-act drama, "Strange Interlude." This season it was the hope to write a period to the repertoire engagement by similarly putting on "Grand Hotel," a play that would have "packed them in," following the run of the picture, but "Grand Hotel," unfortunately is not available for stock, nor will it be soon. The massive New York production is being put in storage for the summer, preliminary to being put on the road again next season by its original sponsors. So what would you like to see instead?**

* * * *

THE bargains, however, are not all being restricted to the resident stock season. The houses dedicated primarily to shadow drama are holding their programs to a midseason level of excellence, despite a seemingly nonexistent paucity of worthy pictures that is being advanced in other metropolitan communities as a convenient alibi for business that must be failing from other causes.

It would, perhaps, be placing a slight strain upon both fact and credulity to cite the two continuing pictures in which the inscrutable Garbo assumes such stellar eminence as typical of the superiority of product to be found on every screen. But granting that "Grand Hotel" and the almost too faithful picturization of Pirandello's enigmatic romance, "As You Desire Me," are a little apart from the other magic lantern exhibits currently on view, there is still enough of merit easily available to keep the alert theatergoer on the qui vive.

A sound-and-music film that is being accorded its world premiere in the Capital this week, in order to ascertain a cosmopolitan audience's quick reactions to its exotic charm, occupies a position high in public interest in part because it was deemed of sufficient worth to justify the reopening of a theater ostensibly closed for the heated term.

It is no more than the part of justice to all concerned, I think, to explain that the presentation this week of "Flame of Mexico," at the Rialto, does not at all betray an exaggerated vacillation on the part of Universal, lessee of the Ninth street property. Universal is in no way concerned in the public release of this privately sponsored picture beyond having sanctioned the use of its theater for that purpose. The film was conceived and supervised by Mrs. Juliet Barrett Rublee, wife of the special counsel of the late Dwight W. Morrow, former Ambassador to Mexico, and immediately following its local premiere will be presented in Mexico City. Distribution of the film is in charge of Sidney Abeles, formerly general sales manager for RCA-Photophone.

Another much lauded screen subject of foreign origin comes to the Metropolitan this week, where "Congress Dances" serves as the medium of Lillian Harvey's introduction to American audiences. This romantic screen operetta bears no titular relation to the august body on Capitol Hill, who have done precious little dancing or singing, or budget balancing or anything else of importance these past months, but concerns itself with a group of potentates convened in Europe to celebrate the passing of Napoleon from a place of world power to ignominious exile. When the Little Corporal threatens to resume his conquests, the dancing ceases.

"Congress Dances" is heralded as a conspicuously meritorious example of European film making at its distinguished best. An inferior bit of celluloid could hardly boast the universal acclaim that has been showered upon this latest of Herr Pommer's triumphs. It must be, at least in part, as great as Berlin, London, Paris, Vienna and other insular and continental capitals have deemed it.

At any rate, it will be interesting to observe in what particulars, if any, this bit of cinematography excels that highly original and musically adroit English adaptation of the German-made, "The Office Girl," which fell short of genuine preeminence only in the meagerness of its material investiture and its palpable deficiencies in costuming and lighting.

* * * *

*But even with two such unknown quantities—unknown, that is, at time of writing this in the early hours of Thursday morning—as "Flame of Mexico" and "Congress Dances" on view, it is doubtful if this week will occasion any such quandary as puzzled those who last week endeavored to determine whether the extraordinary business at Loew's Fox was attracted by Jimmy Dunn on the screen, Johnny Weissmuller in person or the combination of Wesley Eddy and Jack Pepper on the stage!*

*An easy way to evade the question is to guess that the Earle's overflows this week will be due almost entirely to Horace Heidt and his Californians!*

* * * *

AND if these cursory comments upon the less stereotyped aspects of the prevalent week leave you cold—and that is a consummation devoutly to be wished with the temperatures as they have been now and again—perhaps a bit of gossip transmitted to this department by the ever-watchful Mr. Hubbard Keavy, head man of the West Coast lookout department, will transmute your indifference into utter boredom. Early June is like that!

Well, then Mary Pickford signalizes a screen renaissance by posing for what the news photographers term a "stunt" picture for the first time in lo, these many, many years. Surrounded in a restaurant recently by the snapshot shutter-snappers, Queen

Continued on Page 3, Column 5.

Ann Dvorak in "The Strange Love of Molly Louvain"—Earle.

Ann Harding in "Westward Passage"—RKO-Keith's.

Lillian Harvey in "Congress Dances"—Metropolitan.

Donald Reed, Alicia Ortiz in "Flame of Mexico"—Rialto.

Lewis Stone, Margaret Perry, Robert Young in "New Morals for Old"—Loew's Fox.

## ANN HARDING TOPS VARIED BILL AT RKO

Declared to be big in theme, cast and production, RKO-Keith's this week is offering Ann Harding's latest picture, "Westward Passage." This outstanding star whose "Holiday," "Paris Bound," "Devotion," and "Prestige" have all been box-office successes, always has every resource of the combined RKO, Radio and Pathe forces placed at her command. With a reputation to maintain, chances can not be taken.

Against a colorful series of backgrounds with many improving settings, including a Swiss chalet, a Paris chateau, a New York art studio, a New England inn, a honeymoon cottage and a transatlantic liner, there is unfolded an intensely human story of a woman torn between two loves. Miss Harding is seen as the girl who tests the theory that a womans first love is the dominant passion of her life. With one romance ended on the rocks of divorce, the heroine of "Westward Passage" gambles for happiness in a second marriage and meets the problem that today confronts hundreds of thousands of women.

Robert Milton, a dominant figure in American drama, and the man who guided Miss Harding in "Devotion," directed.

The cast includes such well known players as Laurence Olivier, Irving Pichel, ZaSu Pits, Juliette Compton, Nance O'Neil, Irene Purcell, Bonita Granville and Donald Reed.

Miss Harding is one of the screen's most distinguished artists. She is the daughter of a Regular Army officer and spent her childhood in the various posts about the country maintained by Uncle Sam. She came to the screen from the stage, where from a featured player she gained stardom in such highly successful plays as "Tarnish," "Stolen Fruit," "The Woman Disputed" and "The Trial of Mary Dugan." Following these stage appearances she journeyed to Hollywood for what she hoped would be a restful vacation. While there the Pathe producing organization sought her out and as a result success after success has come to this star on the screen.

Laurence Olivier, the new romantic leading man opposite Miss Harding, is an Englishman who reached Hollywood via the New York stage.

In addition to the Ann Harding feature the new screen bill at RKO-Keith's is featuring a special "Screen Snapshot" of the prohibition debate recently staged in Los Angeles between Sister Aimee McPherson, evangelist, and Walter Huston, actor.

Keith's program also includes Pathe News, with its exclusive first views of the landing of Amelia Earhart Putnam, first in Londonderry and later in London; an exclusive interview with the flyer; a cartoon, "Farmerette," and a two-reel comedy, featuring James Gleason and Harry Gribbon.

### "Camelot" of What?

Screen players are taking up a new fad between scenes at the Metro-Goldwyn-Mayer studios. Jean Hersholt, Nils Asther, Wallace Ford, Polly Moran and others may be found between scenes engaged in a game called "Camelot." It is a game played on a chessboard, and can best be described as a cross between chess and checkers.

Melvyn Douglas, Greta Garbo in "As You Desire Me"—Palace.

John Barrymore, Greta Garbo in "Grand Hôtel"—Columbia.

## 'GRAND HOTEL' FOURTH WEEK AT COLUMBIA

Building up an attendance record that will hardly be surpassed in any other city in the East, excepting only New York, "Grand Hotel" is now in its fourth week at Loew's Columbia Theater.

This star-studded Metro-Goldwyn-Mayer production began on Friday, May 13, with an auspicious opening. The first week's business was one of the biggest in the history of the theater since it has gone movie. In many cities the third week has shown a marked drop in attendance, but not so in the Capital. The third week here started well and grew larger.

New York officials wired approval of another week's showing to Carter Barron, city manager of Loew's, Inc, Wednesday. The same reserved seat policy will continue and showings are scheduled for 2:30 and 8:30 o'clock daily, with three on Sunday. The extra Sabbath show is at 6 o'clock and matinee prices prevail.

"Grand Hotel" is the cinema version of Vicki Baum's great novel and play. Its cast is one of the best ever assembled for a motion picture. Leading roles are played by Greta Garbo, John Barrymore, Joan Crawford, Wallace Beery, Lionel Barrymore, Lewis Stone and Jean Hersholt.

Edmund Goulding was the director and he has been given much credit for the success of the production. His photography and settings have come in for much of the praise of the movie, aside from the directorial effects. The work of the five leading artists has been described by many complimentary adjectives.

Reservations are now being received for this fourth week of "Grand Hotel."

## GARBO TO BE PALACE STAR SECOND WEEK

Greta Garbo's newest picture, "As You Desire Me," is being held over for a second week at Loew's Palace Theater.

The movie is the screen story of Pirandello's sensational play and was adapted for the films by Gene Markey. Quite a bit of the original atmosphere of the production was transmuted into the talkie.

Assisting Miss Garbo in the production are Melvyn Douglas, in the romantic lead, and Eric von Stroheim, as the heavy. The acting throughout is exceptionally good and the work of Garbo has received commendation from many critics.

The photography of "As You Desire Me" has been called the best the star has been afforded. Von Stroheim is said to have been responsible for many of the scenic and directorial effects in the picture, despite the fact that he was playing one of the leading roles and not directing.

Young Melvyn Douglas has one of the best parts in his screen career in "As You Desire Me." There are many excellent opportunities for acting in his role and he has handled every one of them in a careful, artistic manner.

"As You Desire Me" is a Metro-Goldwyn-Mayer production and is playing Washington as one of its first engagements in the East. It is the first picture in many months to be held over for a second week at Loew's Palace Theater.

Audiences have applauded the picture at many performances and Loew executives feel that its business demands a second week.

## A SCREEN PLAY BROUGHT OVER FROM GERMANY

For one of the few times since the advent of talking pictures, a really international success has come to the American screen. It is "Congress Dances," the sensational hit of Berlin, London, Paris and Vienna, which is this week's attraction at Warner Bros. Metropolitan Theater. The picture introduces to American audiences lovely Lilian Harvey, who, because of her brilliant work in this romance, has already been signed by Hollywood for American pictures.

"Congress Dances" tells the story of the little shopgirl who wins the heart of a king. Numerous comedy situations will be found in this love story. The song, "Live, Love and Laugh," already a hit over the radio and now being sung by Rudy Vallee and others, is an integral part of this picture. The picture, all in English, is Europe's greatest since "Blue Angel," which starred Marlene Dietrich and Emil Jannings. Other songs in this international hit include "Just One for All Time" and "When the Music Is Playing."

In addition to Miss Harvey, the cast includes Conrad Veidt and Lil Dagover, both well known to American audiences.

The program is supplemented by short-reel subjects, which include "Magic vs. Science," a baffling and mystifying film; "Hide and Seek," a new Talkartoon, and the new Paramount sound news.

Erich Pommer, producer of "Congress Dances," has been responsible for some of the greatest pictures released in the last decade. As a matter of fact, when one thinks of such masterpieces as "The Last Laugh," "The Cabinet of Dr. Caligari" and "Passion," one knows instinctively that Pommer made them.

By the same token, Erich Pommer has given the screen some of its its greatest names. Consider, for example, Emil Jannings, Poli Negri, Ernest Lubitsch, Marlene Dietrich, Conrad Veidt, Camilla Horn, Lya de Putti, Dita Parlo—they were all developed by Pommer.

It so happens that, despite his genius, Erich Pommer is an extremely retiring man. Always he will be found in the background, where the spotlight fails to reach. It is to his stars and directors to whom he directs all the publicity.

## GLORIA PLANS FOREIGN-MADE FILM AT ONCE

Gloria Swanson announced today (Tuesday) in London that she will make a picture in Europe, beginning immediately, which will be released throughout the world by United Artists, of which she is a producing member.

The star, who is living in Farm street, London, with her husband, Michael Farmer, and her newly-born daughter, was host to members of the press of England, France and the United States this afternoon (11 a. m., our time), and she explained her plans to them. She declared that she had decided to remain in England for the present and that, therefore, she would make one picture with continental locale.

## MEXICO AS IT REALLY IS, IN SCREEN FEATURE AT RIALTO

When the "Flame of Mexico" opened the Rialto Theater last Friday night, it also opened the eyes of many in the brilliant assemblage of ambassadors, ministers, invited guests and not a few of Washington's theatergoers.

To the average person Mexico suggests a land of hot plains, hot tomalas and mountain fastnesses—revolutions and bandits. According to those who are familiar with the country, it is in reality a veritable paradise of exotic beauty, prolific vegetation and indescribable charm.

Because of the almost universal misunderstanding of the country, its people and customs, Juliet Barrett Rublee determined to produce a gigantic film story which would go far toward dispelling the darkness that hangs like a cloud over that land beyond the Rio Grande.

Quietly, and without ostentation, she went about securing the best technical advisers and picture directors who were available in Hollywood, and with a cast of American and Mexican artists, began the task of making an epic of the land of the Montezumas.

"It was no simple task," said Mrs. Rublee. "When the project was first discussed it was the general opinion that such a picture might be completed within the space of five or six months. We spent almost two years in Mexico and then many more months cutting and assembling the film into the proper length for an evening's entertainment. You see, we had in all about 25 miles of negative film from which to select our 7,000 or 8,000 feet to be used.

"Of course we had a story which was the basic plot of the picture and which is founded on fact. Naturally, it was embellished with some additional scenes which serve to add interest and hold tthe attention of the audience. Such license is taken with all film stories But in the main, the story of "Flame of Mexico" is a true tale of what has happened there in the past two decades.

Starring in the picture are Alicia Ortiz and Donald Reed. Senorita Ortiz is certain to be signed up quickly by some of the California producers as she is indisputably one of the most beautiful creatures seen on the local screens. And, which is rare in one so pleasing to the eye, she has histrionic ability.

With the program are offered some delightful organ solos by Don Fernando and a medly of Mexican music and native airs by two artists, who are pleasant to both the eye and ear.

## CALIFORNIANS ON STAGE AND CLEVER MOVIE

Headlining the vaudeville portion of the program being presented at Warner Bros.' Earle Theater is Horace Heidt and his Californians, one of the most versatile orchestras in America, while the major screen attraction is "The Strange Love of Molly Louvain," starring Ann Dvorak and Lee Tracy.

Horace Heidt, clever young musician, has with him a group of instrumentalists noted for their rhythmic melodies, originality in presentation of tunes and for genuinely amusing entertainment that includes group singing and comedy dances. In addition to the members of the band, there is also presented Lobo, the wonder dog. Horace Heidt and his Californians need no puffing or blurbs. Their talents are known to every amusement seeker.

"The Strange Love of Molly Louvain," screen feature, brings together for the first time Ann Dvorak, seen lately with James Cagney in "The Crowd Roars," and Lee Tracy, Broadway stage star.

The story concerns the fight of a young girl to live down her hectic past and shows how the right kind of girl can get into all sorts of compromising situations when she meets the wrong kind of man.

Among those cast prominently in support are Guy Kibbee, Leslie Fenton, Evalyn Knapp, Mary Doran, Frank McHugh and Willard Robertson.

Other acts on the stage program are Ada Brown, singing star of "Brown Buddies;" Archie and Gertie Falls, comedy tumblers; Pansy, the "laffing" horse, and Maxine Doyle, mistress of ceremonies.

The program is completed by short-reel subjects, which includes a Newman Traveltalk, "Paris Glimpses;" the Graham MacNamee newsreel and the Earle orchestral prelude.

Ann Dvorak and Lee Tracy form the latest movie team to attract the favorable attention of motion picture fans. The work of Miss Dvorak and Tracy synchronizes in such fashion that movie-goers are prone to doubt that this is their first picture together.

Miss Dvorak's first big opportunity came in "The Crowd Roars." Tracy made his fame on the New York stage as a newspaper reporter in "Broadway" and "The Front Page."

Both players have been assigned to future productions because of the audience favor they have aroused wherever "The Strange Love of Molly Louvain" has been shown. Miss Dvorak will appear next in "Competition," featured with Charles (Chic) Sale. Tracy will appear as a newspaper reporter again in both "Love Is a Racket" and "Doctor X." His versatility permits him to lend humorous relief to the most dramatically intense scenes in which he plays.

## STRONG PLAY, A GAY REVUE AT LOEW-FOX

"New Morals For Old," the first Metro-Goldwyn-Mayer production to be billed at Loew's Fox Theater, is the current offering, featuring Robert Young, of "The Wet Parade," and Margaret Perry, of the stage version of "Strictly Dishonorable."

Young received acclaim from critics in every part of the country in which "The Wet Parade" showed for his outstanding work as Kip. Many predicted for him the brightest movie future and "New Morals For Old" is M-G-M's first step toward bringing him on for stardom.

The same praises that Young won for his recent screen work, Margaret Perry received for her role as the little Southern girl in "Strictly Dishonorable," a play of a season ago that was one of the best New York had to offer. This is her first screen performance.

Incidentally, Loew's Fox Theater is one of the first playhouses in the country in which this brand-new production is being shown.

"New Morals For Old" was adapted from the play, "After All," the pen work of John Van Druten, noted English playwright, who wrote, among other pieces, "Young Woodley," and "There's Always Juliet." The movie was directed by Charles Brabin, who made "Beast of the City" and "Sporting Blood."

The story is of modern youth and its revolt against many of the conventions of another generation. It is daring in parts and frank throughout, but carries its point to the end.

Character parts are taken by Lewis Stone, Myrna Loy, Jean Hersholt, Laura Hope Crewes and Mitchell Lewis.

The stage show this week is headlined by Wesley Eddy, ever-popular master of ceremonies. He presents "Broadway Revue," direct from the Capitol Theater in New York and starring the well-known comedian, Harry Rose.

"Broadway Revue" also stars Norman Prescott, the country's outstanding stage astrologer, presenting a novel and highly entertaining act.

Buster Shaver, Olive and George Branasnow, in "Brief Moments," are one of the best comedy teams now on the Loew circuit. They come in for many of the laughs on the program. The Chester Hale "Broadway-ites" offer some exceptional stepping.

Wesley Eddy, who is skilled in the art of imitation, gives his audiences "Radio Impersonations" this week, doing such stars as "The Street Singer," Kate Smith, Bing Crosby, Russ Columbo and Rudy Vallee.

Phil Lampkin, conducting the Loew's Fox Concert Orchestra, is offering "Classics," a dashing arrangement which includes Liszt's Second Hungarian Rhapsody and "The Anvil Chorus."

## A GUIDE TO THE PICTURES

*THIS WEEK.*

*EARLE—Ann Dvorak and Lee Tracy in "The Strange Love of Molly Louvain" (screen). Horace Heidt and his Californians headlining the vaudeville (stage). Newman Traveltalk, "Paris Glimpses;" Universal News, with Graham McNamee, and orchestra.*

*RKO-KEITH'S—Ann Harding in "Westward Passage;" Aimee McPherson and Walter Huston in Prohibition Debate; two-reel comedy, with Jimmie Gleason and Harry Gribbon; cartoon, "Farmerette," and Pathe News.*

*LOEW'S FOX—Robert Young and Margaret Perry in "New Morals for Old" (screen). Wesley Eddy and "Broadway Revue" (stage). Fox Movietone News and orchestra, with Phil Lampkin.*

*RIALTO—Alicia Ortiz and Donald Reed in "Flame of Mexico," world premiere.*

*METROPOLITAN—Lillian Harvey in "Congress Dances;" short reel, "Magic vs. Science;" Talkertoon comedy, "Hide and Seek," and Paramount Sound News.*

*PALACE—Greta Garbo in "As You Desire Me," short sound subjects and Hearst Metrotone News. Second week.*

*COLUMBIA—Greta Garbo, John Barrymore, Joan Crawford, Lionel Barrymore, Wallace Beery and Lewis Stone in "Grand Hotel." Twice daily; three times on Sunday. All seats reserved. Fourth week.*

*NEXT WEEK.*

*RKO-KEITH'S—Wheeler and Woolsey in "Hold 'em, Jail."*

*LOEW'S FOX—Sari Maritza and Irving Pichel in "Forgotten Commandments," and Loew's "Parisienne" revue.*

*EARLE—Carole Lombard and Chester Morris in "Sinners in the Sun," and Frank Richardson headlining the vaudeville.*

*COLUMBIA—Victor McLaglen in "While Paris Sleeps."*

*METROPOLITAN—Wynne Gibson and Pat O'Brien in "The Strange Case of Clara Deane."*

*PALACE—Fredric March and Sylvia Sidney in "Merrily We Go to Hell."*

# McGoofey's First Reader

By H. I. PHILLIPS

OH, see the girl!

What is the girl doing?

The girl is driving an automobile.

Does the girl know how to drive an automobile?

No, but she has been driving one for five years.

What is she going to do now?

She is going to make a left turn.

How will she convey this warning to traffic behind her?

You never can tell.

Doesn't she know that the correct signal when you are about to make a left turn is hold out the left hand and point to the left?

Yes, she knows all about that, but she will probably turn without holding her hand out at all.

Suppose this causes her car to be rammed by the man behind?

Then she will leap out of the car with a most injured expression and exclaim to the other driver, "What's the matter? Don't you know how to drive a car?"

Will she win the argument?

Did you ever know a woman to lose one?

Suppose the girl intended to make a right turn instead of a left turn; then what signal would she give?

Then she would signal for a left turn.

Are you sure?

Positive!

And what if she intended to come to a full stop in fast traffic?

In that case she would simply stop.

Without holding out her hand?

Absotively.

You mean she wouldn't hold out her hand at all?

Not until after the accident.

How do you explain that women always behave like that when driving automobiles?

It's all done by mirrors.

### THE STORY OF AGATHA.

AGATHA seemed normal as a baby.

She was even what was called a bright child.

She could talk before she was a year old and at the age of 18 months she was so smart she could read Mother Goose.

Everybody said she was wonderful.

She was very fond of music and dancing. When company came she always danced for them.

In grammar school she, was the brightest girl in the class and the liveliest. She still loved to play and dance.

She took part in all the amateur entertainments, never failing to put on a dancing specialty. Everybody said she had a marvelous sense of rhythm.

They even called her a second Pavlowa.

Her parents gave her a musical education, too, and she could play the piano brilliantly.

She seemed to be a most talented young lady and great things were predicted for her. There was talk of concert tours.

But the pace back home was too slow for her.

She couldn't wait, and so she packed up and ran away to the big city, the land of opportunity where a girl could express herself freely.

Four or five years later some of the folks back home received news of her.

She had became a marathon dancer after a disappointing experience playing the piano in a nikolet.

Moral: It all depends on the breaks.

### CURIOUS FACTS FOR CURIOUS PEOPLE.

Seth P. Throttleponk, of Wappingers Falls, N. Y., has been putting the left rubber on the right foot for 45 years. It's believed to be a record.

There is a circus in Zanzibar which has no trained seals.

Buggy-striping is among the poorest paid professions on Manhattan Island.

A waste basket placed upside down in the average newspaper office will catch just as much paper as if right side up.

The average pea pod holds eight peas but no Q's.

Only very dull mice will attempt to gnaw a hole in a wooden leg.

A very excellent apple pie can be made by leaving out the seeds and stems, but it is very rarely attempted.

Strawberry jam stains may be removed from a white vest by soaking in gasoline and holding under a blowtorch.

President von Hindenburg of Germany has never been able to wiggle his ears. Because of the pressure of events during the last few years he has ceased trying it.

A banana can live six weeks without water.

The best way to avoid family arguments is to grind the cigar ashes into the rug with your heel before she notices them.

The Indian is practically extinct in large centers of population in the United States.

### BE KIND TO ANIMALS.

Be gentle with the tiger and
Treat lions kindly too,
Don't twist, my dears, a jaguar's ears
Nor aggravate a gnu.

Be nice to little leopard cats
And treat hyenas right;
To kick a bear is quite unfair
And rather impolite.

### GRAMMAR TEST.

Which is correct:

1. "I am going to buy some common stocks," or "I are going to buy some common stocks?" And wouldn't it be foolish in either case?

2. "The telephone operator got the right number without delay," or "It took fifteen minutes to get a connection and then it was the wrong number?"

3. "The restaurant strawberry shortcake was full of luscious ripe berries," or "It must have been an optical illusion?"

4. "Europe will ultimately pay Uncle Sam all she owes him," or "Europe shall ultimately pay Uncle Sam all she owes him?" And is it a goofy remark in either case?

5. "I drove the golf ball 380 yards straight down the fairway," or "I drived the golf ball 380 yards straight down the fairway?" Why are both statements implausible?

(Copyright, 1932.)

# AT THE CHESS TABLE

By WILLARD H. MUTCHLER

The lone match contested in the District of Columbia Chess League's Team tourney last week was between Chevy Chase and Model Basin and resulted in a draw. University Park postponed its match with Agriculture. The board-by-board summary of the single match played is appended, along with the standing of the teams to date.

| Bd. | MODEL BASIN. | W. |
|---|---|---|
| 1 | W. H. Hoppmann, jr. | 1 |
| 2 | D. F. Windenburg | 1 |
| 3 | R. H. Peterson | 0 |
| 4 | L. Landwebber | 0 |
| 5 | W. H. Bowers | ½ |
| | Total | 2½ |

| Bd. | CHEVY CHASE. | W. |
|---|---|---|
| 1 | E. R. Shepard | 0 |
| 2 | J. Tucker, jr. | 0 |
| 3 | E. B. Adams | 1 |
| 4 | W. B. Waldo | 1 |
| 5 | G. H. Parks | ½ |
| | Total | 2½ |

| Team. | Matches W. | Matches L. | Games W. | Games L. |
|---|---|---|---|---|
| Y. M. C. A. | 2 | 0 | 7½ | 2½ |
| Model Basin | 1½ | 1½ | 7½ | 7½ |
| University Park | 1 | 1 | 3 | 7 |
| Chevy Chase | 1½ | 2½ | 10 | 10 |
| Agriculture | 1 | 2 | 7 | 8 |

### Ladies Win at Chess.

The newly formed local ladies' chess club came out victorious in a number of games when it recently honored the Capital City Club with a visit. W. B. Mundelle, well known local chess and checker star, who is acting in the capacity of instructor to the ladies's club, writes us as follows regarding their recent match:

"The play was informal, each player playing two games with every other player. The visitors were: Mrs. A. W. Jones, Mrs. N. J. Wild, Mrs. E. R. Shepard, Mrs. H. B. Richardson, Mrs. E. L. Jeffers, Miss Della Hardester and Miss Margaret Vaiden. Their hosts, members of the Capital City Club, were: Messrs. A. C. Otten, J. T. Spann, J. Gould, F. T. Parsons, A. Apitz, W. Smith, H. Ashbey and H. Richardson.

"The leaders in the Ladies' Chess Club scored as follows. Mrs. Shepard won 8 and lost none. Mrs. Wild won 3 and lost 1. Mrs. Richardson won 3 and lost one. Mrs. Jeffers won 2 and lost 2. Miss Hardester and Miss Vaiden lost all their games. Much enthusiasm was shown and the visitors departed at a late hour well pleased with their first adventure at team play."

Once again we acknowledge our indebtedness to Dr. Douglas S. Scrivener, who sends us the appended game from the column of the Observer, edited by Brian Harley. The game was an exhibition between Mir Sultan Kahn and S. Flohr, staged at the Langford Club, St. John's Wood. The annotations are presumably Harley's.

Queen's Pawn.

| | Sultan. | Flohr. |
|---|---|---|
| 1 | P—Q4 | Kt—KB3 |
| 2 | Kt—KB3 | P—K3 |
| 3 | P—B4 | P—QKt3 |
| 4 | P—KKt3 | B—Kt2 |
| 5 | B—Kt2 | B—Kt5 ch (a) |
| 6 | B—Q2 | BxB ch |
| 7 | QKtxB | Castles |
| 8 | Castles | P—Q3 |
| 9 | [illegible] | [illegible] |
| 10 | [illegible] | [illegible] |
| 11 | [illegible] | [illegible] |
| 12 | PxP | KtxP |
| 13 | Kt—K4 | Kt—KB3 |
| 14 | KtxQP | Kt—B3 |
| 15 | Kt—Kt5 (d) | Q—K2 |
| 16 | Kt—QB3 | QR—Q1 |
| 17 | Q—B1 | Kt—Q5 |
| 18 | P—K3 (e) | Kt—K3 |
| 19 | Q—B2 | P—Kt3 |
| 20 | QR—Q1 | Q—Kt2 ch |
| 21 | P—B3 (f) | P—QKt4 |
| 22 | RxR | RxR |
| 23 | R—Q1 | RxR |
| 24 | QxR | P—Kt5 |
| 25 | Kt—R4 (g) | P—B5 |
| 26 | K—B2 | Q—Kt4 |
| 27 | Kt—Kt2 | Q—KR4 |
| 28 | Q—B2 (h) | QxRP |
| 29 | QxBP | Kt—Kt4 |
| 30 | Q—B1 (i) | Kt—R4 (j) |
| 31 | P—B4 | Kt—K5 ch |
| 32 | K—K1 | Kt(R4)xKtP |
| 33 | Resigns (k) | |

(a) The exchange of B's leads to a very even game.

(b) A strange move, which weakens the K side, and leaves a Kt in the air.

(c) After which, Sultan has to lose some time in recovering the P. Good alternatives are not easily found. He dislikes moving his KP, a protector of the K side, and PxP QPxP, 12. Q—B2 Kt—B3 still leaves Black with a slight initiative.

(d) The Kt can not be established on Q6, as Sultan perhaps hoped when he entered upon the variation. If 15. P—K4, Kt—K1, and Black has Q5 for his Kt.

(e) The game is, of course, nothing like won for Black yet, but this induced weakness of the White squares round the K increases Black's chances.

(f) Kt—B3, awkwardly pinning the Kt, is not practicable.

(g) Or Kt—K2 Q—R3, 26. Kt—B1 P—B5.

(h) This loses quickly. K—Kt1 must be played, after which comes Q—K4, 29. K—B2 Kt—Q4 and P—B6, when it is ripe.

(i) He must, the threat being Kt—R6 ch, K—B1 Q—R8 ch, &c.

(j) Threatening KtxKtP. If 31. K—K1, KtxKtP, 32. Q—B2 Q—R8 ch K—Q2, 33. either Kt—K5 ch, and wins the Q.

(k) Flohr was splendid in this game: Sultan not his subtle self.

The key to No. 483 is Kt-KR4. Among those sending in solutions were Jacob Frech, J. W. Harris, Fred T. Hafelfinger, Daniel Breeskin, George Kendall and Dr. David E. Ford, of Bern, N. C.

Daniel Breeskin remarks, "This one came easily." Fred T. Hafelfinger comments, "Black K has but two moves and P none. The key move reduced the K to one (xP) and the R to four." Dr. D. E. Ford writes, "I have been interested in your problems for several weeks and enjoy them. No. 482 floored me, but I lost the paper and forgot the positions on Tuesday."

Jacob Frech writes: "Problem 483 by D. E. Palkoska, Bohemia, is a simple-looking but very puzzling example for the useful exercise and training of the intellect. It generates only about 19,000 series and as white has choice of 46 and black 9 initial moves it generates about 400 species of (syllogistic) relevant and irrelevant middle terms, of which species only one can be the relevant middle term if the problem is a two-mover having only one key. Sagacity being off duty I soon resorted to its perfect logical equivalent, systematic adequate reverification of premises, and necessarily found, by the dispelling of a single prejudice or obsession that had fallaciously arisen, the following relevant middle term: 1, Kt-R4; 2, Q-Q4 or 6 or B6 or R-KB3 or Kt-Kt6. The obsession was that R-B5 is a good defense to Kt-R4."

Problem No. 484.

By E. BETTMANN, Cincinnati, Ohio.

K on K4; Q on KR6; R on KR5; B on KBsq; Kt on KKt2; Ps on Q5, KB5 and KR3.

BLACK—EIGHT PIECES.

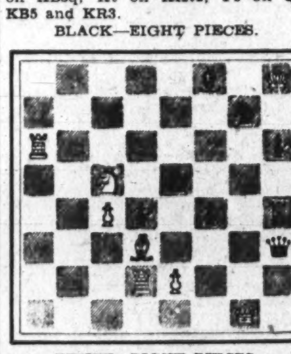

WHITE—EIGHT PIECES.

K on KR8; Q on KKtsq; Rs on QR6 and Q2; B on Q3; Kt on QB5; Ps on QB4 and K2.

White to play and mate in two moves.

## Messenger Youth Is Air Pilot Now

### Between Deliveries Boy Goes to Croyden Airdrome for Instruction.

London (U.P.).—The world's first messenger boy airman has qualified for his pilot's "B" license. He is Robert Macdonald, 17, employed as a uniformed messenger in the chief London office of All America Cables, and was chosen as being the most likely airman from among 40 of his colleagues, who formed their own aviation club.

Robert is tall and straight. During his three years service with the company he has distinguished himself in many ways and he has become a most familiar figure to those whose duties demand their attendance at important international conferences and sports meets where the cable company installs telegraph lines.

In between deliveries of messages, "Mac" goes down to the Croydon airdrome for instruction in both ground work and actual flying. Under these circumstances he is considered to have done remarkably well to pass the tests and examinations in a comparatively short time.

### Checker Champ Plays 21.

Bloomington, Wis. (U.P.).—At an exhibition in which he played as many as 21 checker games simultaneously, Del Carpenter, 1931 Wisconsin checker champion, won 48 out of 50 contests.

# Culbertson on Bridge

By ELY CULBERTSON

336.

OVERCALLING IN THE OPPONENTS' SUIT.

LESSON No. 27.

THE only strictly Forcing bid available to the Defending Hand is an Overcall in the suit already bid by the opponents. It shows a hand so strong that a game, and perhaps a Slam, is probable even against the strength already shown by the opponents' Opening bid. Naturally, the bid can be used only rarely, since such strength in the defending position is of rare occurrence, but the bid is most effective when used correctly.

There are two strategic points at which the Defending Hand may, if holding the necessary strength, overcall in the suit bid by the opponents, as follows: (1) When partner has not bid, and the Overcall in the opponents' suit is made at the first opportunity, and (2) after partner has bid, and the Overcall in the opponents' suit is made at a later stage of the bidding. In either situation, the Overcall in the opponents' suit is Forcing, and must be taken out by the Defending Hand's partner, unless an intervening bid releases partner.

This bid, like other Forcing bids, obligates both partners to keep the bidding open until a game contract, or its penalty equivalent, is reached.

In many ways the Overcall in the opponents' bid suit is equivalent to a Takeout Double, but it shows a somewhat stronger hand than a Takeout Double may imply, as a rule, and it gives definite information as to strength in the opponents' suit, thus:

If made as an Overcall, it is Forcing to game and shows control of the first lead of the opponents' suit—either the Ace or a void. If the Defending Hand holds the Ace of the adverse suit, he can obviously take the first trick; likewise, if the Defending Hand is void in the adverse suit, he can take the first trick in that suit by ruffing it. The Ace, of course, may be accompanied by one or more small cards, or it may be a singleton.

Thus, if the Opening bid is one club, and you hold (as the player next to bid) the following hand:

| | |
|---|---|
| Spades | A K Q J 9 |
| Hearts | K Q J 2 |
| Diamonds | K J 7 |
| Clubs | A |

your proper bid is two clubs! You have 5½ honor-tricks and control of the first lead of clubs. If your partner has ½ or 1 honor-trick, you almost certainly have a game in the combined hands. This hand is strong enough for this Forcing bid whether vulnerable or not vulnerable. Your partner is forced to take out in his best suit, or bid notrump. If the intervening opponent does not bid, your partner cannot pass.

Some players condemn this Forcing bid because, they say, it does not give the defending partnership a chance to play the hand in the opponents' suit if they wish to do so—as they might very rarely wish to do. Usually, however, if the Defending Hand holds great stdength in the suit bid by the opponents, it will be much more profitable to let the opponents have their bid, and play to set the Declarer by as many tricks as possible, for handsome penalties. Also, if the Defending Hand really wishes to play the hand at spades, when an opponent has opened the bidding with one spade, he should double for a Takeout first, and, after his partner's response, bid spades. By doubling first and then bidding the opponents' suit, partner is informed of exceptional honor-trick strength and of a definite wish to play the hand in that suit, as otherwise the Overcall in the opponents' suit would have been made at once, or some other suit would have been bid.

If partner has opened the bidding, the Responding Hand may overcall in the opponents' suit at the higher stages of bidding to suggest that a Slam seems possible in the combined hands. An Overcall in the opponents' suit at this stage of the bidding generally shows no losers in the adverse suit—that is, it promises a void, a singleton Ace, a doubleton Ace-King, or, if the suit has been bid on the right of the player holding this strength, a doubleton Ace-Queen of the adverse suit (if the King is on the right it can be successfully finessed against by leading up to the Ace-Queen from the opposite hand).

The Overcall in the opponents' suit may be used by either player of the partnership that opens the bidding, as well as by the defending partnership, if the requirements are fulfilled, and if the opponents make a defensive suit bid. It is particularly adaptable for use as a direct Slam suggestion in higher stages of the bidding, and may actually be used as an additional Forcing bid, as when partner overcalls a game bid with any suit already bid by the opponents. It is dangerous if carelessly used, and when wielded by skillful players this rather startling and spectacular bid enables partners to make some fine bidding inferences.

### TODAY'S POINTER.

The Overcall in the opponents' suit bid affords to the Defending Hand the one opportunity to guarantee that the bidding will be kept open until a game contract is reached. This absolute Force, which partner may not pass, must, in the face of the strength shown by the opponent, be firmly based on the possession of honor and playing-tricks.

### ANSWERS TO QUESTIONS.

Question: I had this hand as Dealer, both sides vulnerable:

| | |
|---|---|
| Spades | K Q 6 5 |
| Hearts | A Q 3 |
| Diamonds | K Q 10 9 3 |
| Clubs | A |

There was much discussion of the Opening bid. I should like to have your opinion.

Answer: An Opening bid of two diamonds would not be criticized severely, as the hand is a semi-two-suiter; is strong in both major suits; has strength in all four suits and has 5 honor-tricks. However, a game is almost impossible with a useless Dummy. I would bid one diamond and subsequently force with spades if partner makes any response. If partner is not able to make any response, it is unlikely that 11 tricks can be made at diamonds or 10 at spades or 9 at notrump.

* * * *

Question: I bid four spades, made five, but revoked. I scored the hand as follows: Was I right or wrang? I gave the opponents 2 tricks below the line—60 points—and 50 above, because I only totaled 3 tricks. I gave myself 3 tricks below the line—90 points. These points gave us each a game. Who won the game—Declarer or opponents?

Answer: This is scored as if Declarer took 9 tricks. He is set 1 trick and the opponents get 50 points in their honor score.

* * * *

Question: Can one bid a Dealer's notrump, meaning for partner to take one out?

Answer: It is not permissible to make any bid other than a simple declaration, such as one notrump, two clubs, three diamonds, four hearts, &c.

(Copyright, 1932.)

# Daily Cross-Word Puzzle

By RICHARD H. TINGLEY

ACROSS.

1 Mask used by masqueraders
7 Thin gauze-like fabric
12 Jugs
18 Smoothed
19 One who carries off by force
20 To sum up
21 Made as clear profit
22 A form of oxygen
23 Broad highway
24 Receptacle for carrying bricks, mortar, &c
25 Opposite of cathode
26 Always
27 Humorist; author of "Fables in Slang"
29 Above
30 So be it
31 Macaw
34 A wonder
37 Cries loudly
40 Pierced
42 Harassed
43 "Ship of the Desert"
44 Fissured
45 Hidden
46 Measured by strides
47 Seventh note
48 Wander
49 Appendage
50 Expressions of gratitude
52 Joked
54 Festivals
55 Kind of fish
56 Visits again
59 Receiver of a gift (pl.)
60 Simian
63 Name of two Russian Czars
64 The (French, mas.)
65 More robust
66 More nearly normal
68 Dishes of herbs, vegetables, &c., uncooked
70 Washes
71 One who tests the weight by hand
72 Roman magistrate
73 Woodland deity
74 Fidgity
75 Sea made famous by Moses
76 A marksman
78 Gulf in Arabia
80 Fire; combining form, prefix
81 Measures of length
82 West African long-tailed monkey
84 For
86 Waterfall in England made famous by Southey
89 Jewish festival
90 Pertaining to a tail
93 Worshiped
94 Like macaws
95 Unloosen
96 Marks denoting an omission
97 Draws behind
98 Skinned

DOWN.

1 Confused noise
2 Native metal
3 Performing the duties of a mother
4 In and to
5 Require
6 Uneven
7 Withered old woman
8 Kind of hog (pl.)
9 Without feet
10 End of a stone hammer opposite the face
11 Before
12 Long for
13 Vengeance
14 The enjoyment of a right (law)
15 Heavenly body
16 Ostrich
17 Observe
25 Hail!
26 Watering place in Germany
27 A boundary
28 Roman goddess of the moon
29 Aged
30 Quite
31 Defensive covering
32 Female ruff
33 Summed up
35 Eroded
36 Certainly (old form)
38 Seat of the Iowa State College
39 Marry
41 Rowed
43 Tilts
44 Before now
46 Adhesive mixture
47 More domesticated
51 Salutes
52 Clappers used in minstrel shows
53 Throws
54 Last
55 Bearing
56 Upright part of a stairway
57 Elude
58 Cogent
59 First name of "Jones" of the "locker"
60 Diametrically opposed
61 Lumberman's cant hook (var.)
62 One who errs
65 Head cover
67 At the stern
69 Land of the honey bee (Mormon term)
70 Coin of Latvia
71 Barnyard fowl
73 Drunkard
74 Any species of of property (law)
77 Pays attention
79 Married women
81 The forward part of a boat
82 Noise of a contented cat
83 Melody
84 Window glass
85 Govern
86 A constituent of varnish
87 Sitting room in a harem
88 Kind of beetle
89 Cushion
90 Drinking vessel
91 Single spot
92 Conducted

YESTERDAY'S ANSWER.

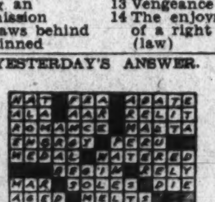

(Copyright, 1932.)

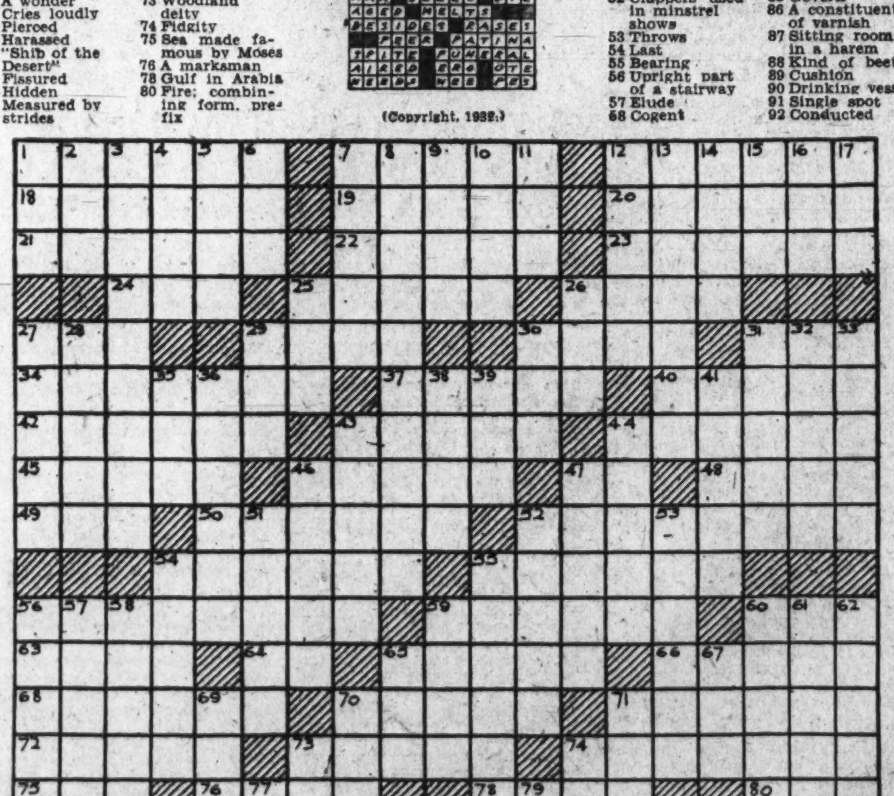

# Radio Dial Flashes

By ROBERT D. HEINL

FROM now on, when a radio station announces that it is broadcasting "Naval Observatory time" it will mean that the station is doing just that. Stations not authorized to rebroadcast Naval Observatory time are now careful to omit any reference to the observatory, and say, instead, that they are broadcasting the "correct time."

Recently, the director of naval communications, Capt. S. C. Hooper, stated to the Radio Commission that it was undesirable to have broadcasting stations retransmit time signals which were received over landwire and announcing them as originating with the Naval Observatory, Washington, D. C., and requested that suitable regulation be issued to prevent this practice. The Navy Department would have no objection to landline transmission of these signals to the broadcasting stations, provided that a considerable lag is not introduced in the time signal. Naval Observatory time signals are precision time signals for chronometer rating and scientific use, and are normally correct as broadcast to less than one-tenth of a second.

The broadcasting stations have readily cooperated with the Navy Department and reports indicate they have either discontinued the time signals or have modified their announcements. At the present time, there are only about ten stations in the United States who are authorized to broadcast Naval Observatory time signals.

Among these are KDKA, Westinghouse Electric & Manufacturing Co., Pittsburgh, Pa.; WJTL, Oglethorpe University, Atlanta, Ga.; WCFL, Chicago Federation of Labor, Chicago, Ill.; WJSV, Mount Vernon Hills, Va.; WKJC, Lancaster Broadcasting Service, Lancaster, Pa.; and WEBR, Howell Broadcasting Co., Inc., Buffalo, N. Y.

NAVAL OBSERVATORY time signals are obtained by the broadcasting stations by intercepting the direct transmission of the signals from Washington, D. C., or San Francisco, Calif. This method is considered satisfactory because radio travels so rapidly that the elapsed time of transmission is negative, and hence, no appreciable error is introduced in the signal. For instance, a time signal is transmitted from Arlington, Va. (Washington, D. C.) to Mare Island (San Francisco), and back in less than one-tenth of a watch tick.

There are other stations which have signified their intention to install proper receiving equipment in order that they may intercept these time signals directly, and, in the future, properly broadcast them.

A thing the listening public apparently doesn't understand is the real purpose of broadcasting the time signals. The average person would doubtless tell you that it was for the convenience of the general public, so that jewelers' clocks could be accurately set.

Time signals are broadcast by the Navy Department because navigators, in determining the positions of their ships at sea, must have correct time. This service now covers the waters of the entire globe.

Navy time must be accurate to a gnat's hind heel because every second it is off might throw a ship a quarter of a mile out of its course. Think of what that might mean to a ship if a ship were entering a harbor in a fog.

THERE might be instances when the fate of a ship and the lives of those aboard may depend upon the accuracy of a single tick of the time signal. It probably never occurred to a program broadcaster, having in mind only jewelers and persons who might set their watches by it, that if he gave out inaccurate time announced as Naval Observatory time that a ship at sea or in the Great Lakes might pick it up. If a navigator accepted it, the broadcaster might thereby cause a shipwreck.

On the other hand, those broadcasting stations properly equipped for sending out Naval Observatory time can be of great service in supplementing the Navy broadcasts because besides navigation, accurate time is used in numerous other undertakings such as surveying in the desert. A special time signal is sent by the Navy Department to a submarine which is surveying the ocean off Bermuda.

Another thing that probably never occurred to the listening public is the great expense involved in the Navy time broadcasts. It costs about $7,500 a year to broadcast these time signals from the Washington station alone.

AS far as the public and the jewelers are concerned, it is a free-ride which they would not get if it were not necessary to broadcast these time signals for navigational purposes essential to naval ships. This is also available at no expense to merchant ships all over the world.

The Navy time signals go out from Washington on from three to seven transmitters, six times a day, noon, 4 p. m., 7 p. m., 10 p. m., midnight and 3 a. m. San Francisco has an automatic repeater and rebroadcasts to Honolulu, which in turn automatically flashes the signal along to the Philippines. Up to a year ago, San Francisco received its time from a clock at Mare Island. Two years ago San Francisco started repeating it automatically from Washington, but did it for a solid year, so as to be absolutely sure of its accuracy before announcing it to the public.

The Panama Canal Zone gets its time from Washington but has no repeater. It keeps a corrected clock and then broadcasts the time signal to the Central American area.

CEREMONIES at the unveiling and dedication of Monte Grappa Rock, in Cleveland, during which such notables as Col. Pennaroli, aid de camp to the King of Italy, and former Secretary of War Newton D. Baker will speak, will be heard in the United States and Italy this morning. The program, which will be broadcast over WRC at 9 a. m., also will be sent by short-wave to Italy, where the king will be listening.

The stone will be presented officially by Capt. Vedovi, president of the Italian World War Veterans in the United States, and accepted by Maj. Vail of the 332d Regiment of the U. S. Army. During the broadcast a message from President Hoover will be read both in English and Italian. The Monte Grappa Rock was dug from the battlefields there, where the 322d Regiment, the only Amerimen troops to fight in Italy, saw action.

A new program series called Gem Highlights will be inaugurated over WMAL at 9 o'clock tonight. Irving Berlin, Sam Harris and Georges Carpentier will be the guests of Ed Sullivan, Broadway columnist. Jack Denny's Orchestra will be featured.

The services officially dedicating Johnson Island, in Lake Erie, as a National Cemetery by the Daughters of the Confederacy will be heard over WRC at 3:15 o'clock this afternoon. Mrs. W. E. R. Byrne, of Charleston, W. Va., president of the society, will officiate.

GLENN ANDERS, now playing the masculine lead in the New York stage success, "Another Language," and Suzanne Caubaye will take microphone roles over WMAL in the episode of "Roses and Drums" this afternoon. Today's chapter moves the calendar back to 1775, when Boone was blazing a trail through the wilderness.

Jack Pearl, German dialect comedian; June MacCloy, featured player in "Hot-Cha;" Jean Sargent, contralto, and the regular cast of the Ziegfeld radio show will be heard at the regular hour tonight via WMAL.

The symphony orchestra directed by Howard Barlow will offer a program composed entirely of selections by Tschaikovsky during the broadcast of the Symphonic Hour (WMAL, 2 o'clock) today. The feature of the presentation will be the "Symphony Pathetique," which the orchestra will play in full. In addition listeners will hear "March Slav" and "Valse des Fleurs."

A special program, in recognition of the activities of American women in Germany, will be heard during an international broadcast from Berlin at 4:30 o'clock over WRC. The women are Janet Fairbanks, soprano, of Chicago; Mrs. Edna Ziemer, teacher at the American School in Berlin, and Mrs. Lillian T. Mowrer, well-known art critic.

WJZ program notes for today—A musical novelty, "The Elephant and the Fly," a piccolo and tuba duet by two members of the orchestra, will be a highlight of the Three Bakers program at 6:30 p. m. * * * Ralph Kirbery, barytone, will sing "One Kiss, One Smile, One Tear," and "Just A-Wearyin' for You" during the broadcast at 8 p. m. The program, directed by Robert Armbruster, also features a mixed quartet. * * * "Death Stalks," in which a murderer at large races against Malik, the old French detective, will be dramatized during the Malik Mystery program at 10 p. m. Stanley Andrews, in the title role, will be assisted by Bernardine Flynn and Douglass Hope. * * * Robert Emmet Sherwood's three-act comedy, "The Queen's Husband," will be presented during the broadcast of "S. R. O." at 8:15 p. m.

The "Church of the Air" will end its current series over WMAL today with services to be conducted by the Rev. Dr. C. O. Bengston, of the Evangelical Lutheran Immanual Church, Chicago. He will discuss "Man's Need of God." The series will be resumed on the first Sunday after Labor Day.

THE following program has been arranged by Toscha Seidel, a violinist, and Howard Barlow for the broadcast at 8 p. m. over WMAL: First movement from the concerto in D major (Mozart), Seidel and orchestra; Praeludium from "Partita in E Major" (Bach), Seidel, unaccompanied; Contra Dances (Beethoven-Elman), Seidel, with piano; overture, "Phedre" (Massenet), orchestra.

### Air Guide

9:00 a.m.—(WRC) Unveiling and Dedication of the Monte Grappa Rock.
2:00 p.m.—(WMAL) Symphonic Hour.
3:15 p.m.—(WRC) Dedication of Johnson Island.
4:30 p.m.—(WRC) Rebroadcast from Berlin.
5:30 p.m.—(WMAL) "Roses and Drums."
6:00 p.m.—(WRC) Paul Robeson, barytone.
6:00 p.m.—(WBAL) Peabody Conservatory Hour.
6:15 p.m.—(WMAL) Chicago Knights.
6:30 p.m.—(WRC) Rudolf Schramm Concert Orchestra.
7:00 p.m.—(WRC) Harry Richman, Rubinoff's Orchestra.
9:00 p.m.—(WMAL) Jack Denny's Orchestra.
9:30 p.m.—(WMAL) Ziegfeld Radio Show.
9:30 p.m.—(WRC) "National Defense," Maj. Paul D. Malone.

## Vacant Lot Skating Rink Is Tennis Court

Holyoke, Mass. (U.P.).—Here's contrast to your boyhood memories of being chased from vacant lots in your home town.

Mrs. J. Lewis Perkins owns a lot at Allyn and Arlington streets. She thought it would make a good playground for the youth of the neighborhood, so last winter she made it into a skating rink. Now she has changed it into a tennis court for the summer and fall.

## Ohio Nudist Colony Seeks Outdoor Spot

Cleveland (U.P.).—Cleveland has a nudist colony whose members are charged $7.50 a month for the privilege of mingling once a week without the conventionality of clothes.

They meet in a two-story frame house, which, with the arrival of summer, is becoming too confining. They are now seeking funds for a tract out-of-doors, in which they can build healthier bodies.

# On the Air Today

WRC—National Broadcasting Co.
(316 Meters, 950 Kilocycles.)

7:00 a. m.—Melody Hour.
8:00 a. m.—Children's Hour.
9:00 a. m.—Unveiling and Dedication of the Monte Grappa Rock.
10:00 a. m.—Neapolitan Days.
10:30 a. m.—Family Party.
11:30 a. m.—Silver Flute.
12 (noon)—Biblical Drama.
12:30 p. m.—Great Composers.
1:15 p. m.—National Jubilee Singers.
1:30 p. m.—Moonshine and Honeysuckle.
2:00 p. m.—Wayne King Orchestra.
2:30 p. m.—National Sunday Forum.
3:00 p. m.—Jane Froman.
3:15 p. m.—Dedication of Johnson Island as National Cemetery by Daughters of Confederacy and Confederate Veterans.
3:45 p. m.—Pastels.
4:30 p. m.—International Broadcast from Berlin: Activities of American Women in Germany.
4:45 p. m.—Golden Strings.
5:00 p. m.—The Catholic Hour.
5:30 p. m.—National Education Association Program.
6:00 p. m.—"G. E. Circle," Paul Robeson, barytone.
6:30 p. m.—The Washington Gas Light Co. Orchestra, Rudolph Schramm, conducting.
7:00 p. m.—Chase & Sanborn Hour.
8:00 p. m.—David Lawrence.
8:15 p. m.—"The American Album of Familiar Music."
8:45 p. m.—Baseball Scores.
8:50 p. m.—"L'Heure Exquiso."
9:15 p. m.—Parade.
9:30 p. m.—National Defense, by Maj. Paul D. Malone.
9:45 p. m.—Sunday at Seth Parker's.
10:15 p. m.—Last-Minute News.
10:17 p. m.—Russ Columbo.
10:30 p. m.—Jesse Crawford, Poet of the Organ.
11:00 p. m.—Teddy Black Orchestra.
11:31 p. m. to Mid.—Hotel Adelphia Orchestra.

WMAL—Columbia Broadcasting System.
(475.9 Meters, 630 Kilocycles.)

9:00 a. m.—Church of the Air.
9:30 a. m.—Salon Orchestra.
10:00 a. m.—Julia Mahoney and Charles Carlile.
10:30 a. m.—Voice of St. Louis.
11:15 a. m.—Watch Tower Service.
11:30 a. m.—Street Singer.
11:45 a. m.—Emery Deutsch and orchestra.
12:00 noon—Matthew Woll, "The Policies of American Labor."
12:30 p. m.—Recital.
1:00 p. m.—Merrymakers.
1:30 p. m.—Ann Leaf.
2:00 p. m.—Symphonic Hour.
3:00 p. m.—Cathedral Hour.
4:00 p. m.—Evensong service from Washington Cathedral. Address by the Right Rev. James E. Freeman, D. D., Bishop of Washington, to graduating class, National Cathedral School for Girls.
5:00 p. m.—Quiet Harmonies.
5:30 p. m.—Roses and Drums—Dramatic sketch.
6:00 p.m.—Dr. Julius Klein.
6:15 p. m.—Chicago Knights.
6:45 p. m.—Frank Young, pianist.
7:00 p. m.—William Vincent Hall, Freddie Rich's Orchestra.
7:30 p. m.—Highway Traveler.
7:45 p. m.—Modern Male Chorus.
8:00 p. m.—Toscha Seidel, violinist.
8:30 p. m.—Parade of Melodies.
9:00 p. m.—Gem Orchestra.
9:30 p. m.—Ziegfeld Radio Show.
10:00 p. m.—Gauchos.
10:30 p. m.—Eddie Duchin and orchestra.
11:00 p. m.—Gus Arnheim and orchestra.
11:30 p. m.—California Melodies.

WOL—American Broadcasting Co.
(229 Meters, 1,310 Kilocycles.)

9:55 a. m.—Police Flashes.
10:00 a. m.—Organ Reverie.
10:15 a. m.—Memories.
10:30 a. m.—Favorite Melodies.
11:00 a. m.—Services from Calvary Baptist Church.
12:25 p. m.—Birthdays.
12:30 p. m.—In Funnyland with Uncle Gerry.
1:00 p. m.—Louis Katzman and His Orchestra.
1:15 p. m.—Jimmy Harbison.
1:30 p. m.—Maryland Collegians.
2:00 p. m.—Crazy Crystals Quartet.
2:15 p. m.—Columbia Bible Training School.
2:30 p. m.—Sign Off.

WJSV—Incorporated.
(205.4 Meters, 1,460 Kilocycles.)

10:00 a. m.—Music.
11:00 a. m.—Fourth Presbyterian Church services.
2:00 p. m.—Church of the Air.
2:30 p. m.—Hazel and Jane.
3:30 p. m.—Volunteers of America.
3:45 p. m.—Stamps and their history.
4:00 p. m.—Fred E. Gross, tenor, and Norma Black, pianist.
4:30 p. m.—Gospel Twilight Hour.
5:00 p. m.—With the composers.
5:15 p. m.—Joseph Muscatello, barytone.
5:30 p. m.—Mervin Lessner, barytone.
6:00 p. m.—Michaux Radio Revival.
7:00 p. m.—Elizabeth Holder, contralto.
7:30 p. m.—Mina Andrews, pianist.
7:45 p. m.—Roland Wheeler, tenor.
8:00 p. m.—First Church Christ, Scientist.
9:15 p. m.—Memories of France—Germain Johnson.
9:30 p. m.—Morman Church program.
10:00 p. m.—Gospel Tabernacle service.
10:30 p. m.—Radio Evangelistic service.

WBAL—1,060 Kilocycles.
WBAL Independent Operation.

8:00 a. m.—Children's Hour.
9:00 a. m.—Unveiling and Dedication of the Monte Grappa Rock.
10:00 a. m.—Morning Musicale.
11:00 a. m.—Waldorf Astoria Organ Recital
11:30 a. m.—The Baltimoreans.
12:00 noon—Musical program.
1:00 p. m.—Biblical Drama.
1:30 p. m.—Yeast Foamers.
2:00 p. m.—Friendly Hour.
2:30 p. m.—Echoes of Versailles.
3:00 p. m.—Songs of Home.
3:30 p. m.—Piccadilly Circus.
4:00 p. m.—Sabbath Reveries.
4:30 p. m.—Road to Romany.
5:00 p. m.—WBAL String Quartet.
5:30 p. m.—Golden Gems.
6:00 p. m.—Peabody Conservatory Hour.

760 Kilocycles
Synchronized Operation WBAL-WJZ
(Tune WBAL on WJZ Dial Setting)

6:30 p. m. to 11:00 p. m.—Programs same as WJZ.

WJZ—NEW YORK—760 Kilocycles.

4:00 p. m.—Golden Gems, Vocal.
5:15 p. m.—Fiddle and I.
5:30 p. m.—Three Bakers.
6:00 p. m.—McCravy Brothers.
6:15 p. m.—"S R O," Comedy.
7:00 p. m.—Melodies in Voicce.
7:15 p. m.—Stag Party, Guest Artist.
7:45 p. m.—Making the Movies.
8:15 p. m.—Singing Master.
8:45 p. m.—To be announced.
9:15 p. m.—Malik Mystery Drama.
9:30 p. m.—Piano Moods, Lee Sims.
9:45 p. m.—Frank Masters Orchestra.
10:00 p. m.—[illegible]
10:30 p. m.—Jan Garber's Orchestra.

# Deft Comedy, Open Air Opera, Burlesque and Parks

## BRISK COMEDY ENGAGES NATS. FOR THE WEEK

When the curtain goes up in the National Theater tomorrow night Washington theatergoers will see for the first time a comedy that held the attention of New Yorkers for an entire season. The play, rechristened for its appearances on the road, is now called "Elizabeth Sleeps Out."

In New York, this sterling comedy of modern life was called "Murray Hill." It came from the pen of Leslie Howard, celebrated stage and screen star, whose work is known wherever worshipers of Thespis gather.

Leslie Howard, in writing this play of a modern girl and her rebellion against the older generation, had in mind a complete departure from that known some seasons ago as "plays of the younger generation." That he made the grade is attested by the great amount of praise showered on his play by the New York reviewers.

Listed by the critics as "an indescribably funny, sophisticated farce-comedy," the play being brought to the boards by the National Theater Players stands supreme in its field. It tells the story of two middle-aged spinsters who have a young niece on their hands and who do not know just what to do with the girl. She is their problem—and how!

Naturally, being spinsters, the two ladies try to make the young girl conform to standards of living that are entirely foreign to her nature. She has all that vim and vigor for which youth is noted. So, she must have vent for her emotions. Enter, then, two young men, both bent on winning the girl's affections, and the play is off to a flying start.

There is just a tinge of naughtiness in the comedy, "Elizabeth Sleeps Out," but it never borders on the positively risque. There are no lapses from cleverness. By the injection of many stage tricks that the playwright learned during his long career on the stage, a certain exhilarating spirit is kept constantly alive.

So the National Theater Players have here something to their liking. Always, they have excelled at fast-moving comedy. In fact, modern comedy—with just a touch of sophistication—is their forte.

## NOTED SEXTET OF VOCALISTS TO SING HERE

A concert by The English Singers is the unique event promised Washington when this marvelous vocal sextet appears on November 10 at Constitution Hall as the opening event of the Five Star Course, under the management of the T. Arthur Smith Concert Bureau, for the coming season.

These other attractions of the course will follow in order: The world-famous pianist, Harold Bauer, on December 15; the world's greatest contralto, Sigrid Onegin, on January 12; the young and popular barytone of the Philadelphia Grand Opera Co., Nelson Eddy, on February 16, and for the final concert, the world renowned violinist, Albert Spalding.

The English Singers were brought to the United States in 1925 by Mrs. Elizabeth Sprague Coolidge to inaugurate the chamber music at the Library of Congress in this city. Very few of the audience knew anything about them.

The singers, three men and three women, seated themselves about a table and proceeded to give one of the most unusual concerts in the experience of the hearers. The program comprised music that had its flower during the golden age of Elizabeth, and the singers followed the traditional custom of those olden times, when part singing was a genial after-dinner rite.

Cuthbert Kelly, the bass, is the leader of this little group. It was he who organized the singers shortly after the war. Called upon to arrange a series of concerts in the old church of St. Martin's in the Fields in London, Mr. Kelly unconsciously prepared the way for the English Singers.

## SEASIDE PARK, ON THE BAY, A POPULAR SPOT

June is the month for picnics at Seaside Park, Chesapeake Beach. Glorious days for family reunions, organization outings and the like lie ahead and many clubs and societies will avail themselves of the opportunity to spend happy days at the bay shore.

There is no more delightful spot to hold a picnic than amid the sylvan beauties of this Chesapeake resort, with the cooling salt breezes from the bay sharpening appetites.

An hour's ride from the Capital by train or automobile leaves far behind, the worries and cares of the city. All manner of diversion are provided visitors to this beautiful resort. Gay games for children, the merry-go-round and the roller coaster. Salt-water bathing pool, bowling and dancing for grown-ups. An added attraction is the miniature railway ride of a half-mile on the pier, for old and young.

More than 50 organizations have booked outings at Seaside Park already this season. Many of these are Sunday schools who will hold their annual reunions this month.

## NEWMAN TROTS WORLD AROUND FOR LECTURES

E. M. Newman, popular Traveltalker, is nearing Europe, where he will terminate the most complete ramble around the world that he has ever achieved.

Throughout the 50,000 miles of travel all of the "high spots" are being visited and photographed at their best. Egypt, India, Ceylon, Siam, Java and other tropical countries must be photographed during the winter months to be shown as they should be, and in order to obtain real results Mr. Newman dispatched his cameraman ahead of him last winter to enable him properly to portray the different lands which during the summer months are seen at their worst.

Each of the five Traveltalks will be one of five continued stories of real adventure in far-off lands, away from worry, far from thoughts of depression, absorbing in tales of romance and rich in the beauty of travel.

*Leona Powers in "Elizabeth Sleeps Out"—National.*

*Pasquale Ferrara in "Aida"—Griffith Stadium, Tonight.*

## AT THE PLAY IN NEW YORK

By MARK BARRON.

NEW YORK, June 4 (A.P.).—The languorous month of June will be just that for dramatic reviewers, with but seven new shows listed to arrive on Broadway. Only 15 of the 60-odd playhouses are now occupied, whereas there are usually five or ten more attractions current at this point of summer.

Most important of the first nights will be the annual Players' Club revival. This year they have chosen "Troilus and Cressida," a distinct novelty in that it will be a Shakespearean premiere. Never before has this play been presented on a professional stage in this country.

Indeed, for a century and a half it was never staged in England, where it was thought an "improper" play. It deals with the battle of Troy, satirizing war and the frailty of woman.

The Players have assembled an imposing cast headed by Otis Skinner, Edith Barrett, Blanche Yurka, Charles Coburn, Augustin Duncan and Eliot Cabot.

Also scheduled next week are "Hey, Nonny, Nonny," an intimate revue; and "The Boy Friend," a comedy with Margaret Sullavan in the leading role.

Later in June will come "Dread," a new play by Frederick Glendeed; "Back Fire," with Mable Taliaferro starred; "The Lingering Past," a presentation of the Provincetown Playhouse, and "Fresh Faces," a new revue.

CORNELIA OTIS SKINNER has selected Empress Eugenie as the subject of the dramatic sequence she will give in solo performances next season. She has just completed a tour in her first sequence, depicting impressions of "The Wives of Henry the Eighth."

Miss Skinner sailed for London this week, where she will play "Empress Eugenie" before performing it in this country.

PAUL MUNI was abruptly discarded by Hollywood studios about a year ago shortly after he had completed "Scarface." This young man, a product of New York's Jewish Theater, returned to Broadway and scored a new triumph in Elmer Rice's last play, "Counsellor-at-Law."

A return trip to the West Coast was offered to him then, but he held off until the picture, "Scarface," had been released. He was lauded so much in that role that the committee of cinema representatives offering contracts practically became a mob scene.

So Muni is returning to Hollywood, and his role in "Counsellor-at-Law" is being taken over by Otto Kruger, who has been playing the same part in the Chicago company.

This marks the second time recently that Kruger has played the pinch-hitting role. When Noel Coward departed from the cast of "Private Lives" last season, it was Kruger who replaced him.

"THE BARRETTS OF WIMPOLE STREET" grossed a half million dollars during its sixteen months run in London. Katharine Cornell's production of the same play attracted nearly twice that amount during its 47 weeks run at the Empire Theater in New York, as has already been revealed in The Post:

Joseph Schildkraut will be leading man for Eva Le Gallienne when she resumes playing at the Civic Repertory Theater in the fall. His last appearance on Broadway was in "The Affairs of Anatol," which didn't fare so well.

BROADWAY movie palaces feature their stage presentations in much larger lights than they do the film being shown on the same bill. Ironical that the revived popularity of "Flesh and Blood" entertainment should happen in the cinema houses.

New York's most famous showhouse of more than a decade ago, the Hippdrome, may become exclusively a movie house. It was on the gigantic stage of the Hipp that whole troupes of dancing girls would disappear in a tank of water.

## COMING STAGE ATTRACTIONS

BY popular request, the National Theater Players are going to revive "The Ghost Train" next week, beginning Monday, June 13.

In all their eight seasons in Washington the National Theater Players never tackled a play that brought greater audience response than this, "The Ghost Train." It stirred up so much comment and such a run on the box office that an extra matinee was given.

At the peak of the popularity of mystery plays, "The Ghost Train" hit the heights. It began where the others left off. Each act of the play is packed full of thrills. So much so, in fact, that audiences are held spellbound one moment and the next are sent into shrieks.

In this play, Clifford Brooke, the director of the National Theater Players, will play the role he filled so admirably on the last presentation of "The Ghost Train" several seasons back—that of an English detective.

Because of the popularity of this play, those who wish to see it are advised to file their orders early at the National Theater. Only two matinees are now planned—Wednesday and Saturday.

UNABLE to shake off the helpful impetus given his imagination by the recent midnight benefit at his playhouse, Jimmy Lake announces as the Gayety's attraction for the week beginning with Sunday matinee performance on June 12, the "Bonus Babies," a burlesque-vaudeville melange of his own creation, with Georgia Sothern the featured member of the cast.

In addition to Miss Sothern and the sprightly chorus of beautiful and talented young women, the offering will, of course, be featured further by the services of a band of gifted comedians, singers and dancers.

### Stay Limited.

That most wonderful of modern paintings, Suchorowsky's beautiful "Nana," which has attracted so many thousands of people and drawn forth such admiration from press and critics during its stay here at 1314 G street northwest, is soon to leave. There is no other picture like it in the world. Hundreds crowd the daily receptions and both ladies and gentlemen lavish the highest praise upon the masterful genius of the hand that could put such a living figure of beauty upon canvas.

"Nana" is not a copy of a single woman. She is the embodiment of all that is most lovely and fascinating in womankind, rarified and idealized, and seems to be endowed with life and breath. It takes a considerable time to see "Nana" thoroughly. Every detail is a picture in itself which the eye quits with reluctance.

The price of admission has been changed to 15 cents.

### Boat Trips.

Judging from the large crowds which patronized Wilson Line boat trips during the past week, the love of a boat trip is still strong in the hearts of many.

On day trips the traveler is offered much diversion, for dancing and shuffle board await those desiring action; bridge and other entertainments are available for those seeking quieter games, and large, comfortable armchairs offer complete relaxation to those seeking a healthful rest. To those deck loungers the shores of the beautiful Potomac offer an ever-changing panorama of historic scenes and landmarks.

No trip in Washington offers so much for so little as a day or evening cruise on the S. S. City of Washington.

### Roof to Open.

Bert Milan and his orchestra, direct from the Miami-Biltmore, in Miami, Fla., will open the Arlington Hotel roof Wednesday night, June 8. Armed with a suitcase of new music and original ideas, Bert promises to be a real sensation.

Previous to his engagement in Miami Milan and his boys played several very successful appearances at the Book Cadillac in Detroit, the College Inn at the Hotel Sherman in Chicago and Roney Plaza in Miami Beach. At the same time they broadcast over Stations WWJ, WJI and WMBC in Detroit and WIOD and WQAM in Miami.

This popular leader and his orchestra possess amazing versatility. Each member of the band plays several different instruments.

### For One Film.

John Ford has been signed by Metro-Goldwyn-Mayer to direct one picture to be selected in the near future.

*HORACE HEIDT, young collegiate conductor, who brings his Californians, internationally famous orchestra, to the Earle to headline the vaudeville.*

*Hinda Wausau with "Hindu Belles"—Gayety.*

## OPERATIC GEM PRESENTED IN THE OPEN AIR

The outdoor operatic spectable, "Aida," will be presented this evening at Griffith Stadium at 8:30 o'clock by Maestro Alfredo Salmaggi.

As the first open-air grand opera performance in the Capital, it will be a landmark in the city's musical history. A thousand people will participate in the performance, all of whom—except supernumeraries selected from Washington's unemployed—will be brought by special train from New York.

The huge orchestra of the Metropolitan Opera, the entire chorus and ballet of the same organization and a band of 50 make up the greater part of the large cast.

The elephants and camels will also be brought from New York by special train.

"Aida" has an interesting history. It was written at the request of Ismail Pasha, Khedive of Egypt, for the dedication of the new Cairo Theater Italien and the opening of the Suez Canal. The khedive requested Verdi to compose a sort of national opera, dealing with the past grandeurs of Egypt.

Verdi, with his flair for the spectacular and grandiose, as well as his genius for melody-making, was eminently fitted for the task.

The subject of "Aida" had been proposed by the famous French Egyptologist, Mariette Bey, who had come upon the idea, during his excavations in Egypt, of burial of living persons, and from this the plot of the opera was built up. From the rough draft of the plot, Camille du Locle, a former director of the Opera Comique in Paris, who happened to be visiting Verdi, at Busseto, Italy, wrote a libretto in French prose and this was put into Italian verse by Antonio Ghislanzoni. "Aida" was not used to open the Grand Opera House in 1869, although it was ready at that time. The outbreak of the Franco-Prussian war caused the costumes to be held in Paris and the opera's premiere was delayed until 1871.

"Aida," a grand festival opera with its setting of ancient Egypt, is well suited for outdoor presentation. Its spectacular pageantry and great number of persons and animals taking part require more space than a legitimate stage can afford.

The title role will be sung by Leonora Corona, soprano, of the Metropolitan Opera; Dreda Aves, prima donna-contralto, will appear as Amneris; Pasquale Ferrara, premier Italian dramatic tenor, as Rhadames; Pasquale Amato, world-famed barytone, as Amonasro; Nino Ruisi, premier bass of the Havana Opera Company, as Ramphis; Paolo Ananian, bass, as the king; and Enzo Paltrinieri, as the messenger.

Giuseppe Creatore, noted orchestra leader, will conduct under the general direction of Salmaggi; Martha Henkel, premiere danseuse, will lead the ballet, and B. Alteri will be the stage director.

*BILLIE KLING, one of the typically metropolitan decorations of the "Broadway Revue," occupying the stage this week at Loew's Fox.*

## HOLLYWOOD

Continued from Page 1.

Mary gingerly placed a few peas on a knife and pretended to be eating them! More fun than all get out!

Jig-saw puzzles have caught on in the film colony and are being utilized by the stars as between-scenes time killers. The more pieces they have, the better. Ruth Chatterton has one of 3,000 pieces and after two weeks of intermittent work has managed to put the border together successfully—she hopes. Her suspicion is that when, as and if completed, it will be a very charming hunting scene. In the meantime, she is enacting a pretty nifty one herself!

Joe E. Brown, languishing in a Hollywood hospital with an unfortunate recurrence of his old bubonic plague, or something, is looked upon as the hardest working of all the screen players, because he can not employ a double even in the long shots. The only other known cavern like that is Mammoth Cave and that's 'way down East in old Kentucky!

Contrary to the recent pronouncement of the world's most complacent chatterbox, ZaSu Pitts and Greta Garbo are not only next door neighbors in the Los Angeles suburb of Brentwood, but good pals as well. Their friendship dates back several Garbo flickers, when Miss Pitts was engaged as "comedy relief." She should never have gone to work that first day, should ZaSu, account of she had a mild dash of ptomaine poisoning. But she didn't want to lose the role. She was so ill that she spent most of the time in a corner, sad, solitary and silent. Greta, thinking she recognized a kindred spirit, immediately adopted the ailing ZaSu. Anyhow, that's what comes over the wire.

Some one recently gave Jean Harlow a lift. On the "Red-headed Woman" set at M-G-M she is using the elevator of "Grand Hotel" as a dressing room!

"The man who bumped into Constance Bennett" may soon become as famous in his obscure way as the soldier who sighed so expansively every time Lillian Gish hove into view in "The Birth of a Nation"—and who never has been forgotten or ever seen again since.

The bumping, which happens in "Two Against the World," was done by a bit player. He was afraid to bump very hard, fearing he might knock a star permanently out of Hollywood's inflammable celluloid firmament and thus bump himself out of pictures, also.

Unable to remember his name, the director addressed him simply as the "bumper." The "bumper" was told he must do his job convincingly and that if he did it well enough he would become famous as "the man who bumped into Constance Bennett."

He put realism into his little job, thus encouraged, taking Miss Bennett's breath away and all but sitting her down upon these United States, kerplunk, just like that!

Fame was predicted by the delighted director!

* * * *

**Quaint place, very, that Hollywood. "Sock a lady and soar to stardom!" Well, it's a thought, at that!**

## DANCE GROUP AT WARDMAN

A wide variety of ensemble dance numbers, many of them done in the modern manner, will make up the recital program by the senior group of the Evelyn Davis School of Dance, on the evening of Saturday June 11, at 8:30 o'clock, in Wardman Park Theater. Thirty dancers, of whom the nucleus has been working with Miss Davis for several years, will participate in the dance and drama creations on this occasion.

A very "new" East Indian number will be a feature of the program, which will offer a satire of 1890, known as "The Sewing Circle;" a deep psychological study of "Fear," for which the music has been written by Frank Hobden; a straight march in modern style, by Prokofieff; a dance abstract called "Flight," and a varied group of Schubert waltzes, as well as certain "request" numbers by the group.

Evelyn Davis, well known as one of the Capital City's "moderns," in the dance will offer a solo satire, "Amateur," being the three ages of the dance, at 6, 16 and 60. Miss Davis will also be seen in other solo numbers in the program.

## HINDA WAUSAU GAYETY'S STAR

The latest edition of the ever-welcome Columbia Burlesk attraction, "Hindu Belles," makes its bow in the Gayety Theater this afternoon with the usual matinee.

The principal feminine player is Hinda Wausau, called "the Greta Garbo of Burlesk."

Other important players include Gladys "Versatile" Clark, Gertrude and Rae Reed, Jeanette Alabassi, Buddy Nichols, Billy Fields, Harry Steppe, Jimmie Dugan, Ray Parsons, Frankie Ralston, Chuck Callahan and a chorus of eighteen young damsels who really know how to sing and dance.

Monday is Gift Nite; Wednesday, Auction Nite, and Friday, Amateur Nite.

## RACHMANINOFF TO COMPOSE A WORK OR TWO

When Sergei Rachmaninoff, the noted Russian pianist and composer, returns to the United States next autumn for a concert tour that will bring him to Constitution Hall as one of the attractions of Mrs. Wilson-Greene's artists' course of afternoon concerts, it is highly probable that he will play for the first time locally several new compositions on which he is now working abroad.

Rachmaninoff recently sailed from New York for a summer of work and play at his Swiss estate near Lake Lucerne — like Chaliapin, Koussevitzky and other great Russian artists, he goes no more to his homeland—and when he sailed, he stated that he would devote at least a part of the summer to composition.

"When I am concertizing, I can not compose," said Rachmaninoff. "When I feel like writing music, I have to concentrate on that and that only. I can not touch the piano then, except in trying out themes. I am a slave when composing. I begin at nine in the morning and usually work through until 10 or 11 at night. There must be something definite in mind to inspire composition. A poem, a book, a picture—something concrete helps immensely."

Rachmaninoff's mention of poems and pictures as aids to composition is significant since two of his most noted works were thus inspired. "The Bells," for chorus and orchestra, for example, is a musical interpretaion of Edgar Allen Poe's poem of the same name. Likewise, Rachmaninoff's symphonic tone poem, "The Island of the Dead," is the composer-pianist's reaction to Boecklin's powerful painting.

Unlike Stokowski, Rachmaninoff does not approve of so-called "modern" music and refuses to give it place in his programs. He does not believe it represents an advance in musical thought. "To me," said Rachmaninoff, "it represents only retrogression. I do not believe anything worth while can grow out of it because it is lacking in the one great essential—heart."

Rachmaninoff, however, believes that the piano is played better today than ever.

## CRYSTAL POOL LURES CROWDS AT GLEN ECHO

There's nothing like a trip to Glen Echo Park to put one in tune with June.

Right now the magnificent swimming pool is one of the high spots of the resort, catering to young and old day and night. Pure filtered water, plenty of sandy beach, life guards and every convenience are featured.

Before taking the plunge visitors like to ride the thrilling roller coaster, the whip, airplane swings, dodgem rides and old mill, or go for an inspection tour in the midway, around to the shooting galleries or dozens of other places teeming with interest.

Every evening except Sunday MacWilliams and his orchestra will be found in the ballroom, which is always crowded, but never uncomfortably so.

Onalene Lawrence, the District amateur swimming and diving champion, contemplates training for the Olympic swimming tryouts, especially for the high diving events, at the crystal pool. While Miss Lawrence will undoubtedly run into very stiff competition in the Olympic tryouts, it is expected that she will qualify. Prior to her departure for the Olympic tryouts, Miss Lawrence will probably enter the first sanctioned A. A. U. swim meet that will be held at crystal pool within the next few weeks.

AMUSEMENTS

WILSON-GREENE
CONCERTS, 1932-33
CONSTITUTION HALL
Artists' Course
Nov. 15 FRITZ KREISLER.
Jan. 11 LILY PONS. Sensational Soprano, Met. Opera.
Dec. 12 FEODOR CHALIAPIN. After an absence of several years.
Jan. 31 BOSTON SYMPHONY ORCH. Dr. Serge Koussevitzky, Conductor.
Jan. 16—RACHMANINOFF
Philharmonic Course
Nov. 1 VIENNA BOY CHOIR.
Dec. 6 JASCHA HEIFETZ. After absence of two years.
Feb. 10 ESCUDERO And His Company of Spanish Dancers.
Feb. 6 ROSA PONSELLE.
Feb. 21 I. J. PADEREWSKI.
Wilson-Greene Evening Course
Oct. 22 LAWRENCE TIBBETT.
Nov. 12 ETHEL LEGINSKA AND NATIONAL WOMEN'S ORCH. (Leginska playing piano concerto.)
Nov. 26 LUCREZIA BORI, Soprano Met. Opera (costume recital).
Dec. 3 JOSE ITURBI, Spanish Pianist (musical sensation of this season).
Jan. 21 DON COSSACK RUSSIAN MALE CHORUS (Singing Horsemen of the Steppes.)
Mar. 25 YEHUDI MENUHIN, World-Famous Boy Violinist.
Orders for season tickets now being filed at Mrs. Wilson-Greene's Concert Bureau Droop's, 1300 G st. Dist. 6493.

Gala Opening of the Arlington Hotel Roof
VERMONT AVE. Between K and L
Wednesday, June 8, 7 P. M.
BERT MILAN and his music
Direct from Miami-Biltmore Hotel
Special Arrangements for Banquets and Private Parties

RKO KEITH'S Now Playing
Always Carefully Cooled
Ann HARDING in "WESTWARD PASSAGE"
Laurence Olivier, Irving Pichel, ZaSu Pitts
PATHE NEWS
AMELIA EARHART PUTNAM ARRIVAL IN EUROPE
Coming "IS MY FACE RED?" Ricardo Cortez, Helen Twelvetrees

AMUSEMENTS

NATIONAL WED. & SAT. MATINEES ALL SEATS 50c
NIGHTS $1.00 - 75c - 50c
S. E. COCHRAN & CLIFFORD BROOKE offer The NATIONAL THEATRE PLAYERS in
The Indescribably Funny SOPHISTICATED FARCE COMEDY
Elizabeth Sleeps Out
By Leslie Howard
Another NEW YORK SUCCESS WHICH THE PLAYERS BRING TO WASHINGTON FOR THE FIRST TIME
★ "IT'S THE BEST COMEDY IN TOWN, LITERALLY PEPPERED WITH CHUCKLES". N.Y. American
★ "I'LL ARGUE IT OUT WITH ANYONE THAT THIS IS FUNNY AND WORTH WHILE". Alan Dale
★ "THERE IS NOTHING MORE DEFTLY AMUSING IN TIMES SQUARE". N.Y. Herald Tribune
★ "A NICE FARCE THAT EVENS ITS OWN SCORE BY FLASHING WITH PLAUSIBLE FUN". Burns Mantle
★ "FUN RUNS RIOT". N.Y. Evening Post
NEXT WEEK Seats Now Selling Return Engagement by popular request The Best Mystery Play of all time 'The GHOST TRAIN' with CLIFFORD BROOKE as the English detective
THRILLS! CHILLS! GALES OF LAUGHTER!

Loew's FOX
Now Playing NEW MORALS FOR OLD with ROBERT YOUNG, MARGARET PERRY
HARRY ROSE
Wesley EDDY'S 4th Winning Week

WARNER BROS. EARLE
NOW HORACE HEIDT AND BAND
ON SCREEN STRANGE LOVE OF MOLLY LOUVAIN
A WARNER BROS.-VITAPHONE HIT

Loew's PALACE
Desired a SECOND WEEK GARBO
HER STRANGE EXOTIC CHARMS acclaimed again
in "AS YOU DESIRE ME" with MELVYN DOUGLAS, ERICH VON STROHEIM
M-G-M PICTURE
Coming MERRILY WE GO TO HELL with SYLVIA SIDNEY and FREDRIC MARCH

WARNER BROS. METROPOLITAN
NOW SUPREME ROMANCE CONGRESS DANCES
WITH LILIAN HARVEY

DANCE TONIGHT
Lv. Washington . . . . 8.45 P. M. and arrive back at 11.30 P. M.
Week Days, 75c. Suns. and Holidays, $1.00
CHAPEL POINT & COLONIAL BEACH
Lv. Washington for Chapel Point 9.00 A.M. Mondays, Weds., Fridays, Sundays and Holidays. For Colonial Beach 9.00 A.M. Thurs., Sats., Suns. and Holidays.
WILSON LINE
7th Street Wharves—Tel. Nat. 2440

ONLY 5 DAYS 'TIL WASHINGTON MUST BID GOODBYE TO METRO-GOLDWYN-MAYER'S GRAND HOTEL
WITH A BRILLIANT CAST OF STARS
★ GRETA GARBO
★ JOHN BARRYMORE
★ JOAN CRAWFORD
★ WALLACE BEERY
★ LIONEL BARRYMORE
LEWIS STONE JEAN HERSHOLT
and a host of others
FROM THE PLAY BY VICKI BAUM
DIRECTED BY EDMUND GOULDING
EXTRA SHOW 6 O'CLOCK TODAY
ALL SEATS RESERVED.
Regular Shows Today, 2:30 & 8:30
Evenings—50c, $1.00, $1.50
Matinees—50c, $1.00
LOEW'S COLUMBIA

THERE'S MORE THAN 50 FINE AMUSEMENTS
AND THE MAGNIFICENT CRYSTAL POOL FOR SWIMMING
FROM 9:30 A.M. to 11:30 P.M.
At the GREAT and GLORIOUS
FREE ADMISSION GLEN ECHO AMUSEMENT PARK
ENJOY THE DAY THERE TODAY

RIALTO
A SMASH HIT! Critics and audiences unanimous in praise of "FLAME of MEXICO"
ALICIA ORTIZ and DONALD REED
IGNACIO and MERCEDES MEXICAN VOCALISTS also
DON FERNANDO ORGANIST EXTRAORDINARY
CONTINUOUS SHOWS AT POPULAR PRICES
ONE WEEK ONLY!

Grand Opera Performance of AIDA
At Griffith Stadium
Postponed until June 12
Account Philadelphia Ball Game.
Seats on Sale at STIEFF PIANO CO. 1340 G St.
Tickets already sold good for June 12.

GAYETY-BURLESK
ALL WEEK HINDA WAUSAU

EVELYN DAVIS
SENIOR GROUP.
EVELYN DAVIS SCHOOL OF DANCE.
WARDMAN PARK THEATRE
Saturday, June 11, at 8:30 o'Clock
Tickets, $1. T. Arthur Smith, 1330 G st.

Admission—Half price this week.
NANA
In order that everyone may see this marvel of realistic art during the coming week at 1314 G St. NW., the management has reduced the price of admission from 25 cents to . . . . . . 15c
Hours 10 A. M. to 10 P. M. daily.

AT THE SIGN OF THE FARMER
OLNEY INN
OLNEY FARM—OLNEY, MD.
The Finest Rural Inn Near Washington
Luncheon—Tea—Dinner
12 Miles Out Georgia Ave. Ext.
NO OTHER LOCATIONS
PHONE ASHTON 133
Direction: CLARA MAY DOWNEY

POST WANT ADS PAY

# Interesting News and Notes of Washington War Veterans' Activities

### DISABLED AMERICAN VETERANS.

The Disabled American Veterans of the World War honored the memory of the Unknown Soldier last Memorial Day, when a wreath was placed on the tomb in Arlington Cemetery. Later in the day the Disabled American Veterans participated in the Memorial Day parade.

Ace Rasmussen Chapter held its last meeting of the season last Thursday night. The meeting was in the nature of a farewell to National Commander E. Claude Babcock, who delivered an address to the members. National Legislative Chairman Thomas Kirby, National Rehabilitation Chairman Ralph L. Chambers and Department Commander Lee T. Turner also addressed the gathering. Members of Ace Rasmussen Chapter were out in full strength and the meeting was largely attended also by members of other local chapters of the D. A. V. Refreshments were served. The next regular meeting of the chapter will be held in September. Delegates were elected to the national convention to be held in San Diego, June 18 to June 25.

Rea Chapter will hold a dance in the ballroom of the New Amsterdam Hotel, on the evening of June 11. The committee has planned an elaborate affair and all members are urged to be on hand for a gala evening.

The onyx desk set was tendered National Commander E. Claude Babcock by the executive committee of the D. A. V. at their regular meeting Friday night. An elaborate D. A. V. emblem, set with diamonds, embellished the piece. Commander Babcock was visibly affected by this expression of regard and spoke his appreciation.

On May 25, National Commander E. Claude Babcock, of the D. A. V.; Commander Samuel J. McWilliams, of the Spanish-American War Veterans; Commander George Jennings, of the Veterans of Foreign Wars, and Commander Fred Fraser, of the American Legion, all delivered addresses over radio station WJSV. This was the first time in which all four commanders of the service organizations appeared on the same program. Next Tuesday night at 7:15 o'clock Commander Babcock will again speak over WJSV.

National Commander E. Claude Babcock, Past Junior Department Commander L. Harold Sothoron and Commander Lee T. Turne have been appointed representatives of the Disabled American Veterans on the Allied Veterans' Council, comprising representatives of the Spanish-American War Veterans, Veterans of Foreign Wars, the American Legion and the Disabled American Veterans.

Commander Lee T. Turner was chairman of the transportation committee which arranged for the transportation of various boys and girls' clubs and disabled veterans from Mount Alto, Soldiers' Home, Naval Hospital and Walter Reed Hospital in the Memorial Day parade.

Miss Helen E. O'Neill, commander of the General W. W. Atterbury Chapter, and Mr. George P. Richards, of Ace Rasmussen Chapter, will have charge of the D. A. V. float in the Flag Day Parade, June 14. An elaborate float is promised. Those members who have automobiles will carry the D. A. V. contingent in the parade.

Federal Chapter will hold its next regular meeting Tuesday, June 28.

Regular meetings of Capitol Chapter have been adjourned until the first Thursday in September.

### VETERANS OF FOREIGN WARS.

#### 1932 Annual Encampment.

The approaching encampment of the District of Columbia Department of the Veterans of Foreign Wars, to be held in the Brookland-Woodridge Community Center, at the John Burroughs School, on Wednesday, and at the East Gate Masonic Temple next day and Friday, will be started with a parade of over 2,000 marchers, with seven bands and three drum and bugle corps. The reviewing stand, which will be at the southwest corner of Mills and Rhode Island avenues, will be occupied by many distinguished visitors, including officials of high rank in the Army, Navy, Marine Corps and Coast Guard Service, as well as members of Congress and officials of the Federal service. The parade will assemble at 7 p. m. at Michigan avenue and Twelfth street northeast, and be in readiness to respond to the command to march at 7:30 o'clock sharp. The route will be from Michigan avenue south on Twelfth street, to Rhode Island avenue, east on Rhode Island avenue to South Dakota avenue, north on South Dakota avenue to Monroe street, west on Monroe street to the John Burroughs School, where the marchers will disband and occupy their respective group sectors in the auditorium to hear the guest speakers.

The following is given as to order of the marching units: Grand marshal, Past Department Commander Dr. Jos. F. Beattie, Department Commander Charles B. Jennings and his official staff of the D. C. department, massed colors of the V. F. W. posts, V. F. W. Overseas Band, Drum and Bugle Corps, under the command of Capt. A. I. Lorig; National Capital Post, led by Commander C. L. Burton; Equality-Walter Reed Post, led by Commander Nathan H. Glueck; Federal Post, led by Commander George C. Williams; Columbia Post, led by Commander Samuel Hamilton; Potomac Post, led by Commander Harry K. Krichton; Front Line Post, led by Commander Harry F. Volkman; Follow Me Post, led by Commander Joseph R. Campbell; Maj. Gen Clarence R. Edwards Post, led by Commander Raymond J. Queenin; Advance Post, led by Commander Herbert Borchardt; Washington Boys' Independent Band, Maj. C. J. Brown, commanding; Washington Police and Fire Post, led by Commander James E. Bennett; Defense Post, led by Commander John W. Wimer; Gen. Frederick Dent Grant Post, led by Commander C. J. Newell; U. S. Treasury Post, led by Commander Bernard S. Bladen; Herbert L. Edmonds Post, led by Maj. Frank H. Edmonds; Internal Revenue Post, led by Commander W. H. Gibbs; troops from the U. S. Army, detachments from the Naval forces, details from the Coast Guard Service, Field Band of the D. C. National Guard, companies from the National Guard and Coast Artillery, Maj. Walter W. Burns commanding. Second division—Victory Post Drum Corps, American Legion, under the command of Raymond A. Burke; High School cadets (honor companies), Elks Boys' Band, Job's Daughters, DeMolay patrol—Robert Lee Bruce Chapter, Fidelity Rebecca Lodge, I. O. O. F.; East Gate Chapter, O. E. S.; Langdon Lodge Band, and Langdon Lodge, I. O. O. F.; Elks Clown Band, Military Order of the Cooties, Costello Drum Corps, American Legion, under the command of Norman R. Grant; Bunker Hill Post, American Legion, led by Commander Robert Ralph; Woodmen of the World, Modern Woodmen, civic organizations, floats.

The department of the District of Columbia was well represented in the Memorial Day exercises in honor of the Nation's heroic dead. Led by Department Commander Charles B. Jennings and members of his staff, the fifteen posts and their ladies auxiliaries participated in the parade along Pennsylvania avenue. The Overseas Band and Drum Corps rendered popular war-time airs in marching tempo.

#### JOINT COMMITTEE FOR V. F. W. ENCAMPMENT

Joint committee of the Brookland-Woodridge Business Association and of the executive staff of the 1932 encampment of the District of Columbia, Veterans of Foreign Wars. Left to right—Seated: Paul Moore, past president of the Business Association; Mrs. Marion Cord, member of Business Association; John L. Fowler, president of the Business Association; Col. George L. Tait, chairman of the V. F. W. department committee; Dr. Joseph F. Beattie, grand marshal and chairman of the parade committee; Hartford Bealer, vice chairman of the Business Association. Standing: John W. Wimer, commander of Defense Post; W. H. Hessick, jr., member of Business Association; Frank R. Heise, quartermaster of Defense Post; George J. Neuner, past department commander of V. F. W.; William E. McGhee, adjutant of Defense Post; M. G. Blanke, editor of Brookland-Woodridge Shopping News.

#### Front Line Post.

Preceding the opening session of the 1932 department encampment of District of Columbia Department, Veterans of Foreign Wars, Front Line Post will have a large turn-out in the parade. The post conducted memorial services on Thursday evening in memory of the post comrades who have passed on to their eternal rest during the past year. Post Commander H. F. Volkman delivered the invocation and Chaplain H. J. Bryson gave the benediction. Department Commander C. B. Jennings, a member of the post, delivered the memorial address.

Comrade W. G. Gutterman, who passed away on May 31, was buried with full military honors in the Arlington National Cemetery on Saturday. The V. F. W. ritual was exemplified at the grave of our deceased comrade by officers and members of the post.

In the sale of "buddy poppies" during the poppy campaign, which ended on Decoration Day, Front Line Post ranked first in receipts.

#### Follow Me Post.

The regular semimonthly meeting of the post was held at Pythian Temple on May 23. Comrade Melton, one of the trustees, was cordially welcomed, following his absence occasioned by prolonged hospitalization. William W. Chandler, Company E, Twentieth Engineers, A. E. F., was elected and obligated to membership under the long form ritual, which was exemplified by the efficient degree team, which aspires to preeminent rank as the best drill team of the D. C. jurisdiction. Plans are being perfected for the river moonlight excursion on the steamer City of Washington, to be given on June 15.

#### Advance Post.

With the aid of the orchestration rendered by the V. F. W. Overseas Band, Drum and Bugle Corps, who will be guests of the post, a good time is assured for all who join the crowd on the river excursion trip of the evening of June 15. The entertainment committee is seeking novel suggestions for attractive entertainment features for the post's first birthday party on August 19. The following members will serve on committees at the approaching encampment of the D. C. Department, to be held this week: Commander Herbert Borchardt, resolutions; Stuart Terrett, reception; C. R. Rafferty, citations; Orville Sandefur, credentials; Albert Morgan, auditing; Irving Silverberg, officers' reports; Albert Forester, by-laws.

### CONFEDERATE RECEPTION.

One of the best attended meetings of the year was held last Tuesday evening at the home of the organization, 1322 Vermont avenue, and was represented by the various Chapters of the Daughters of the Confederacy, the veterans and the sons of the veterans, and was presided over by Mrs. Norma Hardy Britton. Mrs. Britton appointed a committee to represent each unit for the purpose of legislation work for the ensuing year. Adjutant Benj. Grady, of Camp 305, acted as secretary.

The committee for the Flag Day parade is working on the float to be entered in the parade. This idea may have to be canceled and just a marching unit entered.

The committee handling the card party to be given on the evening of June 15 under the direction of the Veterans and the Sons of Veterans, the chairman, Mrs. Carroll Schock, reports that fine progress is being made and that the event will be a success. The committee in charge of the entertainment to be held at the home, on the evening of June 17, is getting things in shape, and an excellent program is being arranged. W. F. Van Swearingen is the chairman of this committee, and he is being assisted by Edward S. Byrnes and Benj. Grady.

Division Commander Fred Myers makes the request that all members advise him as soon as possible just who can help to entertain the veterans when they visit Washington after the reunion at Richmond on June 25.

Commander Swearingen had as his guests for the week-end several members of the camp at his summer home on the banks of the Potomac, about 20 miles below Alexandria. A standing invitation to all of the camp to visit this recreation spot from time to time is extended by the popular commander.

A committee composed of R. R. Duffie, R. M. Swearingen, D. Edward Clarke, W. A. Fravel, Weldon Price, E. W. Mercier, E. C. Pillow, J. M. Utterback, Hinton Gordon and Gordon Wilkins are appointed to raise the membership the ensuing year to the goal of 200 members before the October elections.

For the benefit of those younger folks attending the entertainment on Friday evening, June 17, dancing will be in order just after the conclusion of the entertainment features which will be over by about 10 o'clock.

It is earnestly requested that all members of the Veterans, Sons of Veterans and all chapters of the Daughters of the Confederate Veterans attend the exercises at the Arlington Cemetery this Sunday afternoon at 3 o'clock.

### AMERICAN LEGION.

The Flag Day subcommittee of the American Legion George Washington Bicentennial committee, of which James F. Kehoe is chairman, is making plans for the participation of the Legion in the parade to be held, under the auspices of the National Bicentennial Committee, on the evening of June 14. William N. Morrell is chairman of the Legion committee. Capt. J. V. Byrne has been appointed marshal of the Legion section of the Flag Day parade.

All posts of this department are invited to enter floats. It is expected that there will be floats from practically every State in the Union, and numerous patriotic organizations expect to have floats. The D. C. Department of the American Legion will enter an attractive float, and word has been received that the George Washington Post will have an entry. Any post desiring to enter a float will please contact Mrs. Elsie M. Pinney, 4901 Fifth street northwest.

This committee is also sponsoring an essay contest on "The Flag" between members of the Americanization School. This contest is being conducted by Comrades George Strong, past exalted ruler of the B. P. O. E., and former Justice McCoy, who are arranging for prizes to be awarded the winners.

#### Victory Unit.

Victory Unit met Thursday at the Sears, Roebuck galleries, with Mrs. Marion Martin presiding. Mrs. Charles Kohen, department chairman of education of World War orphans, and Mrs. B. A. Y. Werthner, department chairman of Americanism, made addresses on the work of their committees. The unit voted a contribution to the fund for the education of World War orphans.

Victory Unit participated in the massing of the colors at the Washington Monument last Sunday, Mrs. P. E. Doleman and Miss Ella Mae Doleman carrying the colors. Mrs. A. N. Schroeder represented the unit. Victory Unit was represented with its colors at the exercises at the Arlington Cemetery on Memorial Day. The unit made the poppies and donated the wreath placed on the tomb of the Unknown Dead of the Civil War. Many members of the unit acted as ushers.

The following candidates were given the obligation and welcomed into membership: Mrs. William Doleman, Miss Mary E. O'Rourke, Mrs. A. M. Thomas and Mrs. Nan Lingley. No regular unit meetings will be held in June or July.

#### McGroarty Post.

At the May meeting of the Stephen P. McGroarty Post, held at the Sears-Roebuck Art Galleries, 1106 Connecticut avenue, the post voted to participate in the massing of the colors at Sylvan Theater Sunday, May 29. Comrades Van Bibber and Corwin took care of this activity of the post.

On May 28 services were held in connection with the laying of a wreath on the grave of Stephen P. McGroarty, after whom the post and unit are named, at Arlington National Cemetery at 11:30 a. m. Second Vice Commander Frank G. Howell had charge of the services, in which Egbert E. Corwin, chaplain, also took part, as well as Wiley M. Fuller, adjutant, who read "In Flanders Field." Comrades White and Idler acted as color bearers. Other comrades present were Close, Bush and Van Bibber.

In the parade on Monday and in the exercises at Arlington National Cemetery, under the auspices of the G. A. R. Memorial Day Corporation, the post was represented.

#### Vincent B. Costello Post.

The next meeting of the post will be held Tuesday in the board room of the District Building at 8 p. m.

The G. A. R. Memorial Day committee assigned Costello Post to the Washington Hebrew Cemetery for memorial services last Sunday. Representative Francis B. Condon, past department commander of Rhode Island, was the principal speaker. Elmer R. Reynolds, vice commander of Costello Post, delivered an address. The firing squad and trumpeter were assigned from the U. S. Marine Corps.

Commander Gregory Cipriani delivered an address at Mount Olivet Cemetery, and the chaplain, the Rev. Father Francis J. Hurney, gave the invocation and benediction. Taps were sounded by Comrade William G. Green. The post was also represented at the massing of colors services and in the Memorial Day parade and at the services in Arlington.

#### U. S. S. Jacob Jones Post.

Membership Officer Beulah Phoebus reports that the post now has about 100 per cent of its 1931 membership paid up for 1932. The membership committee of the department is offering an American Legion uniform, to be drawn for by all members who paid their dues by May 31. Each member who brought in a new member will get an additional voice.

Finance Officer Jane Cox will entertain the advisory council of the post on Saturday at her cottage in North Beach.

The post will participate in the Flag Day parade on June 14 and the comrades are asked to make plans to be in line.

#### Eight and Forty.

Thirty partners attended the social meeting of Salon Departementai des Huit Chapeaux et Quarante Femmes held at the home of Partner Roberta Fawcett, 1404 Allison street northwest, on Wednesday. The assisting hostesses were Partners Mary Kehoe and Susan Reinberg. The guests of honor were Mrs. Ethel V. Murphy, of New York, national chapeau of the organization, and Mrs. Janet English, of Virginia, a national demichapeau. Other guests were Mrs. Urban, secretary of Nash Unit, American Legion Auxiliary, and Miss Teresa Paro, of New York. Games were enjoyed, bingo being the feature of the evening. Prizes were won by National Chapeau Murphy, Demichapeau English, Chappeau Departemental Preston, Eunice Cox, Marie Leubkert, Pauline Paro, Bess Paine, Janet McRae, Florence Beuckley, Mary Yates, Mildred Eckels, Martha Witcomb and Jennie Knight. A delicious lunch was served at an attractively decorated table. Bicentennial favors were given each guest.

Miss Mary M. K. Miller, of Baltimore, was a week-end guest in Washington attending the Eight and Forty promenade. Miss Miller, who is an aeronautical engineer, is connected with the Red Cross in Baltimore and is actively interested in Girl Scout work in her city.

#### American Legion Auxiliary.

The American Legion Auxiliary, Department of the District of Columbia, with Mrs. Joseph H. Mims, president, entertained at a beautifully appointed tea in the Corcoran Art Gallery, 1703 E street northwest, last Sunday from 4 to 6 p. m.

Mrs. Marie Dyer, chairman of entertainment, acted as hostess for the department, assisted in receiving the many guests by Mrs. Leon Arnold. Miss Mabel Staub presided at the tea table.

Miss Sally Balbach, soprano soloist, sang a number of old favorites. Miss Balbach was accompanied by Miss Ruth Heath, violinist.

Among the many distinguished guests were Fred G. Fraser, commander, American Legion, Department of the District of Columbia; Mrs. "Billy" Murphy, national chapeau of the Eight and Forty; Mrs. Laura Turley, of Arizona; Col. John Thomas Taylor, John Lewis Smith, Maj. Paul McGann and many others prominent in American Legion and American Legion Auxiliary circles.

### SPANISH WAR VETERANS.

#### Gen. Nelson A. Miles Camp.

The semimonthly meeting was held on May 27. John R. Freeman, who served in 122d Company, Coast Artillery Corps, was admitted to membership and formally mustered into the camp.

Delegates and alternates to the department encampment on June 25 were elected as follows: Delegates, Robert E. Cullin, Jesse F. Sprinkle, Frank W. Parrish, William N. Barnes, Milton D. Metts, Edward Shannahan, Albert Potter, E. A. J. Sweeney, Elias Biesinger, John W. Kelly, C. N. Beach and John R. Freeman. Alternates: Isaac Lucas, Frank Crowell, Patrick McMahon, Jerry Hickey, R. E. Morfing, Dennis Irvin, Joseph Wininger, O. M. Schriver, M. W. Knight, W. N. Haag, B. Wittkowski and J. E. Lay.

In addition to the above the following are entitled to vote at the encampment: Commander A. Eugene Pierce, Senior Vice Commander Nelson B. Durfee, Junior Vice Commander Frew W. Wilson, Past Commander-in-Chief John Lewis Smith, Past Department Commanders Jere A. Costello, Charles J. P. Weber, Lorin C. Nelson, Gustave Rausch, Charles W. McCaffrey and Clarence A. Belknap; Past Camp Commanders George W. Nairn, Howard M. Peter, James B. Carver, Arthur M. Berthiaume, Charles P. Galpin, William W. Fentress, Daniel J. Leahy, Ernest Goltz, Dennis F. Cooney, Print E. Shomette, Alexander T. Jenkins, Chris Hintenach, Richard H. Sweeney, John A. Baxter, George V. McAleer and Gerald F. McGillicuddy. All delegates and alternates are directed to report to the commander at 2 p. m. at Pythian Temple on the day of the encampment.

#### Veterans Meeting List

**UNITED SPANISH WAR VETERANS.**

**Camps.**

Monday—Gen. Henry W. Lawton, Pythian Temple; Col. John Jacob Astor, United States Soldiers' Home.

Friday—Gen. Nelson A. Miles, Pythian Temple; Admiral George Dewey, Northeast Masonic Temple.

**Auxiliaries.**

Monday—Admiral George Dewey, Northeast Masonic Temple.

Tuesday—Col. John Jacob Astor, 921 Pennsylvania avenue southeast.

Friday—Gen. Nelson A. Miles, Pythian Temple.

**VETERANS OF FOREIGN WARS.**

Monday, 8 p. m.—Department council of administration, Board Room, District Building.

Tuesday—8 p. m.—Military Order of the Cooties, 935 Grant place northwest.

#### Council of Administration.

Department Commander Samuel J. McWilliam called a meeting of the council of administration, which was held on Friday, at which time final arrangements were completed for participation in the Flag Day ceremonies to be held on June 14 and completion of plans for the coming department encampment to be held at Pythian Temple on June 25. The afternoon session will be convened promptly at 2 o'clock, and the hour of calling the evening session will be decided on by the encampment at the afternoon session.

This department was well represented in the Memorial Day parade held on May 30, and the department commander wishes to express his appreciation to the comrades who took part. Past Department Commander Charles W. McCaffrey was grand marshal. The turnout at Arlington National Cemetery was unusually good and the services held under the auspices of the General Memorial Corporation were well attended.

#### Service on Potomac River.

Services in honor of the sailors and marines who lost their lives during the Spanish War were held on Sunday on board the U. S. S. Apache, which steamed down the Potomac River. These services were held under the auspices of the department of the District of Columbia Auxiliaries. Senior Vice Department Commander Patrick J. Callan acted as master of ceremonies. On the return trip the engines were halted and flowers were strewn on the waters. Members of the auxiliaries also took part in the Memorial Day parade on May 30, and made an excellent showing in their uniforms.

#### Col. John Jacob Astor Auxiliary.

The monthly meeting will be held on Tuesday at 921 Pennsylvania avenue southeast. Following the close of the meeting a bingo party will be held.

### GEORGE WASHINGTON POST.

The next meeting of George Washington Post will be held Tuesday night at 8 o'clock at the clubhouse, 1441 Rhode Island avenue, with Post Commander John Thomas Taylor presiding.

Members of the post participated in the Memorial Day parade and also attended the exercises in the amphitheater at Arlington National Cemetery in, the afternoon. Marching with Post Commander Taylor at the head of the column of George Washington members was Maj. Gen. Mark L. Hersey, who has recently recovered from his illness at Walter Reed Hospital. The post colors were carried by Past Commander Bernard C. McGee and John R. Smith, both in Legion uniforms. Past Commander Taylor read the address of National Commander Henry L. Stevens on "Memorial Day" over a radio network from coast to coast, at his request.

An invitation has been extended to members of the post to participate in the memorial exercises to be held in the Arlington Amphitheater next Sunday at 2 o'clock, under the auspices of the Eighty-first ("Wildcat") Division and to have the post colors on the rostrum. This division was composed of soldiers from North and South Carolina, Georgia, Alabama, Mississippi and Tennessee during the World War, and established many records in battle on the western front. Many members of George Washington Post were members of this division.

The "Wildcat" Division will hold its reunion in this city June 12, 13 and 14, and an extensive program has been arranged for veterans during this period. The program includes, in addition to the memorial services Sunday, June 12, at 2 p. m., the placing of a wreath on the Tomb of the Unknown Soldier at 2:30 o'clock the same afternoon; placing of a wreath on the tomb of the late President Woodrow Wilson, commander in chief during the World War and a member of George Washington Post, at 4 o'clock, in the National Cathedral, with appropriate ceremonies, to be followed by sightseeing trips and smoker at 8:30 o'clock.

At 10 o'clock Monday morning the veterans will be organized at a convention to be held in the Interior Department auditorium and business transacted. At 12 o'clock noon a pilgrimage will be made to Mount Vernon, Va., where a wreath will be placed on the tomb of Washington. The business meeting will be resumed at 4 o'clock, followed by a reception and tea at 6:30 o'clock by the various women's organizations to the visiting women. At 8:30 o'clock a ball and entertainment is scheduled in the Burlington Hotel.

On Tuesday, which is Flag Day, the business session will start at 9:30 o'clock, when Flag Day exercises will be held. At 4 o'clock the visitors will take a sightseeing trip and at 7 o'clock review the Flag Day pageant. The convention activities will conclude with a reunion banquet at 9 o'clock that night. Staff Sergt James E. Cahill is general chairman of the committee on arrangements.

The Memorial Day committee of the post decorated the graves of all veterans in Rock Creek Cemetery and also placed a flag and poppy on the grave of Sergt. Frank L. Weber, a charter member of the post who died at Soldiers' Home Hospital and was buried in the U. S. Soldiers' Home National Cemetery. The graves of Past Department and Past Post Commander E. Lester Jones, founder of George Washington Post, in Arlington National Cemetery, and Past Commander Charles B. Hanford, in Rock Creek Cemetery, were also decorated on Memorial Day.

## How to Keep Well

By DR. W. A. EVANS

### THE BYERS CASE.

ON my desk lies the first letter received in response to the publicity given the Byers case.

Ten months ago our correspondent was given radium pills for heart trouble. She took three of the pills a day until she had taken twelve. That ended the treatment. Seven months later she commenced having pains in her jaws and her teeth started breaking.

The probability is that these pills contained neither radium nor mesothorium. Even if they did there is no likelihood that twelve of them, taken by mouth, in four days gave her enough radium or mesothorium to poison her. If she will have some of these pills tested for these two substances she will probably find that she was humbugged and, in this instance, the knowledge of this fact will make her very happy.

And now, what are the dangers of so-called radium medicines? Radium, mesothorium, and lead are related. In fact, the physicists tell us that radium slowly changes to mesothorium, and this mineral in turn slowly changes to lead. Perhaps in one stage of the earth's history all the lead which now exists was radium, and in another stage it was mesothorium. The most learned physicists find in this and some other discoveries a very considerable proof that the alchemists of a few centuries ago were on the right track.

All three are poisonous. All are slow in their action, as well as peculiar when compared with other substances. All are apt to be stored in the bones and some other tissues and, later, to be fed out into the tissues when conditions favor that. In the case of all three complete elimination by the body is slow and difficult. Radium is destructive to tissues when they are overradiated by it. Radiation is a procedure used by physicians and physicists every day and the proof that overdosing is sometimes done is conclusive. It is used internally as a solution of the substance or of the emanation in spring waters and as medicines, and the proof is far from convincing—if there be any—that when so used it is poisonous. The dosage in which it is used is not in excess of the eliminating process.

On the other hand, there is considerable proof that the mesothorium is harmful and sometimes fatal under existing conditions of use. The so-called radium watch dial fatalities were due to mesothorium rather than to radium. Employes painting luminous dials on timepieces had the habit of pointing their delicate paint brushes by putting them into their mouths and then into the mesothorium solution. They absorbed excessive doses of mesothorium, the excess was laid down in their bones as so frequently happens with lead workers, and the bone destruction and other effects followed. The kindred subject of lead poisoning has been discussed often.

The facts told in the newspapers about the Byers case are these: Mr. Byers, a year or more ago, commenced drinking a mesothorium water that came from the same city in which the watch dial cases occurred. He may have been directed to take a bottle or so of it by his physician. He thought it was doing him good, so he kept it up on his own responsibility. Perhaps the physician would say he had his prescription refilled indefinitely. Mr. Byers thought if a little was good, more would be better.

In the course of a year he took almost unheard of quantities of the water and of the mesothorium it contained. He developed symptoms which some physicians suspected might be due to mesothorium. He went to a physicist and the scientist applied tests which showed that Mr. Byers' bones were loaded down with mesothorium. No way of safely getting this substance rapidly eliminated was available and the sufferer died from an overdose of mesothorium.

(Copyright, 1932.)

## Y. M. C. A. Notes

The membership committee will hold a meeting in the board room of the Y. W. C. A. at 4:45 o'clock on Monday.

The K street house committee will hold a luncheon meeting on the roof of the Y. W. C. A. at 12:30 o'clock Tuesday.

The Elizabeth Somers committee will meet at 8 o'clock on Wednesday at 1104 M street on Wednesday.

A group of students from other countries will be entertained at the home of Mr. and Mrs. Luke Wilson, Tree Tops, Rockville pike, Bethesda, Md., in conjunction with the world fellowship committee on Saturday from 4 to 7 o'clock.

A group of 90 young people from the Mount Pleasant Congregational Church will have a conference at the Y. W. C. A. Kamp Kahlert this week-end with Mr. Preston as registrar and Miss Lois Kuegler in charge of the group.

The Chevy Chase Chapter of the Y. W. C. A. will meet on Tuesday for luncheon at the home of Mrs. Harold E. Doyle at 3818 Huntington street at 12:30 o'clock.

#### Girl Reserves.

The Girl Reserve Club of McKinley High School will have their closing banquet on the roof garden of the Y. W. C. A. Saturday, June 11.

The Girl Reserve Glee Club will celebrate the closing of this school year with a straw ride Monday, during the early evening they will stop at Vacation Lodge, Cherrydale, Va., and entertain the Monday Evening Club with folk songs.

Three hundred Girl Reserves will take part in a pageant on the Capitol steps June 14 and the only rehearsal will be held there Friday, June 10, at 8 o'clock in the evening.

#### Business and Professional.

A dinner party for business women will be held at Vacation Lodge Monday at 6:30 o'clock.

The members of the Silverelle Club will be hostesses today from 4 to 6 o'clock to all Girl Reserve high school graduates. The committee arranging for this tea are Miss Catherine Richardson, Miss Mary Putnam, Miss Vivienne Wick and Miss Margaret Cragg.

#### Industrial.

The industrial department and the education department of the Y. W. C. A. will sponsor a bus trip to Mercersburg, Pa., to hear the carillon program on Sunday, June 12. Further information may be obtained at the information desk at the K street building.

The Greek Club of the Y. W. C. A. will meet on Thursday at 8 o'clock on the third floor, when their new officers will be installed.

The Women's Upholsterer's Union will hold its regular monthly meeting this week.

## DAUGHTERS OF AMERICA

Our memorial services for the 31 departed members who have been called to the Great Home Beyond was conducted on Sunday evening, May 29, at the Ingram Memorial Congregational Church, Tenth street and Massachusetts avenue northeast. More than 200 members of the Daughters of America, their friends and members of the local Junior Order of United American Mechanics assembled in the gymnasium of the church at 7:40 o'clock. A prelude, "Remembrance," by Von, Victor H. Neal, organist; the entrance of Daughters of America into the church auditorium was led by the State treasurer, Mrs. Grace Ricketts, and Mrs. Ella Stone, State conductress, as flag bearers, with music by the organ; anthem, "God of Our Fathers, Whose Almighty Hand," by the members of the Ingram Choir; hymn, "America," was sung by the choir and congregation; evening prayper by the pastor of the church; anthem, "Recessional," Kipling, by the Ingram Choir; offertory solo, "The Son of God Goes Forth to War," Whiting, by Mrs. Dorothy Sinnott.

An eloquent patriotic and memorial address with sermon, "Lest We Forget" was delivered by the Rev. Frederick Vining Fisher, pastor of the church.

The memorial exercises, under the auspices of the State Council, Daughters of America, followed the conclusion of the sermon, when a group of the daughters marched to the front of the chancel, which was beautifully decorated with large baskets of peonies and other choice cut flowers, and in the center of the pulpit stood a large electrically lighted cross. Resolutions of respect were read by Past State Councilor Mrs. Pearl Wolfe; and as the roll was called of each deceased member by the State secretary, Charles Henry Miller, an electric light was extinguished by Mr. George Cox, of Fidelity Council, No. 4, and the placing of a white carnation on a pillow at the foot of the cross by the two flower girls.

Misses Dorothy Frazier and Dana Brooks; selections by Mr. Victor H. Neal at the console of the large organ; a beautiful duet, "Home of the Soul," was rendered by junior past State councilor, Mrs. Ethel E. Burroughs, of Anacostia Council No. 14 and Mrs. Alice H. Grimes, of Kenmore Council No. 23, accompanied by Mr. Victor H. Neal at the organ; prayer, by Mrs. Pearl Wolfe, past State councilor of Triumph Council No. 8; song, "The Old Rugged Cross," by members of the Ingram Church choir after which taps were sounded by Mr. Clarke. The benediction was given by the pastor and postlude concluded the most beautiful memorial service conducted in the history of the State Council, Daughters of America.

Mrs. Bertha Hubacher, councilor, presided over the last meeting of Anacostia Council No. 14, held on May 26, when Mrs. Daisy Bell made her report on the recent meeting of the State good of the order. She also spoke of the Bicentennial outing for the organization, which has been planned for Sunday, June 12, to the birthplace of George Washington, at Wakefield, Va. Members are invited to pack their lunches and join this council in an old-time get-together picnic. Leaving at 8 a. m. from Mile Stone, back of the White House. Mr. Samuel Hubacher made a report on the Bicentennial parade which was held yesterday afternoon. Mrs. Torney reported on holsters and an appropriation was made to purchase three. The members are requested to join this council in the theater party on June 23, at the National Theater to see "The Old Homestead." The second nomination of officers was concluded. Many members attended the dedication of the new electrical sign at the Jr. Order Hall, 808 I street which was donated by the Star-Spangled Banner Council No. 7, of the local Junior Order of United American Mechanics. Mrs. Eula Barnette and Mrs. Mary Bauers of Mizpah Council No. 3 and Mr. John Cranford and Mrs. Fanny Barwick, of this council, and who have not attended the meetings for sometime were present and spoke.

After the meeting closed those present were entertained by the hospitality committee. Bingo was played and refreshments were served.

Golden Rule Council No. 10 convened Friday evening, when plans were made for a pastcouncilors' night set for the next meeting of the council, June 10, and election of officers with special entertainment and extra fine refreshments. The last meeting of the council was short, but interesting, Mrs. Mignonette Harman conducted the business for the evening. Mrs. Margaret A Taylor, chairlady, announced that plans are being perfected by the ways and means committee to hold a public bingo party in the near future. There was an unusual attendance present at the meeting including a delegation of more than sixteen members from the baby council of this city, Pride of Washington Council No. 26, when Councilor Mrs. Harman welcomed the following visitors: Mr. and Mrs. Ernest Warren, Mrs. Lorena Arendes, Mrs. Ida Teeple, Mrs. Marion Petitt, Mrs. Lillian Martin and mother, Mrs. Wooden; also Mrs. Davis, from Loyalty Council No 19, and the last but not the least, the deputy, Mrs. Cora L. Thompson, of Old Glory Council No. 12, all of whom gave interesting remarks. Instrumental selections were rendered by Miss Nellie Teeple, pianist. Mrs. Okie R. Young spoke on the meeting held by the Bicentennial committee and the council had a very beautiful float in the June 4 parade, representing George Washington crossing the Delaware. One applicant was elected to receive the membership degree and another petition was received. Drill captain announces initiation will be held on the regular night for degrees. Refreshments and drinks of soft beverages were served to all present.

Fidelity Council No. 4 convened Tuesday evening with the councilor, Mrs. Eleanor Risdon, presiding.

Mrs. Cora Jones presented the banner to the council, which she was instructed to have made.

Miss Clara Haas made a full report on the Bicentennial committee meeting held recently.

Miss Marjorie Jones reported on the sale of the ice tea set and the proceeds derived from the sale to be turned over to the Orphans funds. Mr. Samuel Bushey purchased the set.

The first nomination of officers was held and the following members were nominated for the several offices: Councilor, Mrs. Lela Lavender; vice councilor, Miss Ardelle Lavender; associate vice councilor, Mr. Sherman Miller; conductor, Miss Audrey Sadler; Warden, Mrs. Elizabeth White; inside sentinel, Mrs. Kate Chapman; outside sentinel, Miss Daisy Hamilton; recording secretary, Mr. J. Harry Howell; assistant recording secretary, Mrs. Bird Cox; treasurer, Mrs. Annie Sullivan; financial secretary, Mrs. Mamie Howell; assistant financial secretary, Miss Marjorie Jones; 18-months trustee, Mrs. Sadie Cavanaugh; State Council representatives, Mrs. Eleanor Casalege, Mrs. Cora Jones, Mrs. Mabel Ludlam, and Mr. S. R. Downing.

The meeting was short and interesting and there was an unusual attendance present, including more than twenty-six members of the State and subordinate councils and, after adjournment the hall was turned over to the State good of the order committee.

Triumph Council, No. 8, met Thursday with the councilor, Mrs. Agnes Barbour in the chair, when the final reading of the by-laws was acted upon. Mrs. Louise Schwenk, past State councilor, made a report on the Bicentennial parade, and Mrs. Kate Parker made report on the various committees. The second nomination of officers was held. Mrs. Reed volunteered to take charge of the theater tickets. After the meeting the council retired to the banquet hall and celebrated their thirty-fifth birthday anniversary. This council was instituted on May 26, 1897. There were about 65 members present, including the four present living charter members, Mr. and Mrs. J. W. Swenk, Mr. Frank F. Kress, and Mrs. Fannie Joyner, past State councilor. The invocation was delivered by Past Councilor Mrs. Mary Nichols, who also presented each of them with $5 in gold for their ever-faithful and appreciated service in their long years in this council. Congratulatory addresses were delivered by the deputy, Mrs. Mary P. James; Mr. J. William Swenk, and Mr. Frank F. Kress. The tables were beautifully decorated and nearby on a small table was the birthday cake, adorned with 35 candles. This affair had been planned by the chairman of the good of the order, Mrs. Louise Schwenk, and her committee. It was a get-together, old-fashioned way of gathering. May it continue its success in years to come. The cake was cut and distributed to each and every one. Every one had a most enjoyable time. Visitors for the evening included Mrs. Ethel Burroughs, junior past State councilor, and Mrs. Mary P. James, our deputy.

Pride of Washington Council, No. 26, was called to order by the councilor, Mrs. Ruth Locke, after a short business meeting when the second nomination of officers was held and Mr. and Mrs. Williams reported on the final arrangements for the Bicentennial parade. A 50-piece band headed the line of march for this council in the Bicentennial parade on June 4 and followed by the captain, Archie Lewis, and his degree team, members of this council and a float representing the Washington Monument.

The councilor welcomed Mrs. Elizabeth Sewell, president of the national council benefit department, and Mrs. Ethel E. Burroughs, jr., past State councilor, who gave wonderful talks; also remarks were made by Mrs. Ella Burneley, of Golden Rule Council, and Mrs. Etta Gladden, of Kenmore Council, and the deputy, Mrs. Sadie Levy, of Fidelity Council No. 4.

Mrs. Emma Barnes was received into membership via transfer card from Golden Rule Council No. 10.

After the close of the meeting songs were sung by the members, accompanied by Mrs. Helen Streitz at the piano. Refreshments were served by Mrs. Eva Bury and her committee.

## Y. W. C. A. Activities

The baccalaureate sermon of Southeastern University will be held at Christ Church, Alexandria, Va., this morning at 11 o'clock.

Visitation month of the Organized Bible Class Association will be inaugurated Sunday morning. Delegates will carry good will messages to various Bible classes of the city.

A monument will be dedicated at the grave of Dr. Homer J. Councilor on Sunday afternoon at 3 o'clock, in Rock Creek Cemetery. Dr. Councilor was formerly dean of the School of Religion of the Y. M. C. A.

The Camp Letts committee and the Organized Bible Class Association committee on construction of an open air chapel at Camp Letts, will meet at lunch at the Y. M. C. A. on Monday at 12:30 o'clock.

A program of educational movies will be shown in the lobby Monday at 7:15 p. m.

The central committee of the Organized Bible Class Association will hold its monthly meeting in the assembly hall of the Y. M. C. A. Monday night at 8 o'clock.

The Triangle Players will hold a dress rehearsal at 7:30 p. m. Tuesday in the assembly hall. The annual commencement exercises of Southeastern University will be held at Memorial Continental Hall at 8 o'clock Tuesday night.

"Ace High," a dramatic comedy, will be presented by the Triangle Players on Wednesday, at 8:15 p. m.

The Y's Men's Club will hold their weekly luncheon in the Y. M. C. A. Thursday, at 12:30 p. m. A Camp Letts program will be presented. The Glee Club will hold a rehearsal on Thursday evening at 8:15 o'clock.

The regular weekly program of moving pictures will be shown in the lobby at 7:15 p. m. Friday. The annual commencement of the Woodward School for Boys will be held in the assembly hall of the Y. M. C. A. on Friday evening at 8 o'clock.

More than 35 members of the preparatory class of the Boys' Y hiked over into Virginia on Saturday morning. Games and activities were under the direction of John F. Bergner.

# OFFICERS TO ATTEND NAVAL WAR COLLEGE

### List Announced Includes Men From Marine Corps and Army.

The Navy Department has recently announced the class of officers who will attend the Naval War College during the coming year. The officers chosen will report for duty June 30. Included in the list are Army and Marine Corps officers.

The following Washington officers will attend the course: Capt. Charles Russell Train, Capt. William F. Halsey, jr., Commander Mark L. Hersey, jr., Commander Percy K. Robottom, Commander Earl C. Metz, Lieut. Comdr. N. S. Baker, Col. Rush R. Wallace, U. S. M. C.; Lieut. Col. Henry N. Manney, U. S. A.; Maj. Davis S. Barry, jr., U. S. A.; Maj. Follette Bradley, U. S. A.; Maj. Marshall Magruder, U. S. A.

The other officers who will attend the college are, for Navy:

Capts. Frank R. McCrary, Arthur P. Fairfield, Ernest J. King, Andrew C. Pickens and Kenneth Whiting.

Commanders Hamilton F. Glover, Stuart W. Cake, Francis Cogswell, Richard F. Bernard, Ellis Lando, George M. Ravenscroft, William H. Stiles, jr., Oscar Smith, William R. Smith, jr., John H. Everson, Granville B. Hoey, William W. Wilson, Samuel S. Payne, Joel W. Bunkley, Stuart S. Brown, William C. Wickham, William N. Richardson, jr., Charlton E. Battle, jr., Robert P. Rinrichs, Lewis W. Comstock and Benjamin Perlman.

Lieut. Comdrs. Morton L. Deyo, Virgil C. Griffin, Thomas John Doyle, jr., Malcolm W. Callahan, Oliver O. Kessing, Chester E. Lewis, John A. Terhune, Don P. Moon, Sidney W. Kirtland and Albert E. Freed.

Lieuts. Charles Allen, Joseph S. Donnell, jr., Lewis R. McDowell, Gordon T. House, Irvin M. Hansen, Charles H. K. Miller, Floyd J. Nuber, Joseph H. Serfried, Donald M. Weld, Chris Halverson, Burton E. Rokes, John G. Crawford, Dorrance K. Day, Riffel G. Rhoton, Donald R. Osborn, jr., Mead S. Pearson, Clifford B. Schiano, Warner U. Hines, Oberlin C. Laird, Darrough S. Gurney, Paul S. Slawson, Haskell C. Todd, Maurice Van Cleave, Kendall S. Reed, John F. Rees, Charles S. Boarman, Rintoul T. Whitney, Larne C. Lawbaugh, Herschel A. Smith, Morgan C. Barrett, John P. Grube, Harold E. McCarthy; Lieut. (j.g.) Robert L. Campbell, jr.; Capt. William A. Angwin (Medical Corps), Capt. Elmer E. Curtis (Medical Corps).

FOR MARINE CORPS—Maj. Ralph J. Mitchell, Capt. Gilder D. Jackson, jr.

FOR ARMY—Maj. F. E. Gross, C. A.; D. S. A.; Maj. Clesen H. Tenney, C. A.; Maj. Darword S. Wilson, Inf.

## Gunboat Helena Retired by Navy

### Ship Saw Enemy Fire in Spanish-American Conflict.

The U. S. S. Helena, gunboat, which has been in service since 1896, and the next to the last survivor of the American fleet which was under enemy fire during the Spanish-American War, was placed out of commission on May 27 at Cavite, Philippine Islands, and will be disposed of by sale.

The Helena, commanded by Lieut. Comdr. R. L. Mitten, U. S. N., concluded her thirty-first year of service in the Orient, as a unit of the South China Patrol. Authorized in 1893, the gunboat was launched in 1894 and first commissioned in 1896. After participating in the blockade of Cuban ports, in the destruction of the Spanish gunboats in the Harbor of Manzanillo, Cuba, and with three captures of prize vessels to her credit, she returned to the United States to prepare for duty in the Far East, where she arrived in February, 1899.

This gunboat named for the City of Helena, Mont., was authorized by act of Congress, March 3, 1893, and the contract for her construction was awarded to the Newport News Shipbuilding Co. January 29, 1894. The keel was laid October 11, 1894, and she was launched January 30, 1896, sponsored by Miss Agnes Belle Steele (Mrs. John H. Burke), daughter of the Mayor of Helena, Mont.

## Life-Saving Medal Asked for Seaman

### Roy Elmer Hanlin Rescued Enlisted Man Attached to U. S. S. Idaho.

The Secretary of the Navy has sent a letter of commendation to Roy Elmer Hanlin, former seaman second U. S. N., 9714 Otis street, South Gate, Calif., and recommended him to the Secretary of the Treasury for the award of a silver life-saving medal for his rescue from drowning of an enlisted man attached to the U. S. S. Idaho at San Pedro, Calif., on January 6, 1932.

Hanlin went to the assistance of one of the Idaho's crew who had fallen overboard and was unable to swim. He reached the struggling man, attached a line around him and had him hauled aboard the ship.

The letter of commendation states: "The department takes pleasure in commending you for your prompt and courageous action on this occasion. Such conduct is in keeping with the best traditions of the naval service."

## Key West District Assigned to Raby

### Admiral Will Command Seventh as Well as Sixth Naval Station.

Rear Admiral James J. Raby, U. S. N., received orders last week to act as commandant of the Seventh Naval District, in addition to his regular duties as commandant of the Sixth Naval District.

Key West was formerly the headquarters of the Seventh Naval District. The naval station there has been closed with the exception of one communication officer and the necessary personnel for the radio station.

For administrative purposes the activities of the Seventh Naval District will remain separate from the Sixth Naval District, although Admiral Raby will command the two districts.

## Distinguished Service Medal Given Col. Utley

"For exceptionally meritorious service to the Government in a duty of great responsibility as commander of the Easter area in Nicaragua from January 21, 1928, to March 26, 1929," the Distinguished Service Medal has been awarded to Maj. Harold H. Utley, U. S. M. C., at the Marine Barracks, Quantico, Va.

Maj. Utley's home is in Thayer, Ill. The citation goes on to say, "His command covered a wide area on the east coast of Nicaragua, a known center of plots and intrigue. Through his energy, understanding and zeal he distinguished himself in duties of the highest importance. Failure in the performance of these duties would have been fatal to the success of the mission of the naval forces and to the United States."

## METAL PLANE HAS HIGH SPEED

A Wasp powered Boeing pursuit plane which visited Bolling Field last week for inspection by Army Air Corps officials. Built entirely of metal, the ship is reported to have flown more than 230 miles an hour in test flights.

## Take-Offs and Landings

By HARRIS B. HULL

ONE important and deserving phase of aviation which as yet has received little encouragement in this country is the development of a large corps of private pilots.

We have expended millions of dollars through the medium of air mail contracts to get people riding the air lines and to use the lines in their business, that is to build up the commercial business.

We have developed an international air merchant marine of great military and commercial value also through the medium of mail contracts. And we have built up the manufacturing business by contracting with the various airplane companies for the construction of large number of ships for our Army, Navy and Marine Corps flying units.

But so far we have passed up one of the best opportunities to benefit aviation from both a commercial and a military viewpoint. We have not as yet gone to the potentially interested private flier and said: "You are interested in flying. The government will pay part of your expenses if you will take a flying course in your spare time."

YOU may say that the Army and Navy maintain unparalleled flight training schools at Brooks and Kelly Fields in Texas and at Pensacola, Fla. Very true, but these are for a limited number of highly selected young men who can devote all their time to learning to fly. I am not talking about this group. I am talking about a larger number of men, about you and your neighbor and the man who works at the desk next to you, all of whom who might be interested in learning to handle an airplane.

At the present time a company desiring to sell airplanes is handicapped by the fact that few people know how to fly. The company, generally speaking, does not have the facilities to teach each possible customer.

But there is little doubt that if we gave elementary flight instruction to a large number of men the aircraft market would be greatly broadened, more planes would be sold to the private buyers and, in the end, the Government would profit, because the new industry would be helped to stand more on its own feet.

From a military standpoint the advantage of having a large number of pilots who know the fundamentals of flying is apparent. Should an emergency arise these men could be given refresher courses and courses in military and combat flying. They would form an air reserve of inestimable value.

OTHER governments have not been slow to recognize the value of stimulating the training of civilian pilots. For example, in England a club can now receive as much as $9,070 a year and $45.35 for each pilot that they succeed in licensing. At the present time there are 23 of these clubs with a membership of 6,711. And beginning next month the English government will grant more money to a club for each pilot licensed.

Senator Hiram Bingham, aviation's most consistent and best informed champion on Capitol Hill, with the vision which has characterized other aviation legislation he has backed, has introduced a bill "to provide a five-year training program for the training of pilots for an unorganized reserve for the Army Air Corps."

The bill would train approximately 100,000 civilian airplane pilots during the five-year period. The instruction would be given by commercial or Army pilots at commercial fields. No compensation or allowances would be paid the students and the cost to the Government would thus be reduced to a minimum.

But the bill was introduced in March and the War Department has not as yet filed a report on it. In all probability it will not get very far, unfortunately. However, Senator Bingham has started some activity which later on may develop into something tangible.

THE Italian government has made a forward step in the handling of international air mail. For practically the first time since mail was first carried between several countries in airplanes a uniform rate for letters sent from one country—in this case Italy—is to be charged regardless where the mail is to be carried. The rate for all mail carried by air from Italy is to be 3.9 cents per 20 grams, a substantial reduction from the former rates of 10 to 20 cents per 20 grams.

The principal of a uniform charge for mail service is a good one. It simplifies and encourages the use of the air mail. Although it is not generally known or recognized, an American company, Pan-American Airways, is the greatest carrier of international air mail in the world, serving virtually every country of Central and South America and the West Indies. American Air mail rates for international service vary greatly, depending upon the country to which the letter is addressed.

The Dornier Works, at Lake Constance, in Switzerland, has finished the third DO-X. This ship, like the second one constructed, will be delivered to the Italian government. In recent tests the new ship cruised at 130 miles an hour, consuming 475 gallons of gas an hour.

ONE of the most consistent questions asked about aviation is, "What would you do in an airplane if the pilot were to suddenly faint or die?" It is an interesting question, filled with possibilities. It is not improbable that a few of the unexplained crashes that have occurred have been due to a pilot losing his senses and not being relieved before it was too late. It has been the theme of several short stories, and the writer must admit that it is a question that he has asked himself when flying in a ship with only one set of controls held by one human being whose mechanism can and sometimes does fail.

Corpl. Hilmer N. Torner, a clerk in the Marine Corps, was faced with this question some time ago, and as a result of his cool thinking he has been awarded the Distinguished Flying Cross.

To begin with, let it be known that Torner had never touched the controls of an airplane before he went up at San Diego in a Navy ship. The pilot fainted, the ship spun. Torner started to leave via parachute, but saw that this meant instant death for the flier. So he took hold of a set of unfamiliar controls, righted the ship, climbed it to a safe altitude and gave himself his first flying lesson. To add to his discomfort he had to reach over the inert pilot's body to reach the controls, which is not the most comfortable way to fly an airplane, especially the first time.

After a few minutes' flying he decided he had learned enough and without further hesitation he landed the ship safely. Now he has a medal, and if any one ever deserved a decoration for cool thinking it was Clerk Torner.

## Wives of Tomorrow

By FRANCES M'DONALD

Manly Advice For "Doubtful."

DEAR Frances McDonald: Please allow me to rejoice on the lively responses your women readers meant for the "Lover of Women." I have read two letters, one signed "Doubtful" and the other "True Blue Blonde." Very pleasing replies. Time shows that the ideal girl is hiding somewhere! If I were to choose my ideal love-bird from the two letter's point of view, I take "True Blue Blonde," despite the fact she was married once and lost out. My thoughts of you both run thus:

Doubtful's daily life is a perfect poem. She deserves to be immortalized by a poet's majestic pen. Her movement is righteous and immaculate, and she is modest. But she is now 23 and has not had a love affair, because she fails to find anyone who measures up to her definition of a real man. So I pause before proposing. She signed herself as "Doubtful." Doubt covers a whole lot of ground, lack of faith, confidence and trust, and it even roots in a useless suspicion or jealousy. I write this not to make her downcast and insulted but to remind her that two human beings should at least have the same likes and dislikes in the things of life in order to attain a perfect companionship. If he likes reading, writing and pondering on the beauties of nature and life, but she likes horse-riding, playing bridge and attending clubs most of the day, you do not expect them to be close together. Your signature, "Doubtful," seems to be your weakness. If you change your signature into "Hopeful" and really mean it, my estimation of your companionship should turn into a marvelous vista, and I should not pass you by for the world. Some day I hope to meet one like you.

"True Blue Blonde," according to her letter, was married once and lost out. I understand her case, because in our youthful days we often jump into things we know nothing about. Our judgment and common sense are so flexible and yet we feel the urge to try them, and, of course, the consequence is rather embarrassing. True Blue Blonde has had that experience which, in the course of time, she found to be wrong. Nevertheless, she is only 20 and has now a settled mind. Being aware of her past experience she has adjusted herself in such a way as to make her life once again enjoyable. She has no vices now—like Doubtful—and I think a real man can share his everything with her to the end of his days. That's the reason I prefer her company, though rather personally I prefer brunettes!

I hope you find your real man and lover, Doubtful. Also I hope, True Blue Blonde, that you will find your ideal and get wedded again with a sincere will to keep it always sweet.

There are no regrets in Love and no failures in marriage, if the actors and actresses really know their roles and the simple things that ought to be adjusted to keep the fireplace burning.

LOVER OF WOMEN.

This man has touched upon a vital truth when he states that no doubting soul can find happiness. As woman's faith glorifies and ennobles man, so her doubt degrades and debases him. Reflected in every woman's eyes in her opinion of man. He reads as in a mirror, and reacts accordingly. To the woman who sees him as a noble work of God, he dares be no less a thing than that. To the one who sees him as one more serpent trespassing in her Eden, he becomes just such.

Happy the woman who believes the best and finds the best in man.

## Eleven Capital Officers Finish Infantry Course

Eleven Washington Army officers were among the class graduated from the infantry school at Fort Benning, Ga., Wednesday.

The local officers completing the course are Maj. Robert B. Moore, Capt. Carleton Smith, First Lieut. William T. S. Roberts, First Lieut. Horton V. White, First Lieut. Charles T. Lanham, First Lieut. John R. Burns, Second Lieut. Howard R. Johnson, Second Lieut. Henry L. Luongo, Second Lieut. Martin J. Morin, Second Lieut. Charles B. King, Second Lieut. Thomas L. Sherburne, jr.

# ORDERS TO CHANGE 3 FLAG COMMANDS

### Admiral Leigh Will Relieve Admiral Schofield, Coming to Washington.

Naval orders recently issued involve changes in three of the most important flag commands to be made about August 15, while the flagship of the United States fleet, U. S. S. Pennsylvania, and battleships of the battle force are in the San Pedro area.

Admiral Richard H. Leigh, commander battle force, United States fleet, will relieve Admiral Frank H. Schofield, U. S. N., as commander in chief, United States fleet (flagship U. S. S. Pennsylvania), and will retain the rank of admiral.

Admiral Schofield has been ordered to duty as a member of the General Board, Navy Department, reverting to his permanent rank of rear admiral.

Vice Admiral Luke McNamee, commander battleships, battle force, will succeed Admiral Leigh as commander battle force (flagship, U. S. S. California), with the rank of admiral, which accompanies that command.

Rear Admiral Joel R. P. Pringle, now in command of battleship division 3, battle force, will relieve Vice Admiral McNamee as commander battleships, battle force, with additional duty as commander battleships, United States fleet (U. S. S. West Virginia), with the rank of vice admiral which accompanies that command.

## Planes Connecting London With Cities

### Network Now Embraces 130 Distributed All Over Europe.

London, (U.P.).—International network of airways now connect London with 130 European cities and towns. This vast intercommunicating system has been made possible by the recent inauguration of summer services on the various European airways. Sixty-nine of the continental airports, some of them as far away as Spain, Italy and Sweden, can be reached in less than twelve hours and only a few of them are more than two days from London by air. Time schedules have been reduced on the British airways between London and France, Germany, Belgium, Holland, and Switzerland.

A factor which has helped considerably in the acceleration of the services has been the employment of powerful, four-engined biplanes on the British routes between London and the various near-European capitals, where connections are made wth a number of other European lines serving the western and extreme northern parts of the continent. Services to all parts of Europe are now run daily.

So much have the London-Continent services been speeded up that it is now possible for a business man to leave the Croydon airport in the morning, breakfast in the luxurious salon of the plane, spend seven hours conducting business in Paris, and arrive back in London at 8:15 p. m., having dined on the return journey.

## What Today Means to You

By MARY BLAKE

"GEMINI."

IF June 5 is your birthday, the best hours for you on this date are from 11 a. m. to 12:35 p. m., from 5 p. m. to 7 p. m., and from 10:30 p. m. to 11:45 p. m. The danger periods are from 8 a. m. to 10 a. m. and from 3 p. m. to 4:35 p. m.

A comfortable and lazy day is augured for June 5. Family reunions will be unusually free from discord, and lovers will part with more definite understanding of their affections. A relatively high proportion of accidents is indicated for week-end trippers, so uninsured cars should remain in the garage.

The child born on this June 5 will display great aptitude in its academic life. Parents will be inclined to pamper this precocious young person and unless a firm hand is applied, its disposition will become intolerable to others. More promise than fulfillment is unfortunately indicated.

Born on June 5, you are extremely independent-minded, but dislike this characteristic in others. In your human relationships you can only live in harmony with those who amiably submit to your dominance and condescension. You keep your own life a closed book to even your most intimate friends, but you are curiously interested in the pages of others. You have a kaleidoscopic temperament, and your generosity, energy and general demeanor are all subject to the changing of your moods. You are capable of making great sacrifices for other people, but the conscience of well-doing is not ample reward.

In business matters you are very honest and conscientious, and worry until all obligations are met. In finances, you will often run up against almost hopeless problems, but will usually be saved at the last moment through unexpected quarters. Your success will usually come when least expected. Avoid partnerships. You are a born worrier, and will always find something about which to fret. Most of your illnesses will be of a neurasthenic type. Slimming diets should be avoided, and energy-giving foods should not be scorned.

No one knows how to be more affable and courteous than you, or, on the other hand, more abrupt and brusque. It takes little to make you stand on your dignity. In your home you display great taste and judgment.

Successful people born on June 5: Bushrod Washington, first president of American Colonization Society.

Lyman Spalding, physician, introduced vaccination.

Franklin W. Calkins, author.

Franklin Farnum, film actor.

George T. Angell, founder Massachusetts Society of Prevention of Cruelty to Animals.

(Copyright, 1932.)

## Tiny Motor Fits Into a Thimble

Cleveland (U.P.).—John Lakota is what could be called a "fine tooth" inventor.

He has built a tiny electric motor that fits snugly in the inside of a thimble. It purrs smoothly and despite is diminutive size can pull a pound-weight across a smooth surface.

# IN CAPITAL FRATERNAL CIRCLES

## Eastern Star

**Lafayette Lodge.**

Lafayette Lodge Chapter will confer the degrees on several candidates on Wednesday evening in the chapter hall at Fourteenth and Kenyon streets. It will also be "men's night," with the program in charge of the hospitality committee, of which Past Patron Howard Griffith is chairman.

Matron Margaret E. Smith announces a boat trip for tomorrow evening on the steamship City of Washington.

At the last meeting the secretaries and treasurers of the jurisdiction were the special guests of the chapter. Right Worthy Grand Treasurer Campbell of the General Grand Chapter was present.

**Columbia Chapter.**

On June 10, both afternoon and evening, the home board of Columbia Chapter will hold a card party at the home of Dr. and Mrs. Lyman F. Kebler, 1322 Park road. There will be prizes for each table and a door prize.

The next meeting of Columbia Chapter will be held on June 13, when "Kiddies' Night" will be observed. Children of the members and friends of the chapter will be the special guests on this occasion, and many of the children will take part in the program.

**Ruth Chapter.**

Ruth Chapter No. 1, O. E. S., will meet tomorrow evening. After a short business meeting, we will entertain our bowling team, having as our special guests the bowling teams of the various chapters. Dancing and refreshments will follow in the banquet hall.

## Knights of Pythias

At a recent meeting of the assembly in council of the Grand Lodge of Knights of Pythias of the Domain of the District of Columbia it was resolved that there be initiated into the Order of Knights of Pythias of this domain a page class of 1,000 members, and that a Pythian pilgrimage be made to Braddock Heights, Md., where this ceremony will take place.

At a meeting of the committee held Thursday evening officers were elected and a committee of 60 knights was appointed to secure the necessary candidates for the pilgrimage. These members were divided into four divisions each with a captain and three lieutenants. The other officers are: Chairman, ex officio, Edward J. Newcomb, grand chancellor; chairman, Hamlin M. Vandervort; vice chairman, Alfred M. Schwartz.

Braddock Heights is six miles west of Frederick, on the National Highway. Braddock Mountain is reminiscent of Revolutionary and Civil War history. It is a prominent summer resort that will afford dancing, refreshment pavilions, amusements and comfort for every visitor on this occasion.

The rank of page will be conferred in the summer theater or among the trees and fragrant mountain flowers. An observatory on the summit affords a view into four States—Maryland, Pennsylvania, Virginia and West Virginia.

The Supreme Lodge officers, Grand Lodge officers from the domains of Maryland and the District of Columbia will be present on this occasion. The obligation will be on the Bible presented to the founder of the order, Justus H. Rathbone, by his mother, while he was yet a youth at home. The officers of the Grand Lodge, the knights and candidates will form at the Pythian Temple at 9 o'clock, July 4, and proceed in buses and private automobiles, with a police escort, to the District line, where the Maryland State police will escort them to their destination. Several hundred Pythian Sisters will accompany the throng to Frederick, where they will be entertained by the Pythian Sisters of that city until the return of the knights from the mountain.

## B. P. O. Elks

The following members of the lodge were elected delegates to the State association convention, which will be held in Wilmington, Del., in August: Edwin S. Puller, Robert F. Crowley, John Dillon Fitzgerald, David J. Laporte and Arthur A. Riemer. The alternates elected were Harvey C. Belt, Joseph J. Leary, Joseph Hagerty, Charles Mertem and C. L. Schmid.

The lodge honored Judge Robert E. Mattingly with the presentation of a large basket of flowers and its congratulations on his reappointment to the bench of the Municipal Court. Henry I. Quinn made the presentation address for the lodge.

The lodge has offered a prize of $50 for the best essay on the flag by the pupils of the Americanization School. George E. Strong, chairman of the Flag Day committee, announces the appointment of the grand tiler of the grand lodge, John E. Lynch, also Judge Robert E. Mattingly as judges in this contest.

Summer sessions of the lodge will be held each first and third Wednesday of the month. An initiation will be held Wednesday, June 15. A class of 30, known as the Leonard M. Gawler Class, will then take their degree as Elks.

Washington Lodge will observe Flag Day this year by entering the Flag Day parade, and will march in a body behind the boys' band of the lodge. Color bearers will carry the nine flags, which flags depict the evolution of the United States flag from colonial days to the present time. Members will form in line at Eighteenth street and Virginia avenue northwest, Tuesday evening at 7 p. m. The Elks' uniform of blue coat, white trousers, straw hat and purple tie will be worn.

Washington Lodge is cooperating with the leading trade and civic bodies of the city in arranging a testimonial to that incomparable athlete and member of the Washington Baseball Club, beloved Sam Rice, who has been in professional baseball for eighteen years, and in that period of time was largely instrumental in bringing to Washington two league championships and one world's championship. Members will attend in a body and will be led by their boys' band. Secretary William S. Shelby has tickets on hand for all who may want to attend.

The orphans' outing committee met last Friday evening to arrange plans for the kiddies, of which there are over 1,200. Chairman John Dillon Fitzgerald, P. E. R., announces that the outing will be held at Glen Echo Park Wednesday, June 29. The social and community welfare committee, of which Joseph J. Leary is chairman, has complete charge of the outing.

The books will close June 10 for the pilgrimage to the Elks National Home at Bedford, Va., Sunday, June 19. Members and their friends should enroll at once with the secretary or Victor Wooldridge, chairman of the committee.

### Plan Sorority Splash Party

Post Staff Photo.

Donny Colachicco (left) and Mary De Lisio are planning the splash party to be held by the Ita Sigma Chi Sorority in the Ambassador Hotel swimming pool June 9.

## Odd Fellows

Grand Chaplain Ashlan F. Harlan announces that all preparations have been completed for the holding of the annual memorial services, which will occur on Sunday evening, June 12 (next Sunday evening), at the Mount Vernon Methodist M. E. Church, South, located at Ninth, K and Massachusetts avenue northwest.

Subordinate lodges are requested to have their members, families and friends meet in the Sunday school room of the church at 7:30 p. m. prior to entering the church proper at 8 o'clock, when the services will begin. Special music has been arranged by the famous church choir of 85 voices. The Rev. Shelton, pastor of the church, will officiate. Special features have been arranged for the services by the committee on decoration and it is hoped that the membership will turn out in large numbers to witness the services.

The committee on Bicentennial will hold a meeting of all representatives from all branches of the order on Wednesday evening, June 8, in the I. O. O. F. Temple. Chairman Lemuel H. Windsor wishes to have every representative present on this occasion, as important matters will be brought before the committee for action.

Installation for the July term for the eight subordinate lodges will be as follows: Past Grand Maynard P. Twitchell and staff from Mount Pleasant Lodge, No. 29, will install Central Lodge, No. 1, on Friday, July 1; Past Grand Linwood E. Donaldson and staff from Amity Lodge, No. 27, will install the officers of Columbia Lodge, No. 10, on Thursday, July 7; Past Grand Master Elmer Cummings and staff from Metropolis Lodge, No. 16, will install the officers of Friendship Lodge, No. 12, on Wednesday, July 6; Past Grand Ora L. Pfrimmer and staff from Golden Rule Lodge, No. 21, will install the officers of Covenant Lodge, No. 13, on Wednesday, July 6; Past Grand Hiram E. Johnson and staff from Brightwood Lodge, No. 30, will install the officers of Federal City Lodge, No. 20, on Friday, July 1; Past Grand Embert A. LeLacheur and staff from Eastern Lodge, No. 7, will install the officers of Salem Lodge, No. 22, on Thursday, July 7; Past Grand Justin M. Green and staff from Beacon Lodge, No. 15, will install the officers of Langdon Lodge, No. 26, on Friday, July 1; Past Grand Dr. T. David Gates and staff from Harmony Lodge, No. 9, will install the officers of Phoenix Lodge, No. 28, on Thursday, July 7. The grand master requests the members of all lodges meeting bimonthly to attend the several installations of the lodges who meet weekly and whose officers are being installed this July term.

An invitation has been extended by Langdon Lodge, No. 26, to all subordinate lodges to have their members join with Langdon Lodge in a parade which will take place on Wednesday night, June 8. Parade will form at Twelfth and Monroe streets northeast at 7:30 p. m. The Odd Fellows Band of 50 pieces will head the Odd Fellows, who will also have a float in the parade. All members are cordially invited to join in with Langdon Lodge.

## Tall Cedars

Capitol Forest, No. 104, Tall Cedars of Lebanon, will be the host to over 100,000 uniformed and lay members of the order when the Supreme Forest, Tall Cedars of Lebanon, holds its annual convention in the Capitol City in May, 1933.

The local forest has a membership of nearly 1,000 at the present time and will hold, between now and next May, a number of ceremonials for the purpose of inducting the many Masons who will apply for membership before the convention.

Charles R. Brill, the present senior deputy grand tall cedar of the local unit, will, no doubt, be the presiding officer of the Capitol Forest, No. 104, during the activities.

Thomas C. Havell, the grand tall cedar, has announced that an executive committee will be called during the week to lay out extensive plans for the activities of the period leading up to the supreme session.

Those on this committee are Frank A. Birgfeld, C. A. Ferguson, Thomas E. Franklin, John Harvey, William C. Heider, W. G. Hoyt, J. Fred Huber, C. A. Jacquette, James N. Kline, George M. Little, the Rev. Robert L. Lewis, Samuel H. Marks, Ralph S. Miller, Alvah W. Patterson, Harry E. Rieseberg, Pierce M. Rice, John Q. Slye, Frederick R. Steffens and Hamlin M. Vandervort.

## Kappa Kappa Gamma

The Washington Alumnae Association of Kappa Kappa Gamma Sorority gave its annual picnic Thursday afternoon at the home of Mr. and Mrs. Frederick J. Trumpour, at Forest Glen, Md. In this beautiful setting the husbands of members and the active chapters of the fraternity of George Washington University and Maryland University were entertained. This out-door function closed the social season for the year of the Alumnae Association.

## Order of Red Men

The flag day services of the order will be held on Tuesday evening, June 14, in Red Men's Hall at the request of the great inchonee, Edward O. Conner, and the George Washington Bicentennial Commission. Great Junior Sagamore Wilfred E. Lawson has been appointed chairman of arrangements. The Pocahontas choir, under the direction of Past Great Directress Mrs. Lula B. Mastin, will render patriotic music. Members of the order are requested to appear in costume and uniform. The color bearers appointed to depict the evolution of the flag from colonial days to the present time are Past Sachems Frank Voehl, Charles O. Storm, Lewis Petrie, James T. Jones, John Coulter, Karl F. Scheytt, Edward F. Souder, Charles G. Scherrer and Paul H. Brashears. Junior Past Great Sachem William C. White will make the address.

Great Chief of Records Walter Alexander announces an invitation has been received from the George Washington Bicentennial Commission inviting the Improved Order of Red Men and the Degree of Pocahontas to participate in their pageant, which will be held on the evening of June 20 at the United States Capitol. Great Sachem Heidenheimer has appointed Past Great Sachems James A. Madison, Henry W. Tippett, James J. McCracken, Alva Thompson and J. E. Baker as a pageant committee.

Osage Tribe will hold a get-together meeting June 11. An invitation is extended to other tribes to be present. Great Representative Frank Seiffert will be the host and promises several surprises.

Great Sachem Heidenheimer made visits to White Eagle Council, Sioux, Mineola and Osage Tribes during the past week.

Great Mishinewa Cecil Wiley desires to express his thanks to the members of the order and the ladies of the Degree of Pocahontas for their assistance given in making the Improved Order of Red Men's appearance at the massing of the colors of the Veterans of the World War such a grand success.

## Knights of Columbus

**Washington General Assembly.**

The regular monthly meeting of the Washington General Assembly of the Fourth Degree, Knights of Columbus, will be held at the Mayflower Hotel on Monday, June 6, at 8 p. m.

Election of officers for the ensuing year will take place at this meeting; also it is expected that a uniform for out-of-door ceremonies will be adopted by the assembly. Plans will also be made for the participation of the fourth degree in the events incident to the general convention of the Knights of Columbus in this city during the month of August.

Members of the assembly in full dress participated in the parade and field mass held at the Catholic University on Decoration Day. Many of the members acted as a guard of honor for the flags and others marched in groups at the head of the different divisions.

The next degree will be given on Columbus Day, October 12, and will take place in Baltimore. An extensive campaign for new members will shortly get under way under the leadership of our worthy master, A. B. Williamson.

## Martha Chapter

At the close of the regular meeting of Martha Chapter, No. 4, last Friday evening, a delightful musical program, under the direction of Past Matron Evelyn Hursh, secretary, was enjoyed by the members and the invited guests. The evening was the occasion of the reception of the secretaries and treasurers of the General Grand Chapter, the Grand Chapter and the constituent chapters of the District of Columbia.

The ways and means committee, Charles B. Scott, chairman, held a card party at the Northeast Temple on the evening of May 31. The party was well attended and was a financial as well as social success. A gold piece door prize was given in addition to a prize for each table.

The next meeting of the chapter, which will be held on June 17, will be known as Star Point night. The Star Points of the Grand Chapter and the constituent chapters of the District of Columbia will be guests. Matron Masson promises a pleasant evening to all who attend. The Star Points of Martha, with June Schultz, chairman, will present an Eastern Star flag pageant.

The Mu Chi Club will meet next Wednesday evening, after which a recess will be called until the fall.

## Alpha Chi Omega

The District of Columbia Alpha Chi Omega Alumnae Club will meet Tuesday, June 7, at 8 o'clock, with Mrs. George Schaffer as hostess in her home at 1230 New Hampshire avenue. Officers for the coming year will be elected. Miss Esther Cottingham will assist Mrs. Schaffer.

## Junior Order

Eagle Council, No. 8, will observe June 20 as Eagle Day in commemoration of the adoption of the 150th anniversary of the American (Bald) Eagle as the great seal of our Nation. Stamps have been printed and are being widely distributed and used in the same manner as the Christmas seals. These seals bear the picture of the American bald eagle. Ground has been purchased and soon Eagle Council will have erected in Washington a temple to be known as Eagle Temple. State Councilor Thomas F. Jones was the guest of Eagle Council at its last meeting. Councilor William T. Armstead presided. The degrees were conferred upon Woodrow W. Jackson. The recording secretary, Adelbert W. Lee, made his report on the sale of the Eagle stamps. The council proposes to carry a large banner in the gala parade June 4, containing a picture of the American bald eagle.

The Junior Order Temple, located at 808 I street northwest, displays a beautiful electric emblem of the order which is the gift of Star-Spangled Banner Council No. 9. The presentation took place on May 26. Past Councilor J. Russell Bergin was in charge of arrangements.

J. Morgan Read Council No. 1 met in Star Hall, Mount Rainier, Md., on Friday evening, May 27, and was called to order with Councilor Oscar F. Lewis presiding. Past State Councilor Oscar T. Harlow stated that the last meeting of the committee on arrangements for the gala parade to be held on June 4 will be held on Tuesday, May 31. Parade hats, ties and belts were distributed to the members present and all arrangements were completed for this council's part in the parade. Col. George L. Tait instructed the members in the proper manner of marching. Addresses were delivered by Vice Councilor Howard A. Miller, Chaplain E. F. Glading and others. The first nomination for officers will be held next Friday evening.

Anacostia Council No. 16 met in Masonic Temple, Fourteenth and U streets southeast, on Monday evening and was presided over by Councilor Scott. Chairman of the Reunion Committee E. A. Diehl reported progress on plans for the outing to Seaside Park, Chesapeake Bay, Md. Past Councilor Samuel Hubacker, who is grand marshal of the Junior parade, states every arrangement has been made for caring for those who participate in the parade on June 4. Liberty Bell Council No. 55 held a large class initiation last Saturday in its chambers in Northeast Masonic Temple. Junior Past State Councilor Frank C. Mangum and State Vice Councilor Charles Hild were the principal speakers.

## Woodmen of World

Elm Camp will be host to all the local camps at the Woodman Lodge next Friday night. The entertainment committee has arranged a program of specialties to be interspersed with dancing. The Woodmen Junior String Quartet is to be supported by a dance orchestra. Refreshments will be served. The families and friends of Woodmen are cordially invited. Ladies of the Groves are to assist in receiving guests.

The Washington degree team went to Warrenton, Va., last night and instituted a new W. O. W. camp. Thirty charter members were initiated into the mysteries of woodcraft and the newly chosen corps of officers installed. Maj. Thurston G. Brown, degree master, addressed the neophytes. State Manager Smoak, of Virginia, voiced the greetings of President Fraser, of Omaha. Capts. Hegesen and Wade headed their companies of the uniform rank and supported the ritualists. The new camp entertained the Washington visitors at dinner in the hotel ballroom.

## Miriam Chapter

Miriam Chapter conferred the degrees upon two candidates at its last meeting.

The auxiliary home board committee met May 25 at the home of our worthy matron, Eileen H. Dalstrom.

The Matrons and Patrons Association met June 1 at the home of Past Matron Helen M. and Past Patron Foster J. Rowen.

There will be a moonlight excursion on steamer City of Washington on Monday, June 6, for the benefit of the Star Point Club of our chapter. The boat leaves the Seventh street wharves at 8:45.

The chapter will celebrate its fifteenth birthday anniversary June 18.

## St. John's Lodge

St. John's Lodge, No. 11, on Friday evening will have an entertainment in the nature of a Bicentennial night. Speakers of the evening will be Col. Orvel Johnson, executive secretary, R. O. T. A.; Worshipful Master Carl Claudy, of Harmony Lodge, and Needham Turnage, U. S. commissioner.

Refreshments will be served.

## Germany Is Hoping For Mandate Trade

### Restrictions on Teuton Goods Have Been Removed From Former Colonies.

Berlin (U.P.).—Never reconciled to the territorial loss of Germany's former colonies, allotted to the allied powers under the guise of "mandates" at Versailles, leading German industrialists and merchants have been observing their foreign commercial rivals capture trade with those former colonies.

Aware that the return of the colonies to the Fatherland can not now be achieved, German economists believe that more could be done, however, to assure their country a larger slice of trade with those countries.

It is stated here that 70 per cent of the German farmers, who settled in the colonies at the end of the war are still there and would prefer "to buy German." And yet, according to the Bergwerks-Zeitung, though there is not a single Japanese resident in the territory of former German East Africa, Japan today exports more goods to that region than Germany. The mandated districts have removed the former restrictions on German goods, which are now admitted on a footing of equality with merchandise of other countries.

## Famed Guerrilla Chief's Rifle Owned in Ohio

Willow Grove, Ohio (U.P.).—An ancient flintlock rifle, whose unerring aim would have filled a good-sized cemetery, is owned by a group of Willow Grove citizens.

Originally it was the property of Gorilla Bill Smith, Ohio guerrilla chieftain in Civil War days, who individually claimed killer's rights to 100 men. The gun, weighing 18½ pounds, was displayed during the Chicago World's Fair in 1892.

# SCHOOL CADET DRILL WILL BE TOMORROW

## Contests to Last Two Days, With Many Companies in Annual Event.

By ANDREA P. SCKOPPEGLIA.

The forty-fifth annual company competitive drill of the Washington High School Cadet Corps begins tomorrow morning at 8:30 o'clock, when Company C of Central High School marches into the American League Baseball Park. The two-day test of military efficiency will determine the corps' best trained cadet company.

Companies drilling at half-hour intervals tomorrow morning are C. G, D, E, H, A and B, of Central High School. In the afternoon Company E, of Business High School Battalion; Companies B, A, D and F, of Eastern High School, to be followed by Companies F, M, L, H and G, of Western High School.

Tuesday morning, beginning at 8:30, McKinley High School's Companies B, G, K, F, H, C, E and D will compete.

The exhibition companies scheduled to take the field in the afternoon, beginning promptly at 2 o'clock, are as follows: Company I, of Business High School Battalion; Company K, of Western, Fourth Regiment; Company A, of McKinley, Second Regiment; Company F, of Central, First Regiment, and Company C, of Eastern, Third Regiment.

### Winner to Be Announced.

As soon as the last competing company has marched off the field the brigade, led by the massed high school bands, will begin to form a colorful phalanx in the stadium, and the winning company will be announced by Col. Wallace M. Craigie to the colonel of the brigade, who in turn, will relay the news to his adjutant, who marched in slow cadence in the center of the field, and stands at rigid attention as the thousands of spectators focus their eyes upon him.

A left oblique, signifies victory for Central; a forward march, that of McKinley; a right oblique that of Business, Eastern or Western. The winning captain will be notified by his regimental adjutant of his victory and ordered to march his company in front of the board of judges and receive the prizes. The captain will be decorated with the Allison Nailor Medal, while members of the company will receive red ribbons.

Following the prize awards the same formalities will be extended to the purple and white ribbon winners. This is to be followed by the presentation of a gold medal to the most distinguished noncommissioned officer in the brigade.

### History of Corps.

The history of the Washington High School Cadet Corps dates back to the early eighties, when it was first organized by a group of 100 students who met at the old Central High School and formed two cadet companies and began to drill under the supervision of George Israel, an instructor at the school. These youths had only 50 discarded Army rifles with which to drill.

The fundamental principles of the cadet corps are to develop young men into useful, dependable and prideful citizens. Although affiliated with the War Department, the cadet corps being listed under section 55c, as amended, of the national defense act, does not inculcate a warlike spirit, it is stressed.

The turning point in the cadet corps came early in the fall of 1921, when Lieut. Col. Wallace M. Craigie, U. S. A., was appointed professor of military science and tactics in the high schools. Col. Craigie organized the battalion and regimental competitive drills.

The Craigie silver cup, emblematic of victory in the battalion drill, is donated annually to the winning battalion and should the same unit win it twice, consecutively, the cup becomes its permanent possession. A gold medal, the money for which is appropriated by the cadet fund, is awarded to the major in command of the winning unit.

Col. Craigie also inaugurated a series of competitions known as the "war games." These games influence the participating cadet teams in leadership, quick and accurate thinking, initiative and the ability to read maps (military or otherwise), and help the cadet whatever his vocation may be in later years.

# PARENT-TEACHER

*All material for this column should be in the State office, room 501, N. E. A. building, Sixteenth and M streets northwest, by first mail on Wednesday, preceding the Sunday on which publication is desired.*

The regular meeting of the board of managers of the District of Columbia Congress of Parents and Teachers will be held at 10 a. m., Tuesday, June 14, in the directors' room of the N. E. A. Building. Immediately following the meeting, the members will proceed to the home of Mr. and Mrs. J. E. P. Eschner, in Clarendon, Va., where the annual get-together picnic for all association members of the District will be held. Mrs. Walter Jones, who is chairman in charge of arrangements, has on her general committee Mrs. C. C. Clark, Mrs. George Cornwell and Mrs. Eschner. Luncheon will be served by the board members of the Georgetown Boys Club, directed by Mrs. J. D. Frye, chairman, at a very nominal cost.

The afternoon will be given over to awarding of prizes won by local associations during the year, and the reports of delegates to the national convention.

Mrs. Joseph N. Saunders has been asked to supply the names of 50 men and women who will take part in the Bicentennial pageant to be given during the week of June 20 on the plaza of the Capitol. All those who will take part in this pageant are requested to notify the State office. All must be in colonial costume, but the committee will loan costumes to those who do not have them.

The eight publicity books chosen by the State judges have been returned from Minneapolis. The District of Columbia was commended for the uniform covering of the publicity record books and all books had favorable comments from the national judges. Books belonging to the John Quincy Adams, Brookland-Noyes, Wheatley, Langdon, Grant, Woodridge, Parkview and Bryan associations are at the State office, and it is requested that representatives call for them at once.

**BRYAN.**

At the regular meeting of the Bryan Association, Miss Deener played the piano, and Mr. Gable, connected with the National Parks, showed a moving picture on Hawaii, which he explained.

The election of officers took place as follows: President, Mrs. George P. Barse; first vice president, Mrs. W. G. Durisoe; second vice president, Mrs. Charles Hughes; secretary, Mrs. Edward Kaiser; treasurer, Mrs. J. W. Brandenburg. Mrs. L. B. Castell, first vice president of the District of Columbia Congress of Parents and Teachers, installed the new officers.

Mrs. McCausland, teacher, took the attendance record. Miss Crook, principal, on behalf of the association, presented the president with a necklace. The past year has been a successful one for this association due to the support of the principal, Miss Crook, the cooperation of the teachers, the trustworthiness of the mothers and their willingness to assist at all times.

There will be a card party held in the school on Wednesday, at 8 p. m. There will be a prize for each table.

**BLAKE-GALES-SEATON.**

The regular meeting of the association was held Thursday, at the Seaton School, at 3 o'clock. Arrangements are being made for a card party to be given June 10, at the Seaton School, at 8 o'clock.

The Bicentennial exercises of the schools were held Thursday, May 19, at the Seaton School. All of the children participated in the exercises. Mrs. Florence Rogers, Miss O'Neal, and Mr. R. L. Haycock were guests of honor. The music was furnished by the school orchestra.

**GORDON.**

A special meeting of the old and new executive boards and various chairmen of standing committees was called by the Gordon Junior High Parent-Teacher Association on Tuesday, May 24, at 1:30 o'clock p. m. in the teachers' room. Mrs. Edwin Altman, the new president, presided. Mrs. Davis, of the District Congress, was also present.

Mrs. W. E. Denton announced that plans were completed for the piano recital which was given on Friday evening at 8 p. m. in the school auditorium by Anne Sugar, pianist, who attends the Gordon Junior High School. The proceeds of the recital were given to the guarantee fund of the Washington Symphony Orchestra.

Plans were also completed for the party which the Parent-Teacher Association is giving the graduating class, the date of which will be announced later.

**WHEATLEY.**

"School, the Center of Community Life," was the topic decided upon by the program committee, which met with the chairman, Mrs. Edna Rawlings, Tuesday in the school library to plan the year's activities.

The Wheatley track team was taken by bus to Central Stadium, accompanied by its teachers, Miss S. Mellichampe, Miss McAuliffe, Miss Florence Mortimer, principal, and room mothers, Mrs. Edna Rawlings, Mrs. Hooker and Miss Teets.

At the colonial tea to be held in the school garden Thursday, Mrs. Alice Manning, president, will be assisted by all parent-teacher officers and chairmen, in colonial costume.

The annual Wheatley playground circus was held Tuesday under the direction of Miss Rose Mary Easton, assisted by Mrs. Brett's Rosedale Playground group, Georgetown "Indian Tribe Boy Scouts" of the Salvation Army, and parents of Wheatley pupils. Miss Motyka's first grade also participated.

The last meeting of the year will be held Tuesday at 2 p. m. Mrs. J. N. Saunders, president of the District of Columbia Congress of Parents and Teachers, will install the newly elected officers, and Mr. C. M. Fyfe, director of the Boys Club, will speak on the "Wise Use of Leisure in Vacation Days."

A copy of the yearly Wheatley Parent-Teacher Association report was given to each member.

**BANCROFT.**

The executive board met Tuesday and the last regular meeting for the year will be held on Tuesday, at which time committee reports will be read, and there will be some entertainment by children of the school.

**POWELL JUNIOR HIGH.**

The regular meeting will be held Wednesday at 8 p. m. in the school, at which time there will be a style show put on by girls of the ninth grade sewing classes under the direction of their teacher, Miss Diffenbaugh. There will also be installation of officers and reports of the year's work.

**FRANCIS SCOTT KEY.**

The Francis Scott Key School was presented two small cedar trees from Wakefield by Master Dick Patton. The trees were planted near the school entrance on May 27 with appropriate exercises.

**EASTERN.**

At the meeting of the association on May 12 there was election of officers, military drills, and a moving picture entitled "Seven Keys to Baldpate."

The officers elected for the coming year are: President, Ralph W. Frame; vice presidents, Mrs. John D. Schrott and Miss M. J. Watts; treasurer, Roger C. Power; secretary, Mrs. L. H. Brown.

**TRUESDELL.**

The last regular meeting of the Truesdell Parent-Teacher Association was held in the school May 24. An appropriation was made with which to purchase scrap paper to be used by the Truesdell children for the remainder of the term. The principal, Miss A. Burlingame, congratulated the committee who had charge of the school luncheon on May 18 for its splendid success, and the chairman, Mrs. Willard C. Jeffries, reported a sum of $103 24 realized.

Mrs. Charles C. Haig entertained with vocal selections, accompanied at the piano by Miss Mary A. Wilson.

Miss Ford's room won the canary for having the largest number of parents present.

A committee, with Mrs. N. P. O'Connell as chairman, appealed to Dr. Luther Reichelderfer, president of the Board of Commissioners, for supervision of the playground at Truesdel, which at present has no supervision. Officers for the coming year were elected as follows: President, Mrs. Harry P. Clark; first vice president, Mrs. Paul O. Gottwals; second vice president, Miss A. Burlingame; secretary, Mrs. Charles C. Waldron; treasurer, Mrs. Richard C. Swann. Mrs. L. B. Castell, first vice president of the District of Columbia Congress of Parents and Teachers, installed the officers and presented the retiring president with a past president's pin.

May Day was observed on the playground May 25. The teachers in charge were amply rewarded for their efforts. The celebration was in keeping with the Bicentennial. The executive board will meet at the school Monday at 1:30, with the new president presiding.

**STUART.**

The executive committee of the Stuart Junior High School Parent-Teacher Association met Wednesday afternoon, May 25. A luncheon was served, after which the regular business session was held. Mrs. Victor Gauzza, president of the Stuart Association, made a report on the spring dance which was given Friday, May 20, in the school auditorium. It proved to be one of the most successful affairs ever staged by the Stuart Parent-Teacher Association.

On June 1 the Parent-Teacher Association held its monthly meeting, at which time officers for the year 1932-33 were elected. The past year has been a very active one for the Stuart Association, with a number of luncheons for the members, quite a large fund has been raised and expended for charity, entertainment has been furnished for the Receiving Home on several occasions and at Walter Reed Hospital.

On Friday evening a revue was given in the school auditorium. The affair was known as "Stuart Revue," students of Stuart and former members making up the cast, with Helen McHale, of the Alice Deal Junior High School, as guest artist. Some of the best professional talent in Washington, former students of Stuart, were included in the revue. Also the best entertainers of the present members of the school took part. The revue was under the direction of Mrs. H. E. Ryan.

**ADAMS.**

Semiannual bundle day was held at the John Quincy Adams School on May 26. One hundred and seventy bundles were collected. A special meeting of the Adams association will be held on Wednesday, when installation of officers will be conducted by Mrs. J. N. Saunders, president of the District of Columbia Congress of Parents and Teachers.

Mrs. George Cornwell entertained the John Quincy Adams Stamp Club when they were presented with their Bicentennial certificates and awards. Mr. A. Kunze, president of the Washington Philatelic Society, made the awards. Among the guests were, Miss Sibyl Baker, Mrs. Alice Manning, Mrs. William Gill, Mrs. Robert McKnight, Mrs. D. Herbert, Mrs. W. Kirsch, Mrs. William Malloy, Mr. A. Dumont, Mrs. D. Rus.

### Snake Agent's Pal.

Morrison, Ill. (U.P.).—G. E. Matheney, United States Agriculture Departmenet agent here, carries a 3-foot snake in his coat pocket. The snake and Matheney are "great pals," the owner says. The snake, according to Matheney, kills mice and rodents as does the house cat, but does not harm the birds.

# True Service

*Taken From the Christian Science Monitor.*

SOMETIMES we hear an individual complain about how much trouble he has, and perhaps hear him saying that he works very hard but does not seem to get anywhere. Such a one would do well to consider the way he is thinking as he goes about his daily activities. If he is thinking of how much he can get, rather than of how much he can give; if he is failing to obey the golden rule; if he is trying to do each task only well enough to avoid being criticized, he is not rendering true service, and he can not therefore receive the reward which true service brings.

The Apostle Paul speaks of "doing the will of God from the heart; with good will doing service." Service, then, to be true service must first of all be given as unto God, the divine Principle, Love. It must be given for the sake of doing right, and it must be unselfish.

Selfish motives keep one from rendering true service and are often the seeming cause of sickness and lack. They rob us of true happiness, for selfishness and true happiness can not dwell together any more than can darkness and light. The earnest desire and steadfast endeavor to be of real service to one's fellow men will free one from bondage to selfishness.

Greater than the accumulation of a large fortune or of prominence in other ways is the value of true service, for in it is found the way to that which all are seeking, namely, true happiness. Those who seek to gain great wealth think they can find therein freedom from worry, limitation, fear; but freedom can be gained only through true service.

Wonderful things are at hand for one who starts the day with the earnest desire to be of service. In a stanza of her poem "Christ My Refuge" (Miscellaneous Writings, p. 397; Poems, p. 13), Mrs. Eddy has written:

"My prayer, some daily good to do
To Thine, for Thee;
An offering pure of Love, whereto
God leadeth me."

Love for God and man impels true service. Christian Science shows God to be divine Principle, infinite Life, Truth and Love, the cause of all that is real, and of nothing but good. When an individual sees that all the good which has ever come to him has come from God, and that in proportion to his understanding of the true nature of God will he be able to receive more of good from this inexhaustible fount, he naturally loves God. When he sees, as Christian Science teaches, that the real man, the true selfhood of all, is the reflection of divine Principle, he naturally loves this true or real man. As he discerns the truth about God and man, and hence loves God and man, he finds that opportunities which enable him to be of service to his fellow men are always at hand.

True service is the cure for loneliness and unhappiness; and it has often brought freedom from sickness and lack, as shown in the following incident: A Christian Scientist seemed to be suffering from a sense of physical disorder. He was starting to do some work for others, in which he would receive no remuneration; it was a work of love. He earnestly desired that he might be absent from a material sense of self and present in consciousness with God, so that he could be divinely inspired to do the work well. During the several hours spent in this work he was not conscious of the discomfort he had been experiencing before he entertained the earnest desire "to be absent from the body, and to be present with the Lord;" and when he finished the work he realized that the discordant physical manifestation and the discomfort were gone. The power of divine Love, through the operation of the law of God, had freed him. This law can never operate when selfishness is present, but easily and naturally does it operate when unselfish love is manifested. Mrs. Eddy writes in "Science and Health with Key to the Scriptures" (p. 192), "Whatever holds human thought in line with unselfish love, receives directly the divine power."

# History Revealed By Shifting Sands

## Lost Chapter, Dating Back 2,000 Years, Uncovered in Seleucia.

Ann Arbor, Mich. (U.P.).—Desert sands which for nearly 2,000 years covered Seleucia-on-the-Tigris are shifting to reveal a "lost" chapter in history.

Prof. LeRoy Waterman, University of Michigan archeologist, home from Seleucia for his summer vacation, has described the "lost" chapter as the Empire of the Parthians.

"The Parthians," he said, "kept few records. Consequently, with the destruction of their empire, history was left without a record of their life and culture.

"But archeology is restoring this 'lost' chapter. For the last few years we have been reading Parthian history in the excavations at Seleucia. We find that the site of Seleucia first was occupied by the Greeks, about 2,300 years ago. At about 150 B. C. the empire of Alexander the Great, on the Tigris, was overrun by the Parthians, a robust race from the mountains."

# Family Reunion Is Parade of States

Cadillac, Mich. (U.P.).—A family gathering at the home of LeRoy Fleming, of Cadillac, is a parade of the States, as far as names are concerned.

The Flemings have six children, named, in order of their arrival, Texas Ranger, Montana Lou, Virginia Paquita, Kansas Cyclone, Pontiac and Nevada Miner. Mrs. Fleming had planed to name her sixth child Georgia Peaches before its arrival two months ago. The newcomer was a boy, however, so Nevada was substituted for Georgia.

# Pound Keeper Perfects Dogs' "Electric Chair"

Fremont, Ohio (U.P.).—Hiley Mook, Sandusky County dog warden, has devised an "electric chair" for dogs in which stray pets may be put to death with less pain than shooting or chloroforming.

Mook's device consists of a metal plate which provides one electrode. The other is a metal collar which is placed around the dog's neck. A current of 1,100 volts is then sent through the dog's body. Death is practically instantaneous.

# COMMUNITY CENTERS

COMMUNITY CENTER NEWS.
Community Center Department.
Mrs. Elizabeth K. Peeples, Director,
Franklin Administration Building.
Telephone National 1800.

**EAST WASHINGTON.**

Seventeenth and East Capitol streets. Mrs. L. W. Hardy, general secretary.

Tuesday evening—Library, Robert LeBruce Chapter, Order of De Molay tumbling team.

Wednesday evening—East Washington Community Players.

Thursday evening—Library, Boys' Independent Band, East Washington Community Players' rehearsal.

Friday evening—East Washington Community Players.

Saturday morning — Handcraft groups at Eliot Junior High School.

**LANGLEY.**

Second and T streets northeast. Mrs. D. E. Middleton, community secretary.

Tuesday afternoon—Girl Scout Troop, No. 83.

Friday evening—Elks' Boys' Band rehearsal.

**BURROUGHS.**

Eighteenth and Monroe streets northeast. Mrs. D. E. Middleton, community secretary.

Wednesday evening—Convention of Veterans of Foreign Wars, Department of District of Columbia.

Thursday evening—Parent-Teacher Association.

**MACFARLAND.**

Iowa avenue and Webster street. Mrs. A. L. Irving, community secretary.

Monday evening—Publix studios for violin recital.

**M'KINLEY.**

Second and T streets northeast. Mrs. A. L. Irving, community secretary.

Tuesday evening—Washington Commandery K. T. drill team.

Thursday evening—Job's Daughters' drill team.

**THOMSON.**

Twelfth and L streets. Mrs. A. C. Driscoll, community secretary.

Monday evening—Spanish, Chaminade and Lovette Glee Clubs.

Tuesday evening—Advanced French, Junior Air Legion, Neumismatic Club.

Wednesday afternoon — Rehearsal for children's June program.

Wednesday evening—Boy Scout court of honor and review.

Thursday afternoon—Dress rehearsal for June program.

Thursday evening—Gaelic study group, French beginners group.

Friday evening—French, advanced and beginners groups, June program.

Saturday morning—Children's music groups in violin, piano, drums, saxophone, trombone and cornet, Junior Maccabees meeting.

# "Tommy" Wins Right To Rule Polar Bears

Detroit (U.P.).—When "Morris," ruler of the polar bear colony at the Detroit Zoological Park, fell to his death, three younger bears waged a battle for his relinquished throne.

"Tommy," always "Morris'" most formidable rival, was victorious after cuffing "Charley" and "Eduard" into submission. He promptly took over the dead ruler's den and widow, "Samantha."

"It is always so," explained Head Keeper Theodore T. Schroeder. "All polar bears, even those in captivity, must have a leader. When their recognized ruler dies, the other ambitious males fight it out."


Over 3,000 New Summer Pillows
100% Kapok Filled! Chintzes!
Cretonnes! Jaspe!

PILLOW SALE!

4 for $1

Chintz pillows in bright new colors. Jaspe in green, rust and natural. Colorful cretonne pillows. All filled with kapok. Square, oblong and round shapes. Pillows for the porch, living room, bedroom, sun parlor, shore, country and camp.

2 for $1

Ruffled pillows. Square shapes. Corded and welted pillows. Chintz, sateen and combinations. Tremendous variety.

$1

The "aristocrats" of the pillow world. Big, beautiful pillows. Chintz, sateens, plain colors or designs.

FIFTH FLOOR

THE HECHT CO.

F STREET AT 7TH — FREE PARKING WHILE YOU SHOP HERE

THE GRAPHIC WEEKLY
MAGAZINE SECTION OF THE Washington Sunday Post
THE CAPITAL'S GREATEST NEWSPAPER
JUNE 5 1932

# Hollywood's 7th Heaven: TAHITI

*To the Movie Maker in the South Seas Life Is a Bowl of Mangoes, Breadfruit, Guavas, and Avocados, to Say Nothing of Color, Comfort, and Blue Lagoons*

The Robinson Crusoe of the South Seas — Douglas Fairbanks

Maria Alba, the Spanish beauty who is Doug's leading lady in his new picture.

Another glimpse of Miss Alba, this one in make-up that is quite at home with the exotic native setting.

By George Shaffer

THE rest of the world thinks Hollywood is the movie paradise on earth. Douglas Fairbanks and his film associates think the movie men's paradise is the Society islands, in the far South Pacific. Doug and a film expedition have just returned from the islands after three months spent in filming an idealized adventure film about a peppy Caucasian castaway. The yarn is titled "Robinson Crusoe of the South Seas."

To Fairbanks and his associates there is no motion picture thrill like making motion pictures in the South seas. That is what the late Fred Murnau, German director, also believed and said just before Murnau brought back the film "Tabu," which he had shot on the island of Tahiti. This was the film which brought to America the beautiful Rori, the Tahitian girl who later made a hit on Broadway.

Doug's dictum is supported by his companions on the Society islands, who included Maria Alba, Spanish actress from Barcelona, who impersonated the native heroine of the film; her California society woman chaperon, Mrs. Aileen Bay Bauer; the film's director, Eddie Sutherland; Bill Farnum, veteran actor; Tom Geraghty, scenarist and all-around assistant; and Walter Tallman, Harry Ham, and David Rose, technical men and company managers. They agree that Tahiti is the ideal place if you don't have to work; and if you do have to work, and your work is making motion pictures, it's a place like nowhere else on earth, just the same.

While Fairbanks was on the island of Tahiti (shots were made on various islands and coral reefs) he and his company used the finest house in the Society islands, a replica of a Marquesan king's palace, as headquarters. It was built chiefly of bamboo, with a thatched roof, a big veranda around the house, fine gardens and groves, and a spacious bathroom with modern fixtures. It was located on a point of land about 11 miles from Papeete. A beautiful blue lagoon lapped into the front yard, providing a plunge of such color and comfort as would have made a Roman emperor turn in his resignation. A coral reef a quarter of a mile long ran just outside, protecting this idealized outdoor plunge.

The gardens provided a daily surfeit of mangoes, oranges, pineapples, limes, bananas, breadfruit, coffee beans, guavas, avocados, coconuts, and a delicacy called East Island apples.

The avocados were so plentiful, in fact, that they were used by natives of the staff to fatten pigs, which were roasted whole and served with apples in their mouths, a la merry old England. Wild rabbit was served roasted after soaking three days in burgundy. And fish, baked after dousing in lime juice for 24 hours. Members of the party confided that the place was so near the ideal that champagne was served even in the low-priced bars, with another concoction of intense popularity named "rainbow cocktail."

While the members of the Fairbanks company were in the Society islands they shot most of their scenes on the islands of Tahiti and Moorea. They used the Invader as sleeping quarters and for breakfast when not in the Marquesan palace. For sport there was the yacht's speed boat, with which they once circled the island. The yacht's wireless operator used his radio daily to obtain a digest of the world's news, which was typewritten and served up at mealtimes as a tabloid, for no newspaper was available on the islands.

Some of the movie crowd's experiences at Papeete, on the island of Tahiti, were too good to keep. For instance, their reminiscences of what happens at a motion picture "premiere" on Tahiti. It takes place in the island's one motion picture theater, a barnlike edifice seating 600. That is, it would seat 600 if they would sit down, but the movie fans in Tahiti get too excited to sit.

Papeete's biggest movie night of all nights occurred during the Fairbanks company's stay, when the once-a-month steamer from San Francisco to Australia stopped at the Society island port and unloaded a new film. A new film is an event in Papeete, where it has to last for a month, until the following steamer from the States takes it away and brings another film. The prices gradually grow less and less as the film gets to be old stuff to all on the island.

But on the first night during Doug's stay three new films arrived—"Riders of the Purple Sage," a Mack Sennett comedy, and a news weekly showing the Harding inauguration and a 1925 Atlantic City bathing girl parade. The Papeete theater is not yet fixed for sound—and it wouldn't do much good if it were, because the island is a French possession, and the islanders don't understand English dialogue. But there was plenty of sound in the theater when Doug was introduced to the crowd. He at once found that Polynesian fans, who outnumbered the French, English, and American element, couldn't or wouldn't pronounce his name, but just let it go at "Zorro."

When the audience itself was not in verbal action, or in locomotion about the room, the dogs in the audience would make things lively. Theaters in Tahiti have no law discouraging the bringing of dogs; in fact, quite the contrary, for it is figured that a good master will follow his prized dog inside; and the commotion during the Sennett comedy started up a dozen dog fights.

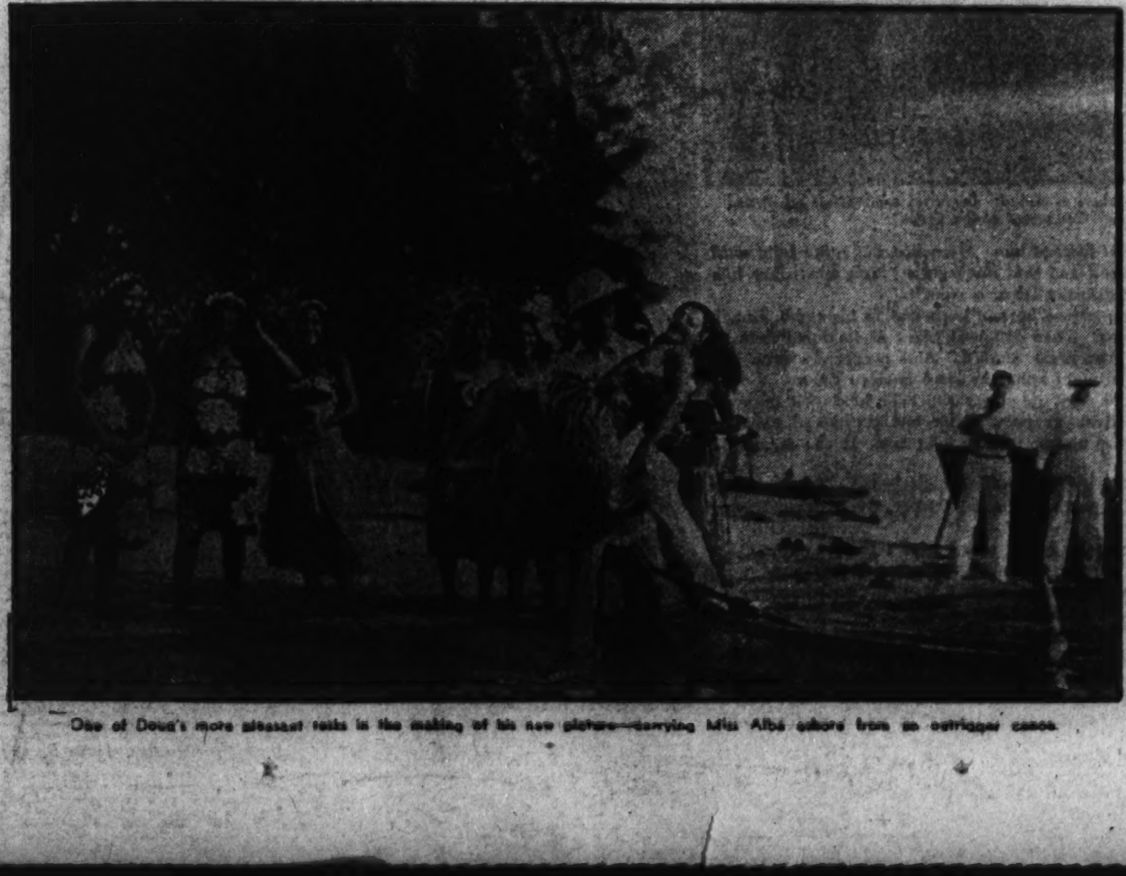

One of Doug's more pleasant tasks in the making of his new picture—carrying Miss Alba ashore from an outrigger canoe.

Fair ones of Tahiti—native, of course—who contributed atmosphere to Doug's newest production.

# The Heritage of Tamerlane

*From Northern Russia to the Tropics, from Constantinople to Delhi, Flashed the Conquering Sword of Timur the Limper . . . Now Only a Memory Remains of That Mighty Fourteenth Century Empire*

Indicated by the map: Tamerlane's domain. The shaded area indicates the approximate boundaries of the territory subdued by the Tatar conqueror.

By
Howard Barry

OUTSIDE the castle warriors, amirs, and townspeople waited silently in the snow, indifferent to the winds which were blowing down from the high passes of the Himalayas. A horse stamped restlessly. In the great hall within, long-bearded imams were gathered, repeating verses of the Koran in measured, sonorous tones. Their voices carried faintly to an inner chamber where Nur ad-Din, Shah Malik, and several other amirs stood impassively beside the couch of the great Lord Timur.

Nur ad-Din's face was expressionless. Once long ago beside the distant Volga he had cut his way through a horde of foes to reach the side of his leader. He had saved Lord Timur's life on that occasion. But he could not save it now. He had come instead for a last audience with him whom they called the conqueror of the earth. For Timur, about to bestow a legacy upon his people, wanted not politicians but his old warriors beside him.

In his boyhood abode, beside one of the rivers which were said to flow out of paradise, Timur had heard the words, "A man's path is only one"—the path to war. At the head of his fighters he had followed that path up to the roof of the world in high Tibet; through the valley of the Indus to Delhi; to the wonder cities of Persia; across the northern steppes to that country known as the Land of Shadows; to Moscow, to Kiev; back southward to Aleppo, to Damascus, and to Angora. Everywhere he had been triumphant. Now the path had turned eastward again—toward Cathay, the last power left on earth which he cared to challenge. But he knew that the road would not reach that far. It was ending here at Otrar.

"A man's path is only one." It was well, he thought, to reach its end surrounded by those old warriors who had accompanied him on the way.

The great leader, very old, very gray, delivered his final instructions, decreeing that his grandson, Pir Muhammad, was to succeed him. His voice was quite faint until just at the last, when he half raised himself and said intensely: "You must obey him utterly or there will be conflict. And in disorder there is ruin."

Timur's words were prophetic. Even before he had been laid in his tomb, Khalil, another grandson, had usurped the throne. Then followed years of factional fighting until there lingered only a shadow of the great empire. And eventually even the shadow faded in the course of changes brought about in more modern times.

But that, after all, was to be expected. By the power which he held over his own men and the terror which he inspired in his enemies Timur had conquered most of the known world. When he died there was no one to take his place. It was inevitable that his empire should fall with him.

Thus the legacy which Timur had left to his people was dissipated. The territory in which he once was supreme now forms parts of Russia, Turkey, Syria, Iraq, Egypt, Arabia, Persia, India, and Tibet.

The descendants of Nur ad-Din and the other amirs who retired to the steppes now graze their flocks through Turkestan beside the ruins of fortifications which Timur built. Other followers settled in the cities, such as Samarkand and Bokhara, where their descendants may be found to this day.

The great Tatar leader has come to be known as Tamerlane, meaning Timur the Limper (he was lamed by an arrow). He was once almost as obscure as the herdsmen of Turkestan pictured in one of the accompanying illustrations, and that fact makes his career all the more remarkable. For he did not inherit an army, as did Alexander the Great, nor was he the son of a warlike leader, as was Genghis Khan.

Herdsmen of modern Turkestan, where descendants of the Tatar warriors tend their flocks beside the ruins of fortifications built by Tamerlane. (Associated Press photos.)

In the Samarkand of today there are still the lovely buildings of multicolored tile which were erected in the time when Lord Timur made it his home. He loved this place intensely, and wherever he went in the world he never forgot to look for something which he could bring back to beautify his city. Time has softened the colors but has not detracted from their beauty.

Under the dome of a majestic mausoleum in Samarkand the body of Tamerlane lies today. And upon his tomb is the inscription:

"This is the resting place of the illustrious and merciful monarch, the most great sultan, the most mighty warrior, Lord Timur, conqueror of the earth."

Turkestan, in which Samarkand is located, is now part of Russia. There is something ironical in this fact, because by crushing the Mongols of the Golden Horde, who had overrun the Volga, Timur freed the Russians from their most dangerous enemies and gave them a chance to develop into a powerful nation. Now they rule the country which was once the home of their deliverer.

To give an account of the campaigns which Timur waged during the 66 years of his life, which ended in 1402, would require a large volume. In everything that he undertook he was successful. Although on many occasions his forces were outnumbered heavily, he never lost a battle. He led his men into many a melee and was a target for innumerable arrows. Yet he died in bed. In Asia his fame has been handed down by word of mouth from father to son. And the son in turn has told his son that there were three great conquerors of the world—Alexander, Genghis Khan, and Tamerlane—and that besides these there were no others.

The mausoleum in Samarkand in which Tamerlane is buried. Upon his tomb is an inscription which gives him the title "Conqueror of the Earth."

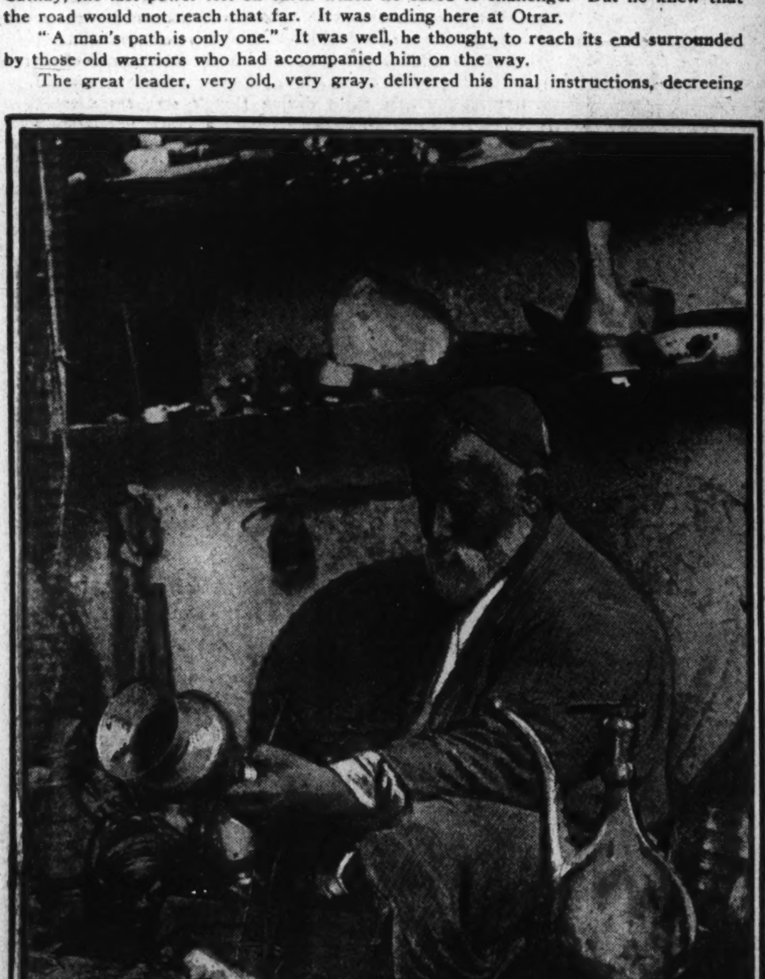

A metal worker of Samarkand. In this city, skilled craftsmen still ply their trade by hand as they did in the days of Tatar glory.

A nomad of Turkestan with his two wives. Many of the tribes of this region still live a roving existence, stopping for a while wherever pastures are good.

# The Devoted Sphinx

## A Savaran Story

## by Douglas Newton

*In Which the Intrepid Adventurer Risks His Life in an Inferno to Rescue a Captive, All Because of a Promise to a Woman*

Marrion! Keep your nerve. I'm white. I've come to save you."

THE tall, lean shape that was but a shadow in the shadows flicked a hand. Another shadow leaped like a panther and the armed Tarbashi at the door went down without a sound. The lean shape slid over him and through the door like an eddy of smoke, two lampblack Buckra at his heels. The Protector of the Faithful within got one glimpse of an eagle fierce face and swiped largely at it with his scimitar. The face grinned, ducked the blade and two steel arms caught the man and tossed him into a corner where one of the Buckra with blunt knees and a sharp knife knelt on him commanding silence.

A vast Nubian eunuch, leaving a chamber of the inner court, gasped at the sight of the lean man and made motions of war. A hard foot took him where he bulged most, and by the time he had recovered enough to sit up the lean one had vanished into the chamber and the other Buckra stood at its door grinning at him--over pistol sights. Whereat the eunuch began to sweat cold. He had been ordered to guard what was in that chamber with his life.

The lean man had paused just long enough to straighten his turban and expose the glories of an orange *kaftan*—he had a neat taste in dramatic flourishes—then, with his hand on the jeweled grip of a pistol, he swept aside the leather door curtain and entered the room.

The woman pouring out tea looked up with a certain amount of interest. Just that.

He blinked, but not even the tropic stench and heat of Tauri Massi prevented the woman's Homeric absurdity from being real. There she stood--the small, smooth, neat, earnestly "refeened" working model of all that was strictly proper in the "best" of suburban wives. She even had a crochet-edged teacloth on the kerosene case that made her table. The white teeth flashed sardonically in the gypsy face as the lean man bowed.

"Your hired girl forgot to announce me," he said. "I am Savaran."

IT WAS a name to make all Africa blench. She did not blench. She put down her teapot and gently foraged in a basket on the mud diwan beside her.

"I thought it might be you," she said in her best party voice.

"And you," he said, "are the lady who went to Port Sudan in search of me?"

"Yes. Do sit down."

"You also followed me to Korfri on the Congo and on to Tirsherifen, seven hundred miles north; and O, yes, you inquired for me at Mottomari on the Atlantic in between."

"I just missed you at Jallon, you see," she murmured.

"A little trouble there, I believe?" he grinned.

"It was too annoying!"

"Such trifles are. I understand you had some difficulty in convincing the coroner that you knew enough about pistols to get your guide shot through the head when he tried to kill and rob you."

"Yes," she nodded, and hesitated, looking at him with appealing eyes.

"What is it?" he asked.

"Do you take milk or none?" she murmured, jug poised over a second cup she had produced from her basket.

He collapsed on the diwan with a burst of laughter. "You are unique. You stagger even Savaran."

He gazed at her, baffled, as the race of men since Adam has gazed at Mona Lisa, their wives, and the Sphinx. What was she—tremendous or trivial, a marvel or a mutt? No man could tell merely from her face.

"I want you to rescue my husband, Mr. Savaran."

"You have dared five thousand miles of assorted hell just for—a husband?" he asked, his eagle glance kindling at a spirit so akin to his own.

"I had to. From what I've learned you are the only man who can save him. He is in a desperate position, Mr. Savaran."

"He must be if even a woman like you cannot help him," he said largely.

"He is," she breathed. "He is a prisoner of the Ja-gna-gnana."

Even Savaran gaped at her then. The Ja-gna-gnana had that effect. If she had said, "My husband is held prisoner on the seventh floor down of hell," she could not have been more disturbing. Indeed it was held that that remote and deadly tribe exceeded hell in vileness. The Bantu, and they knew, had a saying that the Ja-gna-gnana were demons that Satan had banished from his domain because their viciousness horrified him. And this meek little nobody talked of her husband being their prisoner! Savaran shook his head.

"I am sorry, madam, but if your husband ever got into the hands of the Ja-gna-gnana he is already dead."

"No," she said huskily. "He is not dead. He got a letter out to me by a salt caravan six months ago. He was alive and being kept alive. They have never had a white captive before, and they treat him as a trophy."

That might be true. These terrible Negroes, being practically ungettable by whites, might gloat over such a prisoner. Yet it was a point that made the spider-lean man frown.

"I've never heard of a white getting among them. How did they take your husband?"

"He was exploring that district," she told him.

"An explorer?" he asked, surprised, for he thought he knew all the breed. "What is his name?"

"O!" she was taken aback. "I thought you knew. My name is Judith Marrion—Mrs. Charles Marrion."

"Charles Marrion? Never heard of him," he scowled. "What's he like?"

"O, O, a big man. Not so tall as you, but very strong. And—and blue eyes," she said.

"That's a drawback—I know of at least three blue eyed big men in Africa," he said sardonically.

"Don't be funny," she shuddered, "please!"

"You're right." His face became harsh. "The Ja-gna-gnana can be no joking matter for him—or even Savaran."

"Yet who but Savaran can get him away from them?"

"I can't help sharing your views," he said with a flash of white teeth. "And yet even Savaran may hesitate before the impossible."

"If you do not go," she said blankly, "I must."

"And by the living heaven," he said, his eyes shining admiration, "I believe you'd try."

"Something must be done. He's there among those fiends, suffering, and —and I am the only one he can turn to."

"To let you go would be signing your death warrant," he scowled. "And for nothing. He must be dead by now."

"I feel he isn't--in my bones," she answered. "He's strong and very, very tough. And even if he isn't alive I must know. Must! I have seven hundred pounds English, all I have in the world. If it isn't enough, if you won't go, then I must myself. I can't, can't rest until I know. I'm asking too much, perhaps."

"That is how you conquer Savaran," he said with his large gesture. "Such a devotion daring the very stars is what makes such great natures as yours and mine akin. I will go to the Ja-gna-gnana, and if your husband is alive I, Savaran, will bring him back to you."

HIGH up in the hills of Ja-gna-gnana was a big saline lake that was the chief wealth of the tribe. Its water was carried bucket by bucket into the pans on the ledges above and evaporated out into paving stone slabs of raw salt by the fierce heat of the tropic sun. Once a year tribes from a thousand miles around came to a certain border town in "salt caravans" that have been famous since Solomon's day.

The one defect of this source of riches is that to keep pace with the demand is killing work. The lake is remote, the conditions of life ghastly, and the harsh, bare mountains trap the sun so ferociously that no man can work there continuously and live for more than a few years. The Ja-gna-gnana overcome these defects by using their prisoners on the work, its deadliness giving it an additional charm for this purpose in their eyes.

Savaran, learning in the plains that the famous white *roumi* captive was a member of the salt gang, set out for the lake. He was led to the man at once. He had appareled and accoutered himself weirdly as a mad fakir, shouting fanatic hatred of infidels; and his arrival promised a new line of torment for a prisoner who had become weak and unresponsive to the usual torture.

Charles Marrion, because of his white skin, was a pampered prisoner. That is, when the horrible work brought him close to death he was taken off it and allowed to lie up in the sleeping camp until he was strong enough to be slowly killed again. He was undergoing such a spell of rest now, and Savaran, in the midst of a mob of his tormentors, found him lying under the tattered rag that was the only protection the slaves had against the elements.

He lay so limp and ill that not even the kicks of the Ja-gna-gnana could stir him, and presently Savaran had to pretend to give way to a frenzy of rage, bending over him and cursing him in a score of languages. But one of the languages was English, and he said: "Marrion! Marrion! Keep your nerve. O stench of infidel sin. Marrion, do you hear? I'm white. Keep your nerve now, O spawn of Iblis. I've come to save you."

The man heard. He rolled over, groaning as though to confront a new tormentor, blinked at Savaran with dazed eyes, then opened them wide.

"Savaran!" he screamed. "God in heaven—Savaran!"

But Savaran was already on top of him, clawing and mowing in crazy fury. And as the Ja-gna-gnana screeched in brutish laughter at such sport he was snarling ferociously:

"Keep your mouth shut, Rod Barstow! Do you hear? Give nothing away! Your very life depends on it."

His own did too. Something queer had happened to his knight errant search. He knew Judith Marrion's husband after all, but not as Marrion.

He was Rod Barstow, a crook whom Savaran had most solemnly promised to shoot on sight at their next meeting.

The Ja-gna-gnana, fearing for the life of their show captive, dragged him off the swooning Barstow at last and Savaran spent an evening being baited by the salt guards and asking himself whether the discovery absolved him from further heroic folly or whether the word he had given to Judith Marrion was still binding.

Charles Marrion, or Rod Barstow, was the last man he wished to save from anything. He was one of the world's meanest efforts; a big, genial man who would stop at no filth to steal a dollar. It was for rotting with dope a tribe Savaran had been interested in that the bizarre adventurer had sworn to kill him.

He was, in fact, better dead. On the other hand, there was Judith Marrion. Obviously she did not know what her husband was. How could so sweet and simple a creature even guess? And then, hadn't the brute married her under another name? No, he was probably at his best with her, all that a husband should be. Therefore, what he actually was had no bearing on her. All she wanted was her apparently decent husband safe and back with her, and he, Savaran, who never broke his promise, had given his word to restore that husband. That clinched it. He would be as magnificent as Judith Marrion herself, kill his own feelings for the man and save him.

Barstow might have altered things by betraying him. He was quite capable of it, but he didn't. He clutched at the slender chance of freedom despite his fear of Savaran.

Savaran asked: "Are you too weak to walk?"

"How far? I'm pretty weak."

"To the hill road above the workings. It's the nearest I can hide mules."

"I might, if you could get me food," the man shuddered.

"And a shot of millet spirit . . . and give me a day or two."

IT WAS only when Savaran had accomplished the impossible and got them out of the Ja-gna-gnana country that Barstow began to see a ray of hope ahead. Yet more than ever he took to studying his rescuer with that queer, speculative glance of his, and one day he asked: "Why did Judith come to you?"

"Because she is a remarkable woman," the fierce smile flashed back. "Who else in all Africa could she have gone to?"

"She might have tried bribery through someone in a salt caravan," Barstow mumbled.

Savaran overlooked one thing; that is, the years of practice under the eyes of slave drivers had made the man a master in malingering. The lean adventurer left him in camp, sure that he was unable to stand upright. When he returned at nightfall he knew better. Barstow had vanished with all the carriers, arms and stores save for what Savaran and his two hunters had on them.

"They left an hour after we started on our hunt," said one of the hunters, studying the tracks. "The other white *bwana* hurried them. See how his booted feet move here and there as he drives them. And he knows where he is going. This track leads to the Ba Lee river and, reaching it, he can get canoes to take him up to Gongoda or down through the Riad country to McQuala on the Keef coast or even to the British malaria colony, which would be the way a white man would go."

"Not this white man," said Savaran grimly. "He goes to Gongoda."

He knew that for certain, knowing Barstow. Gongoda would be a haven of refuge for the fellow because, thanks to the hate of its king, death waited for Savaran there.

Once again Savaran stood and asked himself if it was worth risking a painful and protracted death for such a fellow. Reason said no, reason said that even Judith Marrion would be better rid of such a cur. But Savaran was never a creature of reason. He had a vision of that quiet, trusting woman awaiting the return of her husband with her sublime patience in McQuala.

"We go to Gongoda," he said grimly.

On the Ba Lee river he found that Barstow had gone upstream to hide among Savaran's enemies, as he had thought. Savaran paused only long enough to buy a canoe and a Hazramut trader's outfit and went after him.

The Gongoda borderline on the river was aswarm with canoes waiting to massacre him, for Barstow had passed word of his coming. Grinning fiercely he steered straight for where they were thickest and, standing up, roared boldly:

"Way, way for Shentun the Hazrami. I have news for the king. Zavarani is trying to creep up to the king town disguised. Ho, let me by to warn the king of his enemy."

Such audacity could not even be questioned. The guard boats let him through; the warriors in them even cheered him on his way. And Savaran's hand picked paddlers made record speed upstream. It had to be so. Their necks depended upon their arriving before a message of their coming reached the king town and dangerous inquiries were made about the strange Hazramut.

Time fought against them and nearly beat them when they reached the king town, for Barstow having brought news of a hated enemy was being banqueted by the king. It looked like checkmate. Savaran with others of the public was able to slip into the great hall and study a scene confused and barbaric with the constant come and go of servers, dancers and musicians under the light of flickering torches. Safe in the very heart of the mob, a little removed from the king, and ringed about by armed guards, Barstow, already three parts drunk, sat secure. Secure for good, too, for the gorging would go on until dawn, and long before then the hunt for the strange Hazramut would be on. The situation seemed hopeless.

The eagle fierce face grinned. Savaran did relish impossible situations; they gave such opportunities for magnificent gestures. Walking round to the kitchens, he waylaid a serving man he had marked and, slipping money into his hand, said, "As you serve the white *bwana* whisper to him to beware, since he who led him from the Yanni country is already in Gongoda town."

He knew that would be enough; Barstow would know it meant Savaran.

No native can resist a spice of intrigue with money attached. The message was delivered to Barstow with the next dish, and Savaran watched the fellow shudder and go green. Then, as he had expected, the fellow's nerve cracked, and heedless of anything but his own safety he chose a moment when a swirling mob of dancers came between him and the king to slip away. An oily and cringing Hazramut met him outside.

"It was I, *bwana*, who sent you news of Zavarani. Your men saw him in the town half an hour ago. Come quickly, I can take you to a good hiding place—for money."

"Yes, get me out of this quick," said the drunk and fearful Barstow. "I'll pay you well."

In his panic he suspected nothing until they reached the waterside and he saw the canoe with its bows pointing downstream. Then he jerked alert, turned on his guide with a screeched "Who in the devil's name are you?"

"Who else but Savaran!" grinned the lean man, and flung him into the canoe.

As they shot downstream they heard the noise of a tremendous war chant from the banqueting hall. The king and his warriors were telling the world in song what little chance Savaran had against the redoubtable Gongoda. They were still unconscious that already Savaran had come and triumphed and departed.

THEY traveled downstream all night in safety, for the Gongoda prefers to leave the darkness to devils. Barstow lay under the awning amidships, sullen and unspeaking. It was only when dawn brought a sudden tension and a reaching for, and a placing handy of, weapons that he turned and looked ahead to where war canoes dotted the bosom of the river.

"The border?" he asked of Savaran.

"In fifteen minutes we'll be through—and safe," said the lean man. "The Gongoda dare not follow us into Riad waters."

"Will they let you by?"

"With cheers. I'm the gallant Hazramut who carried news of that terror of empires, Savaran, to their king. They won't have had time to have learned the truth about me."

"And when we're through, what then?"

"Straight on to your wife."

"But where is she?"

"At McQuala on the Keef coast," said Savaran, and Barstow jerked abruptly to a sitting position.

"McQuala! My God!" he gulped, and then, "Why McQuala—why not the malaria colony?"

"It seemed to us the more likely place."

"Us!" the man said thickly. "You mean my wife. It was she who fixed on McQuala?"

"Does it matter? She's there waiting for you now."

"It matters; by God, it matters. Did she arrange it—did she?"

"Yes," shrugged Savaran. "Sensibly, she thought——"

He stopped because Rod Barstow had thrown back his head in a long, yelping laugh. Savaran cursed him. The Gongoda war canoes were very close.

"Stop that, you fool," he snarled. "It's death for both of us."

"Death!" shouted Barstow, and he laughed again. Then he sprang to his feet and screamed in Swahili, "Savaran is here! Savaran is the Hazramut in this canoe! Up, Gongoda, and slay Savaran!"

THE lean adventurer's quick-shot foot landed Barstow windless in the bottom of the canoe, but the damage had been done. With a roar of war cries and a flash of paddles the Gongoda canoes came at them.

Savaran's eagle glance flamed as he shouted his own paddlers to furious effort. His pistol swept up and spoke, and the steersman of the nearest canoe fell. It spoke again and again; helmsmen among four canoes hurling forward in a bunch died, so that the four craft crashed together and dropped astern in inextricable confusion. Then a great canoe lunged at them, meaning to ram. Savaran held his course until the last moment, then flung over his own steering oar and circled and slipped behind it before it could check way.

Arrows and hammered slugs from trade rifles came screaming over. A paddler fell forward with a shaft through his heart; Savaran tossed the corpse overboard and kicked another man to the paddle. A slug took the lean adventurer himself in the shoulder with the blow of a club, flinging him on his face. Barstow, making signs of surrender, leaped up for the steering sweep, but Savaran was up, had smashed the traitor into the bottom of the canoe, and was in command again in a flash.

A canoe swerved to lay alongside. Savaran also swerved, lunging a grinding, glancing blow along the side of the other and sinking it before its crew could leap. A minute later a canoe did come into them, Savaran having only time to swing his own boat so that it touched bow on instead of broadside—at once hand to hand fighting raged.

It was nearly all Savaran. His tall, spidery figure had leaped into it like a demon. He had snatched a long Riad sword from one of the paddlers and with this he fought like a man inspired. Neither shield nor spear parry seemed able to check the vicious swing and hack of that terrible blade. Like a berserker the bizarre fighter carved his way through the warriors who had gained his canoe until those who had not died leaped into the river to save themselves from a living demon. With one foot on the nose of the enemy canoe he drove its men stumbling back. Then he roared, "Paddle! Paddle!" and heaved downward with his foot. The nose of the enemy went under and sank as his own craft rushed clear.

Then Savaran, half fainting, dropped beside Barstow.

"We're through," he shouted. "We've won!"

"No!" Barstow cried with a thin cackle of laughter. "She's won . . . my wife has won . . . I'm a dead man!"

Savaran steadied his reeling wits and looked at the man, saw the wound a shovel-headed spear had made in his chest. Barstow was, indeed, a dying man.

"She's won," Barstow croaked again. "Clever Judith—you'll be able to tell her I am definitely dead."

Savaran, dizzy with pain, mad with rage, cursed him.

"You mean gutted dog! If you'd only played straight I'd have had you alive and safe with her in two weeks."

"How she would have hated that," jeered the dying man.

"You fool! Can't you even yet realize the wonder of a woman like your wife?"

"I can!" Barstow scoffed. "For the first time. I never could make head or tail of Judith before, but now I do. She's as clever as a snake. What other woman could have taken so much pains to make certain of my death?"

"It's your rat's mind working," Savaran snarled. "Vicious yourself, you can

(Continued on Page Nine.)

The cattle market on the main quay in St Pierre. Fine cattle are raised on the island even though the French colonists devote most of their attention to other things.

# RUM ROW AND St. PIERRE

A flourishing farm on the island of Miquelon belongs to a trading company which operates the only steamer to the North American mainland. (Note the lamp post.)

## *"Capital of Bootleggia," Fed by Mystery Ships, Rises Off the Shores of Newfoundland*

**By Frederic Babcock**

*St. Pierre, a town, capital of the French colony of St Pierre and Miquelon, on the S. E. side of the island of St Pierre. It is compactly built of stone, has a good harbor, and is an important cod-fishing station.*

—Lippincott's Gazetteer of the World.

BEHIND that somewhat prosaic description there is a story that would rival the tales of Stevenson and Poe. For St. Pierre, situated on a tiny island 15 miles off the southern coast of Newfoundland, has become one of the capitals of Bootleggia. Rum smugglers, daring dogs of the sea, are using it as a base for operations which, it is related, often realize as high as $10,000,000 a year. The town is no longer important as a cod-fishing station; it is important as a source of one of the greatest floods since Noah's

The town of St. Pierre, looking toward both entrances to the harbor. Dog island, in the center background, has a motorboat service to the town and is inhabited by about 200 fishermen. The original residents of the colony got free land from France on condition that they build their own homes.

The administrative headquarters of the colony of St. Pierre et Miquelon.

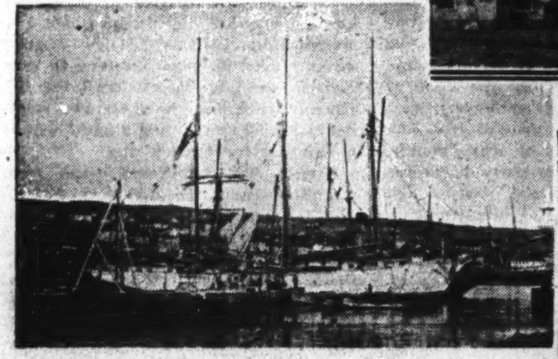

A vessel all set to transport a cargo of fish across the Atlantic to France, thereby proving that rum running isn't the colony's only business.

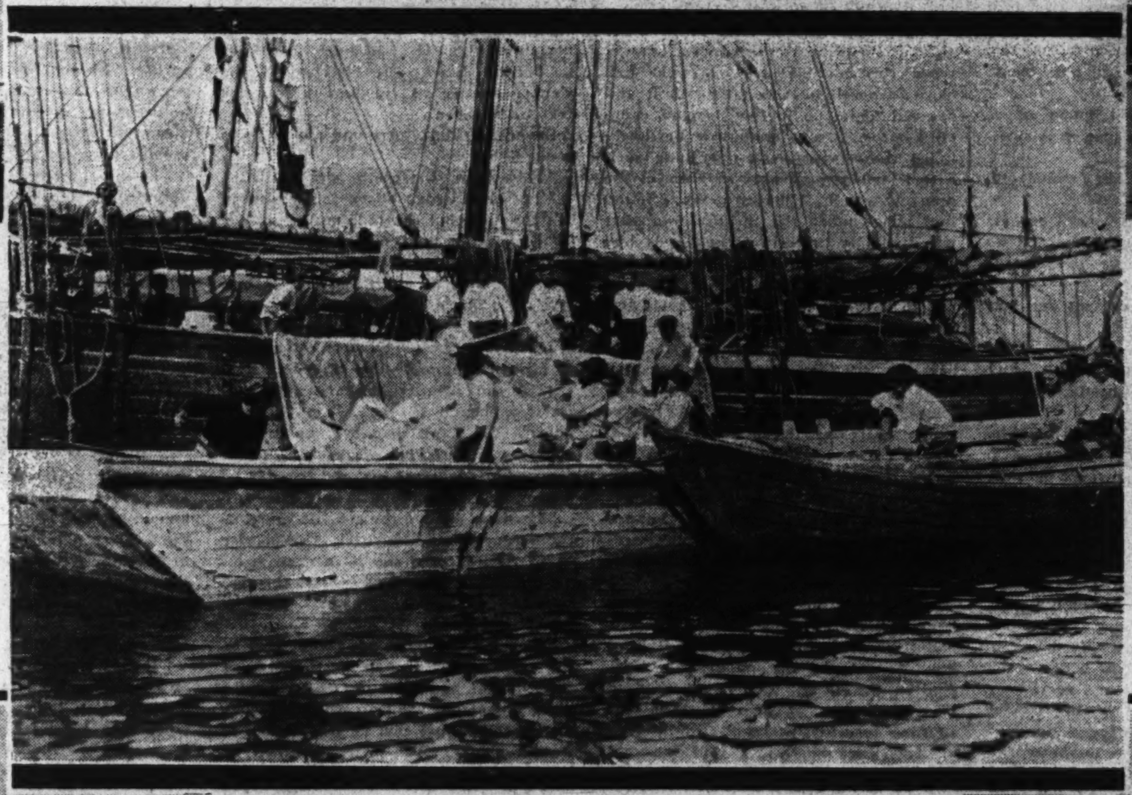

French fishermen taking on supplies before starting for the Grand Banks.

A French trawler, one of the twenty or thirty that come over from Boulogne, Bordeaux, and other French ports every spring to fish on the Grand Banks.

The United States had no sooner banished the saloon, some thirteen years ago, than St. Pierre began to realize its possibilities. By 1922 it had set in motion a mass drive against the possibility of seeing America thirst. Flagless mystery ships, clouded by the dense fogs of the Grand Banks and the denser clouds of hush, were arriving from out of the nowhere. And they were bringing with them many thousands of cases of Scotch whisky and Holland gin. Thus the insignificant codfish station became the rallying ground of the west Atlantic outposts of alcoholic Europe, the haven of American bootleggers, and the guiding spirit of the domain that extends from Newfoundland southward along the meridian to Nassau, Jamaica, and the Caribbean. From this point the bootleggers could outfit and load for their dark trips into the United States and Canada; there they could flee to safety when the pursuit grew too warm.

Today St. Pierre still holds its strategic position in the Realm of Rum. It is only 2,200 miles from the supply bases of western Europe; the Bahamas and other West Indian aspirants to leadership are 1,000 miles further removed. Place a line on the globe, one end resting on Glasgow and the other on Chicago or New York, and the line will pass almost directly over the French colony of St. Pierre et Miquelon. And the island is close to the center of things. Newfoundland almost cuts it off on the east, while to the north and west are the coasts of Canada and the United States. Rum runners operating from its shores may strike in a hundred different directions.

The lighthouse at one of the entrances to St. Pierre harbor, with Dog island in the left background. There are two entrances; this is the narrower one.

Getting the winter's supply of wood on St. Pierre island. Dog teams are much in use there, but life is not as primitive as one might judge from the picture.

One of these buccaneers of boozedom once boasted that he could deliver one thousand cases of any kind of liquor in New York three weeks from date of receipt of order. It is said that he made good his boast. He added that no fewer than 200,000 cases of whisky were carried from the island to New York by one vessel in one year.

"Last year," this skipper related, "we made four trips between Scotland and St. Pierre, and on each voyage brought back 50,000 cases of choice goods. We didn't want to risk capture with that amount on board, and so we called at the French colony. There we discharged 40,000 cases, and then continued to 'Rum row,' off the New Jersey coast, where we transferred our cargo to high-powered motor boats and lighters. Having got rid of our supply, we beat it back to St. Pierre for another 10,000 cases. We continued this routine throughout the season.

"We bought the liquor in Scotland for $11 a case, which figures out at $2,200,000 for the 200,000 cases. We sold the stuff to New York interests for $50 a case, which totals $10,000,000, giving us a gross profit of $7,800,000. Not so bad, eh, for one year's work?"

"A vessel clears from St Pierre for the Bahamas or some West Indian port," he went on. "Striking in off the Long Island shore, it loafs along in a leisurely way and is met by boats from shore, which take off its cargo, unseen, of course. All this time the boat is protected from seizure on the high seas by its clearance papers. To satisfy the French and British authorities that its voyage was legitimate, it really goes to the port for which it cleared, loads another cargo there, clears for St. Pierre, and repeats the performance.

Waiting at the quay for the steamer, Pro Patria, to arrive. This is St. Pierre's only regular connection with the outside world. The steamer runs twice a month to North Sydney, Nova Scotia. And the cattle on it travel first class!

## *Dense Fog of the Grand Banks and a Denser Fog of Hush Hide Booze Buccaneers*

"The game works both ways, both voyages being profitable for the owners and all concerned. Can you beat it?"

The colony is ruled by a governor, appointed by Paris. He does not attempt to conceal the facts.

"The Americans are welcome to come to our island and buy anything we have to sell," he said some years ago, "and they may come without hindrance and go with our good will. There are no restrictions on the export of alcoholic liquors or of any other goods from St Pierre. There is no prohibition, such as there is in the United States, and you may be sure that none will be enforced under the prevailing laws.

"Any captain who obeys the laws of the open seas and of St Pierre may leave here with 100 cases or 1,000 cases of cognac or of whisky on his manifest for New York or Washington, if he wants to. It is not for us to inquire into the local laws of those cities. Such a manifest would be cleared from our customs without question or delay.

"You say there are smugglers here. Smugglers with respect to whom? To France? No. You say the United States. We are sorry for that, but we can enforce the laws only as they are."

"How much traffic in liquor is there out of St. Pierre?" a storekeeper was asked.

"What merchant would answer a question like that?" he countered. "No merchant would reveal the details of his liquor business. Particularly to an investigator. You ask what disposition will be made of the 10,000 cases of whisky coming into St. Pierre. How much is that for the 125,000,000 people in the United States? Not one drop, one bare taste, per person. It is useless to discuss it."

St Pierre island is only about ten miles square. Its surface is rocky and its vegetation scant. With the Miquelon islands, nearby, it forms a colony of only 93 square miles. Prior to the coming of prohibition, fishing was almost the only sizeable occupation of the inhabitants. It's different now.

Women drying codfish in St Pierre preparatory to shipment to the mother country. Fishing was once the principal industry of the colony. It isn't any more.

The colony is just about the last remnant of New France in North America. But many people have believed for years that, with other islands, such as Bermuda and the Bahamas, off the Atlantic coast, it constitutes a potential French and British menace to American security. Some people have advocated, as a way out of the difficulty, that these islands might be turned over to the United States in lieu of the payment of part of the war debts. So far the scheme has come to nothing.

It is difficult to conceive of the islanders themselves standing for any such policy. As a part of the United States their wet paradise would be dried up—comparatively speaking—under the withering blasts of the trade winds from the mainland. Then where would all the money go?

"I told the inhabitants of St Pierre et Miquelon that France would not trade their affection and glory for gold," the French minister of colonies once said.

"These hardy 4,000 French men and women are profoundly attached to France and they bravely did their duty during the war. They are of pure French descent, mostly Bretons and Bearnaise. However, these excellent patriots have begun to doubt their native country. An American campaign has made them believe that France, having need of money, would sell them to America."

"Did they believe it?" he was asked.

"They believed it so thoroughly that on the day of my arrival there they received me coldly. They imagined that I came to confirm the unhappy news."

"What did you say to them?"

"I told them that France did not sell Frenchmen, that she would not trade their affection for gold, and that she would never abandon them."

The minister of colonies said that when he made this announcement the people of St. Pierre wept. They wept for joy.

## Curlylocks and the Auto

(Acme photo.)

AT ASSUAN, Upper Egypt, the site of the great dam of the Nile, automobiles still are somewhat of a curiosity. Camels and donkeys are the principal means of transportation in that far-off desert city, and when an occasional touring car puts in its appearance upon the caravan routes about Assuan's environs it immediately attracts considerable attention among the Bedouins, or nomadic Arabs of the Sahara. Pictured here is a Bedouin chieftain of the Bischarin tribe, with a group of children, as he posed before the automobile of a traveler. The chief, a wild and woolly fellow with long curly locks and with the bearing of a fierce warrior, could not be restrained from examining the motor car from stem to stern. He even peeked beneath the hood to marvel at the engine. He cast aside nearly all of his dignity to satisfy his curiosity, and when the exhibition was over he packed his children back to his camp, saddled his camel, and rode off into the desert, still wondering what it was all about.

## They're Piping In the Haggis

THE Scots, like the English, are very fond of ceremonies and pageantry. On all holidays and in all public and private celebrations old customs play an important part. The cooking and eating of the haggis, for instance, is something that the Scotsman takes quite seriously. The haggis is a favorite Scotch dish. It is commonly made of sheep's or calf's pluck, minced with onions and suet, seasoned and mixed with oatmeal, and boiled within the stomach of the animal. The pluck of the animal is its heart, liver, and lungs. The accompanying picture shows a chef at the Savoy hotel in London bringing in the haggis for a feast for a lot of hungry Scots celebrating in the British capital. The occasion was the Saint Andrew's night festivities. The haggis is not merely brought in by a chef. That would not be according to Scottish traditions. It is piped in. In the picture Argyle and Sutherland pipers are shown piping in the haggis.

# ANTI-SILICOSIS

A workman operating a rock drill equipped with a device for catching the dust which otherwise would be blown into his lungs.

The same drill without the dust-catching device. The workman is forced to inhale the powdered particles of rock which rise in a cloud.

(Acme photos.)

The mechanism which creates the suction necessary to draw off the dust. A hose connects it with the drill. Beside the device is George Kelly, the engineer who designed it, with George Atwell, a contractor, who collaborated with the engineer in perfecting the machine.

ROCK drilling is an occupation which is highly hazardous to the health of workmen. Fine particles of stone enter the lungs of the men operating the drills and, once lodged there, may lead to a disease known to silicosis. In an effort to safeguard workers against this danger George S. Kelly, a New York engineer, has developed a device calculated to eliminate the dust cloud from the operation. A metal cap fits around the drill at the point where it enters the ground. This cap, which is held snugly against the ground surrounding the hole, catches the clouds of dust. The particles are then drawn off through a hose by means of suction. The accompanying photographs were taken during a recent test of the apparatus in New York. One of the pictures shows the dust which is blown up into the workman's face when no protection is provided. A second picture illustrates the new device in operation. It will be seen that the finely powdered rock has been caught before it had a chance to rise. In a third photograph the mechanism which produces the suction is illustrated. A hose connects it with the drill.

## A President's Bodyguard

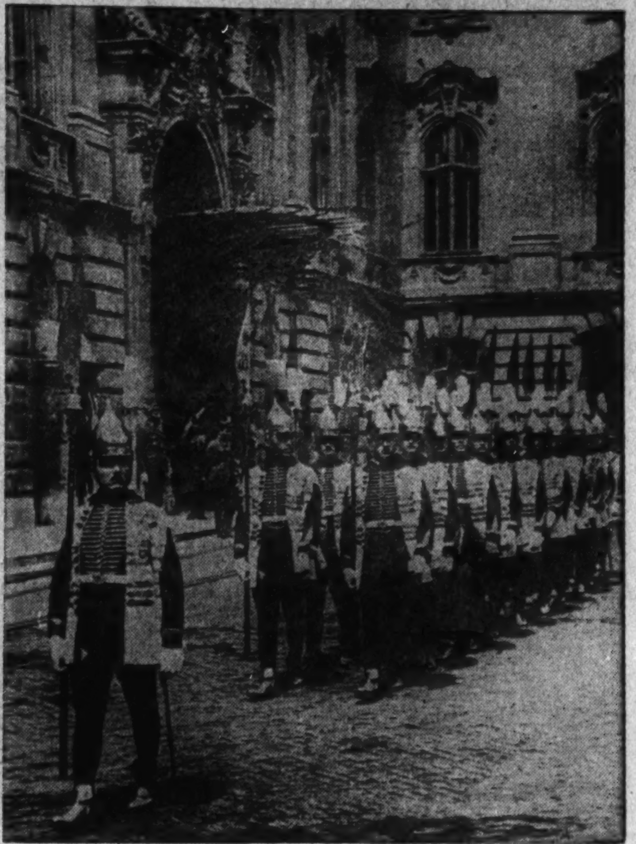

(Acme photo.)

ALTHOUGH Hungary now is a republic, the citizens of Budapest, the capital, still enjoy the sight of soldiers parading in the garb of imperial warriors of medieval times. In the accompanying picture the bodyguard of President Horthy is shown marching in front of the palace. The soldiers of this guard still wear the trappings of the royal guard of honor, an organization formed centuries ago. The palace was erected at the order of Maria Theresa in the years from 1748 to 1771. It was partly destroyed by fire in 1849, and restored and extended in 1894. Budapest in reality is two cities, Buda on the right bank of the Danube river, and Pest on the left bank. The river is bridged by six great spans, each more than a quarter of a mile in length, and the twin city is one of the most beautiful capitals of Europe. The Romans founded a settlement, known as Aquincum, in the second century A. D. on the present site of Pest. When the Magyars occupied the two cities in the tenth century they found the names of Buda and Pest attached to them, and the names have been preserved to the present time. The Tartars razed the city of Pest in 1241. Many of the fine old churches remaining today were used as mosques during the Turkish occupation.

## The Vatican's First Train

(Acme photo.)

SINCE Pope Pius XI. and Premier Mussolini concluded the Lateran treaty, which brought to an end the pontiff's self imposed imprisonment within the Vatican, conditions have changed considerably in the Vatican city, which in reality is a separate and independent country, though hardly more than a mile square. For one thing, trains now operate within the territory of the Vatican city, and there also is a station within its boundaries, so that if the pope wishes to travel by rail he can board a train without first passing into Italian territory. The head of the Roman Catholic church possesses his own private car. The picture here shows the first train reaching the station in Vatican City.

## Where the Bicycle Is a Popular Vehicle

(Associated Press photo.)

IN Christchurch, New Zealand, apparently the majority of the inhabitants get about from place to place on bicycles, judging from the accompanying picture. Hundreds of bicycles are shown piled in disorder on the banks of a creek as their owners flock to the water edge to see two circus elephants enjoying their bath. Not only in New Zealand, but in many other foreign countries the bicycle still is the principal vehicle of transportation. In small countries, where distances are not great, the bicycle fits in nicely with the desire for the cheapest kind of transportation.

## A Collector with Plenty of Time on His Hands

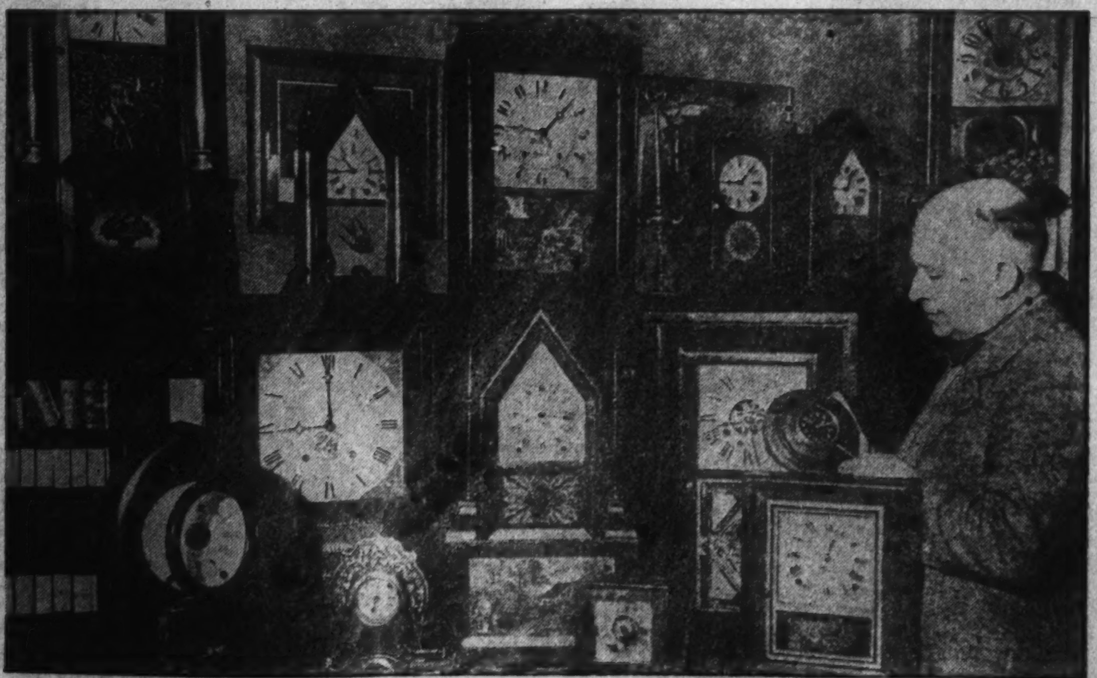

(Acme photo.)

SOME folks collect stamps. Others collect coins. Still others collect books, or antique furniture, or old bottles. W. C. Fulmer, a retired miller of Seattle, collects clocks. He is pictured here with just a few of his more than a hundred timepieces, which range all the way from tall "grandfather" clocks to tiny wrist watches. Mr. Fulmer is said to have traveled to many remote countries to humor his hobby for clock collecting. Some of the clocks he has picked up are very old, while others are quite modern. The collection includes clocks worked by weights, by springs, and by electricity.

# MAKING WILD CAPTIVES at HOME in ZOOS

(Acme photo.)
The two-humped camel of central Asia enjoying the landscape in his new home at the Whipsnade zoo, the country home of the London Zoological garden.

The grizzly bear keeping cool in the pool of his pit at the Lincoln Park zoo in Chicago. He sleeps all winter, and enjoys a lazy existence in the summer.

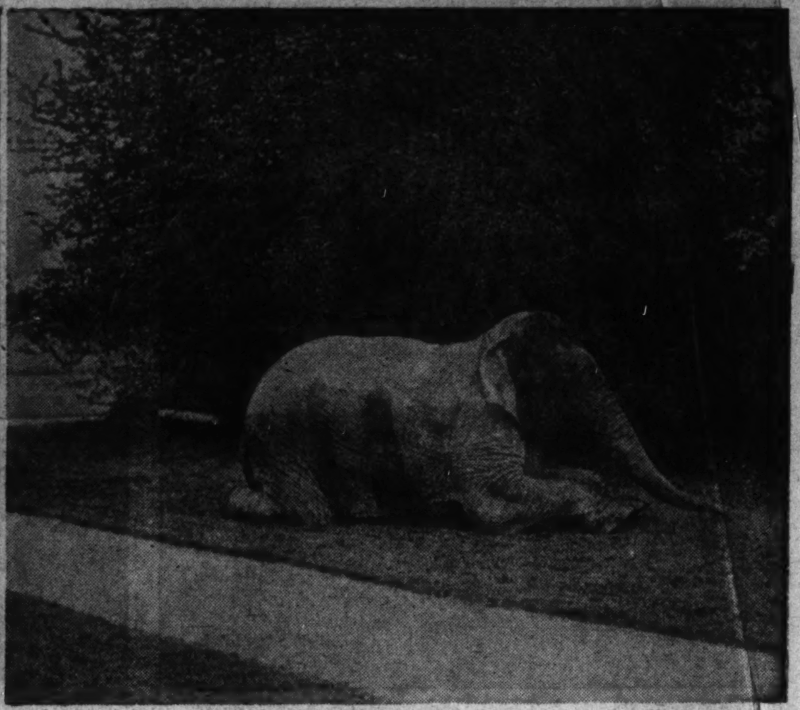

(Acme photo.)
An Indian elephant taking a rest in one of the spacious parks of the Whipsnade zoo in London. Indian elephants are so docile that they are not penned up like other animals.

IT WOULD seem unnatural to no one to see a camel upon the desert, an elephant in the jungle, or a grizzly bear padding through some western forest. In the accompanying photographs the camera has caught representatives of the three species in more unusual environments—the camel and the elephant in cool English woodlands, the grizzly in a pool.

Animals, even more than humans, enjoy fresh air, sunshine, and plenty of territory upon which to roam about. That is why humane folks for a long time have deplored the old type of zoo, in which captive beasts and birds are confined to narrow cages to grow surly and despondent. The modern idea of a zoological garden, such as the Chicago Zoological park under construction at Riverside, a suburb of Chicago, in reality is a spacious recreation park in which the captive creatures dwell in conditions identical with those of their native haunts. Provision, of course, is made in cold weather for animals accustomed to tropical climates.

In the modern zoological garden the visitor sees no steel bars, no gratings, no narrow cell-like dens. The animals, in fair weather, dwell right out in the open, in roomy yards where they have plenty of space for exercise and an abundance of sunlight. Camouflaged trenches and ravines keep the animals from escaping or attacking the people who visit the zoo.

The Chicago Zoological park, which contains 172 acres, is a development of the idea of the famous Hagenbeck zoo, in Hamburg, Germany, for years a special place of interest among tourists. In the Hamburg zoo tawny lions of Numidia and great tigers from Bengal and Siberia loll about in the warm sunshine on rocks made to represent those of their own lands. The visitor gets the impression that he is looking upon these ferocious beasts in their own habitat, as he sees no steel bars between himself and them. Likewise specimens of other wild life are presented in surroundings which accurately represent the wild state.

In the new Whipsnade zoo, the country home of the London Zoological garden, which supplied two of the accompanying pictures, the open air idea is carried out in a pleasant manner. As will be seen from one of the pictures, the shaggy two-humped Bactrian camel, from the wildest part of central Asia, roams about under the shade of spreading trees, gazes far in the distance as he might gaze from a mountain trail in far Tibet, and lives the life of a gentleman of ease. The Bactrian camel is fond of frigid weather, so the winters of England bother him very little. The Indian elephant of the Whipsnade zoo, however, is quite sensitive to cold, so in the winter time the keepers place him in a roomy steam-heated house and stoke him with plenty of hay. Since North American bears hibernate in the winter, it doesn't make any difference to the grizzly pictured here whether or not he has any room in cold weather in his den at the Lincoln park zoo in Chicago. In the summer time he has a nice cool pit with an abundance of running water and a pool in which to bathe.

## On a Canal of the "Venice of the East"

(Acme photo.)

THE taxi man of Soochow, China, is merely a simple minded boatman who poles his quaint craft through the maze of canals of that oriental city, content to pick up a copper coin here or there for transporting a passenger or a parcel of freight. When he is not plying his trade in this "Venice of the East" he is fishing in the murky waters of the canals, or lying asleep beneath the mat canopies which cover his boat. More pretentious craft than the taxi boats pictured here also are found on the waterways of Soochow. On the larger boats entire families live year in and year out. Some of the larger craft also are used as warehouses, factories, and laundries. Soochow is in the province of Kiangsu, 55 miles west by northwest of Shanghai. It is on the Grand canal, and its site is a group of islands separated by a network of narrow canals. At one time Soochow was one of the largest cities of the world, and even today its population is said to be approximately 500,000. The city is surrounded by a wall more than 10 miles in circumference. Soochow was founded by Ho-lu-Wang in 484. It was opened to foreign trade in 1895 as the result of a Japanese treaty with China.

## Resurrecting a 27-Year-Old Speed Marvel

(Associated Press photo.)

TWENTY-SEVEN years ago Dwight B. Huss of Detroit won the first transcontinental automobile race by piloting the car pictured here from New York to San Francisco in 44 days. Huss, now a retired automobile engineer, is shown as he appeared at the controls when he recently took the old machine out for another drive. This car, with its one-cylinder, seven-horsepower motor, was considered the last word in motor transportation in 1905. A stick instead of a wheel is used for steering.

## Dancing the Famous Highland Fling

(Acme photo.)

TWO bonnie Scotch lassies and a stalwart laddie are pictured here dancing the famous Highland fling as a piper blows lustily on his bagpipes. This must not be considered a commonplace scene of today even in the Scottish highlands, for the inhabitants of those regions to a large extent have adopted the modern English garb and refrain from dancing the old steps of Scotland except on special occasions. Now and then in some remote highland village the travelers can find an old-time Scot still wearing the kilt and sporran, but the young folks dress very much as do the young folks of America. During the Dunbeg highland games at Adbie, Fife, from which the dancing scene was photographed, and during other similar games throughout the north of Scotland, the contestants quite often do appear in the garb of their ancestors. When the brawny Scots toss the caber they usually strip down to the waist to give their muscles plenty of play. When they engage in foot races or wrestling bouts, or cross broadswords with one another, they find that their legs, lightly covered with short kilts, have plenty of freedom. The dancing contests, which usually are the final events on the program, must be carried out in the full regalia of ancient Scotland, kilt, hose, sporran, waistcoat, and jaunty cap.

## How German Hotel Landlords Make Merry

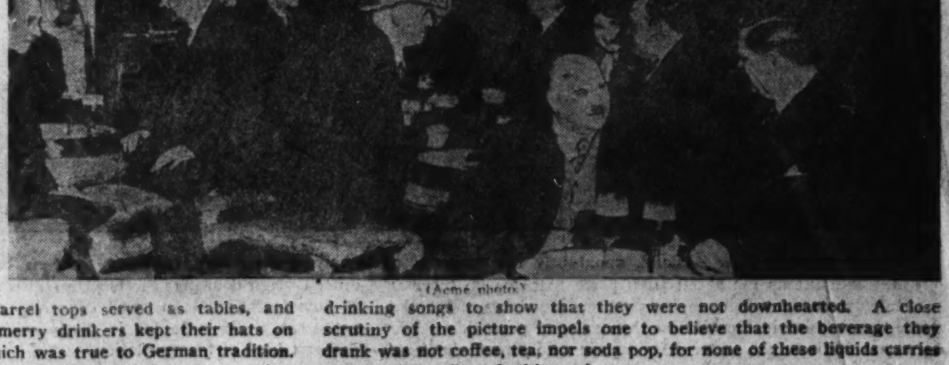

(Acme photo.)

THOUGH the picture commonly painted in America of the economic situation in Germany is one of extreme depression, great unemployment, and a nation-wide drab despair, there are some Germans, as the accompanying picture shows, who still are having a jolly time of it. The sleek, well-fed fellows in the picture are German hotel owners and managers. Obviously the hotel business over there has not gone on the rocks completely. If there were no hotel guests in all that land to pay for rooms and services these hotel owners could not have gathered in Berlin to enjoy their tenth annual hotel fair, held in the exhibition halls of the Kaiserdam.

One of the features of the fair was a reproduction of an old drinking house, true in every detail. Barrel tops served as tables, and kegs took the place of chairs. The merry drinkers kept their hats on while quaffing their refreshments, which was true to German tradition. They cracked a lot of old German jokes and doubtless sang a few drinking songs to show that they were not downhearted. A close scrutiny of the picture impels one to believe that the beverage they drank was not coffee, tea, nor soda pop, for none of these liquids carries such a high collar of white suds.

# HOW YOUR SPECTACLES ARE MADE

Blank lenses as they appear before grinding. They are made of crown glass, and vary in shape and thickness. The four at the right are bifocal lenses. Before the World war the best lenses came from Germany: now they are made in the United States.

An operator (at the right) taking the pupillary distance of the patient's eyes. That means that the operator is measuring the distance from the center of the patient's nose to the center of the pupil of each eye. The instrument being used is a pupillometer

## *How Expert Craftsmen Work Within a Thousandth of an Inch to Make Your Glasses Perfect*

**By John A. Menaugh**

THE world has been wearing spectacles for a long time. In the church of St. Mary Maggiore in Florence, Italy, there is a tombstone bearing the inscription: "Here Lies Salvino d'Armato, Called Armati, of Florence, the Inventor of Spectacles. God Forgive His Sins." Armato is believed to have made his first pair of spectacles about 1285. A Dominican monk of the monastery of St. Katherine in Pisa, by the name of Allesandro della Spina, also has been credited by some with the invention of eyeglasses. He lived at about the same time as Armato. In Germany spectacles are known to have been worn in the latter part of the thirteenth century.

But one might suspect that spectacles were worn in those early days as much for personal adornment as for the correction of vision, for nearly everyone then thought his eyes were all right. It was only after printing was invented and people began squinting over the smudgy impressions of the print type that they discovered something wrong with their optics. It was about that time, too, that people took to cover, began staying indoors and occupying themselves with more sedentary professions. That really was the beginning of the era of eyeglasses, the era in which we all are living today, depending much upon the aid of our spectacles.

The making and the fitting of spectacles was a haphazard business in the beginning. Nothing then was known of the refraction of the eyes. The first actual knowledge of the laws of optics, particularly with reference to glass lenses, dates from Franciscus Maurolycus of Messina (1494-1575) and from John Kepler (1571-1630). Before the discovery of the laws of optics spectacles were regarded by many as having powers of magic. Even as late as 1827 Joseph Smith, the founder of Mormonism, declared he was unable to read the golden tablets upon which the creed of the Latter Day Saints was founded without the aid of his spectacles, clumsy big glasses framed in silver, the handiwork of some eighteenth century maker.

Making of spectacles was pretty much guesswork for many years. The lenses were ground and polished by hand from time to time, and with each bit of work done the patient was given a try-on, much the same as a customer is fitted by a tailor today. Finally, when the patient decided he could see pretty well through his new glasses, the maker pronounced them finished.

What a difference today! The construction of a pair of spectacles is a truly scientific operation. No one but the most skilled of experts is permitted to have a hand in preparing the lenses according to the prescriptions of the oculists. The business of making glasses is in the hands of opticians or optical companies, with thousands of dollars invested in precision machines that work within a thousandth of an inch.

Blocking a blank lens with a gas flame and pitch. The lens is fixed to a steel block with hot pitch. Fine precision is required in this operation, as the lens must be placed exactly in the correct position on the block. The blocks are fashioned in various curved surfaces to meet specifications.

(Chicago Tribune photos, by courtesy of the Uhlemann Optical company.)

A person requiring vision correction today, if he is wise, first goes to a reputable eye physician, or oculist. The oculist makes a refraction, or examination, determines whether or not his patient needs glasses, and if he finds artificial aids necessary to the improvement of sight he writes a prescription. The prescription tells the optician exactly what kind of a lens the patient must have for each eye, what its thickness shall be, what its shape shall be, and what curves are necessary upon each surface. The patient then submits his prescription to the optician or optical company. An operator first measures the patient's facial dimensions and contours. The height of the base of the nose is recorded to determine just how the glasses shall rest. The height of the bridge of the nose also is measured. The position of the eyes is taken into consideration, as well as the length of the lashes and the size of the orbits. All

### *Each Operation Governed by the Inflexible Laws of Optics*

facial characteristics are studied, and the temple length is measured, the distance from the edge of the glass to the back of the ear. The patient selects the style of frame he desires, and everything is ready for the actual work on the lenses.

The oculist's prescription is taken into the optician's workshop, and the blank lenses are selected according to the prescription. The frame or mounting also is sent into the shop. The lenses first are surface ground and polished in automatic machines. For the grinding, emery is used, and for the polishing, rouge is employed. The lenses are mounted on blocks for grinding and polishing, and special tools, called laps, are used to shape the lenses properly to meet with the specifications of the prescription.

Next the lenses are neutralized as to precision, which includes an inspection for surface scratches, bubbles, and exactness to prescription. The next procedure employs the centering machine, which locates the optical centers and axes of the lenses. The cutter then gets the lenses. He cuts them to a size one millimeter larger than required, using a diamond for the actual cutting and fine pliers for chipping off the edges after they have been cut. The cutter must be an expert in his line, as this particular work is very exacting. He must watch closely in his work to see that he gets the optical center and the axis correct. After the cutting the lenses go to the edging department, where the extra millimeter of the glass which has been left on after the cutting is removed by an automatic grinding machine. The wheels of the grinding machines are made of the finest abrasive, the surfaces differing for the edging of frameless lenses and framed lenses.

The final steps in the making of a pair of spectacles are performed in the assembling department, where the lenses are fitted in the frames and the frames are trued up according to prescription and measurements. Lastly the completed spectacles are inspected, washed, and fitted into a case to be delivered to the oculist's patient.

From the time the prescription is submitted to the optician or optical company until the spectacles are ready for delivery to the customer, every stage in the making of a pair of glasses is performed by an expert or under the supervision of an expert. Perhaps a score of workmen will handle the lenses, perhaps fewer, depending much on the complexity of the job, but the finished product in every case represents the most exacting of scientific handicraft.

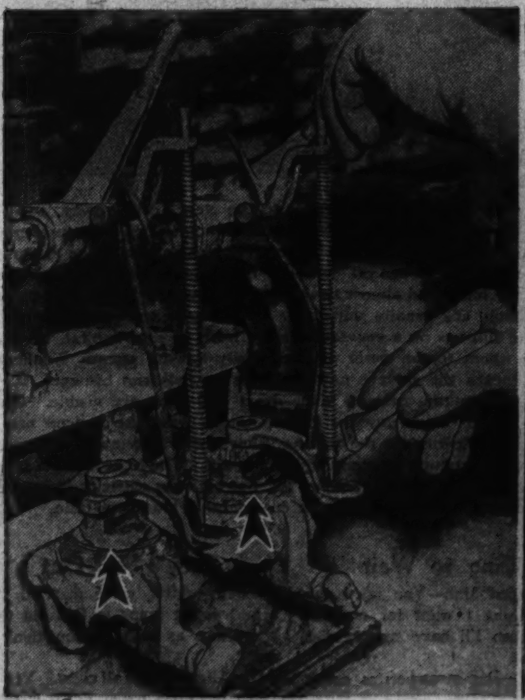

Grinding and polishing cylindrical lenses. Pitch pads and rouge are used in polishing, and emery is used in grinding. When one side of the lens is ground and polished it is turned over and reblocked for grinding and polishing on the other surface.

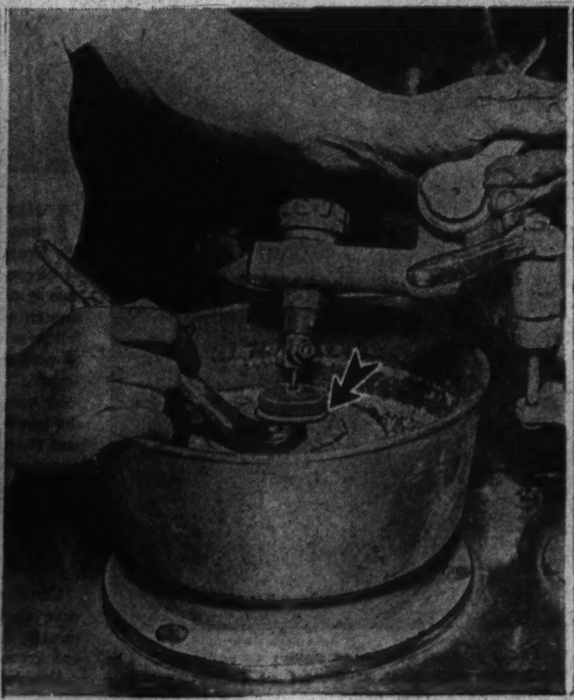

Grinding and polishing a sphere lens. Both convex and concave spheres are ground and polished with this machine. Special tools, called laps, are used in the grinding, a completely equipped optical company having as many as 2,500 different tools for this work.

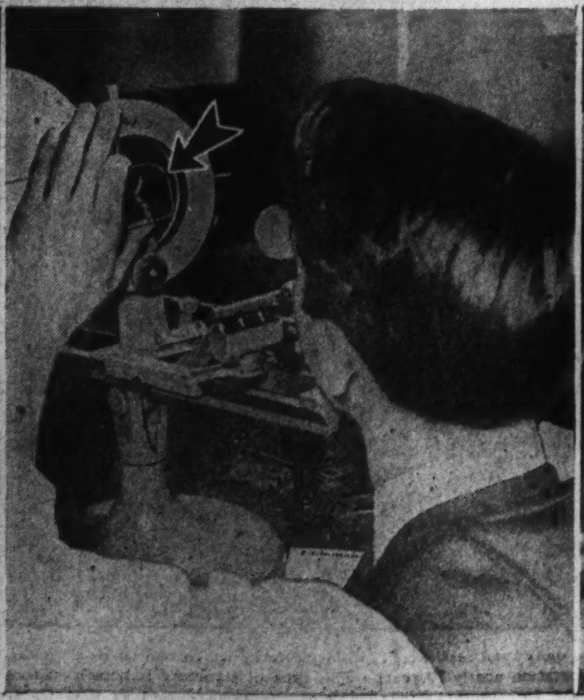

A centering machine being used to locate the optical center of the lens. This machine is a precise instrument and requires an expert operator. It marks the optical center of the lens and also the axis in a single operation.

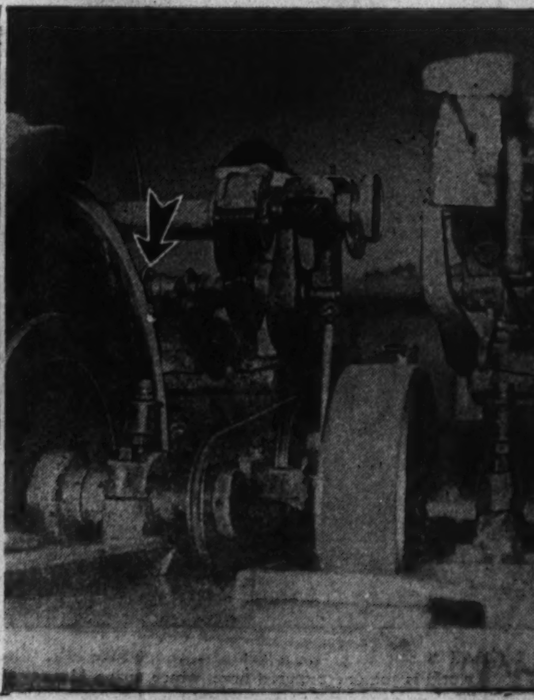

A rimless edge grinding machine, which automatically puts the finish on the edge of the lens. The grinding wheel of this device is made of the finest abrasive. For lenses that are to be placed in frames a wheel with a V-shaped surface is used.

# EXHIBITING SCULPTURE from VERSAILLES' GARDENS

"Iris, Messenger of the Gods," a marble statue which stands beside the Grand Canal in the gardens of Versailles.

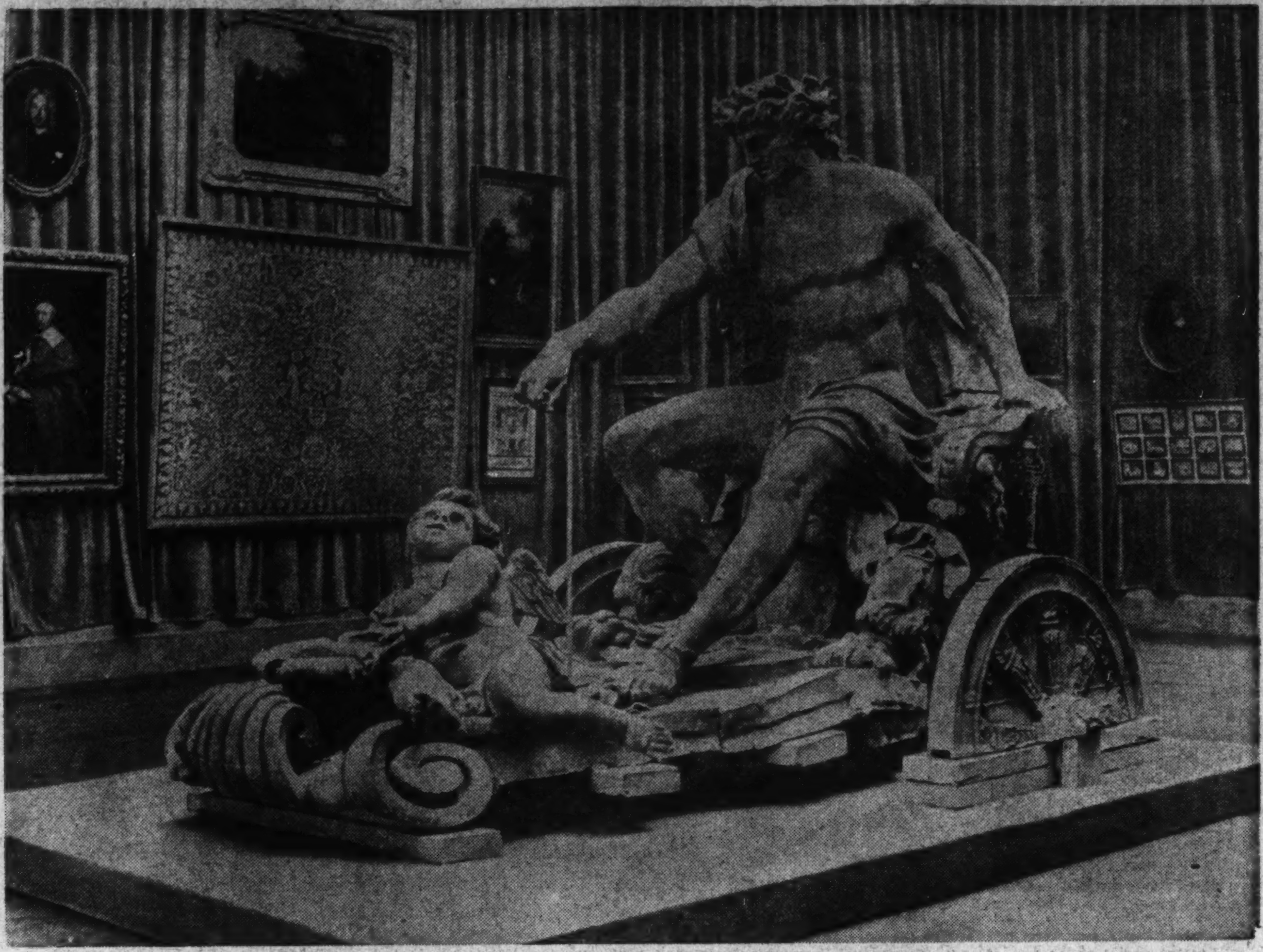

"Apollo on His Chariot," a striking bit of sculpture which decorates one of the fountains of the gardens.

THE two pieces of sculpture shown in the accompanying photographs have stood for many years in the gardens of Versailles and were placed on exhibition recently in Paris. One of these is "Iris, Messenger of the Gods," by Clodion, and the other is "Apollo on His Chariot," by Tubi. They are typical of garden sculpture designed to blend with the surroundings.

Sculpture which is intended for city squares is usually rugged and bold in outline, but that which is designed for gardens is more gracious and delicate. In choosing his material, the garden sculptor always takes into consideration the nature of the background against which his work is to be displayed. If it is to be set against dense green foliage, he usually will work in stone. If it is to be outlined against a pool of water or the sky, he will use bronze or lead.

The statue of Iris stands beside the Grand Canal, in one of the most picturesque locations in the entire gardens. The canal was built under the direction of Louis XIV., and upon its placid surface Venetian gondolas were launched. The statue of Apollo stands beside a fountain in the Grove of Apollo.

The most famous grove of the entire gardens is the orangery, which was set out in 1685. It consists of 1,200 orange trees, one of which is said to date back to 1421. There are 300 other varieties of trees in the gardens.

The statue of Iris is a typical example of a style of art known as the baroque, which became quite popular in the 18th century. The characteristics of this art are a return to naturalism and a dramatic pictorialism, as contrasted with severe classicism of earlier times. It shows movement and emotion.

Instead of the calm and generalized features and the rigid poses which characterized many of the products of the Renaissance, great individuality of physiognomy and an intensity of emotional expression were apparent in the baroque art. The figures, instead of obviously being statues, took on attitudes which conveyed the impression of dramatic movement.

Art of this type was particularly well adapted to the temperament of the French aristocracy at the time when the gardens of Versailles were developing into their full beauty. Louis XIV., Louis XV., and Louis XVI. each added some bit of sculpture of this style to increase the loveliness of the royal estate. Although a great deal of damage was done to the property of the aristocrats during the revolution, the art treasures illustrated here were spared.

Clodion, whose real name was Claude Michel, was a prominent French exponent of this type of art. He finished the statue of Iris in 1780.

## Seventh of the Gigantic Bridges of the World

WHAT is said to be the seventh largest bridge in the world is the one pictured here, which spans Mount Hope bay, between Bristol and Providence, R. I. The bridge, which was ceremonially illuminated when the photograph was taken, was completed two years ago at a cost of more than $4,000,000, replacing a ferry which had been in operation nearly 70 years. This type of structure is known as a suspension bridge, being of the same design as the famous Brooklyn bridge. Though the Mount Hope Bay bridge is one of the largest of the world's bridges, there are many that cost a great deal more money to construct. The Brooklyn bridge was built at a cost of $18,000,000. The Golden Gate bridge, now under construction to link San Francisco to Oakland, will cost $35,000,000. The Washington Memorial bridge across the Hudson cost $70,000,000.

## When the Behemoth Yawns

THIS may look like the entrance to the New York subway, but it is just the yawning mouth of a hippopotamus which is a resident of the Franklin park zoo in Boston. The attendant appears to be in danger of having his head nipped off. In spite of his great size, the hippopotamus is not a bully and almost never attacks anyone. Small animals and human beings are usually quite safe in his presence. He is a genial fellow who subsists on a vegetable diet. In his natural habitat, he loves to wallow about in the water of some lazily flowing stream, frequently sinking beneath the surface until only his nostrils and his eyes, which look like the bulging orbs of some great bull-frog, are visible. Upon the approach of an enemy the hippopotamus will take a deep breath and then dive down into the depths where he will remain for several minutes before coming up again to reconnoiter. The huge aquatic mammal, like all other animals, requires air, but his lung capacity is so great that he can stay under water for a considerable length of time.

### Willing to Wait

Condemned Man—You say I can have anything I want for my last meal? Then I'll have strawberries and cream.

Warden—But strawberries aren't in season.

Condemned Man—Then I'll wait until they are.

### They'll Find Out

Youth—After we're married I'm afraid you're going to find out that I am not as rich as you think I am.

The Girl—That's all right. You're going to find out that I'm not really as beautiful as you think I am.—*Montreal Star.*

# The APPEAL of DAINTINESS

*A Sweet Freshness in Woman or Girl Is a Facet of Charm Not to Be Prized Too Highly*

**By Antoinette Donnelly**

IN one of our current periodicals an anonymous husband voices a protest on woman's clothes that I'll guarantee gets a deafening round of applause from every male who sees it. Claiming his protest to be utter hearsay, Mr. Anonymous nevertheless expresses the wish that women would put less emphasis on sophistication and smartness of dress and more on clothes that make them look sweet.

There is no intention to go into this subject today of sweetness as clothes make the woman so I introduce the theme of sweetness as the dominating note in woman appeal. I was ever thus—with men, and ever will be. Anything that a woman can do with and for herself to make her "sweeter" is just so much ground gained with men. And, of course, we're not fooling ourselves that all of this beauty pursuit is being practiced for women. Just to appease the feminist element we'll allow maybe 10 per cent of the beautifying work is done to please other women. And that's allowing a generous percentage.

For centuries and centuries women have been plying the perfume wile that has unquestioned male appeal. An appeal to male emotions is, if you ask us, again at least 90 per cent of man's appraisal of female beauty. Emotional appeal! That's why the smart sophisticated woman may get admiration from men but why the "sweet" sister gets loving admiration.

Now, if that little dab of well placed and tantalizing scent can do for woman what its record shows it can do, and if sweetness in dress hits a homer every time, it's pretty reasonable to assume that sweetness of person in the personal hygiene sense must have a terrific pull with the sex we aim to please. On this count our own sex's approval is not without a telling reward.

Generally speaking, the relief products for body odor and tainted breath are local remedies. And it must be recognized that these conditions frequently arise from internal conditions, and until such internal irregularities are corrected there is small hope of permanent relief.

There are conditions peculiar to the nervous system that promote and exaggerate body odors. The flow of perspiration is exaggerated where one's nerves are affected. Faulty elimination is another well known and commonly noted cause of body odor. The kind of food one eats may exaggerate the unesthetic state of body. In gross eaters the perspiration is likely to be noticeably unpleasant. Many women have reported relief from perspiration odor after following a good wholesome reducing diet. In fact, women have reported the three day liquid preface commonly recommended as a reducing start to have the gratifying effect of dissipating odor.

And this brings up a most important point in combating odors. Women are notoriously lax on taking water into the system. Yet the regular and consistent daily water consumer is freer of taint than her "dry" sister.

So, to insure that sweetness of person of favorable appeal one must consider for corrective work more than the local astringent soap or other purifier. Cleanliness on the outside is good, of course, but not much use unless the inside can boast a similar state of cleanliness.

Locally, nothing will wage so helpful a battle as soap and water, more and more soap and water. A warm, sudsy bath at night. Every night. A cold water shower in the morning to correct the abnormal activity of the sweat glands. For the unstable nerved there is nothing better than to stand under the shower and let the spray play up and down the spine, the water colder and colder. Salt water added to the tub will sweeten the skin. If used with the shower, rub the body with wet salt first before you turn on the taps. Common coarse salt will do, or use sea salt if convenient.

Paraphrasing, in effect, the old maxim, Mr Anonymous warns. "Be sweet, fair maid, and let who will be sophisticated." But Anita Page, Madge Evans and Joan Marsh charmingly demonstrate the fact that sweetness and sophistication need not be strangers.

The overactive area of the body must be treated locally. Solutions containing alum, tannin, alcohol, boracic acid powder, and boracic acid solutions are relieving. But the market has excellent astringent products that close the pores where the perspiration is most excessive, and today these are put up so cleverly that quick relief is promised with ease of application.

A simple formula that has had many enthusiasts is compounded of a 25 per cent solution of aluminum chloride in distilled water. It is daubed on the affected part gently and allowed to dry. An application every other night for a week and once a week thereafter will bring relief. But you must be careful not to overdo. Apply the lotion before retiring. If you find the preparation a bit strong for your skin, douse water on the part first to dilute its strength.

Keep a box of dusting powder to use after your bath, or use one of the well known deodorants.

The soles of the feet are sometimes painfully affected. These will respond to astringent treatment. In extreme cases, a salicylic soap should be used. The feet may be soaked for ten minutes nightly in a 1 per cent solution of formalin in water. Dust boracic acid powder into the shoes when you remove them. And the salt baths will be found of especial benefit to the feet. It is better to soak the feet in a salt water solution daily.

About the breath taint—stomach or liver derangement may be the cause. Throat, nose, and teeth may have to be searched for the reason. Digestive disorders and constipation inflict an unpleasant odor on the breath. Tooth decay or badly fitting bridges that permit food to lodge and putrefy may be at fault. Anyway, possible internal contributors have to be investigated before hope of correction can be put into mouth washes or purely local measures. The mouth washes are fine and should be used daily.

## On the Road to Mandalay

ELEPHANTS pictured at work in a timber yard immediately bring to mind those pachyderms of Kipling, the ponderous beasts which were always piling teak "on the road to Mandalay." The elephants in the accompanying picture probably are some of the very animals that the poet wrote about, for elephants, as nearly everyone knows, live to be a hundred years old or more. These are Rangoon elephants and the photograph was taken in one of the big timber yards of the Burma capital. Rangoon is on the left bank of the Hlaing river in the delta of the Irrawaddy, 21 miles from the sea. It is the third of the important seaports of British India, being surpassed only by Calcutta and Bombay. The city of Rangoon is dominated by the great Shwe Dagon pagoda, the center of Burmese religious life. The pagoda is 368 feet high and stands on an eminence 168 feet high. It is covered from base to summit with pure gold. Rice mills and timber yards attract a great deal of the traveler's interest when he visits Rangoon. Especially is he fascinated by the herds of elephants employed in the timber yards. The beasts drag huge logs about with the aid of chains and pile the heavy timbers with their trunks. The elephants are of the Asiatic species known as the Indian elephants, which have been domesticated for many centuries. They are quite dissimilar from the larger and wilder African elephants, which rarely have been trained to work or drag loads.

## More Spring for Divers

AT LAST a springboard has been perfected that gives every diver an opportunity to display his proficiency no matter how light or how heavy he may be. With the ordinary springboard the extremely light and the extremely heavy divers are unable to get full propulsion as they cast themselves into the air, but with the new adjustable springboard, pictured here, the proper tension and flexibility of the board is obtained by setting an adjusting wheel at the mark indicating the weight of the person about to dive. The fulcrum of the new board is a movable roller, which stiffens the board when the wheel is turned forward and makes it more limber as it is turned backward. For a lightweight diver the board must have more whip to it than for a heavyweight diver. It was this idea that brought out the type of springboard shown in the picture, a recent installation at the Olympic swimming stadium in Los Angeles. The young man in the picture is Harold ("Dutch") Smith, men's national diving champion, and the young woman is Georgia Coleman, women's national diving champion.

## A Gobi Desert Ferry in Operation

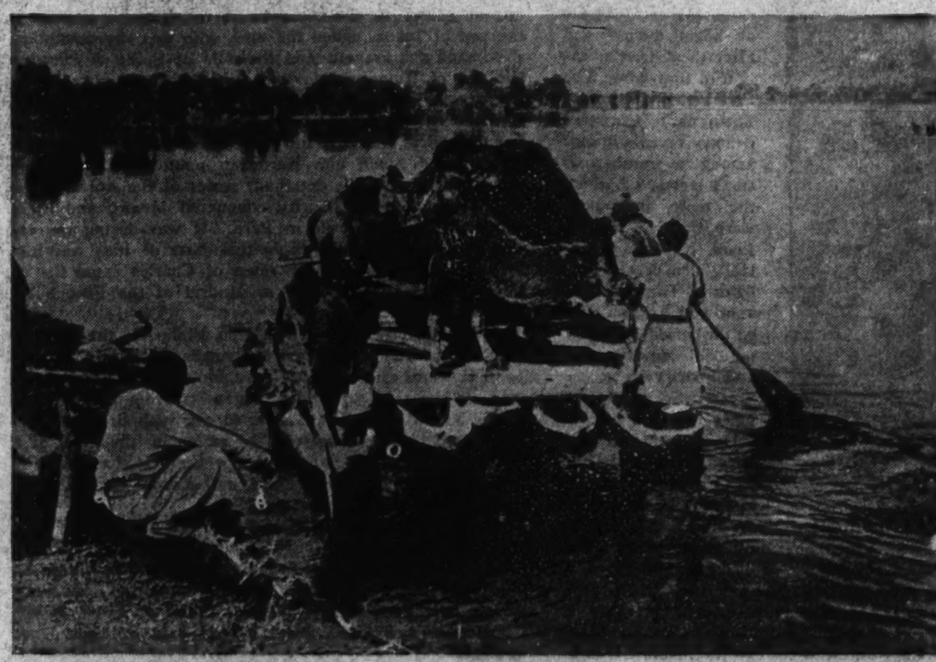

IN that vast arid region of Asia known as the Gobi desert, primitive methods of travel and transportation still are used. There are no steam railways nor well paved motor roads to carry the wayfarer across the great spaces which are to this day very sparsely inhabited. The camel and the pony still are used just as they were in the days of Genghis Khan, that great oriental conqueror who came out of the wilderness of this same Gobi desert to conquer all Asia. At infrequent intervals streams have to be crossed and some of them are too deep or swift to be forded. In such cases ferries, such as the one illustrated here, are used to carry the travelers to the opposite bank. In the accompanying illustration two camels are being taken across the water. The camel of these high, cold deserts is of the Bactrian breed, quite distinct from the dromedary, native to low, hot African deserts. The dromedary has but one hump and the Bactrian camel two. A heavy coat of wool enables the Bactrian camel to withstand the rigors of his environment.

## The Devoted Sphinx by Douglas Newton

*(Continued from Page Three.)*

only think evil of others. The devotion of that noble woman is wasted on you. You can't see that it is her very womanliness that made her risk all to save you and bring you back to her side."

"In McQuala," Barstow gasped. "Darn . . . queer . . . idea of safety . . . making you bring me to . . . McQuala."

"What's wrong with McQuala?" demanded Savaran.

"I'm . . . I'm . . . wanted for murder in McQuala," panted the man. "If you . . . all else . . . failed her . . . I was bound . . . to be hanged in McQuala!"

Savaran's mouth dropped open. He stared in amazement. Barstow's head was sagging sideways, his breath dying. In a sudden fury Savaran gripped his shoulders, cried: "But does she know that? Does she know McQuala means hanging for you?"

"Know," panted the dying man. "Know . . . Who knows what Judith knows . . . Ask of the . . . Sphinx yourself . . . she . . . she may tell."

Savaran shook him again. It was no good. He was dead.

. . .

Savaran was a prey to fierce doubt until he sat with Judith Marrion at the secluded end of her hotel veranda in McQuala, telling all that had happened. Watching her, he regained confidence in his knowledge of woman nature. Barstow had been a liar and worse than a liar—a fool to expect any man to believe evil of such a woman.

Impossible to credit even a thought of violence to so typical a suburban wife. She was so still, so sweet, so entirely negative. She was too emotionless even to feel anything save what she considered her "duty to her husband." It was, in fact, her unimaginatively blind devotion to that duty that had made her risk so much without realizing what she had risked.

She listened to his story of peril and death with the same baffling blankness with which a commuter's wife hears of her husband's adventures in a subway breakdown. Only at the end did she touch her eyes with her handkerchief and say: "Terrible . . . terrible . . . so close to the end, too."

"Don't grieve too much," said Savaran. "You did all you could, and I, too. And perhaps it was for the best. Barstow was a broken man. His life, had he lived, would have been a misery."

"Yes," she said, holding out her hand. "It ends, perhaps for the best. I can't thank you enough, Mr. Savaran."

He took her hand, but he was looking at her queerly. He realized that he had called her husband Barstow and not Marrion, and that she had shown no surprise.

His keen eyes frowning, he said: "Did you know that your husband's name was Barstow?"

She looked at him with her smooth, reticent glance, and not even he, Savaran, could read whether surprise, fear, cunning, knowledge, or sublime innocence was behind it. And then just as she was about to speak and he waited breathless on the brink of knowing her secret, a step sounded on the veranda behind him. She took her hand very gently from his, moved softly past him, and with a murmured "Harry! Harry, my dear!" sank into the arms of a man who had come out of the hotel. Savaran stood blinking. He recognized the man. He had been pointed out that morning as an American millionaire traveling apparently for his health. And Judith Marrion had taken refuge, as by right, in his arms. What in the name of all riddles did that mean?

Was she the highly virtuous woman she seemed, determined to clear up the mystery of her husband's life or death even by heroic means before consenting to marry "Harry"? Or was Barstow right? Was her choice of the man who had sworn to kill her husband and McQuala deliberate? That is, had she done all she could to make sure of her husband's death so that she could marry "Harry"?

Was she Messalina at heart, or mere middle class morality?

Savaran watched as very gently and chastely she allowed Harry to lead her into the hotel. He felt as baffled by her as even ordinary men had been baffled by Mona Lisa, their wives, and the Sphinx. Like Barstow, he felt that no man ever would know what passed in the mind of Judith Marrion—no, not even Harry.

(Copyright: 1932: By Douglas Newton.)

## No Two Alike in Millions

AN OFFICER of the finger-print department of New Scotland Yard, London detective headquarters, giving evidence in a recent case before Judge Gregory at the central criminal court, London, said that he had made "some millions of examinations" of finger prints and he had never found those of two individuals alike. In reply to questions as to the possible effects of time and atmosphere the officer said finger-prints did not deteriorate in the course of time and would not be affected by the atmosphere.

# The Glory that was Spain

A Spanish man-of-war of about 1640, the time at which the decline and decadence of old Spain set in. The vessel in the picture is a model from an exhibit of ship models in the Chicago Art institute.

At right: A map of the world showing (in black) the extent of Spain's dominion during the time of Charles V. and (in red) the present extent of Spain.

Charles V. king of Spain at 16, ruler and emperor of the Catholic empire at 19

## *How the World's Once Greatest Empire Has Shrunk into a Tiny and Unimportant Republic*

By Whitley Noble

THE SON of an Andalusian farmer sits in the palace of the Bourbons in Madrid. Looking down upon him are the portraits of Ferdinand and Isabella. Flying above him is the republic's flag of red, yellow, and purple. The swart, little man in the gloomy big palace is Don Niceto Alcala Zamora, who rules the destinies of what once was the greatest nation of the world. He is the *presidente*. The king—the last of the Bourbon sovereigns—now observes what is going on in Spain from the distance of England. Alfonso XIII. and his family are in exile.

Proud old Spain is gone. No longer is it a world power. No longer is it the world's center of culture. No longer the strong right arm of the Holy Roman church. It has lost virtually all of its possessions. Any pretense at pomp and splendor there today is only an empty echo. The change from the days of Ferdinand and Isabella, from the days of Emperor Charles V., from the days of King Philip II., is the most pronounced national change possible or imaginable. Modern Spain is a second-rate power with a big problem ahead. Any sudden jump from the elegance of monarchical government to the simplicity of democracy is quite likely to leave a nation at low ebb, and Spain today certainly is at the period of lowest tide. Perhaps it has better days in store; perhaps it may gain back some of the prestige it enjoyed when, in 1494, it divided the world with Portugal. Only time will tell.

(Associated Press photo.)

Above: Don Niceto Alcala Zamora being driven through the streets of Madrid after taking the oath as president of Spain. He is riding in the former state coach of King Alfonso XIII.

At right: Sketch by Ben Cohen of President Zamora, after a photograph.

(Wide World photo.)

Queen Victoria sitting on the lawn at the Escorial, in the sunset of Spanish royalty, waiting for the train which was to bear her across the French border into exile.

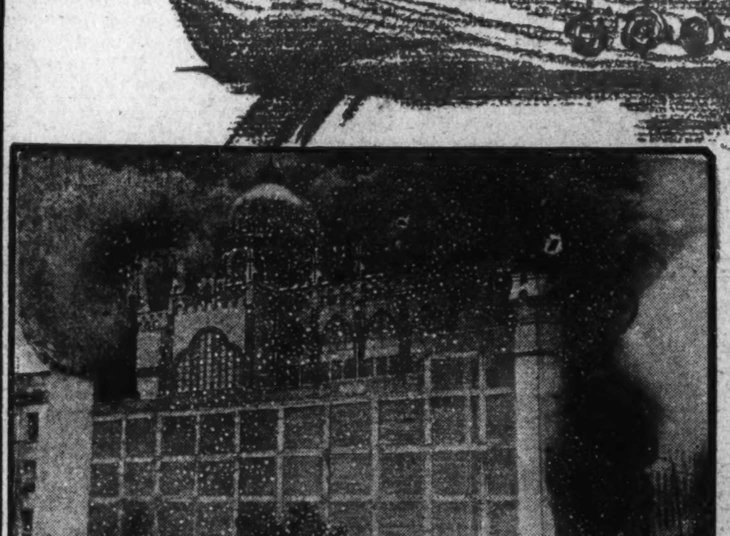

Carmelite convent in Madrid in flames. During the revolution which deposed the king, convents, monasteries and other religious edifices were put to the torch, and priests, monks, and nuns were attacked by the maddened mobs.

Spain was a long time in climbing to the peak of greatness, when it ruled the seas and held sway over the two great continents of the new world. Likewise, it was a long time in swinging back to a simple little republic governed by a farmer's son. Where once its haughty king marshaled legions of conquest and laid down laws for vast lands throughout the world, today petty politicians bicker for spoils. Where once its great ports spewed fleets of gilded galleons to carry the glory of old Castile half way around the globe and back again, today a shabby little navy lies tied up at rotten wharves to save expense of coaling. Where once rich countries poured a golden stream into its treasuries, today little Spain is almost entirely dependent upon itself, and it is hardly self-supporting.

The glorious era of Spain had a wealth of history as a background. First were the Iberians, of whom history records very little. Then came the Greeks and the Carthaginians. Followed a long period of Roman domination. Then the Vandals and the Visigoths overran the peninsula. Mohammedans from Africa held a greater part of Spain during and after the Christianization of that land. The first actual picture of Spain as a Christian country reveals it split among a number of small states, of which the more prominent were Castile, Aragon, Leon, Navarre, Catalan, Valencia, and Andalusia. The death of John I. of Aragon ended the period of purely national development and ushered in the greater Spain with a place in world affairs.

Isabella was crowned queen of Castile. Ferdinand was proclaimed king, but Isabella wore the crown, and it was during her reign that Spain sprang into world importance. Christopher Columbus, the Genoese navigator, sailing under the banner of Isabella, found a new world at about the same time that the armies of Spain subjugated Granada, the last remaining Mohammedan state in Spain. The discoveries of Columbus and others sailing under the Spanish flag brought untold wealth to the Spanish crown. The treaty of Tordesillas in 1494 gave Spain all of the Americas, with no nation to dispute its possessions. Marvelous castles were reared within Spain as its fleets of galleons dumped cargoes of gold upon the docks of Cadiz, Valencia, and Barcelona. The beginning of golden Spain was built with the treasures of the Spanish Main.

The son of Ferdinand and Isabella, the young Prince John, died, so when death overtook Ferdinand in 1516 the succession to all crowns and coronets worn by the Catholic sovereigns passed to Charles V. of Hapsburg, of the monarchical confederation called the illustrious house of Austria. Charles was the son of Juana, called the mad, who was the daughter of Ferdinand and Isabella and the wife of Philip of Hapsburg, the son of Emperor Maximilian. Charles became king at the age of 16 and three years later, in 1519, headed the Catholic empire of which Spain was a part. Charles came from Flanders, and was unable to speak the Spanish tongue. He dragged Spain into European politics and continental wars, and made it the dominant power of the world. It was during his reign that Cortez conquered Mexico and Pizarro established Spanish rule in Peru. It was during his reign that Spain took within its control parts of Italy and all of Portugal. Also within the reign of Charles came the capture and the imprisonment in Madrid of the French king, Francis I.

When Charles abdicated in 1556, Philip II., the builder of the Escorial and the Invincible Armada, came to the throne. John Hawkins and Francis Drake, famous privateers of England, in the time of Philip, began harrying the Spaniards in the New World. Philip went to war with Britain, and his famous Armada was battered to pieces by the guns of the British fleet and the waves of the English channel. From 1598 to 1621 Philip III. reigned, and it was during his time that decline and decadence set in.

In 1640, during the reign of Philip IV., Portugal fell away, and under Charles II. (1665-1700) Spain was saved from dismemberment only by the intervention of Holland and England. Charles II. was the last of the Hapsburgs. He left the throne to the duke of Anjou, grandson of Louis XIV. of France, who as Philip V. was the first of the Bourbon dynasty of Spain.

The country continued to have ill luck. Through the Napoleonic wars it was only a pawn. In 1874 it set up a republic and had three presidents in quick succession, Pi y Margall, Salmeron, and Castelar. The republic lasted one year, and the Bourbons were restored, with Alfonso XII. on the throne. Alfonso died in 1885, and a few months after his death his posthumous son was born—Alfonso XIII., who relinquished the crown last year when the new republic was proclaimed.

# How the War Birds were Fledged

## *When an Enterprising Pilot Heaved a Brickbat at an Astonished Foe Somewhere Above the Battlefields of France, the Gentle Art of the Dog Fight Had Its Beginning*

By Hugh Sexton

PLANES were employed to observe the movements of enemy troops in the early days of the World war. The pilots waved, saluted, and dipped when they encountered enemy pilots on similar missions over the lines. Then some enterprising pilot, whose early training perhaps had not been of the best, disregarded the social amenities practiced by all the well-behaved pilots and heaved a brick at an enemy aerial observer.

That started the fighting in the air. Not to be outdone, the outraged enemy resorted to firing revolvers at their foes. The foes retorted with shotguns. Then machine guns were mounted on the slow pusher type planes and fighting in the air developed rapidly into the most spectacular phase of warfare.

With the supremacy of the air at stake, plane designers for all the nations involved were spurred on to rapid development of fighting planes. In four years of intensive combat, plane design and engineering advanced with almost unbelievable rapidity. At the close of the war the military planes were far in advance of their time.

A thrilling incident of the dog-fighting tactics that came into use with the faster fighting planes is depicted in the accompanying drawing. While harassing enemy troops from a height of 500 feet Lieut. A. W. Hammond of the British Royal Air force was attacked by eight Fokker triplanes. Lieut. Hammond and his observer shot three of the Fokkers down out of control.

Wounded in six places and with the motor of his plane on fire, Lieut. Hammond climbed from his cockpit out upon the left wing and landed the plane in No Man's land. He and his observer crawled to a shell hole and were rescued by British infantry.

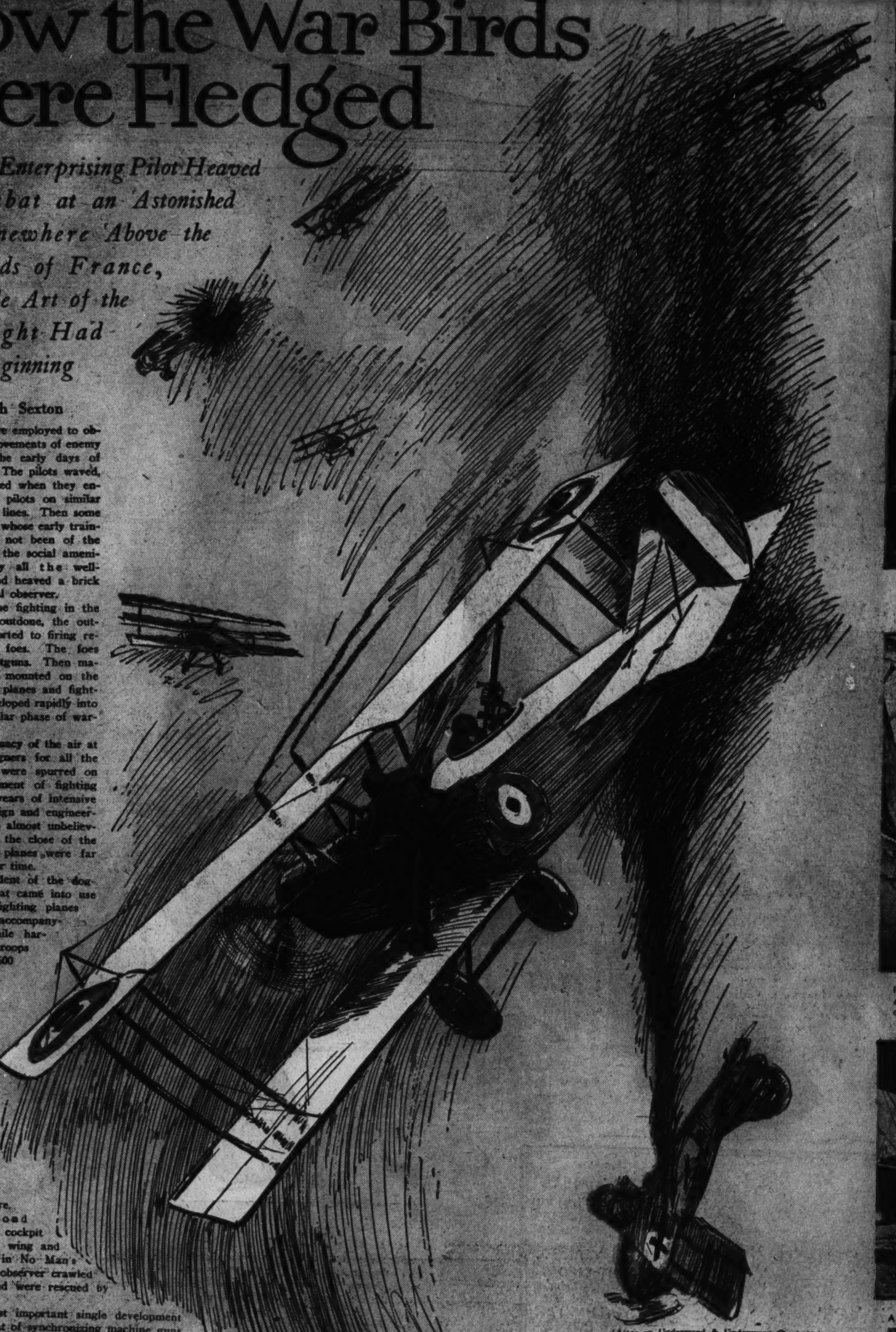

(After an Underwood & Underwood © photo.)

Perhaps the most important single development of the war was that of synchronizing machine guns to fire through the propeller of a plane. The idea is said to have been originated by a French pilot, who mounted an automatic rifle on his plane. The rifle fired through the propeller. The back sides of the blades were covered by shields of metal which deflected all bullets that hit the propeller, while some of those that happened to pass between the blades reached their mark.

The French pilot was forced to land behind the enemy lines, and German officers rushed the plane to the headquarters of Anthony H. G. (Tony) Fokker, designer of most German fighting planes. Within 24 hours Fokker had invented the synchronized machine gun, by the simple method of having the crankshaft of the motor fire the gun. Each revolution of the crankshaft fired one shot between the blades of the propeller when the trigger was pressed by the pilot. Fokker had a difficult time convincing high German officers of the value of his invention. At one time he flew a plane with his synchronized machine gun over the front to prove its worth by shooting down an enemy plane, but he did not accomplish his purpose. He was Dutch and considered himself a neutral. Later his invention was copied by the Allies when German planes were shot down behind the allied lines.

Out of the war-time aircraft have grown the commercial air lines that now cover the United States, South America, and Europe, and that are reaching over Asia, Africa, and across the oceans separating continents. Meanwhile, following programs for continual preparedness, the nations are engaged in perpetual competition to produce the fastest, most destructive military planes.

(Underwood & Underwood photo.)

In October of 1914 this "armed sky-cruiser of King George's aeronautic forces" was called "the most modern and best equipped fighter of the air." Before it appeared, with the machine gunner suspended precariously beneath the pilot, air duels were fought with bricks, pistols, and shotguns.

(Underwood & Underwood photo.)

In May of 1918, improved Lewis machine guns were mounted in pairs on a [illegible] and operated by the observer seated behind the pilot. The pilot fired machine guns through the propeller. Air combat had developed rapidly in four years from its meager beginning.

(Underwood & Underwood photo.)

A British daylight bomber being loaded for a trip over the lines, with one of the small single seat fighters that formed its escort. These planes, in many respects similar to planes in use today, were developed by the spring of 1918.

(Central News photo.)

Bombing in the early part of the war was far below the accuracy of artillery, which it has equaled or surpassed with modern methods. Pilots dropped their missiles by hand, paying little attention to wind drift and not computing the parabolic curve taken by bombs in their descent. Great progress was made before the end of the war in bombing tactics.

(American Press Association photo.)

The forerunner of modern naval aviation with its large aircraft carriers and squadrons of fast fighters, this British hydro-airplane, developed in the fall of 1914, appears decidedly frail and unseaworthy. It was a pusher type, mounted on elementary pontoons. The pilot was required both to fly the plane and fire a flexible machine gun mounted in front of him. In spite of its strange appearance, within four years this type of plane had developed into an efficient arm of the British coast defense.

(Underwood & Underwood photo.)

The French had developed the science of war in the air to the extent of placing machine gunners on their Farman biplane bombers by the late fall of 1914. The pilot and gunner failed to dress for battle, preferring their kepi with its chin strap to helmet and goggles, for the speed of their planes did not necessitate much protection from the wind.

6-5-32 © McClure Newspaper Syndicate

In Siam, where even today the king is absolute ruler over his 10,000,000 subjects, the person of the king is considered sacred. When Mongkut reigned, about 1850, by royal command no native could stand in his presence.

Some of the Siamese in his service looked with such reverence upon their "defender of the faith" that they never stood erect, but crawled about on their hands and knees whether before the king or not. Years of crawling on all fours resulted in deformity of their legs and backs, and many died without ever standing up.

With the ascension of King Chulalongkorn,, eldest son of King Mongkut, to the throne in 1868, the custom was ended. At the first assembly he commanded all those in his presence to stand.

* * *

Though a prisoner of her mate, the female rhinoceros hornbill of Borneo is well attended by the male who, while she is sealed up in their tree-trunk nest hatching a brood of little ones, regularly brings food to the very small opening in her cell.

When the young birds are hatched the mud-cement is broken and mother and brood are allowed to venture forth. The sealing of the nest is a protection against squirrels and monkeys.

* * *

Beau Brummell, whose real name was George Bryan, squandered a fortune inherited from his father, during his 21 years as London's foremost man of fashion. At 37 he was forced to flee to France because of debts and. becoming poorer and poorer each year, he died in a poorhouse at Caen in 1840, at 62 years of age.

*Anyone desiring additional information or proof should write the author, inclosing a stamped, addressed envelope.*

8 PAGES OF COMICS

# The Washington Post.

Sunday, June 5, 1932.

8 PAGES OF COMICS

## Footprints on the Sands of Time

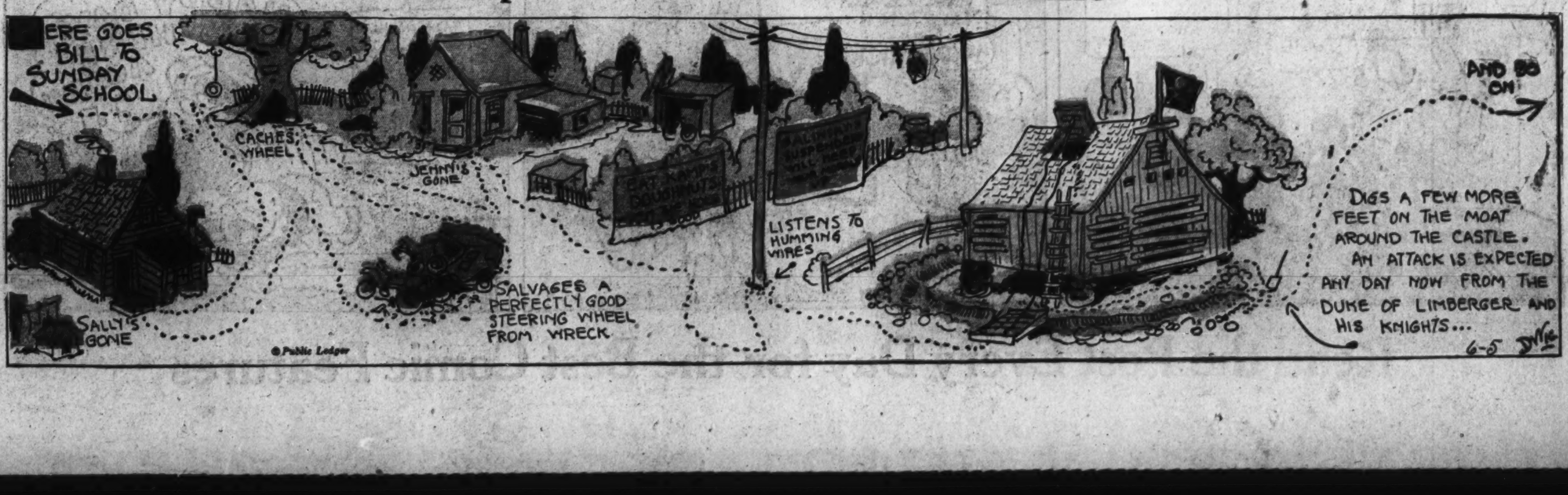

## THE CAPTAIN AND THE KIDS

Trade Mark, 1932, Reg. U. S. Pat. Off.

# Read the Post Every Day for the Best Comic Features

# LITTLE MARY MIXUP

Trade Mark, 1932, Reg. U. S. Pat. Off.

**By R. M. Brinkerhoff**

Winnie Winkle
THE BREADWINNER
BY BRANNER
YOU BOYS IS GOT TH' WRONG SYSTEM OF GETTIN' NEW MEMBERS FOR YER CLUB!! Y'DON'T SOCK NEW CANDIDATES, YE TALK TO 'EM NICE AND USE SALESMANSHIP!!
YEAH! WELL, WHY DON'T YOU TRY TO GET US SOME NEW MEMBERS, POP??
RINKEYDINK CLUB
ALL RIGHT, I WILL!! YOU BOYS GO GET SOME NEW MEMBERS AN' SO WILL I !!!
OKAY! THAT'S FAIR ENOUGH!
AFTER ALL, IF I CAN HELP TH' BOYS GET MEMBERS FOR THEIR RINKEYDINK CLUB, WHY SHOULDN'T I ??
HELLO RIP !!
WHERE Y'GOIN'?
I'M ON MY WAY TO TRY AN' GET SOME NEW MEMBERS FOR MY BOY'S CLUB!! IT'S QUITE A CLUB, TOO !!
NOW! THAT'S WHAT WE NEED AT THIS FIRE HOUSE !!
YEAH! TH' CHIEF WON'T LET US PLAY PINOCHLE AT TH' FIRE HOUSE NO MORE !!
UH-HUH!
YEP-WE OUGHT'A HAVE A FIREMEN'S CLUB !!
WELL, SO FAR WE AIN'T HAD NO LUCK!
YEAH, WHAT'S TH' GOOD OF BEIN' A SALESMAN!
SURE, WE DIDN'T GET ONE NEW MEMBER!
LET'S GO BACK TO TH' CLUB HOUSE AN' SEE HOW YER PAW MADE OUT, PERRY?
YEAH, SEE HOW HIS SALESMANSHIP COME IN!
FINE! LET'S GO!
I THINK THEM BOYS HAS A MIGHTY NICE LIL' CLUB HOUSE!
OH BOY! I HEAR POP TALKIN' TO SOMEONE IN TH' CLUB HOUSE!
HE'S GOT SOME NEW MEMBERS I BET!
GOOD FOR HIM!!
WOW! AT LAST WE GOT SOME NEW RINKEY-DINK MEMBERS!
WELL RIP, THIS IS A PERFECT PINOCHLE CLUB HOUSE!
YEP, AN' IT'S ONLY A BLOCK AWAY FROM TH' FIREHOUSE!
GLAD YOU BOYS LIKE IT!
COME ON-PLAY CARDS! I BID 250!!
??.?.??
LOOIE BLOOIE
YOUNG LADY, WHAT IS YOUR AGE??
WHY-ER-ER-I-ER-I-I-WELL-ER-
COME, COME, I SAID - HOW OLD ARE YOU??
YES, I KNOW! I'M-ER-WELL, YOU SEE I'M-ER-UH-
DON'T YOU REALIZE, YOUNG LADY - THE LONGER YOU HESITATE, THE OLDER YOU GET ??
???
HERE'S A FAMILIAR FACE FOR YOUR STAMP BOOK
LOOIE BLOOIE
RINKEYDINK STAMP
BRANNER

FOR THE WASHINGTON POST BOYS AND GIRLS

# The Junior Post.

SECTION OF THE WASHINGTON POST

WASHINGTON, D. C., JUNE 5, 1932.

## WITH VACATION NEAR, THINK OF A SUMMER SERIAL

### *Awards to Be Made for Ideas; And Remember Flag Day Issue!*

Dear Post Boys and Girls: In the list of yearly prize winners at the Corcoran Gallery Art School are two names which are very familiar to readers of The Junior Post:

They are Sara Dean McClure and Janice Holland, two Junior Post artists, who have won recognition in the wider field of this famous art school.

It is pleasing to The Junior Post editor to think that the efforts made to print the work of our young artists in this publication is a real start for them in their chosen careers.

Therefore, we extend our congratulations to both Sara and Janice, thank them for the interest and cooperation they have given to The Junior Post in the years past and wish them all success in the years to come. The columns of The Junior Post are always open to their work.

June and her roses are here!

Through the ages many beautiful poems have been written about the roses of June. To The Junior Post editor some of the sweetest of these are those written by Post boys and girls.

Well, here it is June and vacation time is just around the corner. What are you going to do with these holidays?

I hope for all of you vacation will mean fun in the out-of-doors. If you want to spend some of the time in reading, do not forget or neglect the book of Mother Nature. You will find it a wonderful book, filled with true stories, romance, adventure and many fine lessons to mankind. The book is fully illustrated, too, for Mother Nature is an artist and most lavish with her colors. Turn one of its pages every day.

How about a summer serial? If any of you have a plan for it, send it in and it will be considered. A prize of $3 will be given for the best outline of a serial received by July 1. The serial must have twelve chapters and be interesting to both boys and girls. Then, after the prize-winning outline is printed, the best chapter sent in each week will be printed and given a cash award. On your toes, fiction writers! Here is your big chance for fame and vacation money.

Do not forget the Flag Day number of The Junior Post. All the entries must be in the hands of The Junior Post not later than noon tomorrow. EDITOR, JUNIOR POST.

### *Evening.*

The sun is sinking down behind the hill
A molten flame amidst a golden glow
O'erspread through heaven's blue the breezes blow;
The sleepy birdies chirp their good-night trill.
The first soft note of a lonely whip-poorwill
Sounds through the peaceful eve, and gurgling flow
The ripples of the brook as on they go
Towards the sea. So restful, calm and still,
And peace creeps through my soul. Oh, will it be
That when the evening of my life draws near,
When I am called into His fold at last,
This peace and sweet content will be with me
As I survey all that my life held dear—
The loves, the hopes, and joys of all my past?

ALICE PUGH (age 16).
1547 Berkeley avenue,
Walnut Hill,
Petersburg, Va.

Awarded $1 cartoon prize. Drawn by C. MacLeon, 1347 Girard street.

THE ARTIST. Drawn by C. Lloyd.

### *May.*

May, the fifth month of the year, has thirty-one days and with the Catholics it is celebrated as the Virgin's Month. The first day of May has always been a gala day. The May festival goes back to the Floralia festival of the Romans which probably first originated in India. The tenth of May is celebrated as Mother's Day. On May 13 in 1607 the first permanent English settlement in America was made in Jamestown. During this month quite a few States were organized as a territory and admitted to the Union. Two are Wisconsin and Montana. All of us are familiar with May 30, which is celebrated as Memorial Day in honor of the many soldiers who were killed and wounded in the Civil War. In the year of 1868, President Garfield delivered the address on the first Memorial Day at the Arlington National Cemetery. Many, many years before this, in 1431, Joan of Arc was burned at the stake for sorcery by the British. In conclusion, we see that May seems to be a red-letter month for various occasions and occurrences.

AUDREY GRANINGER (Age 16).
Falls Church, Va., Route 1.

### *Old Farmer Gray.*

When old Farmer Gray comes home from work,
With all his duties done,
He sits in his large chair on the porch
And looks at the evening sun.

With weary eye he sits and looks
At his garden green and fair,
Thinking of what he will do next
If he could find time to spare.

CATHERINE DOYLE (age 12).

### *Maj. Gen. Lafayette.*

Lafayette did not possess what is commonly called genius, nor was he a man of remarkable intellectual power. He was just an ardent and adventurous youth. Left to himself he probably never would have reached any great height, but under Washington's eager eye he soon learned to curb his impulses and act more from his judgment. His affection for Washington gradually changed his entire character. Washington was his model; and, in imitating his self-control and noble patriotism, he became like him in patriotism and virtue.

Lafayette was strong in honor, and nothing could shake his devotion to the welfare of man. Although somewhat vain and conceited, he was generous and self-sacrificing. Few men have passed through so many and so fearful scenes as he. From a young courtier he passed into the self-denying, toilsome life of a general in the ill-clothed, ill-fed and ill-disciplined American Army, then into the French Revolution, and all its horrors, then into the gloomy prison of Olmutz.

After a few years of retirement, he appeared on our shores to receive the welcome of a grateful people and hear a Nation shout his praise and bear him from one limit of the land to another in its arms. His love for this country was deep and abiding. To the last his heart turned hither, and well it might. His career of glory began on our shores, and on our cause he staked his reputation, fortune and life, and in our success received the benediction of the good the world over. That love was returned with interest, and never was a nobler exhibition of a Nation's gratitude than our reception of him at his last visit. We love him for what he did for us—we revere him for his consistency to our principles amid all the revolutions of Europe; and, when we cease to speak of him with affection and gratitude, we shall show ourselves unworthy of the blessings we have received at his hands. "Honor to Lafayette!"

EDITH HESLER (age 14).
[illegible] street northeast.

HALF WORK, HALF PLAY. Drawn by Thelma Pettit.

FUN AT THE SHORE. Drawn by C. Lloyd.

## The Pets' Corner

Edited by
DING-HOW OF HYDEGREE,
Mascot of Junior Post.

Bow, wow, wow, wow! Well, I have been on a tour of inspection of the school gardens and think that the boys and girls of Washington and those that belong to this corner especially are good gardeners,

Hop-Toy Pekinese has just returned from his country estate, where he went to see how everything was growing down in Virginia. He had a lot to say about the good things he had to eat. But, of course, an editor has not time to think of things to eat. especially when there are so many things to write about just now. Of course it does make the time pass pleasantly to catch the odor of nice roast beef and fried chicken coming from the kitchen. The turn of an ice cream freezer handle also is very nice music.

Mr. Tweet has had a spring house cleaning of his golden bungalow and sang and sang one of his new songs when it was nicely cleaned and painted, and he took a bath right away in his new bathtub.

An editor is too busy to notice spring house cleaning, but I must say it is very pleasant to snatch a nap on rolled-up rugs.

Everybody is talking about economizing, so I go to the store every morning to see that the family marketing is done just right. Even an editor rather enjoys the sights in the store, there are so many nice-looking things to eat there.

Sandy Orkeny Terrier Gordon just went by with a new white summer suit on, from the laundry. Well, I have a new suit myself, it is biscuit color, and I have a new white necktie and my eye glasses are washed and polished as bright as can be. Bow, wow, wow, wow!

I guess I will take a look about for some news. There, as I look out the window, goes Johnny Bull Dog, running after an automobile and shouting as loud as he can. That lad will get hurt some day. Murphy Fox Terrier Aitchison has stopped on the corner with the Interstate Commerce Commissioner and is singing a song for one of the commissioner's friends. Murphy decided that he likes Washington too well to leave, so let the circus come and go without him.

Patrick Irish Wolf Hound Moffett just called up to say that he ran 15 miles over the hills in Virginia during the week-end. Pat is something of a bragger and shows everybody his string of blue ribbons every time they go to his house. Well, my typewriter ribbon is blue, so there.

Mrs. Black Cat and Purr. Furr and Mrs. Gray Cat and her sister have organized a chorus and sing every evening. They do not charge any admission and you can hear them two or three blocks away.

## My Garden.

In my garden I did sow
Some seeds which into grass did grow,
All along the garden wall
Grow the holly-hocks so tall,
And in my pansy beds
Little pansies show their heads.
Listen to the humming of the bees
All around my sweet peas.
Here and there are little spots
Of daisies and forget-me-nots.
And in my garden there does flow
A brook where water-lillies grow.
In the sky, birds dart and fly
Until the sun goes behind the hill
And everything is still.

MURIEL MADDOX (age 10).

## Strange Persons I Have Seen.

This stranger was the most peculiar person I have ever seen. His long, silvery hair was covered by an old grey felt hat. His pale blue, dreamy eyes had a far-away look in them—quiet, cool, calm. Covering the tall, slim, stooped figure was a shaggy suit of black clothing. His hands held my interest above every thing else: those long, thin, white fingers, tinted various colors. Then I knew what this strange, old man was. I wonder if you can guess?

JENNIE OSBORNE (Age 14).

## Our Sandpile.

We have a sandpile in our yard
In it we put some water to make the sand hard.
Of sand we made a boat
And pretended it could float
We also built a house
For our white china mouse
But just as he was looking at the stove made of tin
Mercy me! it all caved in.
Then we made some forts
And for the boats we made ports
We played in our sandpile nearly all day
Until the sun did go away.

MURIEL MADDOX (Age 10).

THE CAT FAMILY. Drawn by Thelma Pettitt, Cherrydale, Va.

"THE EYES HAVE IT!" Drawn by E. G.

### MEMBERSHIP PLEDGE
### The George Washington Junior Citizens

I will try to be a worthy Junior Citizen of the United States of America and to follow the example in right living, truth telling and service to others set by George Washington and other builders of this Republic.

In every way possible I will strive to live up to the Code of the George Washington Junior Citizens and hereby apply for membership in this new Junior Post Club.

Name ..........................................................

Address ........................................ Age..........

School ........................................ Grade ..........

If you are between the ages of 12 and 18 years fill out this pledge and mail it to "The Editor, Junior Post, Washington Post, Washington. D. C.," and membership card will be sent to you.

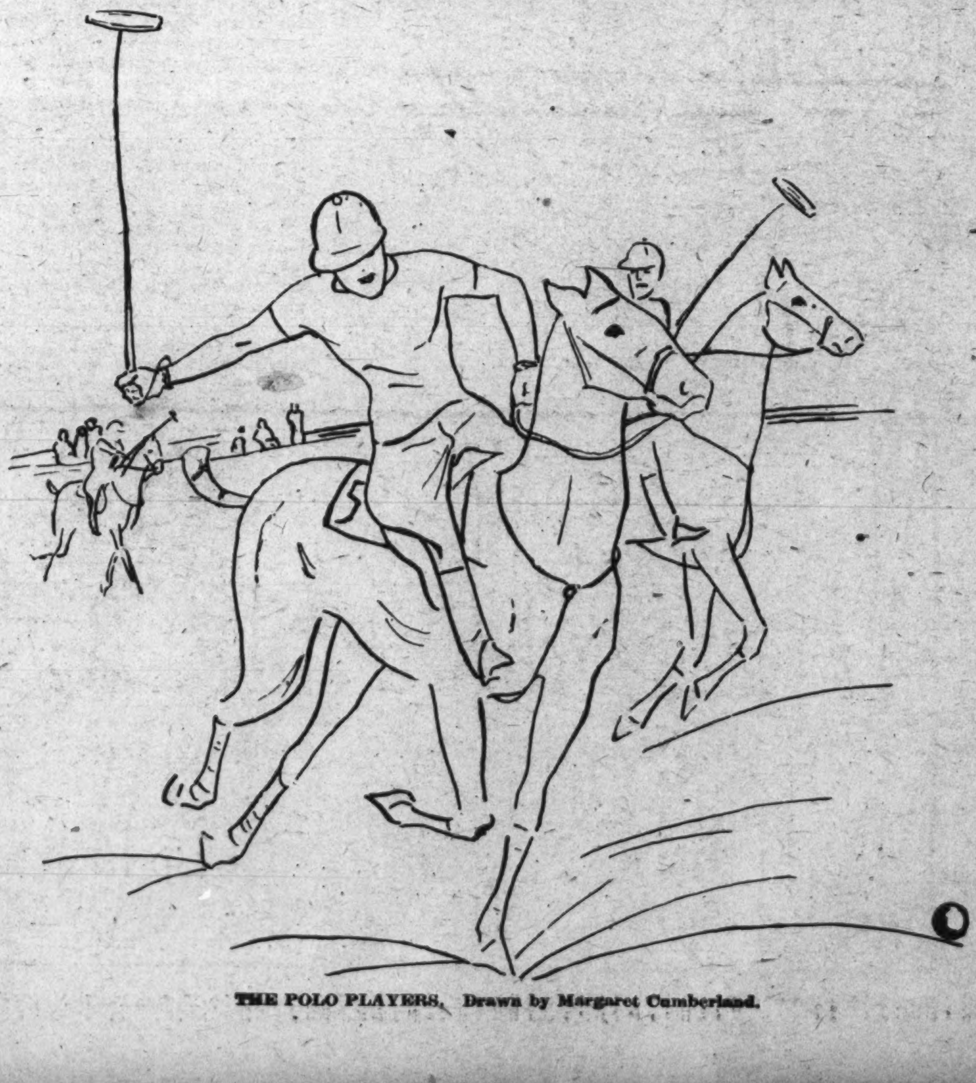

THE POLO PLAYERS. Drawn by Margaret Cumberland.

PLAYING IN THE CREEK. Awarded $1 strip prize. Drawn by Eunice Gallagher.

## In the Editor's Letter Box

Dear Editor: I appreciate your printing by little composition in last Sunday's paper very much. I am sending in another little writing on Memorial Day. Wishing you the best of success, I remain, Sincerely,
ROSEMARY DERMODY (age 13).
440 Sixth street southwest.

Dear Editor: I have just returned from China and have become greatly interested in the Junior Post. My greatest desire is to become a member. I am sending you a drawing in hopes that it will be published. Your sincere friend,
MARGARET SAMPSELL.
827 F street northeast.

Dear Editor: Inclosed is my first drawing that I have ever sent to the Junior Post. I read The Junior Post every Sunday. I hope you will like my drawing. Yours respectfully.
WALTER TURNER (age 10).
Petworth, D. C.

Dear Editor: I am sending you a few drawings, and hope to see some in your Junior Post if you think they are good enough. My brother, Eugene, and I send lots of drawings and writings in, take pleasure in seeing them published. Sincerely,
CECILIA LLOYD.
Rock Point, Md.

Dear Editor: This is the first time I have written, or drawn anything for this small paper. I read it every Sunday the first thing. Please publish my picture. Constant reader.
BELVA DAY.
330 Raleigh street southeast.

Dear Editor: Please publish this poem called "Old Farmer Gray." Thank you for publishing other poems that I have sent in to you. Sincerely,
CATHERINE DOYLE (age 12).

Dear Editor: Many, many thanks for the $1 you awarded me for my essay on Admiral Dewey and also for publishing my drawing. I am inclosing a few more drawings and stories which I hope you will find worthy of space in "Our Little Paper." Lots of luck to The Junior Post is the sincere wish of
EDITH HESSLER.
218 S street northeast.

Dear Editor: I am deeply interested in your paper and enjoy reading it. Inclosed you will find some of my work which I should be delighted to see printed in your paper. Wishing you a joyful summer, yours truly,
JENNIE OSBORNE.
Norfolk, Va.

Dear Editor: June is almost here, which means vacation and June brides. I like vacation best, so my drawing is of play time. Hoping you have a good time on your vacation (if you have any). I remain, yours sincerely,
EUNICE GALLAGHER.
1638 Monroe street.

"MLLE. SPRING." Drawn by Marie Bellas.

## The Winner of the "Everyone's Hour Contest."

In a little village lived a little girl called Flo. She had dark hair, hazel eyes, and some freckles on her little face. Flo was 12 years of age and was fair in her studies. She had one sister, a mother and three brothers, she being the baby of the family.

In the States was announced a contest for which an essay had to be written. All the school children were asked to enter, so Flo entered also. The topic was hard to write on, but every one was thinking, "Maybe I have a chance to win."

The announcer began, "This is Station Blank. Every One's Hour is now on the air. Are you listening? Good, then we'll begin. I know every one is listening to hear the winners of the 'Every One's Hour Contest.' I have some disappointing news, for there were so many essays that we had to postpone the announcement of the winners till next Monday. I will tell you this much, there was an excellent essay from (Flo's name), from—there, there, I am telling too much, but be sure and listen next Monday to hear the names of the winners." The program continued. Every one was listening to their radios.

All through the rest of the week some one would exclaim, "Oh, I know that you will win one of those prizes," wishing the exclamation to be returned.

Finally Monday came and every one of the school children was listening to the school radio. The announcer began, "This is Station Blank. "Every-One's Hour" is now on the air. I am sure that every one is listening to hear the winners of the 'Every One's Hour Contest.' I will call out the winners in reverse order. The prize of $25 goes to New York City. The second prize of $50 goes to Oregon, and now for the first prize of $100 which goes to Miss Florence Teresor. Congratulations to all of you."

Flo was forced to the front of the room, she was taken up and every one shouted, "Three cheers for Flo, the best author in our town."
ELLIE TERRETTA (age 12).
Stony Creek, Va.

## A Reenactment of the First Inaugural Reception.

On the evening of May 7, 1932, a reenactment of the first inaugural reception of George Washington was held on the steps and plaza of the Capitol under the auspices of the Bicentennial Commission.

The opening number on the program was George and Martha Washington coming down the steps followed by his Cabinet members and their wives to receive the guests. The guests passed by the President and his wife to pay their respects.

Then followed a most graceful dance on the steps by a number of young ladies costumed in red dresses with silver slippers and wigs.

There were also two minuets danced, one given by Capital Society of the Children of the American Revolution.

We enjoyed another skipping, lively dance. These performers represented a more modern style of dance.

The drill given by the Daughters of America was enjoyed, too. At the end of this drill the ladies formed a cross and sang "The Old Rugged Cross."

Soon after this the plaza was cleared and given over to dancing. The majority of the guests were dressed in colonial costume.

I am sure the ones who came to this entertainment looked upon it as one of Washington's most beautiful and colorful events.
MARGARET MILLER (age 10).
306 A street southeast.

## Memorial Day.

On Memorial Day we pay tribute to the thousands upon thousands of noble men that fought and died for justice's sake.

Soldiers march forth to the battle field, caring little for life that is so precious to every one, thinking only of justice and righteousness.

Placing as their main objective the duty they owe to their flag and country, fighting bravely for principle, dying courageously for it, these men have passed on, but the memory of their great love for country will live on forever.

We pay to them the due respect and honor they deserve; every one, in himself, a hero.
ROSEMARY DERMODY (age 13).
440 Sixth street southwest; Holy Cross Academy.

## The Picnic.

We packed our lunches and set off. After walking a good ways we came to Robin Hood's Spring. The water was very muddy so we fixed it so it could drain off. Then we ate our lunch. We played around in the leaves and then went wading in the brook.

We then took a walk down to the swimming pool. When we got back the spring was clear and the water very cool and refreshing. We played in the leaves and sat and talked.

On our way home we came to a field where some people were buried and we looked over the inscriptions on the tombstones. Again we started homeward and every one agreed that we had a delightful time.
ELLEN BEATY (Age 14).
Savage, Md.

THE BRONCHO BUSTER. Drawn by Hal McMaster.

### Application for Membership Pin

Editor Junior Post, The Washington Post, Washington, D. C.:

I hereby apply for a membership pin of The Washington Post Junior Writers Club. My....................(fill in story, poem or drawing) appeared on The Post Boys and Girls Page, Sunday, ............, 19...., through which I earned membership.

Full Name ..........................................................

Address ..........................................................

Age .............. School ..........................................

Fill out and mail this blank promptly and instruction when and where to call for your pin will be sent to you after publication of the prize-winning entry.

# Greatest Good for All, Slogan of Knighthood of Youth

## THE JUNIOR POST AIRSHIP

"They banish our anger forever, when they laurel the graves of our dead," quoted the editor, as the pilot guided the airship over the National Cemetery at Arlington before starting in the weekly tour of the world. "Just see the old soldiers in blue and the old soldiers in gray standing there to pay a tribute to the men of the North and the South. This is a united country."

"Yes," said the pilot, "the World War did that. I fought in a regiment almost entirely composed of men from the Northern States, and in spite of my Southern ancestry we were all one for all and all for one and for the flag of the United States of America against a common enemy. It is great to be a citizen of the United States, any way, and I never think of the men who fought in the Revolutionary War, the Mexican War, the War of 1812, Civil War, and World War without paying tribute to them. It is splendid to set aside Memorial Day so that we can honor them all."

As they flew above Arlington Memorial Bridge they dipped the airship in salute to the lines of young and old veterans of the wars of the United States marching in formation or riding in carriages to pay tribute to their fallen comrades or to place a wreath on the Tomb of the Unknown Soldier of the World War.

"Liberty is nice and clean always and the Goddess of Liberty is surely living up to her name," said the editor as they soared over New York Harbor and saw the United States Army applying pressure to get the huge marble figure bearing its torch of liberty nice and clean.

Then across the ocean they flew, marking time to take account of the weather conditions which the many ocean fliers will have to face before they follow the example of Amelia Earhart Putnam this summer and make a new ocean-flying record.

"There goes young England, much the same as young America," said the editor as they looked down at a group of boys in the playgrounds of the Ludgrove School at Worthing, England, and saw young Lord Lascelles, son of the Princess Royal Mary, daughter of the King and Queen of England, playing a good old English game of cricket with his schoolmates.

"A nice-looking lad," said the pilot, "and notice that he is not given nor does he ask quarter because of his royal station in the game."

"There is another good sport," said the editor as they passed over Sweden and saw Crown Prince Adolph, dressed as a Boy Scout, presiding at the meeting of the Swedish Boy Scout Council, of which he is chairman. When the council started out for a hike as the airship floated above, Prince Adolph led the way.

"There is another king's son and he is with his father," said the pilot, as they circled back across England and saw King Feisal of Irak and his son, in their festive turban and robes, on their way to pay a ceremonial call on King George at Buckingham Palace.

"The king is always most cordial to his royal 'cousins,' as all polite kings call members of royalty of other nations, whether they are related to them or not," said the editor.

"He is always polite to royal doers, too," said the pilot. "The other day he talked a long time, as did the Prince of Wales, to Amelia Earhart Putnam, the American girl queen of the air. I do not know whether or not they called her 'cousin,' but they probably did."

"Well, since we are dealing in royalties this week," said the editor, "suppose we take a turn over Potsdam and see the festivities for the celebration of the fiftieth birthday of the former Crown Prince of Germany at the Castle Cecilienhof. "He looks pretty happy," said the pilot, as they looked down on the prince in the garden of the palace, in full uniform, with the former crown princess and Field Marshall von Mackensen.

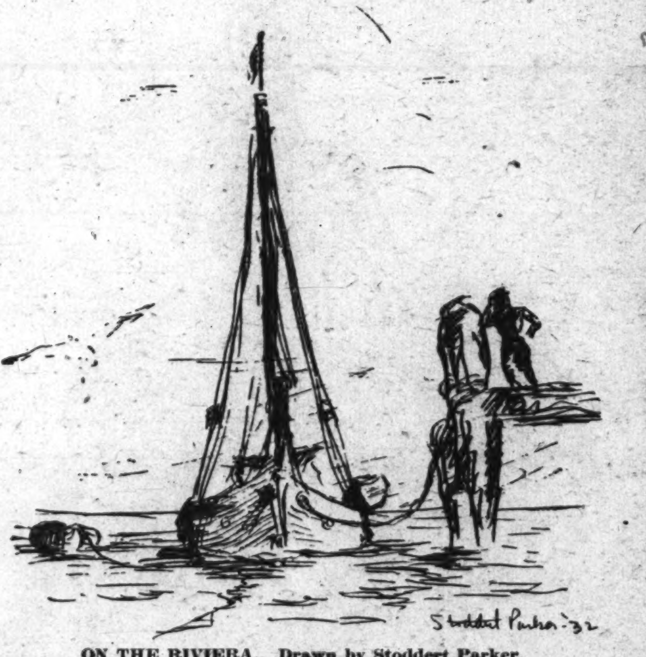


ON THE RIVIERA. Drawn by Stoddert Parker.

### Recruiters' Blank

**For Membership in the Knighthood of Youth.**

Knighthood of Youth Editor, The Washington Post, Washington, D. C.:

Please enroll my friend..........................................
in the Knighthood of Youth. Inclosed find 5 cents for Page button and reminder card for my recruit:

Name ..........................................................

Address ........................................................

Rank in Knighthood ..............................................

**To Be Filled Out by Applicant.**

I pledge myself to be strictly honest in filling out my reminder card.

Name ..........................................................

Parents' Names .................................................

Age.............. Date of birth ..................................

Address ........................................................

Street City County State

Grade in school............... Name of school.....................

Date of filing application.......................................
I do (or do not) read The Junior Post each Sunday.
I earned the money for my membership by

................................................................
(Explain in detail just what work you did.)

## Your City, Nation, World Is Included In Notable Motto

One of the greatest goods accomplished by the Knighthood of Youth those in charge of this growing organization under the guidance of The Junior Post Department of The Washington Post, as told by parents and teachers alike, is the banding together of boys and girls of Knighthood of Youth age into bands which think for the good of the whole.

One of the mottos of the United States Navy is "For the good of the ship." The entire organization and individual circles of the Knighthood of Youth keep to the idea "For the good of the ship" also, which really means for the greatest good of all.

We often hear Army and Navy officers and men and women in charge of great groups of people speak of morale and of esprit de corps. This means exactly the same thing as the good of the ship, for morale means a high ideal and purpose and consideration for everybody else. Esprit de corps means loyalty and consideration and a high purpose in which all the members are banded together.

Therefore The Washington Post feels that in the years that they have sponsored the Knighthood of Youth in the City of Washington and nearby States they have added much to the spirit, morale, and esprit de corps of the boys and girls who will be the men and women of tomorrow and will have to think of the good of the ship, meaning, of course, the good of the city, the Nation, and the world.

## Tact Is Important Virtue Governing Conduct of Life

Tact is a virtue which is natural to some people, boys and girls as well as men and women, but which can be acquired by careful thought and a real desire to be kind to everybody.

While every one knows that frankness is a virtue its sister, tact, has an important role in the scheme of life. Tactful people do not tell lies, but often it is possible not to say anything or at least to consider what one says. A tactful person never goes out of the way to tell embarrassing things to or about another, no matter how true they may be. The person who lacks tact will inject remarks into play and conversation which are entirely unnecessary and had better be left unsaid. When a direct question is asked the tactful person answers kindly or not at all. Of course, there are time when it is necessary to tell the truth right out, even if the truth hurts. But the tactful person will always be sure it is necessary to speak out. Under these circumstances the reputation the tactful person has built up for kindness and consideration for others will take much of the sting out of the situation.

One of the greatest essentials to tact is kindliness. If you think kind thoughts and strive to do kind things you will find that the quality of tactfulness which means greater popularity with those with whom you come into contact will develop.

### *Day Dreams.*

On a drowsy summer day
When it is too hot to play
You sit about and dream
By the little rippling stream.
I dream of many foreign lands
Far from our own native strand
The waters ripple on our shore
For all is happy in our lore.

DORIS JANE M'GRAW (age 11).
3611 Van Ness St.

## THE STORY BOOK LADY

"Mountains and lakes and oceans and hills and trees and flowers, boat and fishing and flying kites," sang Margaret and Louise in chorus as they ran to join another group of boys and girls, all hurrying to meet the Story Book Lady and the members of The Junior Post Writers Club and the Knighthood of Youth for the weekly pilgrimage to Story Book Land.

"What are you singing about?" asked Alice. "It sounds like vacation."

"You are a good guesser," said Louise. "We are singing about vacation. We have not decided in our house whether we shall go to the mountains or the seaside or take an ocean trip. So we have made up a little song about it."

"It is hard to make up your mind," said Jessie. "We are reading books about places in the United States and historic spots, for father says we must see America first and we will then decide where we are going to take our vacation. We are going in the car and camp and stay at tourists' camps along the way."

"That will be lots of fun," said Jack, "and a very good way to find out about the best places to go is to read books. Of course, we will all have to decide what books to take along with us on our vacation.'

"Of course we will," said the Story Book Lady, hurrying up, looking very attractive in her white sport suit with a nice soft white hat and gay, floating scarf. "We all want to take a nice vacation this summer and all want to take nice books with us."

"So we do, so we do," said Mr. Gnome, who keeps the gate of the Fairy Tale Bridge that leads to Story Book Land, as his three grandsons, Blick and Flick and Little Mick, helped him push open the gate and then they all stood in a row and made deep bows as they took off their green hats with the scarlet feathers on them.

"The queen can not decide where she is going to hold her summer vacation court," said the Story Book Fairy as she arrived in a brand-new airplane hardly any bigger than our bumble bees. "We can not decide whether to go to Fairy Tale Lake or Fairy Mountains."

"We like the seashore," said Merry and Jolly, the Story Book Fairy children, as they floated about in their airplanes made in the shape of boats.

"Well, I guess almost everybody likes the mountains," said a girl at the end of a book street. "Come on and we will show how much fun they are."

"Let me see," said the Story Book Lady, putting on her magic glasses. "It is a nice mountain book. It is called 'Mountain Girl,' by Genevieve Fox (Little, Brown Co., Boston). And this is Sary Ann Hall and she comes from the Blue Grass Mountain country of Old Kentucky. And just see how beautiful Kentucky is as you look down the Book Street. Sary Ann loves her native State, although she is very poor and no doubt the beauty of the country accounts for the beauty of her mind."

"That is a beautiful thought," said William, "but Story Book Lady, some of the heroes of history have not lived in beautiful surroundings and were poor, too. Some of them lived in alleys and unattractive parts of cities."

"Of course they did, lad," said the Story Book Lady. "Why, right down this book street we can see some of them. Let me see, it is called 'Heroes of Civilization.' But they had beautiful and brave thoughts and did noble deeds, and of course they made the atmosphere about them seem brighter even though it might be dull and sordid. This 'Heroes of Civilization' has been written by Joseph Cottler and Haym Jaffe. (Little, Brown & Co., Boston.) It has 34 short sketches of the lives of 33 men and 1 woman, who have become famous in the fields of science, exploration and medicine. We can learn much from their lives."

"I just love mystery tales," said Anne, who had hurried on ahead. "This is a wonderful one down this book street. Do tell us about it, dear Story Book Lady."

"Well, let me see," said the Story Book Lady, putting on her magic glasses. "It is called 'Days of Gold,' by Anne Spence Warner. (Bobbs-Merrill Co., Indianapolis). It is a tale of ranch girl in the time of Gen. U. S. Grant. And how many exciting and mysterious adventures she does have you can find out in the book. It would be wonderful to take to camp."

"Oh, here is a book street entirely made up of a map of the States of the United States, with pictures of the people and what they do at work and play in every city and countryside," said Martha.

"So it is, my dear," said the Story Book Lady, putting on her glasses. "Let me see. It is called 'Berta and Elmer Hader's Picture Book of the States.' (Harper & Bros., New York.) Just come right in and let us go on a tour of our own country right in a book."

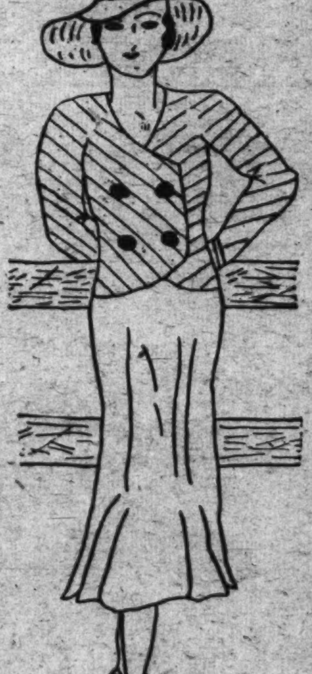

SPRING STYLE. Drawn by Audrey Grainger, Falls Church, Va.

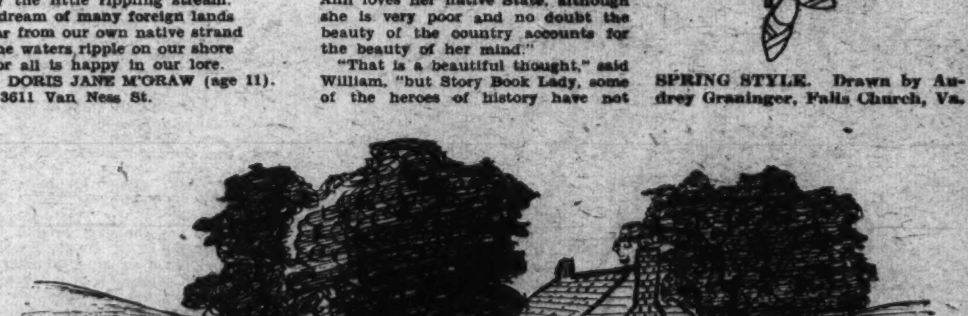


WASHINGTON'S BOYHOOD HOME—FERRY FARM. Drawn by Edith Hessler, 218 S street northeast.

ROTOGRAVURE SECTION

# The Washington Post.

SUNDAY June 5, 1932

FUTURE ADMIRALS GO THROUGH THEIR PACES. An impressive general view of the cadets at the United States Naval Academy, Annapolis, Md., photographed during a colorful drill on May 28. Underwood.

A CLOSEUP VIEW OF A TORPEDO ATTACK. This striking photograph was taken during recent British fleet maneuvers in Scottish waters. It shows a torpedo just leaving tube and, to left, the tracks of two others from destroyers ahead. A. P.

THE ORIGINAL DAVIS CUP TEAM OF 1900. Left to right, Holcomb Ward, of New York; Dwight W. Davis, donor of the cup, and Malcolm Whitman, of New York, watching this year's tennis team in Philadelphia. A. P.

PENN WINS CHILDS CUP RACE. On May 28, Pennsylvania captured the annual varsity eight-oared crew race on the Harlem River, New York. Columbia was second, Princeton third. A. P.

PONTIFICAL HIGH MILITARY FIELD MASS ATTENDED BY 60,000. A part of the mammoth crowd that assembled on Memorial Day in the stadium of Catholic University for impressive ceremony celebrated in conjunction with the National Bicentennial Commission. It was attended by Gov. Albert C. Ritchie, of Maryland, and other high dignitaries of state and church. Mass was celebrated by the Most Rev. Michael J. Curley, Archbishop of Baltimore. Louis Johnsen, Post Staff.

ONE OF THE UNIQUE HOMES OF CHEVY CHASE. Mrs. Frank Hood Schultz in the garden of her interesting home, which dates back to Revolutionary days.

# THE BEAUTY OF A GARDEN IN THE SPRING

Photos by Underwood & Underwood.

THE BEAUTIFUL WATER GARDEN on the estate of Mr. and Mrs. William Corby at Chevy Chase Circle, one of the best known of the show places included in the Chevy Chase garden tour. Miss Eleanor Corby stands by the sun crystal.

ONE OF THE BEAUTIFUL GARDENS OF FAIRFAX, VA. Mrs. William Earle, photographed with her airedale on her estate at Montague Farms.

ANOTHER FAIRFAX BEAUTY SPOT. Mrs. Amos Chilcott seeks the restful beauty of the outdoors in her garden at Fairfax, Va.

A STONE FLAGGED GARDEN in which Mrs. H. H. Semmes served tea to those who availed themselves of the annual Chevy Chase Garden Pilgrimage.

ONE OF THE GARDEN SPOTS OF CHEVY CHASE is the magnificent estate of Mrs. Whitman Cross at Kirk street and Brookville road. Mrs. Cross, Mrs. Richard Fay Jackson, secretary of the Chevy Chase Garden Club, and her daughter, Miss Carolyn Jackson, are seated in the garden.

AN ATTRACTIVE GARDEN IN OXFORD STREET. Mrs. Minor Jameson finds repose in the beautiful grounds of her home in Chevy Chase, one of the gardens included in the recent pilgrimage to landscaped show places.

PRESIDENT GREETS AMERICANIZATION ASSOCIATION. Left to right—Mrs. Chas. Hachikian, Armenia; Mrs. Arlene Whetchey, France; Miss Evelyna Jaccarino, Italy; Mrs. Peter Douños, Greece; Mme. Zalipsky, Ukrania; Mme. Schrmshaya, Lithuania; S. H. Hanessian, Justice McCoy, President Hoover, Franchon Hogsett, Mrs. Vanderkoog and Mrs. H. Z. Vasa. A. P.

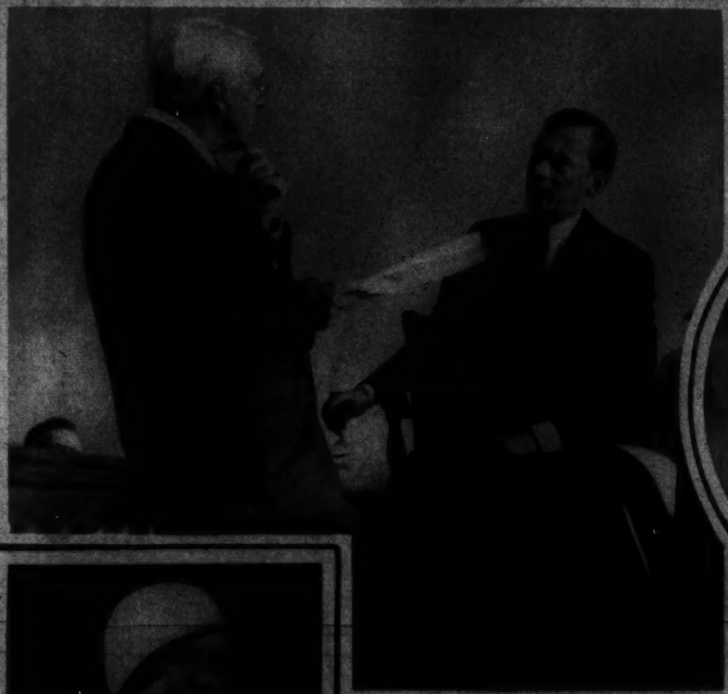

CLASH! Mayor James J. Walker of New York being interrogated by Samuel Seabury. A. P.

CRUISER WINS GUNNERY TROPHY. The U. S. S. Detroit this year was awarded the trophy for the Navy's outstanding work in antiaircraft gunnery. The presentation was at San Diego, Calif. A. P.

PRESIDENT CONGRATULATES WINNER. Lucille Goldsmith, national oratorical winner, photographed with the President at the White House. A. P.

SPRING SPORT FROCK. Blue checked chalk crepe from the debutante department of Bonwit Teller's, N. Y. Pagano Photo.

PROMINENT IN THE YOUNG DEMOCRATS CLUB OF WASHINGTON. Left to right—Miss Elizabeth Hale Wheeler, daughter of Senator Burton K. Wheeler, corresponding secretary; Victor Russell, president; Miss Caroline Huston Thompson, first vice president; Phillip Herrick, second vice president; Miss Lyda Mae Francis, recording secretary and publicity chairman of national organization Photos by Bachrach, Bailey and Harris & Ewing.

TO SING "AIDA." Leonora Corona, to be heard in Griffith Stadium tonight in open-air production.

KIWANIS HONORS UNKNOWN SOLDIER. George F. Hixon, extreme right, first president of Kiwanis International, Rochester, N. Y., places wreath on behalf of 1,884 Kiwanis Clubs in the United States and Canada. At Mr. Hixon's right are Dr. Henry A. Converse, Harrisonburg, Va., governor of the Capital District; Edwin F. Hill, president, Washington, D. C., and members Washington, Alexandria and Manassas clubs. Schutz Photo.

# "THIS IS THE PICTURE"

(The MAKING of a SCENE for "LETTY LYNTON")

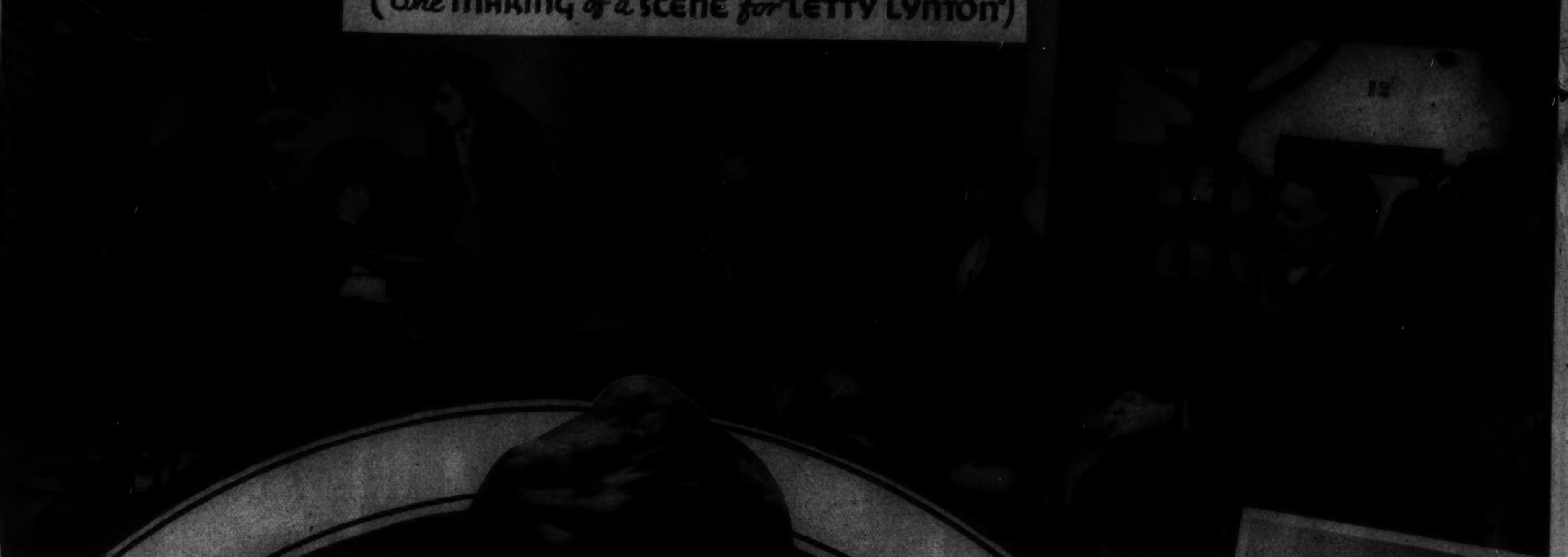

BANDANA LAND, Mary Carlisle finds a few hankies her 'chief aid at the beach. M-G-M Photo.

THE SCREEN'S MOST LOVABLE YOUNGSTER. Little Dickie Moore, a graduate of dramatic features, has joined "Our Gang." M-G-M Photo.

LEILA HYAMS dons snappy beach garb for a scene in "Redheaded Woman." M-G-M Photo.

PSYCHE AT THE PUDDLE. Only it happens to be Anita Page, appearing in "Prosperity." Oh, yeah? M-G-M Photo.

GLIMPSES FROM "STRANGE INTERLUDE." Left and extreme right, Clark Gable and Norma Shearer as they appear in the old age sequences of the O'Neill play and, center, Mr. Gable and Miss Shearer as they really are. M-G-M Photo.

NEW FRENCH PRESIDENT WELL GUARDED. President Lebrun, 61, photographed as he left the Chateau de Versailles in Paris after he had been elected fourteenth president of France. A. P.

A THRILLING STUNT. Floating up from her mooring at Sunnyvale, Calif., the Navy dirigible Akron dropped through a lowering fog and contacted the aircraft tender Patoka under way in San Francisco Bay. A. P.

POLO ACTION IN FITTING FRAME. A polo pony posed as frame for this shot of stirring play at Governors Island, N. Y. A. P.

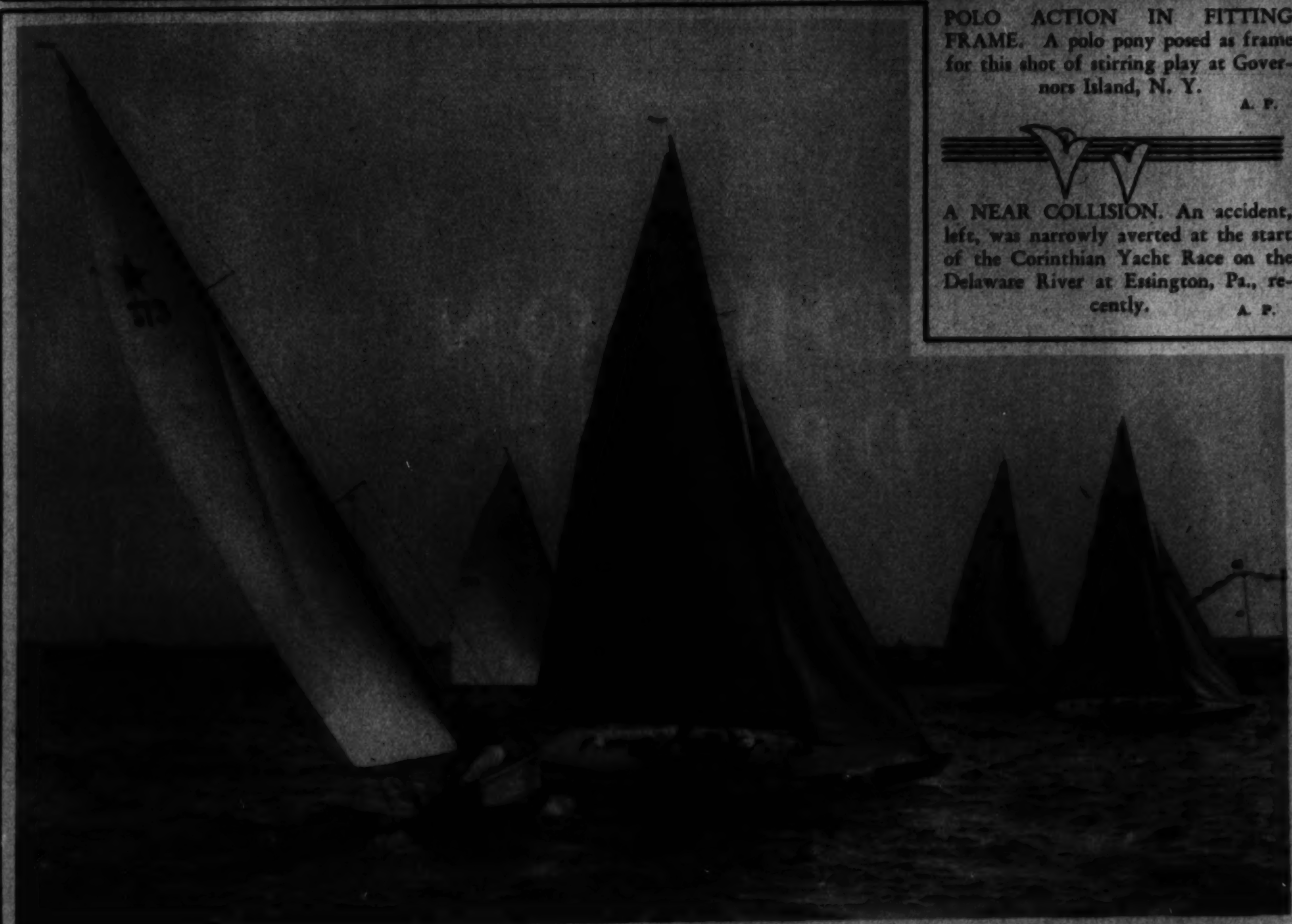

A NEAR COLLISION. An accident, left, was narrowly averted at the start of the Corinthian Yacht Race on the Delaware River at Essington, Pa., recently. A. P.

MOSCOW MARCHES ON MAY DAY. An unusual air view of the gigantic parade of Soviets past the tomb of Lenin on May 1. The tomb is easily distinguishable in right upper center. It was passed by a line estimated at 2,000,000 men and women. A. P.

"THE FLAME OF MEXICO." Alicia Ortiz and Donald Reed in a scene from the picture that reopens the Rialto Theater.

NATHAN PLOTNICK, chairman of the recent convention of the Independent Order, Brith Sholom, at the Willard.

MAY PROCESSION at St. Martin's Catholic Church, North Capitol and T streets. Left—Miss Marie Preller, May Queen; Helene McCarthy and Doris Yetter, attendants.

The Office Training Room of Strayer College, 721 Thirteenth Street N.W. Furnished by

THE W. D. CAMPBELL COMPANY

1022 15th St. N.W. 1506 L St. N.W.

Business Furniture and Equipment. Decorators of Commercial Interiors.

... Free Parking—Investment Building Garage

OFF FOR VACATION. Lily Pons, sensational French coloratura of the Metropolitan Opera Company, boards ship for Europe for first outing in eighteen months.

ON THE DOTTED LINE. Charlotte Mayo signs Leona Powers and Katherine Givney for membership in the Women's Organization for National Prohibition Reform.

Int. News Photo.

HIGHEST QUALITY SINCE 1843—IN 1932 UTMOST QUANTITY

SINCE 1843

PALMER

GINGER ALE

FULL 32 ounce QUART 10¢ CONTENTS

Our 1932 prices are far below most Sale prices elsewhere.

921 F Street

THOMPSON'S DAIRY

Wouldn't you like a permanent—

Without a Machine Without Electricity!

ask for the NEW

ZOTOS' PERMANENT

Quick, comfortable and safe

Lillias Inc.

2817 14th St. N.W.

Columbia 10412-10413

Open Evenings

The Graduate

will appreciate an

INDIVIDUAL PERMANENT

by

Maurice

French Beauty Salon

1504 Connecticut Ave.

Dr. A. Sommerwerck

THIN

without starving

The Modern Way

● Do you know that multitudes of people, nowadays, lose excess fat without starving? Look about you—note how slenderness prevails. Everywhere you see the amazing results of this new way of treating obesity.

Modern science has discovered that a great cause of excess fat lies in a weakened gland. That gland secretion helps turn food to energy. When it is lacking, fat piles up and vim goes down.

Doctors, the world over, now feed that lacking factor to the over-fat. And the method has largely changed the world.

Marmola prescription tablets present this method in right form, at small cost. A famous medical laboratory prepares them for that purpose. People have used them for 24 years—millions of boxes of them. The slender figures which surround you now are due largely to the factors in Marmola. Modern doctors know that.

No secrets about Marmola. A book in each box gives the formula—tells you exactly why the weight drops and vim comes up.

Go try this method. All other ways are bound to fail if this gland cause is not corrected. Ask your slender friends who have used Marmola. Go do what they did—now.

MARMOLA

Maxine Doyle, mistress of ceremonies at the Earle Theatre has been chosen to act as Mistress of Fashion at The Hecht Co.

$15 $15 $15

CHIFFON DRESSES

$15.

Women's and Misses Dresses 3rd. Floor

THE HECHT CO.

F STREET AT SEVENTH · FREE PARKING WHILE YOU SHOP HERE

8 PAGES OF COMICS

# The Washington Post.

8 PAGES OF COMICS

Sunday, June 5, 1932

That Phoney Nickel.

Gasoline Alley Runs Daily in The Post

LOVEY DOVEY
COME ON, PETTUMS - LET'S GO FOR A SWIM
AND GET MY NEW BATHING SUIT ALL WET - I SHOULD SAY NOT!
By FERD JOHNSON
I'M GOING TO GRACE THE SANDS WITH MY BEAUTY
AW NUTS.
SHE DOESN'T KNOW WHAT REAL BEAUTY IS--
I'M GOING TO EXECUTE-
A PERFECT NOSE DIVE.
OOP!
?
HELP! POLICE!
NOW, LADY- NEVER MIND THE COPS- I DON'T WANT THEM TO INTERFERE WITH ME.
WHERE'S THIS BOAT HEADED FOR.
SOUTH AMERICA.
?
THAT'S NOT FAR ENOUGH.

TEXAS SLIM
"DETECTITUV"
I'VE GOT TO GET ME A JOB SOMEWHERE IF I WANT TO EAT. OH OH WHAT'S THIS?
Deputy Sheriff Wanted
HERE'S YOUR STAR, YOUNG MAN - THERE'S A BAD GANG OF CUT THROATS AROUND HERE WE'VE GOT TO ROUND UP AND YOU'RE THE VERY MAN TO DO IT.
YES SIR!
BRING 'EM ON!
ULP!
H-H-HOW ABOUT JUST SORTA LETTIN' ME BE A UNDERCOVER MAN, SHERIFF
?

DICK TRACY
SO YOU'RE BIG BOY'S SISTER, EH?
by CHESTER GOULD
YES, SIR, EVEN THOUGH THEY CALL HIM A KIDNAPER AND A GANGSTER, AFTER ALL HE'S MY BROTHER AND I WANT TO SEE HIM.
THIS WAY, PLEASE.
GEE, TRACY, CRIME TAKES IT'S TOLL, NOT ONLY FROM THE ONE THAT COMMITS IT, BUT FROM THE RELATIVES AND FAMILY. I JUST TOOK BIG BOY'S SISTER BACK TO SEE HIM, AND SHE'S ALL BROKE UP.
HIS SISTER?
CHIEF, QUICK - WHAT DO YOU KNOW ABOUT BIG BOY'S FAMILY? WHAT RELATIVES DOES HE HAVE?
MM -- LET'S SEE -
ALL RIGHT, LADY, YOUR TIME'S UP.
AH - MY SUSPICIONS WERE RIGHT, CHIEF - LOOK!
NOW, NOW, I KNOW IT'S HARD ON YOU, BUT TRY TO BEAR UP. BE BRAVE!
YEAH, BE BRAVE, BIG BOY, BE BRAVE! THAT DISGUISE ISN'T FOOLING ANYBODY BUT PAT.
YOU SEE, PAT, THAT WASN'T BIG BOY'S SISTER THAT YOU TOOK BACK TO SEE HIM - HE DOESN'T HAVE A SISTER. THAT WAS BIG JOE COOKER. HE AND BIG BOY EXCHANGED CLOTHES AND BIG BOY WAS TRYING TO ESCAPE.
BUT WE'LL KEEP 'EM BOTH HERE NOW! PAT, YOU MUST BE MORE CAREFUL WHO YOU LET IN TO SEE THIS HOOD.
WHAT'S THE USE! I'LL NEVER MAKE A DETECTIVE.
ELECTRICAL ENGINEERING IN TEN EASY LESSONS

**8 PAGES OF COMICS**

# The Washington Post.

**8 PAGES OF COMICS**

Sunday, June 5, 1932.

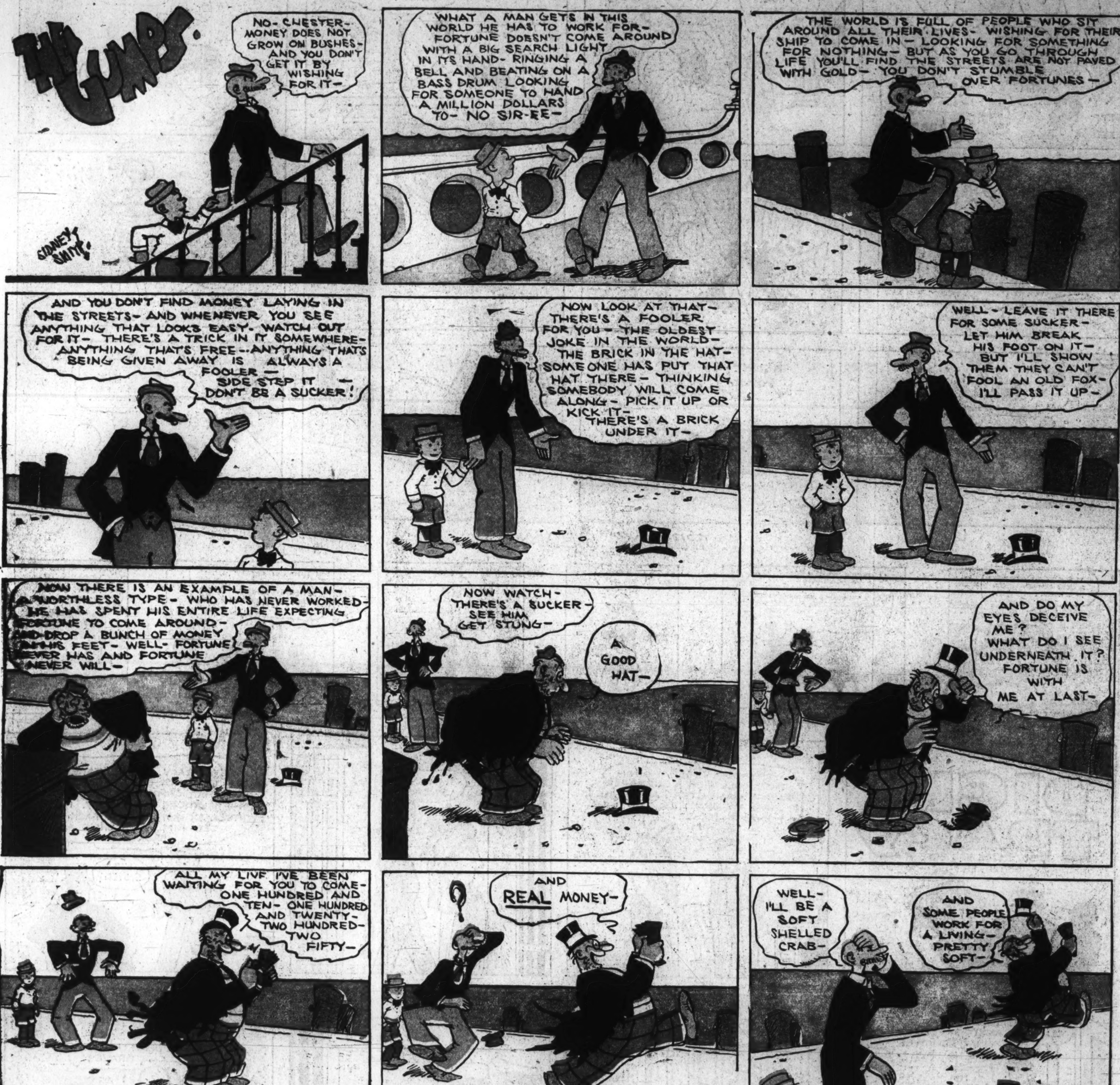


## OLD DOG YAK

## Laugh with the Gumps Every Day in The Post